

---

# Fast DDS Documentation

*Release 2.6.3*

**eProsima**

**Dec 01, 2022**



# INTRODUCTION

<b>1</b>	<b>Fast DDS-Gen</b>	<b>3</b>
<b>2</b>	<b>RTPS Wire Protocol</b>	<b>5</b>
<b>3</b>	<b>Main Features</b>	<b>7</b>
<b>4</b>	<b>Contacts and Commercial support</b>	<b>9</b>
<b>5</b>	<b>Contributing to the documentation</b>	<b>11</b>
<b>6</b>	<b>Structure of the documentation</b>	<b>13</b>
6.1	DDS API . . . . .	13
6.2	Fast DDS-Gen . . . . .	14
6.3	RTPS Wire Protocol . . . . .	14
6.4	Main Features . . . . .	14
6.5	Contacts and Commercial support . . . . .	16
6.6	Contributing to the documentation . . . . .	16
6.7	Structure of the documentation . . . . .	16
6.8	Linux installation from binaries . . . . .	16
6.9	Windows installation from binaries . . . . .	18
6.10	Linux installation from sources . . . . .	19
6.11	Windows installation from sources . . . . .	29
6.12	Mac OS installation from sources . . . . .	35
6.13	CMake options . . . . .	41
6.14	Getting Started . . . . .	45
6.15	Library Overview . . . . .	81
6.16	DDS Layer . . . . .	85
6.17	RTPS Layer . . . . .	242
6.18	Discovery . . . . .	250
6.19	Transport Layer . . . . .	279
6.20	Persistence Service . . . . .	313
6.21	Security . . . . .	317
6.22	Logging . . . . .	344
6.23	Statistics Module . . . . .	353
6.24	XML profiles . . . . .	361
6.25	Environment variables . . . . .	417
6.26	PropertyPolicyQos Options . . . . .	419
6.27	Dynamic Topic Types . . . . .	428
6.28	Typical Use-Cases . . . . .	447
6.29	ROS 2 using Fast DDS middleware . . . . .	498
6.30	C++ API Reference . . . . .	512

6.31	Python API Reference . . . . .	783
6.32	Introduction . . . . .	915
6.33	Usage . . . . .	916
6.34	Building a publish/subscribe application . . . . .	917
6.35	Building Python auxiliary libraries . . . . .	922
6.36	Defining a data type via IDL . . . . .	923
6.37	CLI . . . . .	933
6.38	eProxima Docker Image . . . . .	937
6.39	Version 2.6.2 . . . . .	940
6.40	Previous versions . . . . .	940

<b>Index</b>		<b>967</b>
--------------	--	------------



*eProsima Fast DDS* is a C++ implementation of the [DDS \(Data Distribution Service\) Specification](#), a protocol defined by the [Object Management Group \(OMG\)](#). The *eProsima Fast DDS* library provides both an Application Programming Interface (API) and a communication protocol that deploy a Data-Centric Publisher-Subscriber (DCPS) model, with the purpose of establishing efficient and reliable information distribution among Real-Time Systems. *eProsima Fast DDS* is predictable, scalable, flexible, and efficient in resource handling. For meeting these requirements, it makes use of typed interfaces and hinges on a many-to-many distributed network paradigm that neatly allows separation of the publisher and subscriber sides of the communication. *eProsima Fast DDS* comprises:

1. The *DDS API* implementation.
2. *Fast DDS-Gen*, a generation tool for bridging typed interfaces with the middleware implementation.
3. The underlying *RTPS* wire protocol implementation.

For all the above, *eProsima Fast DDS* has been chosen as the default middleware supported by the [Robot Operating System 2 \(ROS 2\)](#) in every long term (LTS) releases and most of the non-LTS releases.

The communication model adopted by DDS is a many-to-many unidirectional data exchange where the applications that produce the data publish it to the local caches of subscribers belonging to applications that consume the data. The information flow is regulated by Quality of Service (QoS) policies established between the entities in charge of the data exchange.

As a data-centric model, DDS builds on the concept of a “global data space” accessible to all interested applications. Applications that want to contribute information declare their intent to become publishers, whereas applications that want to access portions of the data space declare their intent to become subscribers. Each time a publisher posts new data into this space, the middleware propagates the information to all interested subscribers.

The communication happens across domains, i. e. isolated abstract planes that link all the distributed applications able to communicate with each other. Only entities belonging to a same domain can interact, and the matching between entities subscribing to data and entities publishing them is mediated by topics. Topics are unambiguous identifiers that associate a name, which is unique in the domain, to a data type and a set of attached data-specific QoS.

DDS entities are modeled either as classes or typed interfaces. The latter imply a more efficient resource handling as knowledge of the data type prior to the execution allows allocating memory in advance rather than dynamically.

Fig. 1: Conceptual diagram of how information flows within DDS domains. Only entities belonging to the same domain can discover each other through matching topics, and consequently exchange data between publishers and subscribers.



## **FAST DDS-GEN**

Relying on interfaces implies the need for a generation tool that translates type descriptions into appropriate implementations that fill the gap between the interfaces and the middleware. This task is carried out by a dedicated generation tool, *Fast DDS-Gen*, a Java application that generates source code using the data types defined in an [Interface Definition Language \(IDL\)](#) file.





## **RTPS WIRE PROTOCOL**

The protocol used by *eProsima Fast DDS* to exchange messages over standard networks is the [Real-Time Publish-Subscribe protocol \(RTPS\)](#), an interoperability wire protocol for DDS defined and maintained by the OMG consortium. This protocol provides publisher-subscriber communications over transports such as TCP/UDP/IP, and guarantees compatibility among different DDS implementations.

Given its publish-subscribe roots and its specification designed for meeting the same requirements addressed by the DDS application domain, the RTPS protocol maps to many DDS concepts and is therefore a natural choice for DDS implementations. All the RTPS core entities are associated with an RTPS domain, which represents an isolated communication plane where endpoints match. The entities specified in the RTPS protocol are in one-to-one correspondence with the DDS entities, thus allowing the communication to occur.



## MAIN FEATURES

- **Two API Layers.** *eProsima Fast DDS* comprises a high-level DDS compliant layer focused on usability and a lower-level RTPS compliant layer that provides finer access to the RTPS protocol.
- **Real-Time behaviour.** *eProsima Fast DDS* can be configured to offer real-time features, guaranteeing responses within specified time constraints.
- **Built-in Discovery Server.** *eProsima Fast DDS* is based on the dynamical discovery of existing publishers and subscribers, and performs this task continuously without the need to contacting or setting any servers. However, a Client-Server discovery as well as other discovery paradigms can also be configured.
- **Sync and Async publication modes.** *eProsima Fast DDS* supports both synchronous and asynchronous data publication.
- **Best effort and reliable communication.** *eProsima Fast DDS* supports an optional reliable communication paradigm over *Best Effort* communications protocols such as UDP. Furthermore, another way of setting a reliable communication is to use our TCP transport.
- **Transport layers.** *eProsima Fast DDS* implements an architecture of pluggable transports. The current version implements five transports: UDPv4, UDPv6, TCPv4, TCPv6 and SHM (shared memory).
- **Security.** *eProsima Fast DDS* can be configured to provide secure communications. For this purpose, it implements pluggable security at three levels: authentication of remote participants, access control of entities and encryption of data.
- *Statistics Module.* *eProsima Fast DDS* can be configured to gather and provide information about the data being exchanged by the user application.
- **Throughput controllers.** We support user-configurable throughput controllers, that can be used to limit the amount of data to be sent under certain conditions.
- **Plug-and-play Connectivity.** New applications and services are automatically discovered, and can join and leave the network at any time without the need for reconfiguration.
- **Scalability and Flexibility.** DDS builds on the concept of a global data space. The middleware is in charge of propagating the information between publishers and subscribers. This guarantees that the distributed network is adaptable to reconfigurations and scalable to a large number of entities.
- **Application Portability.** The DDS specification includes a platform specific mapping to IDL, allowing an application using DDS to switch among DDS implementations with only a re-compile.
- **Extensibility.** *eProsima Fast DDS* allows the protocol to be extended and enhanced with new services without breaking backwards compatibility and interoperability.
- **Configurability and Modularity.** *eProsima Fast DDS* provides an intuitive way to be configured, either through code or XML profiles. Modularity allows simple devices to implement a subset of the protocol and still participate in the network.

- **High performance.** *eProsima Fast DDS* uses a static low-level serialization library, [Fast CDR](#), a C++ library that serializes according to the standard CDR serialization mechanism defined in the [RTPS Specification](#) (see the Data Encapsulation chapter as a reference).
- **Easy to use.** The project comes with an out-of-the-box example, the *DDSHelloWorld* (see [Getting Started](#)) that puts into communication a publisher and a subscriber, showcasing how *eProsima Fast DDS* is deployed. Additionally, the interactive demo *ShapesDemo* is available for the user to dive into the DDS world. The DDS and the RTPS layers are thoroughly explained in the [DDS Layer](#) and [RTPS Layer](#) sections.
- **Low resources consumption.** *eProsima Fast DDS*:
  - Allows to preallocate resources, to minimize dynamic resource allocation.
  - Avoids the use of unbounded resources.
  - Minimizes the need to copy data.
- **Multi-platform.** The OS dependencies are treated as pluggable modules. Users may easily implement platform modules using the *eProsima Fast DDS* library on their target platforms. By default, the project can run over Linux, Windows and MacOS.
- **Free and Open Source.** The Fast DDS library, the underneath RTPS library, the generator tool, the internal dependencies (such as *eProsima Fast CDR*) and the external ones (such as the *foonathan* library) are free and open source.

## CONTACTS AND COMMERCIAL SUPPORT

Find more about us at [eProsimas webpage](#).

Support available at:

- Email: [support@eprosima.com](mailto:support@eprosima.com)
- Phone: +34 91 804 34 48



## **CONTRIBUTING TO THE DOCUMENTATION**

*Fast DDS-Docs* is an open source project, and as such all contributions, both in the form of feedback and content generation, are most welcomed. To make such contributions, please refer to the [Contribution Guidelines](#) hosted in our GitHub repository.





## STRUCTURE OF THE DOCUMENTATION

This documentation is organized into the sections below.

- *Installation Manual*
- *Fast DDS*
- *Fast DDS-Gen*
- *Release Notes*



*eProsima Fast DDS* is a C++ implementation of the [DDS \(Data Distribution Service\) Specification](#), a protocol defined by the [Object Management Group \(OMG\)](#). The *eProsima Fast DDS* library provides both an Application Programming Interface (API) and a communication protocol that deploy a Data-Centric Publisher-Subscriber (DCPS) model, with the purpose of establishing efficient and reliable information distribution among Real-Time Systems. *eProsima Fast DDS* is predictable, scalable, flexible, and efficient in resource handling. For meeting these requirements, it makes use of typed interfaces and hinges on a many-to-many distributed network paradigm that neatly allows separation of the publisher and subscriber sides of the communication. *eProsima Fast DDS* comprises:

1. The *DDS API* implementation.
2. *Fast DDS-Gen*, a generation tool for bridging typed interfaces with the middleware implementation.
3. The underlying *RTPS* wire protocol implementation.

For all the above, *eProsima Fast DDS* has been chosen as the default middleware supported by the [Robot Operating System 2 \(ROS 2\)](#) in every long term (LTS) releases and most of the non-LTS releases.

### 6.1 DDS API

The communication model adopted by DDS is a many-to-many unidirectional data exchange where the applications that produce the data publish it to the local caches of subscribers belonging to applications that consume the data. The information flow is regulated by Quality of Service (QoS) policies established between the entities in charge of the data exchange.

As a data-centric model, DDS builds on the concept of a “global data space” accessible to all interested applications. Applications that want to contribute information declare their intent to become publishers, whereas applications that

want to access portions of the data space declare their intent to become subscribers. Each time a publisher posts new data into this space, the middleware propagates the information to all interested subscribers.

The communication happens across domains, i. e. isolated abstract planes that link all the distributed applications able to communicate with each other. Only entities belonging to a same domain can interact, and the matching between entities subscribing to data and entities publishing them is mediated by topics. Topics are unambiguous identifiers that associate a name, which is unique in the domain, to a data type and a set of attached data-specific QoS.

DDS entities are modeled either as classes or typed interfaces. The latter imply a more efficient resource handling as knowledge of the data type prior to the execution allows allocating memory in advance rather than dynamically.

Fig. 1: Conceptual diagram of how information flows within DDS domains. Only entities belonging to the same domain can discover each other through matching topics, and consequently exchange data between publishers and subscribers.

## 6.2 Fast DDS-Gen

Relying on interfaces implies the need for a generation tool that translates type descriptions into appropriate implementations that fill the gap between the interfaces and the middleware. This task is carried out by a dedicated generation tool, *Fast DDS-Gen*, a Java application that generates source code using the data types defined in an [Interface Definition Language \(IDL\)](#) file.

## 6.3 RTPS Wire Protocol

The protocol used by *eProsima Fast DDS* to exchange messages over standard networks is the [Real-Time Publish-Subscribe protocol \(RTPS\)](#), an interoperability wire protocol for DDS defined and maintained by the OMG consortium. This protocol provides publisher-subscriber communications over transports such as TCP/UDP/IP, and guarantees compatibility among different DDS implementations.

Given its publish-subscribe roots and its specification designed for meeting the same requirements addressed by the DDS application domain, the RTPS protocol maps to many DDS concepts and is therefore a natural choice for DDS implementations. All the RTPS core entities are associated with an RTPS domain, which represents an isolated communication plane where endpoints match. The entities specified in the RTPS protocol are in one-to-one correspondence with the DDS entities, thus allowing the communication to occur.

## 6.4 Main Features

- **Two API Layers.** *eProsima Fast DDS* comprises a high-level DDS compliant layer focused on usability and a lower-level RTPS compliant layer that provides finer access to the RTPS protocol.
- **Real-Time behaviour.** *eProsima Fast DDS* can be configured to offer real-time features, guaranteeing responses within specified time constraints.
- **Built-in Discovery Server.** *eProsima Fast DDS* is based on the dynamical discovery of existing publishers and subscribers, and performs this task continuously without the need to contacting or setting any servers. However, a Client-Server discovery as well as other discovery paradigms can also be configured.
- **Sync and Async publication modes.** *eProsima Fast DDS* supports both synchronous and asynchronous data publication.

- **Best effort and reliable communication.** *eProsima Fast DDS* supports an optional reliable communication paradigm over *Best Effort* communications protocols such as UDP. Furthermore, another way of setting a reliable communication is to use our TCP transport.
- **Transport layers.** *eProsima Fast DDS* implements an architecture of pluggable transports. The current version implements five transports: UDPv4, UDPv6, TCPv4, TCPv6 and SHM (shared memory).
- **Security.** *eProsima Fast DDS* can be configured to provide secure communications. For this purpose, it implements pluggable security at three levels: authentication of remote participants, access control of entities and encryption of data.
- **Statistics Module.** *eProsima Fast DDS* can be configured to gather and provide information about the data being exchanged by the user application.
- **Throughput controllers.** We support user-configurable throughput controllers, that can be used to limit the amount of data to be sent under certain conditions.
- **Plug-and-play Connectivity.** New applications and services are automatically discovered, and can join and leave the network at any time without the need for reconfiguration.
- **Scalability and Flexibility.** DDS builds on the concept of a global data space. The middleware is in charge of propagating the information between publishers and subscribers. This guarantees that the distributed network is adaptable to reconfigurations and scalable to a large number of entities.
- **Application Portability.** The DDS specification includes a platform specific mapping to IDL, allowing an application using DDS to switch among DDS implementations with only a re-compile.
- **Extensibility.** *eProsima Fast DDS* allows the protocol to be extended and enhanced with new services without breaking backwards compatibility and interoperability.
- **Configurability and Modularity.** *eProsima Fast DDS* provides an intuitive way to be configured, either through code or XML profiles. Modularity allows simple devices to implement a subset of the protocol and still participate in the network.
- **High performance.** *eProsima Fast DDS* uses a static low-level serialization library, [Fast CDR](#), a C++ library that serializes according to the standard CDR serialization mechanism defined in the [RTPS Specification](#) (see the Data Encapsulation chapter as a reference).
- **Easy to use.** The project comes with an out-of-the-box example, the *DDSHelloWorld* (see [Getting Started](#)) that puts into communication a publisher and a subscriber, showcasing how *eProsima Fast DDS* is deployed. Additionally, the interactive demo *ShapesDemo* is available for the user to dive into the DDS world. The DDS and the RTPS layers are thoroughly explained in the [DDS Layer](#) and [RTPS Layer](#) sections.
- **Low resources consumption.** *eProsima Fast DDS*:
  - Allows to preallocate resources, to minimize dynamic resource allocation.
  - Avoids the use of unbounded resources.
  - Minimizes the need to copy data.
- **Multi-platform.** The OS dependencies are treated as pluggable modules. Users may easily implement platform modules using the *eProsima Fast DDS* library on their target platforms. By default, the project can run over Linux, Windows and MacOS.
- **Free and Open Source.** The Fast DDS library, the underneath RTPS library, the generator tool, the internal dependencies (such as *eProsima Fast CDR*) and the external ones (such as the *foonathan* library) are free and open source.

## 6.5 Contacts and Commercial support

Find more about us at [eProsima's webpage](#).

Support available at:

- Email: [support@eprosima.com](mailto:support@eprosima.com)
- Phone: +34 91 804 34 48

## 6.6 Contributing to the documentation

*Fast DDS-Docs* is an open source project, and as such all contributions, both in the form of feedback and content generation, are most welcomed. To make such contributions, please refer to the [Contribution Guidelines](#) hosted in our GitHub repository.

## 6.7 Structure of the documentation

This documentation is organized into the sections below.

- *Installation Manual*
- *Fast DDS*
- *Fast DDS-Gen*
- *Release Notes*

## 6.8 Linux installation from binaries

The instructions for installing *eProsima Fast DDS* in a Linux environment from binaries are provided in this page.

- *Install*
  - *Contents*
  - *Run an application*
  - *Including Fast-DDS in a CMake project*
- *Uninstall*

### 6.8.1 Install

The latest release of *eProsima Fast DDS* for Linux is available at the eProsima website [Downloads tab](#). Once downloaded, extract the contents in your preferred directory. Then, to install *eProsima Fast DDS* and all its dependencies in the system, execute the `install.sh` script with administrative privileges:

```
cd <extraction_directory>
sudo ./install.sh
```

---

**Note:** By default, *eProsima Fast DDS* does not compile tests. To activate them, please refer to the [Linux installation from sources](#) page.

---

## Contents

The `src` folder contains the following packages:

- `foonathan_memory_vendor`, an STL compatible C++ memory allocator [library](#).
- `fastcdr`, a C++ library for data serialization according to the [CDR standard](#) (*Section 10.2.1.2 OMG CDR*).
- `fastrtps`, the core library of *eProsima Fast DDS* library.
- `fastddsgen`, a Java application that generates source code using the data types defined in an IDL file.

In case any of these components is unwanted, it can be simply renamed or removed from the `src` directory.

## Run an application

When running an instance of an application using *eProsima Fast DDS*, it must be linked with the library where the packages have been installed, `/usr/local/lib/`. There are two possibilities:

- Prepare the environment locally by typing in the console used for running the *eProsima Fast DDS* instance the command:

```
export LD_LIBRARY_PATH=/usr/local/lib/
```

- Add it permanently to the `PATH` by executing:

```
echo 'export LD_LIBRARY_PATH=/usr/local/lib/' >> ~/.bashrc
```

## Including Fast-DDS in a CMake project

The installer deploys *CMake config* files that simplify to incorporate **Fast-DDS** to any CMake project via the *find\_package* CMake API.

By setting the CMake variable **FASTDDS\_STATIC** is possible to choose the desired linkage (dynamic or static library) in the CMake generator stage. If the variable is missing defaults to dynamic linking.

For example in order to build the examples statically linked to **Fast-DDS** do:

```
$ cmake -Bbuildexample -DFASTDDS_STATIC=ON .  
$ cmake --build buildexample --target install
```

## 6.8.2 Uninstall

To uninstall all installed components, execute the *uninstall.sh* script (with administrative privileges):

```
cd <extraction_directory>
sudo ./uninstall.sh
```

**Warning:** If any of the other components were already installed in some other way in the system, they will be removed as well. To avoid it, edit the script before executing it.

## 6.9 Windows installation from binaries

The instructions for installing *eProsima Fast DDS* in a Windows environment from binaries are provided in this page. It is organized as follows:

- *Requirements*
  - *Visual Studio*
- *Install*
  - *Contents*
  - *Environment variables*
  - *Including Fast-DDS in a CMake project*

First of all, the *Requirements* detailed below need to be met.

### 6.9.1 Requirements

The installation of *eProsima Fast DDS* in a Windows environment from binaries requires the following tools to be installed in the system:

- *Visual Studio*

#### Visual Studio

**Visual Studio** is required to have a C++ compiler in the system. For this purpose, make sure to check the **Desktop development with C++** option during the Visual Studio installation process.

If Visual Studio is already installed but the Visual C++ Redistributable packages are not, open Visual Studio and go to **Tools->Get Tools and Features** and in the **Workloads** tab enable **Desktop development with C++**. Finally, click **Modify** at the bottom right.

## 6.9.2 Install

The latest release of *eProsima Fast DDS* for Windows is available at the company website [downloads page](#). Once downloaded, execute the installer and follow the instructions, choosing the preferred Visual Studio version and architecture when prompted.

---

**Note:** By default, *eProsima Fast DDS* does not compile tests. To activate them, please refer to the [Windows installation from sources](#) page.

---

### Contents

By default, the installation will download all the available packages, namely:

- `foonathan_memory_vendor`, an STL compatible C++ memory allocator [library](#).
- `fastcdr`, a C++ library that serializes according to the [standard CDR](#) serialization mechanism.
- `fastrtps`, the core library of *eProsima Fast DDS* library.
- `fastddsgen`, a Java application that generates source code using the data types defined in an IDL file.

### Environment variables

*eProsima Fast DDS* requires the following environment variable setup in order to function properly:

- `FASTRTPSHOME`: Root folder where *eProsima Fast DDS* is installed.
- Additions to the `PATH`: The location of *eProsima Fast DDS* scripts and libraries should be appended to the `PATH`.

These variables are set automatically by checking the corresponding box during the installation process.

### Including Fast-DDS in a CMake project

The installer deploys *CMake config* files that simplify to incorporate **Fast-DDS** to any CMake project via the *find\_package* CMake API.

By setting the CMake variable `FASTDDS_STATIC` is possible to choose the desired linkage (dynamic or static library) in the CMake generator stage. If the variable is missing defaults to dynamic linking.

For example in order to build the examples statically linked to **Fast-DDS** do:

```
> cmake -Bbuildexample -DFASTDDS_STATIC=ON .
> cmake --build buildexample --target install
```

## 6.10 Linux installation from sources

The instructions for installing the *Fast DDS library*, the *Fast DDS Python bindings* and the *Fast DDS-Gen* generation tool from sources are provided in this page. It is organized as follows:

- [Fast DDS library installation](#)
  - [Requirements](#)

- *Dependencies*
- *Colcon installation*
- *CMake installation*
- *Fast DDS Python bindings installation*
  - *Requirements*
  - *Dependencies*
  - *Colcon installation*
  - *CMake installation*
- *Fast DDS-Gen installation*
  - *Requirements*
  - *Compiling Fast DDS-Gen*

### 6.10.1 Fast DDS library installation

This section describes the instructions for installing *eProsima Fast DDS* in a Linux environment from sources. The following packages will be installed:

- `foonathan_memory_vendor`, an STL compatible C++ memory allocator [library](#).
- `fastcdr`, a C++ library that serializes according to the [standard CDR](#) serialization mechanism.
- `fastrtps`, the core library of *eProsima Fast DDS* library.

First of all, the [Requirements](#) and [Dependencies](#) detailed below need to be met. Afterwards, the user can choose whether to follow either the [colcon](#) or the [CMake](#) installation instructions.

#### Requirements

The installation of *eProsima Fast DDS* in a Linux environment from sources requires the following tools to be installed in the system:

- *CMake*, *g++*, *pip3*, *wget* and *git*

#### CMake, g++, pip3, wget and git

These packages provide the tools required to install *eProsima Fast DDS* and its dependencies from command line. Install [CMake](#), [g++](#), [pip3](#), [wget](#) and [git](#) using the package manager of the appropriate Linux distribution. For example, on Ubuntu use the command:

```
sudo apt install cmake g++ python3-pip wget git
```



## Dependencies

*eProsima Fast DDS* has the following dependencies, when installed from sources in a Linux environment:

- *Asio and TinyXML2 libraries*
- *OpenSSL*
- *Libp11 and SoftHSM libraries*
- *Gtest* [optional]

### Asio and TinyXML2 libraries

Asio is a cross-platform C++ library for network and low-level I/O programming, which provides a consistent asynchronous model. TinyXML2 is a simple, small and efficient C++ XML parser. Install these libraries using the package manager of the appropriate Linux distribution. For example, on Ubuntu use the command:

```
sudo apt install libasio-dev libtinyxml2-dev
```

### OpenSSL

OpenSSL is a robust toolkit for the TLS and SSL protocols and a general-purpose cryptography library. Install [OpenSSL](#) using the package manager of the appropriate Linux distribution. For example, on Ubuntu use the command:

```
sudo apt install libssl-dev
```

### Libp11 and SoftHSM libraries

Libp11 provides PKCS#11 support for OpenSSL. This is an optional dependency, that is needed only when *eProsima Fast DDS* is used with security and PKCS#11 URIs.

Install [libp11](#) using the package manager of the appropriate Linux distribution. For example, on Ubuntu use the command:

```
sudo apt install libp11-dev libengine-pkcs11-openssl
```

SoftHSM is a software implementation of an HSM (Hardware Security Module). If *eProsima Fast DDS* tests are activated and *libp11* is installed on the system, SoftHSM is additionally required to run tests of PKCS#11 features.

Install [SoftHSM](#) using the package manager of the appropriate Linux distribution. For example, on Ubuntu use the command:

```
sudo apt install softhsm2
```

Note that the *softhsm2* package creates a new group called *softhsm*. In order to grant access to the HSM module a user must belong to this group.

```
sudo usermod -a -G softhsm <user>
```

OpenSSL access HSM and other hardware devices through its engine functionality. In order to set up a new engine the OpenSSL configuration files (usually */etc/ssl/openssl.cnf*) must be updated specifying the [libp11](#) and hardware module (here [SoftHSM](#)) dynamic libraries location.

This configuration step can be avoided using [p11kit](#) which allows OpenSSL to find PKCS#11 devices on runtime without static configuration. This kit is often available through the Linux distribution package manager. On Ubuntu, for example:

```
sudo apt install libengine-pkcs11-openssl
```

Once installed, to check [p11kit](#) is able to find the [SoftHSM](#) module use:

```
p11-kit list-modules
```

In order to check if OpenSSL is able to access PKCS#11 engine use:

```
openssl engine pkcs11 -t
```

### Gtest

GTest is a unit testing library for C++. By default, *eProsima Fast DDS* does not compile tests. It is possible to activate them with the opportune [CMake configuration options](#) when calling [colcon](#) or [CMake](#). For more details, please refer to the [CMake options](#) section. Also add the [Gtest repository](#) into the workspace directory.

```
git clone https://github.com/google/googletest src/googletest-distribution
```

### Colcon installation

[colcon](#) is a command line tool based on [CMake](#) aimed at building sets of software packages. This section explains how to use it to compile *eProsima Fast DDS* and its dependencies.

1. Install the ROS 2 development tools ([colcon](#) and [vcstool](#)) by executing the following command:

```
pip3 install -U colcon-common-extensions vcstool
```

---

**Note:** Mind that under non-root users, [pip3](#) may install python [colcon](#) and [vcs](#) executables in `$HOME/.local/bin`, for instance when running with `--user`. To be able to run these applications, make sure that [pip3](#) binary installation directory is in your `$PATH` (`$HOME/.local/bin` is normally introduced while login on an interactive non-root shell).

---

2. Create a Fast-DDS directory and download the repos file that will be used to install *eProsima Fast DDS* and its dependencies:

```
mkdir ~/Fast-DDS
cd ~/Fast-DDS
wget https://raw.githubusercontent.com/eProsima/Fast-DDS/master/fastrtps.repos
mkdir src
vcs import src < fastrtps.repos
```

3. Build the packages:

```
colcon build
```

---

**Note:** Being based on [CMake](#), it is possible to pass CMake configuration options to the `colcon build` command. For more information on the specific syntax, please refer to the [CMake specific arguments](#) page of the `colcon` manual.

---

## Run an application

When running an instance of an application using *eProsima Fast DDS*, the `colcon` overlay built in the dedicated Fast-DDS directory must be sourced. There are two possibilities:

- Every time a new shell is opened, prepare the environment locally by typing the command:

```
source ~/Fast-DDS/install/setup.bash
```

- Add the sourcing of the `colcon` overlay permanently to the `PATH`, by typing the following:

```
echo 'source ~/Fast-DDS/install/setup.bash' >> ~/.bashrc
```

## CMake installation

This section explains how to compile *eProsima Fast DDS* with [CMake](#), either *locally* or *globally*.

### Local installation

1. Create a Fast-DDS directory where to download and build *eProsima Fast DDS* and its dependencies:

```
mkdir ~/Fast-DDS
```

2. Clone the following dependencies and compile them using [CMake](#).

- [Foonathan memory](#)

```
cd ~/Fast-DDS
git clone https://github.com/eProsima/foonathan_memory_vendor.git
mkdir foonathan_memory_vendor/build
cd foonathan_memory_vendor/build
cmake .. -DCMAKE_INSTALL_PREFIX=~/Fast-DDS/install -DBUILD_SHARED_LIBS=ON
cmake --build . --target install
```

- [Fast CDR](#)

```
cd ~/Fast-DDS
git clone https://github.com/eProsima/Fast-CDR.git
mkdir Fast-CDR/build
cd Fast-CDR/build
cmake .. -DCMAKE_INSTALL_PREFIX=~/Fast-DDS/install
cmake --build . --target install
```

3. Once all dependencies are installed, install *eProsima Fast DDS*:

```
cd ~/Fast-DDS
git clone https://github.com/eProsima/Fast-DDS.git
mkdir Fast-DDS/build
cd Fast-DDS/build
cmake .. -DCMAKE_INSTALL_PREFIX=~/Fast-DDS/install
cmake --build . --target install
```

---

**Note:** By default, *eProsima Fast DDS* does not compile tests. However, they can be activated by downloading and installing [Gtest](#).

---

### Global installation

To install *eProsima Fast DDS* system-wide instead of locally, remove all the flags that appear in the configuration steps of Fast-CDR and Fast-DDS, and change the first in the configuration step of `foonathan_memory_vendor` to the following:

```
-DCMAKE_INSTALL_PREFIX=/usr/local/ -DBUILD_SHARED_LIBS=ON
```

---

**Note:** Installation on system directories may need of permissions. Maybe permissions have to be granted through `sudo`.

```
sudo cmake --build . --target install
```

---

### Run an application

When running an instance of an application using *eProsima Fast DDS*, it must be linked with the library where the packages have been installed, which in the case of system-wide installation is: `/usr/local/lib/` (if local installation is used, adjust for the correct directory). There are two possibilities:

- Prepare the environment locally by typing the command:

```
export LD_LIBRARY_PATH=/usr/local/lib/
```

- Add it permanently to the PATH, by typing:

```
echo 'export LD_LIBRARY_PATH=/usr/local/lib/' >> ~/.bashrc
```

### 6.10.2 Fast DDS Python bindings installation

This section provides the instructions for installing *Fast DDS Python bindings* in a Linux environment from sources. *Fast DDS Python bindings* is an extension of *Fast DDS* which provides access to the Fast DDS API through Python. Therefore, its installation is an extension of the installation of *Fast DDS*.

*Fast DDS Python bindings* source code consists on several `.i` files which will be processed by [SWIG](#). Then C++ files (for connecting C++ and Python) and Python files (Python module for Fast DDS) will be generated.

First of all, the [Requirements](#) and [Dependencies](#) detailed below need to be met. Afterwards, the user can choose whether to follow either the [colcon](#) or the [CMake](#) installation instructions.

## Requirements

The installation of *Fast DDS Python bindings* in a Linux environment from sources requires the following tools to be installed in the system:

- *Fast DDS requirements*
- *SWIG*
- *Header files and static library for Python*

## SWIG

**SWIG** is a development tool that allows connecting programs written in C/C++ with a variety of other programming languages, among them Python. SWIG 4.0 is required in order to build Fast DDS Python bindings.

**SWIG** can be installed directly from the package manager of the appropriate Linux distribution. For Ubuntu, please run:

```
sudo apt install swig
```

## Header files and static library for Python

Python static libraries and header files are needed to compile C++ source code generated by **SWIG**. They can be installed directly from the package manager of the appropriate Linux distribution. For Ubuntu, please run:

```
sudo apt install libpython3-dev
```

## Dependencies

*Fast DDS Python bindings* has the following dependencies, when installed from sources in a Linux environment:

- *Fast DDS dependencies*

## Colcon installation

**colcon** is a command line tool based on **CMake** aimed at building sets of software packages. This section explains how to use it to compile *Fast DDS Python bindings* and its dependencies.

1. Install the ROS 2 development tools (**colcon** and **vcstool**) by executing the following command:

```
pip3 install -U colcon-common-extensions vcstool
```

---

**Note:** If this fails due to an Environment Error, add the `--user` flag to the `pip3` installation command.

---

2. Create a `Fast-DDS-python` directory and download the `repos` file that will be used to install *Fast DDS Python bindings* and its dependencies:

```
mkdir ~/Fast-DDS-python
cd ~/Fast-DDS-python
wget https://raw.githubusercontent.com/eProsima/Fast-DDS-python/main/fastdds_python.
↪repos
mkdir src
vcs import src < fastdds_python.repos
```

3. Build the packages:

```
colcon build
```

---

**Note:** Being based on [CMake](#), it is possible to pass CMake configuration options to the `colcon build` command. For more information on the specific syntax, please refer to the [CMake specific arguments](#) page of the [colcon](#) manual.

---

## Run an application

When running an instance of an application using *Fast DDS Python bindings*, the `colcon` overlay built in the dedicated `Fast-DDS-python` directory must be sourced. There are two possibilities:

- Every time a new shell is opened, prepare the environment locally by typing the command:

```
source ~/Fast-DDS-python/install/setup.bash
```

- Add the sourcing of the `colcon` overlay permanently to the `PATH`, by typing the following:

```
echo 'source ~/Fast-DDS-python/install/setup.bash' >> ~/.bashrc
```

## CMake installation

This section explains how to compile *Fast DDS Python bindings* with [CMake](#), either *locally* or *globally*.

### Local installation

1. Create a `Fast-DDS-python` directory where to download and build *Fast DDS Python bindings* and its dependencies:

```
mkdir ~/Fast-DDS-python
```

2. Clone the following dependencies and compile them using [CMake](#).

- [Foonathan memory](#)

```
cd ~/Fast-DDS-python
git clone https://github.com/eProsima/foonathan_memory_vendor.git
mkdir foonathan_memory_vendor/build
cd foonathan_memory_vendor/build
cmake .. -DCMAKE_INSTALL_PREFIX=~/Fast-DDS-python/install -DBUILD_SHARED_LIBS=ON
cmake --build . --target install
```

- [Fast CDR](#)

```
cd ~/Fast-DDS-python
git clone https://github.com/eProsima/Fast-CDR.git
mkdir Fast-CDR/build
cd Fast-CDR/build
cmake .. -DCMAKE_INSTALL_PREFIX=~/Fast-DDS-python/install
cmake --build . --target install
```

- Fast DDS

```
cd ~/Fast-DDS-python
git clone https://github.com/eProsima/Fast-DDS.git
mkdir Fast-DDS/build
cd Fast-DDS/build
cmake .. -DCMAKE_INSTALL_PREFIX=~/Fast-DDS-python/install
cmake --build . --target install
```

3. Once all dependencies are installed, install *Fast DDS Python bindings*:

```
cd ~/Fast-DDS-python
git clone https://github.com/eProsima/Fast-DDS-python.git
mkdir -p Fast-DDS-python/fastdds_python/build
cd Fast-DDS-python/fastdds_python/build
cmake .. -DCMAKE_INSTALL_PREFIX=~/Fast-DDS-python/install
cmake --build . --target install
```

## Global installation

To install *Fast DDS Python bindings* system-wide instead of locally, remove all the flags that appear in the configuration steps of Fast-CDR, Fast-DDS and Fast-DDS-python, and change the first in the configuration step of `foonathan_memory_vendor` to the following:

```
-DCMAKE_INSTALL_PREFIX=/usr/local/ -DBUILD_SHARED_LIBS=ON
```

**Note:** Installation on system directories may need of permissions. Maybe permissions have to be granted through `sudo`.

```
sudo cmake --build . --target install
```

## Run an application

When running an instance of an application using *Fast DDS Python bindings*, it must be linked with the library where the packages have been installed, which in the case of system-wide installation is: `/usr/local/lib/` (if local installation is used, adjust for the correct directory). There are two possibilities:

- Prepare the environment locally by typing the command:

```
export LD_LIBRARY_PATH=/usr/local/lib/
```

- Add it permanently it to the PATH, by typing:

```
echo 'export LD_LIBRARY_PATH=/usr/local/lib/' >> ~/.bashrc
```

### 6.10.3 Fast DDS-Gen installation

This section provides the instructions for installing *Fast DDS-Gen* in a Linux environment from sources. *Fast DDS-Gen* is a Java application that generates source code using the data types defined in an IDL file. Please refer to [Introduction](#) for more information.

#### Requirements

In order to compile *Fast DDS-Gen*, the following packages need to be installed in the system:

- *Java JDK*
- *Gradle*

#### Java JDK

The JDK is a development environment for building applications and components using the Java language. To install Java JDK, run:

```
sudo apt install openjdk-8-jdk
```

#### Gradle

Gradle is an open-source build automation tool. Download and install the last stable version of [Gradle](#) in the preferred way.

#### Compiling Fast DDS-Gen

Once the requirements above are met, compile *Fast DDS-Gen* by following the steps below:

---

**Note:** If Fast DDS has already been installed following [Colcon installation](#), skip cloning *Fast DDS-Gen*'s repository, as it can be already be found under the `src` directory within the colcon workspace.

---

```
cd ~
git clone --recursive https://github.com/eProsima/Fast-DDS-Gen.git
cd Fast-DDS-Gen
gradle assemble
```

---

**Note:** If errors occur during compilation or you do not wish to install gradle, an executable script is included which will download a gradle temporarily for the compilation step.

---

```
./gradlew assemble
```

---



## Contents

The Fast-DDS-Gen folder contains the following packages:

- `share/fastddsgen`, where the generated Java application is.
- `scripts`, containing some user friendly scripts.

---

**Note:** To make these scripts accessible from any shell session and directory, add the `scripts` folder path to the `PATH` environment variable.

---

## 6.11 Windows installation from sources

The instructions for installing both the *Fast DDS library* and the *Fast DDS-Gen* generation tool from sources are provided in this page. It is organized as follows:

- *Fast DDS library installation*
  - *Requirements*
  - *Dependencies*
  - *Colcon installation*
  - *CMake installation*
- *Fast DDS-Gen installation*
  - *Requirements*
  - *Compiling Fast DDS-Gen*

### 6.11.1 Fast DDS library installation

This section provides the instructions for installing *eProsima Fast DDS* in a Windows environment from sources. The following packages will be installed:

- `foonathan_memory_vendor`, an STL compatible C++ memory allocator [library](#).
- `fastcdr`, a C++ library that serializes according to the [standard CDR](#) serialization mechanism.
- `fastrtps`, the core library of *eProsima Fast DDS* library.

First of all, the *Requirements* and *Dependencies* detailed below need to be met. Afterwards, the user can choose whether to follow either the *colcon*) or the *CMake*) installation instructions.

### Requirements

The installation of *eProsima Fast DDS* in a Windows environment from sources requires the following tools to be installed in the system:

- *Visual Studio*
- *Chocolatey*
- *CMake, pip3, wget and git*
- *Gtest* [optional]

### Visual Studio

*Visual Studio* is required to have a C++ compiler in the system. For this purpose, make sure to check the Desktop development with C++ option during the Visual Studio installation process.

If Visual Studio is already installed but the Visual C++ Redistributable packages are not, open Visual Studio and go to Tools->Get Tools and Features and in the Workloads tab enable Desktop development with C++. Finally, click Modify at the bottom right.

### Chocolatey

Chocolatey is a Windows package manager. It is needed to install some of *eProsima Fast DDS*'s dependencies. Download and install it directly from the [website](#).

### CMake, pip3, wget and git

These packages provide the tools required to install *eProsima Fast DDS* and its dependencies from command line. Download and install *CMake*, *pip3*, *wget* and *git* by following the instructions detailed in the respective websites. Once installed, add the path to the executables to the PATH from the *Edit the system environment variables* control panel.

### Gtest

GTest is a unit testing library for C++. By default, *eProsima Fast DDS* does not compile tests. It is possible to activate them with the opportune *CMake configuration options* when calling *colcon* or *CMake*. For more details, please refer to the *CMake options* section. Also add the *Gtest repository* into the workspace directory.

```
git clone https://github.com/google/googletest src/googletest-distribution
```

and add next argument to the *colcon* call

```
colcon build --cmake-args -Dgtest_force_shared_crt=ON
```

## Dependencies

*eProsima Fast RTPS* has the following dependencies, when installed from sources in a Windows environment:

- *Asio and TinyXML2 libraries*
- *OpenSSL*

### Asio and TinyXML2 libraries

Asio is a cross-platform C++ library for network and low-level I/O programming, which provides a consistent asynchronous model. TinyXML2 is a simple, small and efficient C++ XML parser. They can be downloaded directly from the links below:

- [Asio](#)
- [TinyXML2](#)

After downloading these packages, open an administrative shell with *PowerShell* and execute the following command:

```
choco install -y -s <PATH_TO_DOWNLOADS> asio tinyxml2
```

where <PATH\_TO\_DOWNLOADS> is the folder into which the packages have been downloaded.

### OpenSSL

OpenSSL is a robust toolkit for the TLS and SSL protocols and a general-purpose cryptography library. Download and install the latest OpenSSL version for Windows at this [link](#). After installing, add the environment variable `OPENSSL_ROOT_DIR` pointing to the installation root directory.

For example:

```
OPENSSL_ROOT_DIR=C:\Program Files\OpenSSL-Win64
```

### Libp11 and SoftHSM libraries

Libp11 provides PKCS#11 support for OpenSSL. This is an optional dependency, that is needed only when *eProsima Fast DDS* is used with security and PKCS#11 URIs.

Download the latest [libp11](#) version for Windows from this [repository](#) and follow the [installation instructions](#)

SoftHSM is a software implementation of an HSM (Hardware Security Module). If *eProsima Fast DDS* tests are activated and *libp11* is installed on the system, SoftHSM is additionally required to run tests of PKCS#11 features.

Download the [SoftHSM](#) for Windows installer from this [repository](#). Execute the installer and follow the installation instructions.

OpenSSL access HSM and other hardware devices through its engine functionality. In order to set up a new engine the OpenSSL configuration files must be updated specifying the [libp11](#) and hardware module (here [SoftHSM](#)) dynamic libraries location.

OpenSSL on Windows references its default configuration file through the `OPENSSL_CONF` environment variable. By default OpenSSL installs two identical default configuration files:

- `C:\Program Files\OpenSSL-Win64\bin\cnf\openssl.cnf` mimics the Linux distributions one.
- `C:\Program Files\OpenSSL-Win64\bin\openssl.cfg` kept for backward compatibility.

Neither of them are loaded by default. In order to direct OpenSSL to load one of them or any other we must set the variable:

```
cmd> set OPENSSL_CONF=C:\Program Files\OpenSSL-Win64\bin\cnf\openssl.cnf
powershell> $Env:OPENSSL_CONF="C:\Program Files\OpenSSL-Win64\bin\cnf\openssl.cnf"
```

Once we have hinted OpenSSL the configuration file to use we must modify it to set up the new PKCS#11 engine following the [OpenSSL guidelines](#) replacing the binaries path with the proper ones. For example, before any section in the configuration file we introduce:

```
openssl_conf = openssl_init
```

at the end of the file we include the engine devoted sections. Note to use POSIX path separator instead of the windows one.

```
[openssl_init]
    engines = engine_section

[engine_section]
    pkcs11 = pkcs11_section

    [pkcs11_section]
        engine_id = pkcs11
        dynamic_path = C:/Program Files/libp11/src/pkcs11.dll
        MODULE_PATH = C:/Program Files (x86)/SoftHSM2/lib/softhsm2-x64.dll
        init = 0
```

A proper set up can be verified using OpenSSL command line tool:

```
openssl engine pkcs11 -t
```

## Colcon installation

[colcon](#) is a command line tool based on [CMake](#) aimed at building sets of software packages. This section explains how to use it to compile *eProsima Fast DDS* and its dependencies.

---

**Important:** Run colcon within a Visual Studio prompt. To do so, launch a *Developer Command Prompt* from the search engine.

---

1. Install the ROS 2 development tools ([colcon](#) and [vcstool](#)) by executing the following command:

```
pip3 install -U colcon-common-extensions vcstool
```

and add the path to the vcs executable to the PATH from the *Edit the system environment variables* control panel.

---

**Note:** If this fails due to an Environment Error, add the `--user` flag to the `pip3` installation command.

---

2. Create a Fast-DDS directory and download the repos file that will be used to install *eProsima Fast DDS* and its dependencies:

```
mkdir ~\Fast-DDS
cd ~\Fast-DDS
wget https://raw.githubusercontent.com/eProsima/Fast-DDS/master/fastrtps.repos -
  ↪output fastrtps.repos
mkdir src
vcs import src --input fastrtps.repos
```

Finally, use `colcon` to compile all software:

```
colcon build
```

**Note:** Being based on `CMake`, it is possible to pass the `CMake` configuration options to the `colcon build` command. For more information on the specific syntax, please refer to the [CMake specific arguments](#) page of the `colcon` manual.

## Run an application

When running an instance of an application using *eProsima Fast DDS*, the `colcon` overlay built in the dedicated Fast-DDS directory must be sourced. There are two possibilities:

- Every time a new shell is opened, prepare the environment locally by typing the command:

```
setup.bat
```

- Add the sourcing of the `colcon` overlay permanently, by opening the *Edit the system environment variables* control panel, and adding `~/Fast-DDS/install/setup.bat` to the `PATH`.

## CMake installation

This section explains how to compile *eProsima Fast DDS* with `CMake`, either *locally* or *globally*.

### Local installation

1. Open a command prompt, and create a Fast-DDS directory where to download and build *eProsima Fast DDS* and its dependencies:

```
mkdir %USERPROFILE%\Fast-DDS
```

2. Clone the following dependencies and compile them using `CMake`.

- Fast DDS depends on [Foonathan memory](#). To ease the dependency management, *eProsima* provides a vendor package [Foonathan memory vendor](#), which downloads and builds a specific revision of *Foonathan memory* if the library is not found in the system.

```
cd %USERPROFILE%\Fast-DDS
git clone https://github.com/eProsima/foonathan_memory_vendor.git
cd foonathan_memory_vendor
mkdir build && cd build
cmake -DCMAKE_INSTALL_PREFIX=%USERPROFILE%/Fast-DDS/install ..
cmake --build . --target install
```

- [Fast CDR](#)

```
cd %USERPROFILE%\Fast-DDS
git clone https://github.com/eProsima/Fast-CDR.git
cd Fast-CDR
mkdir build && cd build
cmake -DCMAKE_INSTALL_PREFIX=%USERPROFILE%/Fast-DDS/install ..
cmake --build . --target install
```

3. Once all dependencies are installed, install *eProsima Fast DDS*:

```
cd %USERPROFILE%\Fast-DDS
git clone https://github.com/eProsima/Fast-DDS.git
cd Fast-DDS
mkdir build && cd build
cmake -DCMAKE_INSTALL_PREFIX=%USERPROFILE%/Fast-DDS/install ..
cmake --build . --target install
```

### Global installation

To install *eProsima Fast DDS* system-wide instead of locally, remove the `CMAKE_INSTALL_PREFIX` flags that appear in the configuration steps of *Fast-CDR* and *Fast-DDS*.

---

**Note:** By default, *eProsima Fast DDS* does not compile tests. However, they can be activated by downloading and installing [Gtest](#).

---

### Run an application

When running an instance of an application using *eProsima Fast DDS*, it must be linked with the library where the packages have been installed. This can be done by opening the *Edit system environment variables* control panel and adding to the `PATH` the *Fast DDS* and *Fast CDR* installation directories:

- *Fast DDS*: `C:\Program Files\fastrtps`
- *Fast CDR*: `C:\Program Files\fastcdr`

### 6.11.2 Fast DDS-Gen installation

This section outlines the instructions for installing *Fast DDS-Gen* in a Windows environment from sources. *Fast DDS-Gen* is a Java application that generates source code using the data types defined in an IDL file. Please refer to [Introduction](#) for more information.

## Requirements

In order to compile *Fast DDS-Gen*, the following packages need to be installed in the system:

- *Java JDK*
- *Gradle*

## Java JDK

The JDK is a development environment for building applications and components using the Java language. Download and install it at the following the steps given in the [Oracle website](#).

## Gradle

Gradle is an open-source build automation tool. Download and install the last stable version of [Gradle](#) in the preferred way.

## Compiling Fast DDS-Gen

Once the requirements above are met, install *Fast DDS-Gen* by following the steps below:

```
cd ~
git clone --recursive https://github.com/eProsima/Fast-DDS-Gen.git
cd Fast-DDS-Gen
gradle assemble
```

## Contents

The Fast-DDS-Gen folder contains the following packages:

- `share/fastddsgen`, where the generated Java application is.
- `scripts`, containing some user friendly scripts.

---

**Note:** To make these scripts accessible from any directory, add the `scripts` folder path to the `PATH` environment variable.

---

## 6.12 Mac OS installation from sources

The instructions for installing both the *Fast DDS library* and the *Fast DDS-Gen* generation tool from sources are provided in this page. It is organized as follows:

- *Fast DDS library installation*
  - *Requirements*
  - *Dependencies*

- *Colcon installation*
- *CMake installation*
- *Fast DDS-Gen installation*
  - *Requirements*
  - *Compiling Fast DDS-Gen*

### 6.12.1 Fast DDS library installation

This section describes the instructions for installing *eProsima Fast DDS* in a Mac OS environment from sources. The following packages will be installed:

- `foonathan_memory_vendor`, an STL compatible C++ memory allocator [library](#).
- `fastcdr`, a C++ library that serializes according to the [standard CDR](#) serialization mechanism.
- `fastrtps`, the core library of *eProsima Fast DDS* library.

First of all, the [Requirements](#) and [Dependencies](#) detailed below need to be met. Afterwards, the user can choose whether to follow either the [colcon](#)) or the [CMake](#)) installation instructions.

#### Requirements

The installation of *eProsima Fast DDS* in a MacOS environment from sources requires the following tools to be installed in the system:

- *Homebrew*
- *Xcode Command Line Tools*
- *CMake*, *g++*, *pip3*, *wget* and *git*
- *Gtest* [optional]

#### Homebrew

Homebrew is a macOS package manager, it is needed to install some of *eProsima Fast DDS*'s dependencies. To install it open a terminal window and run the following command.

```
/bin/bash -c "$(curl -fsSL https://raw.githubusercontent.com/Homebrew/install/master/  
install.sh)"
```

#### Xcode Command Line Tools

The Xcode command line tools package is separate from Xcode and allows for command line development in mac. The previous step should have installed Xcode CLI, to check the correct installation run the following command:

```
gcc --version
```



## CMake, g++, pip3, wget and git

These packages provide the tools required to install *eProsima Fast DDS* and its dependencies from command line. Install [CMake](#), [pip3](#) and [wget](#) using the Homebrew package manager:

```
brew install cmake python3 wget
```

## Gtest

GTest is a unit testing library for C++. By default, *eProsima Fast DDS* does not compile tests. It is possible to activate them with the opportune [CMake configuration options](#) when calling [colcon](#) or [CMake](#). For more details, please refer to the [CMake options](#) section. Also add the [Gtest repository](#) into the workspace directory.

```
git clone https://github.com/google/googletest src/googletest-distribution
```

## Dependencies

*eProsima Fast DDS* has the following dependencies, when installed from binaries in a Linux environment:

- *Asio and TinyXML2 libraries*
- *OpenSSL*

## Asio and TinyXML2 libraries

Asio is a cross-platform C++ library for network and low-level I/O programming, which provides a consistent asynchronous model. TinyXML2 is a simple, small and efficient C++ XML parser. Install these libraries using Homebrew:

```
brew install asio tinyxml2
```

## OpenSSL

OpenSSL is a robust toolkit for the TLS and SSL protocols and a general-purpose cryptography library. Install [OpenSSL](#) using Homebrew:

```
brew install openssl@1.1
```

## Colcon installation

[colcon](#) is a command line tool based on [CMake](#) aimed at building sets of software packages. This section explains how to use it to compile *eProsima Fast DDS* and its dependencies.

1. Install the ROS 2 development tools ([colcon](#) and [vcstool](#)) by executing the following command:

```
pip3 install -U colcon-common-extensions vcstool
```

2. Create a Fast-DDS directory and download the repos file that will be used to install *eProsima Fast DDS* and its dependencies:

```
mkdir ~/Fast-DDS
cd ~/Fast-DDS
wget https://raw.githubusercontent.com/eProsima/Fast-DDS/master/fastrtps.repos
mkdir src
vcs import src < fastrtps.repos
```

3. Build the packages:

```
colcon build
```

---

**Note:** The `--cmake-args` option allows to pass the CMake configuration options to the `colcon build` command. In Mac OS the location of OpenSSL is not found automatically and therefore has to be passed explicitly: `--cmake-args -DOPENSSL_ROOT_DIR=/usr/local/opt/openssl -DOPENSSL_LIBRARIES=/usr/local/opt/openssl/lib`. This is only required when building with *Security*. For more information on the specific syntax, please refer to the [CMake specific arguments](#) page of the [colcon](#) manual.

---

## Run an application

When running an instance of an application using *eProsima Fast DDS*, the `colcon` overlay built in the dedicated Fast-DDS directory must be sourced. There are two possibilities:

- Every time a new shell is opened, prepare the environment locally by typing the command:

```
source ~/Fast-DDS/install/setup.bash
```

- Add the sourcing of the `colcon` overlay permanently to the `PATH`, by typing the following:

```
touch ~/.bash_profile
echo 'source ~/Fast-DDS/install/setup.bash' >> ~/.bash_profile
```

## CMake installation

This section explains how to compile *eProsima Fast DDS* with **CMake**, either *locally* or *globally*.

### Local installation

1. Create a Fast-DDS directory where to download and build *eProsima Fast DDS* and its dependencies:

```
mkdir ~/Fast-DDS
```

2. Clone the following dependencies and compile them using **CMake**.

- [Foonathan memory](#)

```
cd ~/Fast-DDS
git clone https://github.com/eProsima/foonathan_memory_vendor.git
mkdir foonathan_memory_vendor/build
cd foonathan_memory_vendor/build
cmake .. -DCMAKE_INSTALL_PREFIX=~/Fast-DDS/install -DBUILD_SHARED_LIBS=ON
sudo cmake --build . --target install
```

- Fast CDR

```
cd ~/Fast-DDS
git clone https://github.com/eProsima/Fast-CDR.git
mkdir Fast-CDR/build
cd Fast-CDR/build
cmake .. -DCMAKE_INSTALL_PREFIX=~/Fast-DDS/install
sudo cmake --build . --target install
```

3. Once all dependencies are installed, install *eProsima Fast DDS*:

```
cd ~/Fast-DDS
git clone https://github.com/eProsima/Fast-DDS.git
mkdir Fast-DDS/build
cd Fast-DDS/build
cmake .. -DCMAKE_INSTALL_PREFIX=~/Fast-DDS/install -DCMAKE_PREFIX_PATH=~/Fast-DDS/
↪install
sudo cmake --build . --target install
```

**Note:** By default, *eProsima Fast DDS* does not compile tests. However, they can be activated by downloading and installing [Gtest](#).

## Global installation

To install *eProsima Fast DDS* system-wide instead of locally, remove all the flags that appear in the configuration steps of Fast-CDR and Fast-DDS, and change the first in the configuration step of `foonathan_memory_vendor` to the following:

```
-DCMAKE_INSTALL_PREFIX=/usr/local/ -DBUILD_SHARED_LIBS=ON
```

## Run an application

When running an instance of an application using *eProsima Fast DDS*, it must be linked with the library where the packages have been installed, which in the case of system-wide installation is: `/usr/local/lib/` (if local installation is used, adjust for the correct directory). There are two possibilities:

- Prepare the environment locally by typing the command:

```
export LD_LIBRARY_PATH=/usr/local/lib/
```

- Add it permanently it to the PATH, by typing:

```
touch ~/.bash_profile
echo 'export LD_LIBRARY_PATH=/usr/local/lib/' >> ~/.bash_profile
```

## 6.12.2 Fast DDS-Gen installation

This section provides the instructions for installing *Fast DDS-Gen* in a Mac OS environment from sources. *Fast DDS-Gen* is a Java application that generates source code using the data types defined in an IDL file. Please refer to [Introduction](#) for more information.

### Requirements

In order to compile *Fast DDS-Gen*, the following packages need to be installed in the system:

- *Java JDK*
- *Gradle*

### Java JDK

The JDK is a development environment for building applications and components using the Java language. Download and install it at the following steps given in the [Oracle website](#).

### Gradle

Gradle is an open-source build automation tool. Download and install the last stable version of [Gradle](#) in the preferred way. with Homebrew it would be running the command:

```
brew install gradle
```

---

**Note:** If errors occur during compilation or you do not wish to install gradle, an executable script is included which will download gradle temporarily for the compilation step.

```
./gradlew assemble
```

---

### Compiling Fast DDS-Gen

Once the requirements above are met, compile *Fast DDS-Gen* by following the steps below:

```
cd ~
git clone --recursive https://github.com/eProsima/Fast-DDS-Gen.git
cd Fast-DDS-Gen
gradle assemble
```

## Contents

The Fast-DDS-Gen folder contains the following packages:

- `share/fastddsgen`, where the generated Java application is.
- `scripts`, containing some user friendly scripts.

---

**Note:** To make these scripts accessible from any shell session and directory, add the `scripts` folder path to the `PATH` environment variable using the method described above.

---

## 6.13 CMake options

*eProsima Fast DDS* provides numerous CMake options for changing the behavior and configuration of *Fast DDS*. These options allow the user to enable/disable certain *Fast DDS* settings by defining these options to ON/OFF at the CMake execution. This section is structured as follows: first, the CMake options for the general configuration of *Fast DDS* are described; then, the options related to the third party libraries are presented; finally, the possible options for the building of *Fast DDS* tests are defined.

### 6.13.1 General options

The *Fast DDS* CMake options for configuring general settings are shown below, together with their description and dependency on other options.

Option	Description	Possible values	Default
EPROSIMA_INSTALLER	Creates a build for Windows binary installers. Specifically it adds to the list of components to install (CPACK_COMPONENTS_ALL) the libraries corresponding to the Microsoft Visual C++ compiler (MSVC). Setting EPROSIMA_INSTALLER to ON has the following effects on other options: <ul style="list-style-type: none"> <li>EPROSIMA_BUILD is set to ON.</li> <li>BUILD_DOCUMENTATION is set to ON.</li> <li>INSTALL_EXAMPLES is set to ON.</li> </ul>	ON OFF	OFF
EPROSIMA_BUILD	Activates internal <i>Fast DDS</i> builds. It is set to ON if EPROSIMA_INSTALLER is ON. Setting EPROSIMA_BUILD to ON has the following effects on other options: <ul style="list-style-type: none"> <li>INTERNAL_DEBUG is set to ON.</li> <li>COMPILE_EXAMPLES is set to ON if EPROSIMA_INSTALLER is OFF.</li> <li>THIRDPARTY_fastcdr is set to ON if it was not set to FORCE.</li> <li>THIRDPARTY_Aasio is set to ON if it was not set to FORCE.</li> <li>THIRDPARTY_TinyXML2 is set to ON if it was not set to FORCE.</li> <li>THIRDPARTY_android-ifaddrs is set to ON if it was not set to FORCE.</li> <li>EPROSIMA_BUILD_TESTS is set to ON if EPROSIMA_INSTALLER is OFF.</li> </ul>	ON OFF	OFF
42	EPROSIMA_INSTALLER is OFF.	Chapter 6. Structure of the documentation	
BUILD_SHARED_LIBS	Builds internal libraries as shared libraries	ON OFF	ON

### 6.13.2 Log options

*Fast DDS* uses its own configurable **Log module** with different verbosity levels. Please, refer to [Logging](#) section for more information.

This module can be configured using *Fast DDS* CMake arguments regarding the following options.

Option	Description	Possible values	Default
LOG_CONSUMER_DEFAULT	Default log consumer for the logging module. <b>AUTO</b> has the same behavior as <b>STDOUT</b> . For more information, please refer to <a href="#">Log consumers</a> .	AUTO STDOUT STDOUTERR	AUTO
LOG_NO_INFO	Deactivates Info Log level. If <i>Fast DDS</i> is built in debug mode for Single-Config generators, the default value will be <b>OFF</b> .	ON OFF	ON
FASTDDS_FORCE_LOG_INFO	Force Info Log level even on non Debug configurations. This option only takes action if <b>LOG_NO_INFO</b> is set to <b>OFF</b> (see <a href="#">Disable Logging Module</a> ). Mind that this may entail a significant performance hit.	ON OFF	OFF
LOG_NO_WARNING	Deactivates Warning Log level.	ON OFF	OFF
LOG_NO_ERROR	Deactivates Error Log level.	ON OFF	OFF
INTERNAL_DEBUG	Deactivates compilation of log messages (See <a href="#">Disable Logging Module</a> ). Moreover, <b>INTERNAL_DEBUG</b> is set to <b>ON</b> if <b>EPROSIMA_BUILD</b> is <b>ON</b> .	ON OFF	OFF

### 6.13.3 Third-party libraries options

*Fast DDS* relies on the [eProsima FastCDR](#) library for serialization mechanisms. Moreover, *Fast DDS* requires two external dependencies for its proper operation: [Asio](#) and [TinyXML2](#). [Asio](#) is a cross-platform C++ library for network and low-level I/O programming, while [TinyXML2](#) parses the XML profile files, so *Fast DDS* can use them (see [XML profiles](#)). These three libraries ([eProsima FastCDR](#), [Asio](#) and [TinyXML2](#)) can be installed by the user, or downloaded on the *Fast DDS* build. In the latter case, they are referred to as *Fast DDS* internal third-party libraries. This can be done by setting either **THIRDPARTY** or **EPROSIMA\_BUILD** to **ON**.

These libraries can also be configured using *Fast DDS* CMake options.

Option	Description	Possible values	Default
THIRDPARTY_FASTCDR	Controls the use of the internal Fast CDR third-party library if it is not found elsewhere in the system. FORCE activates the use of the internal Fast CDR third-party library regardless of whether it can be found elsewhere in the system. OFF deactivates the use of the internal Fast CDR third-party library. If it is not set to FORCE, it is set to ON if EPROSIMA_BUILD is ON.	ON OFF FORCE	OFF
THIRDPARTY_ASIO	Controls the use of the internal Asio third-party library if it is not found elsewhere in the system. FORCE activates the use of the internal Asio third-party library regardless of whether it can be found elsewhere in the system. OFF deactivates the use of the internal Asio third-party library. If it is not set to FORCE, it is set to ON if EPROSIMA_BUILD is ON.	ON OFF FORCE	OFF
THIRDPARTY_TINYXML2	Controls the use of the internal TinyXML2 third-party library if it is not found elsewhere in the system. FORCE activates the use of the internal TinyXML2 third-party library regardless of whether it can be found elsewhere in the system. OFF deactivates the use of the internal TinyXML2 third-party library. If it is not set to FORCE, it is set to ON if EPROSIMA_BUILD is ON.	ON OFF FORCE	OFF
THIRDPARTY_ANDROID_IFADDRS	Controls the implementation of <code>getifaddrs()</code> for Android. Only used if ANDROID is 1. ON activates the use of the internal android-ifaddrs third-party library if it is not found elsewhere in the system. FORCE activates the use of the internal android-ifaddrs third-party library regardless of whether it can be found elsewhere in the system. OFF deactivates the use of the internal android-ifaddrs third-party library. If it is not set to FORCE, it is set to ON if EPROSIMA_BUILD is ON.	ON OFF FORCE	OFF
THIRDPARTY_UPDATE	Unless they are otherwise specified, sets value of all third-party git submodules THIRDPARTY_fastcdr, THIRDPARTY_Aasio, THIRDPARTY_TinyXML2, and THIRDPARTY_android-ifaddrs.	ON OFF FORCE	OFF
THIRDPARTY_UPDATE	Performs update of all third-party git submodules.	ON OFF	ON

**Note:** ANDROID is a CMake environment variable that is set to 1 if the target system (CMAKE\_SYSTEM\_NAME) is Android.

### 6.13.4 Test options

*eProsima Fast DDS* comes with a full set of tests for continuous integration. The types of tests are: unit tests, black-box tests, performance tests, profiling tests, and XTypes tests. The building and execution of these tests is specified by the *Fast DDS* CMake options shown in the table below.



Option	Description	Possible values	Default
GTEST_INDIVIDUAL	Controls the individual building of GoogleTest tests, since <i>Fast DDS</i> tests are implemented using the GoogleTest framework. However, the tests are compiled if EPROSIMA_BUILD is set to ON. Therefore, if GTEST_INDIVIDUAL is OFF and EPROSIMA_BUILD is ON, the tests are processed as a single major test.	ON OFF	OFF
FASTRTPS_TESTS	Controls the building of black-box tests for the verification of RTPS communications using the <i>Fast DDS</i> RTPS-layer API.	ON OFF	OFF
FASTDDS_TESTS	Controls the building of black-box tests for the verification of DDS communications using the <i>Fast DDS</i> DDS-layer API.	ON OFF	OFF
PERFORMANCE_TESTS	Controls the building of performance tests, except for the video test, which requires both PERFORMANCE_TESTS and VIDEO_TESTS to be set to ON.	ON OFF	OFF
PROFILING_TESTS	Controls the building of profiling tests using Valgrind.	ON OFF	OFF
EPROSIMA_BUILD_TESTS	Controls the building of black-box, unit, xtypes, RTPS communication and DDS communication tests. It is set to ON if EPROSIMA_BUILD is ON and EPROSIMA_INSTALLER is OFF.	ON OFF	OFF
VIDEO_TESTS	If PERFORMANCE_TESTS is ON, it will activate the building of video performance tests.	ON OFF	OFF
DISABLE_UDPv6_TESTS	Controls the building of UDPv6 tests.	ON OFF	OFF

## 6.14 Getting Started

This section defines the concepts of DDS and RTPS. It also provides a step-by-step tutorial on how to write a simple Fast DDS (formerly Fast RTPS) publish/subscribe application.

### 6.14.1 What is DDS?

The [Data Distribution Service \(DDS\)](#) is a data-centric communication protocol used for distributed software application communications. It describes the communications Application Programming Interfaces (APIs) and Communication Semantics that enable communication between data providers and data consumers.

Since it is a Data-Centric Publish Subscribe (DCPS) model, three key application entities are defined in its implementation: publication entities, which define the information-generating objects and their properties; subscription entities, which define the information-consuming objects and their properties; and configuration entities that define the types of information that are transmitted as topics, and create the publisher and subscriber with its Quality of Service (QoS) properties, ensuring the correct performance of the above entities.

DDS uses QoS to define the behavioral characteristics of DDS Entities. QoS are comprised of individual QoS policies (objects of type deriving from QoSPolicy). These are described in [Policy](#).

## The DCPS conceptual model

In the DCPS model, four basic elements are defined for the development of a system of communicating applications.

- **Publisher.** It is the DCPS entity in charge of the creation and configuration of the **DataWriters** it implements. The **DataWriter** is the entity in charge of the actual publication of the messages. Each one will have an assigned **Topic** under which the messages are published. See [Publisher](#) for further details.
- **Subscriber.** It is the DCPS Entity in charge of receiving the data published under the topics to which it subscribes. It serves one or more **DataReader** objects, which are responsible for communicating the availability of new data to the application. See [Subscriber](#) for further details.
- **Topic.** It is the entity that binds publications and subscriptions. It is unique within a DDS domain. Through the **TopicDescription**, it allows the uniformity of data types of publications and subscriptions. See [Topic](#) for further details.
- **Domain.** This is the concept used to link all publishers and subscribers, belonging to one or more applications, which exchange data under different topics. These individual applications that participate in a domain are called **DomainParticipant**. The DDS Domain is identified by a domain ID. The DomainParticipant defines the domain ID to specify the DDS domain to which it belongs. Two DomainParticipants with different IDs are not aware of each other's presence in the network. Hence, several communication channels can be created. This is applied in scenarios where several DDS applications are involved, with their respective DomainParticipants communicating with each other, but these applications must not interfere. The **DomainParticipant** acts as a container for other DCPS Entities, acts as a factory for **Publisher**, **Subscriber** and **Topic** Entities, and provides administrative services in the domain. See [Domain](#) for further details.

These elements are shown in the figure below.

Fig. 2: DCPS model entities in the DDS Domain.

### 6.14.2 What is RTPS?

The [Real-Time Publish Subscribe \(RTPS\)](#) protocol, developed to support DDS applications, is a publication-subscription communication middleware over best-effort transports such as UDP/IP. Furthermore, Fast DDS provides support for TCP and Shared Memory (SHM) transports.

It is designed to support both unicast and multicast communications.

At the top of RTPS, inherited from DDS, the **Domain** can be found, which defines a separate plane of communication. Several domains can coexist at the same time independently. A domain contains any number of **RTPSParticipants**, that is, elements capable of sending and receiving data. To do this, the RTPSParticipants use their **Endpoints**:

- **RTPSWriter:** Endpoint able to send data.
- **RTPSReader:** Endpoint able to receive data.

A RTPSParticipant can have any number of writer and reader endpoints.

Fig. 3: RTPS high-level architecture

Communication revolves around **Topics**, which define and label the data being exchanged. The topics do not belong to a specific participant. The participant, through the RTPSWriters, makes changes in the data published under a topic, and through the RTPSReaders receives the data associated with the topics to which it subscribes. The communication unit is called **Change**, which represents an update in the data that is written under a Topic. **RTPSReaders/RTPSWriters** register these changes on their **History**, a data structure that serves as a cache for recent changes.

In the default configuration of *eProsima Fast DDS*, when you publish a *change* through a RTPSWriter endpoint, the following steps happen behind the scenes:

1. The *change* is added to the RTPSWriter's history cache.
2. The RTPSWriter sends the change to any RTPSReaders it knows about.
3. After receiving data, RTPSReaders update their history cache with the new change.

However, Fast DDS supports numerous configurations that allow you to change the behavior of RTPSWriters/RTPSReaders. A modification in the default configuration of the RTPS entities implies a change in the data exchange flow between RTPSWriters and RTPSReaders. Moreover, by choosing Quality of Service (QoS) policies, you can affect how these history caches are managed in several ways, but the communication loop remains the same. You can continue reading section [RTPS Layer](#) to learn more about the implementation of the RTPS protocol in Fast DDS.

### 6.14.3 Writing a simple C++ publisher and subscriber application

This section details how to create a simple Fast DDS application with a publisher and a subscriber using C++ API step by step. It is also possible to self-generate a similar example to the one implemented in this section by using the *eProsima Fast DDS-Gen* tool. This additional approach is explained in [Building a publish/subscribe application](#).

- *Background*
- *Prerequisites*
- *Create the application workspace*
- *Import linked libraries and its dependencies*
  - *Installation from binaries and manual installation*
  - *Colcon installation*
- *Configure the CMake project*
- *Build the topic data type*
  - *CMakeLists.txt*
- *Write the Fast DDS publisher*
  - *Examining the code*
  - *CMakeLists.txt*
- *Write the Fast DDS subscriber*
  - *Examining the code*
  - *CMakeLists.txt*
- *Putting all together*
- *Summary*
- *Next steps*

## Background

DDS is a data-centric communications middleware that implements the DCPS model. This model is based on the development of a publisher, a data generating element; and a subscriber, a data consuming element. These entities communicate by means of the topic, an element that binds both DDS entities. Publishers generate information under a topic and subscribers subscribe to this same topic to receive information.

## Prerequisites

First of all, you need to follow the steps outlined in the Installation Manual for the installation of *eProsima Fast DDS* and all its dependencies. You also need to have completed the steps outlined in the Installation Manual for the installation of the *eProsima Fast DDS-Gen* tool. Moreover, all the commands provided in this tutorial are outlined for a Linux environment.

## Create the application workspace

The application workspace will have the following structure at the end of the project. Files `build/DDSHelloWorldPublisher` and `build/DDSHelloWorldSubscriber` are the Publisher application and Subscriber application respectively.



Let's create the directory tree first.

```
mkdir workspace_DDHelloWorld && cd workspace_DDHelloWorld
mkdir src build
```

## Import linked libraries and its dependencies

The DDS application requires the Fast DDS and Fast CDR libraries. Depending on the installation procedure followed the process of making these libraries available for our DDS application will be slightly different.

## Installation from binaries and manual installation

If we have followed the installation from binaries or the manual installation, these libraries are already accessible from the workspace. On Linux, the header files can be found in directories `/usr/include/fastrtps/` and `/usr/include/fastcdr/` for Fast DDS and Fast CDR respectively. The compiled libraries of both can be found in the directory `/usr/lib/`.

## Colcon installation

From a Colcon installation there are several ways to import the libraries. If the libraries need to be available just for the current session, run the following command.

```
source <path/to/Fast-DDS/workspace>/install/setup.bash
```

They can be made accessible from any session by adding the Fast DDS installation directory to your `$PATH` variable in the shell configuration files for the current user running the following command.

```
echo 'source <path/to/Fast-DDS/workspace>/install/setup.bash' >> ~/.bashrc
```

This will set up the environment after each of this user's logins.

## Configure the CMake project

We will use the CMake tool to manage the building of the project. With your preferred text editor, create a new file called `CMakeLists.txt` and copy and paste the following code snippet. Save this file in the root directory of your workspace. If you have followed these steps, it should be `workspace_DDShelloWorld`.

```
cmake_minimum_required(VERSION 3.12.4)

if(NOT CMAKE_VERSION VERSION_LESS 3.0)
    cmake_policy(SET CMP0048 NEW)
endif()

project(DDShelloWorld)

# Find requirements
if(NOT fastcdr_FOUND)
    find_package(fastcdr REQUIRED)
endif()

if(NOT fastrtps_FOUND)
    find_package(fastrtps REQUIRED)
endif()

# Set C++11
include(CheckCXXCompilerFlag)
if(CMAKE_COMPILER_IS_GNUCXX OR CMAKE_COMPILER_IS_CLANG OR
```

(continues on next page)

(continued from previous page)

```
CMAKE_CXX_COMPILER_ID MATCHES "Clang")
check_cxx_compiler_flag(-std=c++11 SUPPORTS_CXX11)
if(SUPPORTS_CXX11)
    add_compile_options(-std=c++11)
else()
    message(FATAL_ERROR "Compiler doesn't support C++11")
endif()
endif()
```

In each section we will complete this file to include the specific generated files.

## Build the topic data type

*eProsima Fast DDS-Gen* is a Java application that generates source code using the data types defined in an Interface Description Language (IDL) file. This application can do two different things:

1. Generate C++ definitions for your custom topic.
2. Generate a functional example that uses your topic data.

It will be the former that will be followed in this tutorial. To see an example of application of the latter you can check this other [example](#). See [Introduction](#) for further details. For this project, we will use the Fast DDS-Gen application to define the data type of the messages that will be sent by the publishers and received by the subscribers.

In the workspace directory, execute the following commands:

```
cd src && touch HelloWorld.idl
```

This creates the HelloWorld.idl file in the *src* directory. Open the file in a text editor and copy and paste the following snippet of code.

```
struct HelloWorld
{
    unsigned long index;
    string message;
};
```

By doing this we have defined the HelloWorld data type, which has two elements: an *index* of type `uint32_t` and a *message* of type `std::string`. All that remains is to generate the source code that implements this data type in C++11. To do this, run the following command from the *src* directory.

```
<path/to/Fast DDS-Gen>/scripts/fastddsgen HelloWorld.idl
```

This must have generated the following files:

- HelloWorld.cxx: HelloWorld type definition.
- HelloWorld.h: Header file for HelloWorld.cxx.
- HelloWorldPubSubTypes.cxx: Serialization and Deserialization code for the HelloWorld type.
- HelloWorldPubSubTypes.h: Header file for HelloWorldPubSubTypes.cxx.

## CMakeLists.txt

Include the following code snippet at the end of the CMakeList.txt file you created earlier. This includes the files we have just created.

```
message(STATUS "Configuring HelloWorld publisher/subscriber example...")
file(GLOB DDS_HELLOWORLD_SOURCES_CXX "src/*.cxx")
```

## Write the Fast DDS publisher

From the *src* directory in the workspace, run the following command to download the HelloWorldPublisher.cpp file.

```
wget -O HelloWorldPublisher.cpp \
  https://raw.githubusercontent.com/eProsima/Fast-RTSPS-docs/master/code/Examples/C++/
  ↪ DDSHelloWorld/src/HelloWorldPublisher.cpp
```

This is the C++ source code for the publisher application. It is going to send 10 publications under the topic *HelloWorldTopic*.

```
1  // Copyright 2016 Proyectos y Sistemas de Mantenimiento SL (eProsima).
2  //
3  // Licensed under the Apache License, Version 2.0 (the "License");
4  // you may not use this file except in compliance with the License.
5  // You may obtain a copy of the License at
6  //
7  //     http://www.apache.org/licenses/LICENSE-2.0
8  //
9  // Unless required by applicable law or agreed to in writing, software
10 // distributed under the License is distributed on an "AS IS" BASIS,
11 // WITHOUT WARRANTIES OR CONDITIONS OF ANY KIND, either express or implied.
12 // See the License for the specific language governing permissions and
13 // limitations under the License.
14
15 /**
16  * @file HelloWorldPublisher.cpp
17  *
18  */
19
20 #include "HelloWorldPubSubTypes.h"
21
22 #include <fastdds/dds/domain/DomainParticipantFactory.hpp>
23 #include <fastdds/dds/domain/DomainParticipant.hpp>
24 #include <fastdds/dds/topic/TypeSupport.hpp>
25 #include <fastdds/dds/publisher/Publisher.hpp>
26 #include <fastdds/dds/publisher/DataWriter.hpp>
27 #include <fastdds/dds/publisher/DataWriterListener.hpp>
28
29 using namespace eprosima::fastdds::dds;
30
31 class HelloWorldPublisher
32 {
33 private:
```

(continues on next page)

(continued from previous page)

```

34 HelloWorld hello_;
35
36 DomainParticipant* participant_;
37
38 Publisher* publisher_;
39
40 Topic* topic_;
41
42 DataWriter* writer_;
43
44 TypeSupport type_;
45
46 class PubListener : public DataWriterListener
47 {
48 public:
49
50     PubListener()
51         : matched_(0)
52     {
53     }
54
55     ~PubListener() override
56     {
57     }
58
59     void on_publication_matched(
60         DataWriter*,
61         const PublicationMatchedStatus& info) override
62     {
63         if (info.current_count_change == 1)
64         {
65             matched_ = info.total_count;
66             std::cout << "Publisher matched." << std::endl;
67         }
68         else if (info.current_count_change == -1)
69         {
70             matched_ = info.total_count;
71             std::cout << "Publisher unmatched." << std::endl;
72         }
73         else
74         {
75             std::cout << info.current_count_change
76                 << " is not a valid value for PublicationMatchedStatus current_
77 ↪count change." << std::endl;
78         }
79     }
80
81     std::atomic_int matched_;
82
83 } listener_;
84

```

(continues on next page)



(continued from previous page)

```

85 public:
86
87     HelloWorldPublisher()
88         : participant_(nullptr)
89         , publisher_(nullptr)
90         , topic_(nullptr)
91         , writer_(nullptr)
92         , type_(new HelloWorldPubSubType())
93     {
94     }
95
96     virtual ~HelloWorldPublisher()
97     {
98         if (writer_ != nullptr)
99         {
100             publisher_>delete_datawriter(writer_);
101         }
102         if (publisher_ != nullptr)
103         {
104             participant_>delete_publisher(publisher_);
105         }
106         if (topic_ != nullptr)
107         {
108             participant_>delete_topic(topic_);
109         }
110         DomainParticipantFactory::get_instance()->delete_participant(participant_);
111     }
112
113     ///Initialize the publisher
114     bool init()
115     {
116         hello_.index(0);
117         hello_.message("HelloWorld");
118
119         DomainParticipantQos participantQos;
120         participantQos.name("Participant_publisher");
121         participant_ = DomainParticipantFactory::get_instance()->create_participant(0,
↪ participantQos);
122
123         if (participant_ == nullptr)
124         {
125             return false;
126         }
127
128         // Register the Type
129         type_.register_type(participant_);
130
131         // Create the publications Topic
132         topic_ = participant_>create_topic("HelloWorldTopic", "HelloWorld", TOPIC_QOS_
↪ DEFAULT);
133
134         if (topic_ == nullptr)

```

(continues on next page)

(continued from previous page)

```

135     {
136         return false;
137     }
138
139     // Create the Publisher
140     publisher_ = participant_>create_publisher(PUBLISHER_QOS_DEFAULT, nullptr);
141
142     if (publisher_ == nullptr)
143     {
144         return false;
145     }
146
147     // Create the DataWriter
148     writer_ = publisher_>create_datawriter(topic_, DATAWRITER_QOS_DEFAULT, &
↪ listener_);
149
150     if (writer_ == nullptr)
151     {
152         return false;
153     }
154     return true;
155 }
156
157 //!Send a publication
158 bool publish()
159 {
160     if (listener_.matched_ > 0)
161     {
162         hello_.index(hello_.index() + 1);
163         writer_>write(&hello_);
164         return true;
165     }
166     return false;
167 }
168
169 //!Run the Publisher
170 void run(
171     uint32_t samples)
172 {
173     uint32_t samples_sent = 0;
174     while (samples_sent < samples)
175     {
176         if (publish())
177         {
178             samples_sent++;
179             std::cout << "Message: " << hello_.message() << " with index: " << hello_
↪ .index()
180                 << " SENT" << std::endl;
181         }
182         std::this_thread::sleep_for(std::chrono::milliseconds(1000));
183     }
184 }

```

(continues on next page)

(continued from previous page)

```

185 };
186
187 int main(
188     int argc,
189     char** argv)
190 {
191     std::cout << "Starting publisher." << std::endl;
192     int samples = 10;
193
194     HelloWorldPublisher* mypub = new HelloWorldPublisher();
195     if(mypub->init())
196     {
197         mypub->run(static_cast<uint32_t>(samples));
198     }
199
200     delete mypub;
201     return 0;
202 }

```

## Examining the code

At the beginning of the file we have a Doxygen style comment block with the @file field that tells us the name of the file.

```

/**
 * @file HelloWorldPublisher.cpp
 *
 */

```

Below are the includes of the C++ headers. The first one includes the HelloWorldPubSubTypes.h file with the serialization and deserialization functions of the data type that we have defined in the previous section.

```
#include "HelloWorldPubSubTypes.h"
```

The next block includes the C++ header files that allow the use of the Fast DDS API.

- *DomainParticipantFactory*. Allows for the creation and destruction of DomainParticipant objects.
- *DomainParticipant*. Acts as a container for all other Entity objects and as a factory for the Publisher, Subscriber, and Topic objects.
- *TypeSupport*. Provides the participant with the functions to serialize, deserialize and get the key of a specific data type.
- *Publisher*. It is the object responsible for the creation of DataWriters.
- *DataWriter*. Allows the application to set the value of the data to be published under a given Topic.
- *DataWriterListener*. Allows the redefinition of the functions of the DataWriterListener.

```

#include <fastdds/dds/domain/DomainParticipantFactory.hpp>
#include <fastdds/dds/domain/DomainParticipant.hpp>
#include <fastdds/dds/topic/TypeSupport.hpp>
#include <fastdds/dds/publisher/Publisher.hpp>

```

(continues on next page)

(continued from previous page)

```
#include <fastdds/dds/publisher/DataWriter.hpp>
#include <fastdds/dds/publisher/DataWriterListener.hpp>
```

Next, we define the namespace that contains the eProsima Fast DDS classes and functions that we are going to use in our application.

```
using namespace eprosima::fastdds::dds;
```

The next line creates the HelloWorldPublisher class that implements a publisher.

```
class HelloWorldPublisher
```

Continuing with the private data members of the class, the `hello_` data member is defined as an object of the HelloWorld class that defines the data type we created with the IDL file. Next, the private data members corresponding to the participant, publisher, topic, DataWriter and data type are defined. The `type_` object of the *TypeSupport* class is the object that will be used to register the topic data type in the DomainParticipant.

```
private:

    HelloWorld hello_;

    DomainParticipant* participant_;

    Publisher* publisher_;

    Topic* topic_;

    DataWriter* writer_;

    TypeSupport type_;
```

Then, the PubListener class is defined by inheriting from the *DataWriterListener* class. This class overrides the default DataWriter listener callbacks, which allows the execution of routines in case of an event. The overridden callback `on_publication_matched()` allows the definition of a series of actions when a new DataReader is detected listening to the topic under which the DataWriter is publishing. The `info.current_count_change()` detects these changes of DataReaders that are matched to the DataWriter. This is a member in the *MatchedStatus* structure that allows tracking changes in the status of subscriptions. Finally, the `listener_` object of the class is defined as an instance of PubListener.

```
class PubListener : public DataWriterListener
{
public:

    PubListener()
        : matched_(0)
    {
    }

    ~PubListener() override
    {
    }

    void on_publication_matched(
```

(continues on next page)

(continued from previous page)

```

        DataWriter*,
        const PublicationMatchedException& info) override
    {
        if (info.current_count_change == 1)
        {
            matched_ = info.total_count;
            std::cout << "Publisher matched." << std::endl;
        }
        else if (info.current_count_change == -1)
        {
            matched_ = info.total_count;
            std::cout << "Publisher unmatched." << std::endl;
        }
        else
        {
            std::cout << info.current_count_change
                << " is not a valid value for PublicationMatchedException current count_
↪change." << std::endl;
        }
    }

    std::atomic_int matched_;
} listener_;

```

The public constructor and destructor of the HelloWorldPublisher class are defined below. The constructor initializes the private data members of the class to nullptr, with the exception of the TypeSupport object, that is initialized as an instance of the HelloWorldPubSubType class. The class destructor removes these data members and thus cleans the system memory.

```

HelloWorldPublisher()
: participant_(nullptr)
, publisher_(nullptr)
, topic_(nullptr)
, writer_(nullptr)
, type_(new HelloWorldPubSubType())
{
}

virtual ~HelloWorldPublisher()
{
    if (writer_ != nullptr)
    {
        publisher_>delete_datawriter(writer_);
    }
    if (publisher_ != nullptr)
    {
        participant_>delete_publisher(publisher_);
    }
    if (topic_ != nullptr)
    {
        participant_>delete_topic(topic_);
    }
}

```

(continues on next page)

(continued from previous page)

```

    }
    DomainParticipantFactory::get_instance()->delete_participant(participant_);
}

```

Continuing with the public member functions of the `HelloWorldPublisher` class, the next snippet of code defines the public publisher's initialization member function. This function performs several actions:

1. Initializes the content of the `HelloWorld` type `hello_` structure members.
2. Assigns a name to the participant through the QoS of the `DomainParticipant`.
3. Uses the `DomainParticipantFactory` to create the participant.
4. Registers the data type defined in the IDL.
5. Creates the topic for the publications.
6. Creates the publisher.
7. Creates the `DataWriter` with the listener previously created.

As you can see, the QoS configuration for all entities, except for the participant's name, is the default configuration (`PARTICIPANT_QOS_DEFAULT`, `PUBLISHER_QOS_DEFAULT`, `TOPIC_QOS_DEFAULT`, `DATAWRITER_QOS_DEFAULT`). The default value of the QoS of each DDS Entity can be checked in the [DDS standard](#).

```

//!Initialize the publisher
bool init()
{
    hello_.index(0);
    hello_.message("HelloWorld");

    DomainParticipantQos participantQos;
    participantQos.name("Participant_publisher");
    participant_ = DomainParticipantFactory::get_instance()->create_participant(0,
↪participantQos);

    if (participant_ == nullptr)
    {
        return false;
    }

    // Register the Type
    type_.register_type(participant_);

    // Create the publications Topic
    topic_ = participant_->create_topic("HelloWorldTopic", "HelloWorld", TOPIC_QOS_
↪DEFAULT);

    if (topic_ == nullptr)
    {
        return false;
    }

    // Create the Publisher
    publisher_ = participant_->create_publisher(PUBLISHER_QOS_DEFAULT, nullptr);

```

(continues on next page)

(continued from previous page)

```

    if (publisher_ == nullptr)
    {
        return false;
    }

    // Create the DataWriter
    writer_ = publisher_>create_datawriter(topic_, DATAWRITER_QOS_DEFAULT, &listener_);

    if (writer_ == nullptr)
    {
        return false;
    }
    return true;
}

```

To make the publication, the public member function `publish()` is implemented. In the `DataWriter`'s listener callback which states that the `DataWriter` has matched with a `DataReader` that listens to the publication topic, the data member `matched_` is updated. It contains the number of `DataReader`s discovered. Therefore, when the first `DataReader` has been discovered, the application starts to publish. This is simply the *writing* of a change by the `DataWriter` object.

```

//!Send a publication
bool publish()
{
    if (listener_.matched_ > 0)
    {
        hello_.index(hello_.index() + 1);
        writer_>write(&hello_);
        return true;
    }
    return false;
}

```

The public `run` function executes the action of publishing a given number of times, waiting for 1 second between publications.

```

//!Run the Publisher
void run(
    uint32_t samples)
{
    uint32_t samples_sent = 0;
    while (samples_sent < samples)
    {
        if (publish())
        {
            samples_sent++;
            std::cout << "Message: " << hello_.message() << " with index: " << hello_.
↪index()
                        << " SENT" << std::endl;
        }
        std::this_thread::sleep_for(std::chrono::milliseconds(1000));
    }
}

```

Finally, the HelloWorldPublisher is initialized and run in main.

```
int main(
    int argc,
    char** argv)
{
    std::cout << "Starting publisher." << std::endl;
    int samples = 10;

    HelloWorldPublisher* mypub = new HelloWorldPublisher();
    if(mypub->init())
    {
        mypub->run(static_cast<uint32_t>(samples));
    }

    delete mypub;
    return 0;
}
```

### CMakeLists.txt

Include at the end of the CMakeList.txt file you created earlier the following code snippet. This adds all the source files needed to build the executable, and links the executable and the library together.

```
add_executable(DDSHelloWorldPublisher src/HelloWorldPublisher.cpp ${DDS_HELLOWORLD_
↪SOURCES_CXX})
target_link_libraries(DDSHelloWorldPublisher fastrtps fastcdr)
```

At this point the project is ready for building, compiling and running the publisher application. From the build directory in the workspace, run the following commands.

```
cmake ..
make
./DDSHelloWorldPublisher
```

### Write the Fast DDS subscriber

From the *src* directory in the workspace, execute the following command to download the HelloWorldSubscriber.cpp file.

```
wget -O HelloWorldSubscriber.cpp \
    https://raw.githubusercontent.com/eProsima/Fast-RTPS-docs/master/code/Examples/C++/
↪DDSHelloWorld/src/HelloWorldSubscriber.cpp
```

This is the C++ source code for the subscriber application. The application runs a subscriber until it receives 10 samples under the topic *HelloWorldTopic*. At this point the subscriber stops.

```
1 // Copyright 2016 Proyectos y Sistemas de Mantenimiento SL (eProsima).
2 //
3 // Licensed under the Apache License, Version 2.0 (the "License");
4 // you may not use this file except in compliance with the License.
```

(continues on next page)



(continued from previous page)

```

5  // You may obtain a copy of the License at
6  //
7  //      http://www.apache.org/licenses/LICENSE-2.0
8  //
9  // Unless required by applicable law or agreed to in writing, software
10 // distributed under the License is distributed on an "AS IS" BASIS,
11 // WITHOUT WARRANTIES OR CONDITIONS OF ANY KIND, either express or implied.
12 // See the License for the specific language governing permissions and
13 // limitations under the License.
14
15 /**
16  * @file HelloWorldSubscriber.cpp
17  *
18  */
19
20 #include "HelloWorldPubSubTypes.h"
21
22 #include <fastdds/dds/domain/DomainParticipantFactory.hpp>
23 #include <fastdds/dds/domain/DomainParticipant.hpp>
24 #include <fastdds/dds/topic/TypeSupport.hpp>
25 #include <fastdds/dds/subscriber/Subscriber.hpp>
26 #include <fastdds/dds/subscriber/DataReader.hpp>
27 #include <fastdds/dds/subscriber/DataReaderListener.hpp>
28 #include <fastdds/dds/subscriber/qos/DataReaderQos.hpp>
29 #include <fastdds/dds/subscriber/SampleInfo.hpp>
30
31 using namespace eprosima::fastdds::dds;
32
33 class HelloWorldSubscriber
34 {
35 private:
36
37     DomainParticipant* participant_;
38
39     Subscriber* subscriber_;
40
41     DataReader* reader_;
42
43     Topic* topic_;
44
45     TypeSupport type_;
46
47     class SubListener : public DataReaderListener
48     {
49     public:
50
51         SubListener()
52             : samples_(0)
53         {
54         }
55
56         ~SubListener() override

```

(continues on next page)

(continued from previous page)

```

57     {
58     }
59
60     void on_subscription_matched(
61         DataReader*,
62         const SubscriptionMatchedStatus& info) override
63     {
64         if (info.current_count_change == 1)
65         {
66             std::cout << "Subscriber matched." << std::endl;
67         }
68         else if (info.current_count_change == -1)
69         {
70             std::cout << "Subscriber unmatched." << std::endl;
71         }
72         else
73         {
74             std::cout << info.current_count_change
75                 << " is not a valid value for SubscriptionMatchedStatus current_
↳count change" << std::endl;
76         }
77     }
78
79     void on_data_available(
80         DataReader* reader) override
81     {
82         SampleInfo info;
83         if (reader->take_next_sample(&hello_, &info) == ReturnCode_t::RETCODE_OK)
84         {
85             if (info.valid_data)
86             {
87                 samples_++;
88                 std::cout << "Message: " << hello_.message() << " with index: " <<
↳hello_.index()
89                     << " RECEIVED." << std::endl;
90             }
91         }
92     }
93
94     HelloWorld hello_;
95
96     std::atomic_int samples_;
97
98     } listener_;
99
100 public:
101
102     HelloWorldSubscriber()
103         : participant_(nullptr)
104         , subscriber_(nullptr)
105         , topic_(nullptr)
106         , reader_(nullptr)

```

(continues on next page)

(continued from previous page)

```

107     , type_(new HelloWorldPubSubType())
108     {
109     }
110
111     virtual ~HelloWorldSubscriber()
112     {
113         if (reader_ != nullptr)
114         {
115             subscriber_>delete_datareader(reader_);
116         }
117         if (topic_ != nullptr)
118         {
119             participant_>delete_topic(topic_);
120         }
121         if (subscriber_ != nullptr)
122         {
123             participant_>delete_subscriber(subscriber_);
124         }
125         DomainParticipantFactory::get_instance()->delete_participant(participant_);
126     }
127
128     ///Initialize the subscriber
129     bool init()
130     {
131         DomainParticipantQos participantQos;
132         participantQos.name("Participant_subscriber");
133         participant_ = DomainParticipantFactory::get_instance()->create_participant(0,
↪ participantQos);
134
135         if (participant_ == nullptr)
136         {
137             return false;
138         }
139
140         // Register the Type
141         type_.register_type(participant_);
142
143         // Create the subscriptions Topic
144         topic_ = participant_>create_topic("HelloWorldTopic", "HelloWorld", TOPIC_QOS_
↪ DEFAULT);
145
146         if (topic_ == nullptr)
147         {
148             return false;
149         }
150
151         // Create the Subscriber
152         subscriber_ = participant_>create_subscriber(SUBSCRIBER_QOS_DEFAULT, nullptr);
153
154         if (subscriber_ == nullptr)
155         {
156             return false;

```

(continues on next page)

(continued from previous page)

```
157     }
158
159     // Create the DataReader
160     reader_ = subscriber_>create_datareader(topic_, DATAREADER_QOS_DEFAULT, &
161     ↪ listener_);
162
163     if (reader_ == nullptr)
164     {
165         return false;
166     }
167
168     return true;
169 }
170
171 //!Run the Subscriber
172 void run(
173     uint32_t samples)
174 {
175     while(listener_.samples_ < samples)
176     {
177         std::this_thread::sleep_for(std::chrono::milliseconds(100));
178     }
179 };
180
181 int main(
182     int argc,
183     char** argv)
184 {
185     std::cout << "Starting subscriber." << std::endl;
186     int samples = 10;
187
188     HelloWorldSubscriber* mysub = new HelloWorldSubscriber();
189     if(mysub->init())
190     {
191         mysub->run(static_cast<uint32_t>(samples));
192     }
193
194     delete mysub;
195     return 0;
196 }
```

## Examining the code

Since the source code of both the publisher and subscriber applications is mostly identical, this document will focus on the main differences between them, omitting the parts of the code that have already been explained.

Following the same structure as in the publisher explanation, the first step is the includes of the C++ header files. In these, the files that include the publisher class are replaced by the subscriber class and the data writer class by the data reader class.

- *Subscriber*. It is the object responsible for the creation and configuration of DataReaders.
- *DataReader*. It is the object responsible for the actual reception of the data. It registers in the application the topic (TopicDescription) that identifies the data to be read and accesses the data received by the subscriber.
- *DataReaderListener*. This is the listener assigned to the data reader.
- *DataReaderQoS*. Structure that defines the QoS of the DataReader.
- *SampleInfo*. It is the information that accompanies each sample that is ‘read’ or ‘taken.’

```
#include <fastdds/dds/domain/DomainParticipantFactory.hpp>
#include <fastdds/dds/subscriber/SampleInfo.hpp>
```

The next line defines the HelloWorldSubscriber class that implements a subscriber.

```
class HelloWorldSubscriber
```

Starting with the private data members of the class, it is worth mentioning the implementation of the data reader listener. The private data members of the class will be the participant, the subscriber, the topic, the data reader, and the data type. As it was the case with the data writer, the listener implements the callbacks to be executed in case an event occurs. The first overridden callback of the SubListener is the *on\_subscription\_matched()*, which is the analog of the *on\_publication\_matched()* callback of the DataWriter.

```
void on_subscription_matched(
    DataReader*,
    const SubscriptionMatchedStatus& info) override
{
    if (info.current_count_change == 1)
    {
        std::cout << "Subscriber matched." << std::endl;
    }
    else if (info.current_count_change == -1)
    {
        std::cout << "Subscriber unmatched." << std::endl;
    }
    else
    {
        std::cout << info.current_count_change
            << " is not a valid value for SubscriptionMatchedStatus current count_
change" << std::endl;
    }
}
```

The second overridden callback is *on\_data\_available()*. In this, the next received sample that the data reader can access is taken and processed to display its content. It is here that the object of the *SampleInfo* class is defined, which determines whether a sample has already been read or taken. Each time a sample is read, the counter of samples received is increased.

```
void on_data_available(
    DataReader* reader) override
{
    SampleInfo info;
    if (reader->take_next_sample(&hello_, &info) == ReturnCode_t::RETCODE_OK)
    {
        if (info.valid_data)
        {
            samples_++;
            std::cout << "Message: " << hello_.message() << " with index: " << hello_.
↪index()
                                << " RECEIVED." << std::endl;
        }
    }
}
```

The public constructor and destructor of the class is defined below.

```
HelloWorldSubscriber()
    : participant_(nullptr)
    , subscriber_(nullptr)
    , topic_(nullptr)
    , reader_(nullptr)
    , type_(new HelloWorldPubSubType())
{
}

virtual ~HelloWorldSubscriber()
{
    if (reader_ != nullptr)
    {
        subscriber_>delete_datareader(reader_);
    }
    if (topic_ != nullptr)
    {
        participant_>delete_topic(topic_);
    }
    if (subscriber_ != nullptr)
    {
        participant_>delete_subscriber(subscriber_);
    }
    DomainParticipantFactory::get_instance()->delete_participant(participant_);
}
```

Next comes the subscriber initialization public member function. This is the same as the initialization public member function defined for the HelloWorldPublisher. The QoS configuration for all entities, except for the participant's name, is the default QoS (*PARTICIPANT\_QOS\_DEFAULT*, *SUBSCRIBER\_QOS\_DEFAULT*, *TOPIC\_QOS\_DEFAULT*, *DATAREADER\_QOS\_DEFAULT*). The default value of the QoS of each DDS Entity can be checked in the *DDS standard*.

```
///Initialize the subscriber
bool init()
{
    DomainParticipantQos participantQos;
```

(continues on next page)

(continued from previous page)

```

    participantQos.name("Participant_subscriber");
    participant_ = DomainParticipantFactory::get_instance()->create_participant(0,
↪participantQos);

    if (participant_ == nullptr)
    {
        return false;
    }

    // Register the Type
    type_.register_type(participant_);

    // Create the subscriptions Topic
    topic_ = participant_->create_topic("HelloWorldTopic", "HelloWorld", TOPIC_QOS_
↪DEFAULT);

    if (topic_ == nullptr)
    {
        return false;
    }

    // Create the Subscriber
    subscriber_ = participant_->create_subscriber(SUBSCRIBER_QOS_DEFAULT, nullptr);

    if (subscriber_ == nullptr)
    {
        return false;
    }

    // Create the DataReader
    reader_ = subscriber_->create_datareader(topic_, DATAREADER_QOS_DEFAULT, &listener_);

    if (reader_ == nullptr)
    {
        return false;
    }

    return true;
}

```

The public member function `run()` ensures that the subscriber runs until all the samples have been received. This member function implements an active wait of the subscriber, with a 100ms sleep interval to ease the CPU.

```

//!Run the Subscriber
void run(
    uint32_t samples)
{
    while(listener_.samples_ < samples)
    {
        std::this_thread::sleep_for(std::chrono::milliseconds(100));
    }
}

```

Finally, the participant that implements a subscriber is initialized and run in main.

```
int main(  
    int argc,  
    char** argv)  
{  
    std::cout << "Starting subscriber." << std::endl;  
    int samples = 10;  
  
    HelloWorldSubscriber* mysub = new HelloWorldSubscriber();  
    if(mysub->init())  
    {  
        mysub->run(static_cast<uint32_t>(samples));  
    }  
  
    delete mysub;  
    return 0;  
}
```

### CMakeLists.txt

Include at the end of the CMakeList.txt file you created earlier the following code snippet. This adds all the source files needed to build the executable, and links the executable and the library together.

```
add_executable(DDSHelloWorldSubscriber src/HelloWorldSubscriber.cpp ${DDS_HELLOWORLD_  
↪SOURCES_CXX})  
target_link_libraries(DDSHelloWorldSubscriber fastrtps fastcdr)
```

At this point the project is ready for building, compiling and running the subscriber application. From the build directory in the workspace, run the following commands.

```
cmake ..  
make clean && make  
./DDSHelloWorldSubscriber
```

### Putting all together

Finally, from the build directory, run the publisher and subscriber applications from two terminals.

```
./DDSHelloWorldPublisher  
./DDSHelloWorldSubscriber
```



## Summary

In this tutorial you have built a publisher and a subscriber DDS application. You have also learned how to build the CMake file for source code compilation, and how to include and use the Fast DDS and Fast CDR libraries in your project.

## Next steps

In the *eProsima Fast DDS* Github repository you will find more complex examples that implement DDS communication for a multitude of use cases and scenarios. You can find them [here](#).

### 6.14.4 Writing a simple Python publisher and subscriber application

This section details how to create a simple Fast DDS application with a publisher and a subscriber using Python API step by step.

- *Background*
- *Prerequisites*
- *Create the application workspace*
- *Import linked libraries and its dependencies*
  - *Colcon installation*
- *Build the topic data type*
  - *CMakeLists.txt*
- *Write the Fast DDS publisher*
  - *Examining the code*
- *Write the Fast DDS subscriber*
  - *Examining the code*
- *Putting all together*
- *Summary*
- *Next steps*

## Background

DDS is a data-centric communications middleware that implements the DCPS model. This model is based on the development of a publisher, a data generating element; and a subscriber, a data consuming element. These entities communicate by means of the topic, an element that binds both DDS entities. Publishers generate information under a topic and subscribers subscribe to this same topic to receive information.

### Prerequisites

First of all, you need to follow the steps outlined in the Installation Manual for the installation of *eProsima Fast DDS* and all its dependencies. You also need to have completed the steps outlined in the Installation Manual for the installation of the *eProsima Fast DDS-Gen* tool. Moreover, all the commands provided in this tutorial are outlined for a Linux environment.

### Create the application workspace

The application workspace will have the following structure at the end of the project. Files `HelloWorldPublisher.py` and `HelloWorldSubscriber.py` are the Publisher application and Subscriber application respectively.

```
.
├── CMakeCache.txt
├── CMakeFiles
├── CMakeLists.txt
├── HelloWorld.cxx
├── HelloWorld.h
├── HelloWorld.i
├── HelloWorld.idl
├── HelloWorld.py
├── HelloWorldPubSubTypes.cxx
├── HelloWorldPubSubTypes.h
├── HelloWorldPubSubTypes.i
├── HelloWorldPublisher.py
├── HelloWorldSubscriber.py
├── Makefile
├── _HelloWorldWrapper.so
├── cmake_install.cmake
└── libHelloWorld.so
```

Let's create the directory tree first.

```
mkdir workspace_HelloWorld && cd workspace_HelloWorld
```

### Import linked libraries and its dependencies

The DDS application requires the Fast DDS, Fast CDR and Fast DDS Python bindings libraries. Depending on the installation procedure followed the process of making these libraries available for our DDS application will be slightly different.

### Colcon installation

From a Colcon installation there are several ways to import the libraries. If the libraries need to be available just for the current session, run the following command.

```
source <path/to/Fast-DDS-python/workspace>/install/setup.bash
```

They can be made accessible from any session by adding the Fast DDS installation directory to your `$PATH` variable in the shell configuration files for the current user running the following command.

```
echo 'source <path/to/Fast-DDS-python/workspace>/install/setup.bash' >> ~/.bashrc
```

This will set up the environment after each of this user's logins.

## Build the topic data type

*eProsima Fast DDS-Gen* is a Java application that generates source code using the data types defined in an Interface Description Language (IDL) file. This application can do two different things:

1. Generate C++ definitions for your custom topic.
2. Generate [SWIG](#) interface files to generate the Python bindings for your custom topic.

For this project, we will use the Fast DDS-Gen application to define the data type of the messages that will be sent by the publishers and received by the subscribers.

In the workspace directory, execute the following commands:

```
touch HelloWorld.idl
```

This creates the HelloWorld.idl file. Open the file in a text editor and copy and paste the following snippet of code.

```
struct HelloWorld
{
    unsigned long index;
    string message;
};
```

By doing this we have defined the HelloWorld data type, which has two elements: an *index* of type `uint32_t` and a *message* of type `std::string`. All that remains is to generate the source code that implements this data type in C++11 and the [SWIG](#) interface files for the Python bindings. To do this, run the following command.

```
<path/to/Fast DDS-Gen>/scripts/fastddsgen -python HelloWorld.idl
```

This must have generated the following files:

- HelloWorld.cxx: HelloWorld C++ type definition.
- HelloWorld.h: C++ header file for HelloWorld.cxx.
- HelloWorld.i: [SWIG](#) interface file for HelloWorld C++ type definition.
- HelloWorldPubSubTypes.cxx: C++ Serialization and Deserialization code for the HelloWorld type.
- HelloWorldPubSubTypes.h: C++ header file for HelloWorldPubSubTypes.cxx.
- HelloWorldPubSubTypes.i: [SWIG](#) interface file for C++ Serialization and Deserialization code.
- CMakeLists.txt: CMake file to generate C++ source code and Python module from the [SWIG](#) interface files, compile and generate C++ libraries.
- HelloWorld.py: Python module to be imported by your Python example.

## CMakeLists.txt

At this point the project is ready for building, compiling and generating Python bindings for this data type. From the workspace, run the following commands.

```
cmake .
make
```

## Write the Fast DDS publisher

From the workspace, run the following command to download the HelloWorldPublisher.py file.

```
wget -O HelloWorldPublisher.py \
  https://raw.githubusercontent.com/eProsima/Fast-RTPS-docs/master/code/Examples/
  ↪Python/HelloWorld/HelloWorldPublisher.py
```

This is the Python source code for the publisher application. It is going to send 10 publications under the topic *HelloWorldTopic*.

```
1  # Copyright 2022 Proyectos y Sistemas de Mantenimiento SL (eProsima).
2  #
3  # Licensed under the Apache License, Version 2.0 (the "License");
4  # you may not use this file except in compliance with the License.
5  # You may obtain a copy of the License at
6  #
7  #     http://www.apache.org/licenses/LICENSE-2.0
8  #
9  # Unless required by applicable law or agreed to in writing, software
10 # distributed under the License is distributed on an "AS IS" BASIS,
11 # WITHOUT WARRANTIES OR CONDITIONS OF ANY KIND, either express or implied.
12 # See the License for the specific language governing permissions and
13 # limitations under the License.
14 """
15 HelloWorld Publisher
16 """
17 from threading import Condition
18 import time
19
20 import fastdds
21 import HelloWorld
22
23 DESCRIPTION = """HelloWorld Publisher example for Fast DDS python bindings"""
24 USAGE = ('python3 HelloWorldPublisher.py')
25
26 class WriterListener (fastdds.DataWriterListener) :
27     def __init__(self, writer) :
28         self._writer = writer
29         super().__init__()
30
31
32     def on_publication_matched(self, datawriter, info) :
33         if (0 < info.current_count_change) :
```

(continues on next page)

(continued from previous page)

```

34         print ("Publisher matched subscriber {}".format(info.last_subscription_
↪handle))
35         self._writer._cvDiscovery.acquire()
36         self._writer._matched_reader += 1
37         self._writer._cvDiscovery.notify()
38         self._writer._cvDiscovery.release()
39     else :
40         print ("Publisher unmatched subscriber {}".format(info.last_subscription_
↪handle))
41         self._writer._cvDiscovery.acquire()
42         self._writer._matched_reader -= 1
43         self._writer._cvDiscovery.notify()
44         self._writer._cvDiscovery.release()
45
46
47 class Writer:
48
49
50     def __init__(self):
51         self._matched_reader = 0
52         self._cvDiscovery = Condition()
53         self.index = 0
54
55         factory = fastdds.DomainParticipantFactory.get_instance()
56         self.participant_qos = fastdds.DomainParticipantQos()
57         factory.get_default_participant_qos(self.participant_qos)
58         self.participant = factory.create_participant(0, self.participant_qos)
59
60         self.topic_data_type = HelloWorld.HelloWorldPubSubType()
61         self.topic_data_type.setName("HelloWorld")
62         self.type_support = fastdds.TypeSupport(self.topic_data_type)
63         self.participant.register_type(self.type_support)
64
65         self.topic_qos = fastdds.TopicQos()
66         self.participant.get_default_topic_qos(self.topic_qos)
67         self.topic = self.participant.create_topic("HelloWorldTopic", self.topic_data_
↪type.getName(), self.topic_qos)
68
69         self.publisher_qos = fastdds.PublisherQos()
70         self.participant.get_default_publisher_qos(self.publisher_qos)
71         self.publisher = self.participant.create_publisher(self.publisher_qos)
72
73         self.listener = WriterListener(self)
74         self.writer_qos = fastdds.DataWriterQos()
75         self.publisher.get_default_datawriter_qos(self.writer_qos)
76         self.writer = self.publisher.create_datawriter(self.topic, self.writer_qos, self.
↪listener)
77
78
79     def write(self):
80         data = HelloWorld.HelloWorld()
81         data.message("Hello World")

```

(continues on next page)

(continued from previous page)

```

82     data.index(self.index)
83     self.writer.write(data)
84     print("Sending {message} : {index}".format(message=data.message(), index=data.
↪index()))
85     self.index = self.index + 1
86
87
88     def wait_discovery(self) :
89         self._cvDiscovery.acquire()
90         print ("Writer is waiting discovery...")
91         self._cvDiscovery.wait_for(lambda : self._matched_reader != 0)
92         self._cvDiscovery.release()
93         print("Writer discovery finished...")
94
95
96     def run(self):
97         self.wait_discovery()
98         for x in range(10) :
99             time.sleep(1)
100             self.write()
101             self.delete()
102
103
104     def delete(self):
105         factory = fastdds.DomainParticipantFactory.get_instance()
106         self.participant.delete_contained_entities()
107         factory.delete_participant(self.participant)
108
109
110 if __name__ == '__main__':
111     print('Starting publisher.')
112     writer = Writer()
113     writer.run()
114     exit()

```

## Examining the code

At the beginning of the file we import the Fast DDS Python bindings.

```
import fastdds
```

and also the Python module generated by Fast-DDS-Gen as described in *Build the topic data type* section.

```
import HelloWorld
```

Then, the `WriterListener` class is defined by inheriting from the `DataWriterListener` class. This class overrides the default `DataWriter` listener callbacks, which allows the execution of routines in case of an event. The overridden callback `on_publication_matched()` allows the definition of a series of actions when a new `DataReader` is detected listening to the topic under which the `DataWriter` is publishing. The `info.current_count_change()` detects these changes of `DataReaders` that are matched to the `DataWriter`. This is a member in the `MatchedStatus` structure that allows tracking changes in the status of subscriptions.

```

class WriterListener (fastdds.DataWriterListener) :
    def __init__(self, writer) :
        self._writer = writer
        super().__init__()

    def on_publication_matched(self, datawriter, info) :
        if (0 < info.current_count_change) :
            print ("Publisher matched subscriber {}".format(info.last_subscription_
↪handle))
            self._writer._cvDiscovery.acquire()
            self._writer._matched_reader += 1
            self._writer._cvDiscovery.notify()
            self._writer._cvDiscovery.release()
        else :
            print ("Publisher unmatched subscriber {}".format(info.last_subscription_
↪handle))
            self._writer._cvDiscovery.acquire()
            self._writer._matched_reader -= 1
            self._writer._cvDiscovery.notify()
            self._writer._cvDiscovery.release()

```

The next block creates the `Writer` class that implements a publisher.

```
class Writer:
```

The publisher's initialization member function of the `Writer` class are defined below. This function performs several actions:

1. Uses the *DomainParticipantFactory* to create the participant.
2. Registers the data type defined in the IDL.
3. Creates the topic for the publications.
4. Creates the publisher.
5. Creates the `DataWriter` with the listener previously created.

```

def __init__(self):
    self._matched_reader = 0
    self._cvDiscovery = Condition()
    self.index = 0

    factory = fastdds.DomainParticipantFactory.get_instance()
    self.participant_qos = fastdds.DomainParticipantQos()
    factory.get_default_participant_qos(self.participant_qos)
    self.participant = factory.create_participant(0, self.participant_qos)

    self.topic_data_type = HelloWorld.HelloWorldPubSubType()
    self.topic_data_type.setName("HelloWorld")
    self.type_support = fastdds.TypeSupport(self.topic_data_type)
    self.participant.register_type(self.type_support)

    self.topic_qos = fastdds.TopicQos()

```

(continues on next page)

(continued from previous page)

```

self.participant.get_default_topic_qos(self.topic_qos)
self.topic = self.participant.create_topic("HelloWorldTopic", self.topic_data_type.
↪getName(), self.topic_qos)

self.publisher_qos = fastdds.PublisherQos()
self.participant.get_default_publisher_qos(self.publisher_qos)
self.publisher = self.participant.create_publisher(self.publisher_qos)

self.listener = WriterListener(self)
self.writer_qos = fastdds.DataWriterQos()
self.publisher.get_default_datawriter_qos(self.writer_qos)
self.writer = self.publisher.create_datawriter(self.topic, self.writer_qos, self.
↪listener)

```

To make the publication, the public member function `write()` is implemented. This is simply the *writing* of a change by the `DataWriter` object.

```

def write(self):
    data = HelloWorld.HelloWorld()
    data.message("Hello World")
    data.index(self.index)
    self.writer.write(data)
    print("Sending {message} : {index}".format(message=data.message(), index=data.
↪index()))
    self.index = self.index + 1

```

To detect when a `DataReader` has matched, the public member function `wait_discovery()` is implemented. In the `DataWriter`'s listener callback which states that the `DataWriter` has matched with a `DataReader` that listens to the publication topic, the data member `_matched_reader` is updated. It contains the number of `DataReaders` discovered. Therefore, when the first `DataReader` has been discovered, the application starts to publish.

```

def wait_discovery(self) :
    self._cvDiscovery.acquire()
    print ("Writer is waiting discovery...")
    self._cvDiscovery.wait_for(lambda : self._matched_reader != 0)
    self._cvDiscovery.release()
    print("Writer discovery finished...")

```

The public `run` function waits until a `DataReader` is discovered and executes the action of publishing 10 samples.

```

def run(self):
    self.wait_discovery()
    for x in range(10) :
        time.sleep(1)
        self.write()
    self.delete()

```

Finally, the `Writer` is initialized and run in main.

```

if __name__ == '__main__':
    print('Starting publisher.')
    writer = Writer()

```

(continues on next page)



(continued from previous page)

```
writer.run()
exit()
```

## Write the Fast DDS subscriber

From the workspace, run the following command to download the HelloWorldPublisher.py file.

```
wget -O HelloWorldPublisher.py \
  https://raw.githubusercontent.com/eProsima/Fast-RTPS-docs/master/code/Examples/
  ↪Python/HelloWorld/HelloWorldSubscriber.py
```

This is the Python source code for the subscriber application. The application runs a subscriber until the user press *Ctrl+C* receiving samples under the topic HelloWorldTopic.

```
1  # Copyright 2022 Proyectos y Sistemas de Mantenimiento SL (eProsima).
2  #
3  # Licensed under the Apache License, Version 2.0 (the "License");
4  # you may not use this file except in compliance with the License.
5  # You may obtain a copy of the License at
6  #
7  #     http://www.apache.org/licenses/LICENSE-2.0
8  #
9  # Unless required by applicable law or agreed to in writing, software
10 # distributed under the License is distributed on an "AS IS" BASIS,
11 # WITHOUT WARRANTIES OR CONDITIONS OF ANY KIND, either express or implied.
12 # See the License for the specific language governing permissions and
13 # limitations under the License.
14 """
15 HelloWorld Subscriber
16 """
17 import signal
18
19 import fastdds
20 import HelloWorld
21
22 DESCRIPTION = """HelloWorld Subscriber example for Fast DDS python bindings"""
23 USAGE = ('python3 HelloWorldSubscriber.py')
24
25 # To capture ctrl+C
26 def signal_handler(sig, frame):
27     print('Interrupted!')
28
29 class ReaderListener(fastdds.DataReaderListener):
30
31     def __init__(self):
32         super().__init__()
33
34
35     def on_subscription_matched(self, datareader, info) :
36         if (0 < info.current_count_change) :
```

(continues on next page)

(continued from previous page)

```

38         print ("Subscriber matched publisher {}".format(info.last_publication_
↪handle))
39     else :
40         print ("Subscriber unmatched publisher {}".format(info.last_publication_
↪handle))
41
42
43     def on_data_available(self, reader):
44         info = fastdds.SampleInfo()
45         data = HelloWorld.HelloWorld()
46         reader.take_next_sample(data, info)
47
48         print("Received {message} : {index}".format(message=data.message(), index=data.
↪index()))
49
50
51 class Reader:
52
53
54     def __init__(self):
55         factory = fastdds.DomainParticipantFactory.get_instance()
56         self.participant_qos = fastdds.DomainParticipantQos()
57         factory.get_default_participant_qos(self.participant_qos)
58         self.participant = factory.create_participant(0, self.participant_qos)
59
60         self.topic_data_type = HelloWorld.HelloWorldPubSubType()
61         self.topic_data_type.setName("HelloWorld")
62         self.type_support = fastdds.TypeSupport(self.topic_data_type)
63         self.participant.register_type(self.type_support)
64
65         self.topic_qos = fastdds.TopicQos()
66         self.participant.get_default_topic_qos(self.topic_qos)
67         self.topic = self.participant.create_topic("HelloWorldTopic", self.topic_data_
↪type.getName(), self.topic_qos)
68
69         self.subscriber_qos = fastdds.SubscriberQos()
70         self.participant.get_default_subscriber_qos(self.subscriber_qos)
71         self.subscriber = self.participant.create_subscriber(self.subscriber_qos)
72
73         self.listener = ReaderListener()
74         self.reader_qos = fastdds.DataReaderQos()
75         self.subscriber.get_default_datareader_qos(self.reader_qos)
76         self.reader = self.subscriber.create_datareader(self.topic, self.reader_qos,
↪self.listener)
77
78
79     def delete(self):
80         factory = fastdds.DomainParticipantFactory.get_instance()
81         self.participant.delete_contained_entities()
82         factory.delete_participant(self.participant)
83
84

```

(continues on next page)

(continued from previous page)

```

85     def run(self):
86         signal.signal(signal.SIGINT, signal_handler)
87         print('Press Ctrl+C to stop')
88         signal.pause()
89         self.delete()
90
91
92     if __name__ == '__main__':
93         print('Creating subscriber.')
94         reader = Reader()
95         reader.run()
96         exit()

```

## Examining the code

Since the source code of both the publisher and subscriber applications is mostly identical, this document will focus on the main differences between them, omitting the parts of the code that have already been explained.

Following the same structure as in the publisher explanation, the first step is the implementation of the data reader listener. The first overridden callback of the ReaderListener is the `on_subscription_matched()`, which is the analog of the `on_publication_matched()` callback of the DataWriter.

```

def on_subscription_matched(self, datareader, info) :
    if (0 < info.current_count_change) :
        print ("Subscriber matched publisher {}".format(info.last_publication_handle))
    else :
        print ("Subscriber unmatched publisher {}".format(info.last_publication_handle))

```

The second overridden callback is `on_data_available()`. In this, the next received sample that the data reader can access is taken and processed to display its content. It is here that the object of the `SampleInfo` class is defined, which determines whether a sample has already been read or taken.

```

def on_data_available(self, reader):
    info = fastdds.SampleInfo()
    data = HelloWorld.HelloWorld()
    reader.take_next_sample(data, info)

```

The next line defines the Reader class that implements a subscriber.

```
class Reader:
```

Next comes the subscriber initialization public member function. This is the same as the initialization public member function defined for the Writer.

```

def __init__(self):
    factory = fastdds.DomainParticipantFactory.get_instance()
    self.participant_qos = fastdds.DomainParticipantQos()
    factory.get_default_participant_qos(self.participant_qos)
    self.participant = factory.create_participant(0, self.participant_qos)

    self.topic_data_type = HelloWorld.HelloWorldPubSubType()
    self.topic_data_type.setName("HelloWorld")

```

(continues on next page)

(continued from previous page)

```

self.type_support = fastdds.TypeSupport(self.topic_data_type)
self.participant.register_type(self.type_support)

self.topic_qos = fastdds.TopicQos()
self.participant.get_default_topic_qos(self.topic_qos)
self.topic = self.participant.create_topic("HelloWorldTopic", self.topic_data_type.
↪getName(), self.topic_qos)

self.subscriber_qos = fastdds.SubscriberQos()
self.participant.get_default_subscriber_qos(self.subscriber_qos)
self.subscriber = self.participant.create_subscriber(self.subscriber_qos)

self.listener = ReaderListener()
self.reader_qos = fastdds.DataReaderQos()
self.subscriber.get_default_datareader_qos(self.reader_qos)
self.reader = self.subscriber.create_datareader(self.topic, self.reader_qos, self.
↪listener)

```

The public member function `run()` ensures that the subscriber runs until the user press `Ctrl+C`.

```

def run(self):
    signal.signal(signal.SIGINT, signal_handler)
    print('Press Ctrl+C to stop')
    signal.pause()
    self.delete()

```

Finally, the participant that implements a subscriber is initialized and run in main.

```

if __name__ == '__main__':
    print('Creating subscriber.')
    reader = Reader()
    reader.run()
    exit()

```

## Putting all together

Finally, from the build directory, run the publisher and subscriber applications from two terminals.

```

python3 HelloWorldPublisher.py
python3 HelloWorldSubscriber.py

```

## Summary

In this tutorial you have built a Python publisher and a subscriber DDS application. You have also learned how to generate from an IDL file the specific Python module for your Topic data type.

## Next steps

In the *eProsima Fast DDS* Github repository you will find more complex examples that implement DDS communication for a multitude of use cases and scenarios. You can find them [here](#).

## 6.15 Library Overview

Fast DDS (formerly Fast RTPS) is an efficient and high-performance implementation of the [DDS specification](#), a data-centric communications middleware (DCPS) for distributed application software. This section reviews the architecture, operation and key features of Fast DDS.

### 6.15.1 Architecture

The architecture of *Fast DDS* is shown in the figure below, where a layer model with the following different environments can be seen.

- **Application layer.** The user application that makes use of the *Fast DDS* API for the implementation of communications in distributed systems.
- **Fast DDS layer.** Robust implementation of the DDS communications middleware. It allows the deployment of one or more DDS domains in which DomainParticipants within the same domain exchange messages by publishing/subscribing under a domain topic.
- **RTPS layer.** Implementation of the [Real-Time Publish-Subscribe \(RTPS\) protocol](#) for interoperability with DDS applications. This layer acts as an abstraction layer of the transport layer.
- **Transport Layer.** *Fast DDS* can be used over various transport protocols such as unreliable transport protocols (UDP), reliable transport protocols (TCP), or shared memory transport protocols (SHM).

Fig. 4: *Fast DDS* layer model architecture

### DDS Layer

Several key elements for communication are defined in the DDS layer of *Fast DDS*. The user will create these elements in their application, thus incorporating DDS application elements and creating a data-centric communication system. *Fast DDS*, following the DDS specification, defines these elements involved in communication as **Entities**. A DDS **Entity** is any object that supports Quality of Service configuration (QoS), and that implements a listener.

- **QoS.** The mechanism by which the behavior of each of the entities is defined.
- **Listener.** The mechanism by which the entities are notified of the possible events that arise during the application's execution.

Below are listed the DDS Entities together with their description and functionality. For a more detailed explanation of each entity, their QoS, and their listeners, please refer to [DDS Layer](#) section.

- **Domain.** A positive integer which identifies the DDS domain. Each DomainParticipant will have an assigned DDS domain, so that DomainParticipants in the same domain can communicate, as well as isolate communications between DDS domains. This value must be given by the application developer when creating the DomainParticipants.
- **DomainParticipant.** Object containing other DDS entities such as publishers, subscribers, topics and multi-topics. It is the entity that allows the creation of the previous entities it contains, as well as the configuration of their behavior.

- **Publisher.** The Publisher publishes data under a topic using a DataWriter, which reads the data from the transport. It is the entity that creates and configures the DataWriter entities it contains, and may contain one or more of them.
- **DataWriter.** It is the entity in charge of publishing messages. The user must provide a Topic when creating this entity which will be the Topic under which the data will be published. Publication is done by writing the data-objects as a change in the DataWriterHistory.
- **DataWriterHistory.** This is a list of changes to the data-objects. When the DataWriter proceeds to publish data under a specific Topic, it actually creates a *change* in this data. It is this *change* that is registered in the History. These *changes* are then sent to the DataReader that subscribes to that specific topic.
- **Subscriber.** The Subscriber subscribes to a topic using a DataReader, which reads the data from the transport. It is the entity that creates and configures the DataReader entities it contains, and may contain one or more DataReader entities.
- **DataReader.** It is the entity that subscribes to the topics for the reception of publications. The user must provide a subscription Topic when creating this entity. A DataReader receives the messages as changes in its HistoryDataReader.
- **DataReaderHistory.** It contains the *changes* in the data-objects that the DataReader receives as a result of subscribing to a certain Topic.
- **Topic.** Entity that binds Publishers' DataWriters with Subscribers' DataReaders.

### RTPS layer

As mentioned above, the RTPS protocol in *Fast DDS* allows the abstraction of DDS application entities from the transport layer. According to the graph shown above, the RTPS layer has four main **Entities**.

- **RTPSDomain.** It is the extension of the DDS domain to the RTPS protocol.
- **RTPSParticipant.** Entity containing other RTPS entities. It allows the configuration and creation of the entities it contains.
- **RTPSWriter.** The source of the messages. It reads the changes written in the DataWriterHistory and transmits them to all the RTPSReaders to which it has previously matched.
- **RTPSReader.** Receiving entity of the messages. It writes the changes reported by the RTPSWriter into the DataReaderHistory.

For a more detailed explanation of each entity, their attributes, and their listeners, please refer to [RTPS Layer](#) section.

### Transport layer

*Fast DDS* supports the implementation of applications over various transport protocols. Those are UDPv4, UDPv6, TCPv4, TCPv6 and Shared Memory Transport (SHM). By default, a DomainParticipant implements a UDPv4 and a SHM transport protocol. The configuration of all supported transport protocols is detailed in the [Transport Layer](#) section.

## 6.15.2 Programming and execution model

*Fast DDS* is concurrent and event-based. The following explains the multithreading model that governs the operation of *Fast DDS* as well as the possible events.

### Concurrency and multithreading

*Fast DDS* implements a concurrent multithreading system. Each `DomainParticipant` spawns a set of threads to take care of background tasks such as logging, message reception, and asynchronous communication. This should not impact the way you use the library, i.e. the *Fast DDS* API is thread safe, so you can fearlessly call any methods on the same `DomainParticipant` from different threads. However, this multithreading implementation must be taken into account when external functions access to resources that are modified by threads running internally in the library. An example of this is the modified resources in the entity listener callbacks. The following is a brief overview of how *Fast DDS* multithreading schedule work:

- **Main thread:** Managed by the application.
- **Event thread:** Each `DomainParticipant` owns one of these. It processes periodic and triggered time events.
- **Asynchronous writer thread:** This thread manages asynchronous writes for all `DomainParticipants`. Even for synchronous writers, some forms of communication must be initiated in the background.
- **Reception threads:** `DomainParticipants` spawn a thread for each reception channel, where the concept of a channel depends on the transport layer (e.g. a UDP port).

### Event-driven architecture

There is a time-event system that enables *Fast DDS* to respond to certain conditions, as well as schedule periodic operations. Few of them are visible to the user since most are related to DDS and RTPS metadata. However, the user can define in their application periodic time-events by inheriting from the `TimedEvent` class.

## 6.15.3 Functionalities

*Fast DDS* has some added features that can be implemented and configured by the user in their application. These are outlined below.

### Discovery Protocols

The discovery protocols define the mechanisms by which `DataWriters` publishing under a given `Topic`, and `DataReaders` subscribing to that same `Topic` are matched, so that they can start sharing data. This applies at any point in the communication process. *Fast DDS* provides the following discovery mechanisms:

- **Simple Discovery.** This is the default discovery mechanism, which is defined in the [RTPS standard](#) and provides compatibility with other DDS implementations. Here the `DomainParticipants` are discovered individually at an early stage to subsequently match the `DataWriter` and `DataReader` they implement.
- **Discovery Server.** This discovery mechanism uses a centralized discovery architecture, where servers act as hubs for meta traffic discovery.
- **Static Discovery.** This implements the discovery of `DomainParticipants` to each other but it is possible to skip the discovery of the entities contained in each `DomainParticipant` (`DataReader/DataWriter`) if these entities are known in advance by the remote `DomainParticipants`.

- **Manual Discovery.** This mechanism is only compatible with the RTPS layer. It allows the user to manually match and unmatch RTPSParticipants, RTPSWriters, and RTPSReaders using whatever external meta-information channel of its choice.

The detailed explanation and configuration of all the discovery protocols implemented in *Fast DDS* can be seen in the [Discovery](#) section.

## Security

*Fast DDS* can be configured to provide secure communications by implementing pluggable security at three levels:

- Authentication of remote DomainParticipants. The **DDS:Auth:PKI-DH** plugin provides authentication using a trusted Certificate Authority (CA) and ECDSA Digital Signature Algorithms to perform the mutual authentication. It also establishes a shared secret using Elliptic Curve Diffie-Hellman (ECDH) Key Agreement protocol.
- Access control of entities. The **DDS:Access:Permissions** plugin provides access control to DomainParticipants at the DDS Domain and Topic level.
- Encryption of data. The **DDS:Crypto:AES-GCM-GMAC** plugin provides authenticated encryption using Advanced Encryption Standard (AES) in Galois Counter Mode (AES-GCM).

More information about security configuration in *Fast DDS* is available in the [Security](#) section.

## Logging

*Fast DDS* provides an extensible Logging system. Log class is the entry point of the Logging system. It exposes three macro definitions to ease its usage: `logInfo`, `logWarning` and `logError`. Moreover, it allows the definition of new categories, in addition to those already available (`INFO_MSG`, `WARN_MSG` and `ERROR_MSG`). It provides filtering by category using regular expressions, as well as control of the verbosity of the Logging system. Details of the possible Logging system configurations can be found in the [Logging](#) section.

## XML profiles configuration

*Fast DDS* offers the possibility to make changes in its default settings by using XML profile configuration files. Thus, the behavior of the DDS Entities can be modified without the need for the user to implement any program source code or re-build an existing application.

The user has XML tags for each of the API functionalities. Therefore, it is possible to build and configure DomainParticipant profiles through the `<participant>` tag, or the DataWriter and DataReader profiles with the `<data_writer>` and `<data_reader>` tags respectively.

For a better understanding of how to write and use these XML profiles configuration files you can continue reading the [XML profiles](#) section.

## Environment variables

Environment variables are those variables that are defined outside the scope of the program, through operating system functionalities. *Fast DDS* relies on environment variables so that the user can easily customize the default settings of DDS applications. Please, refer to the [Environment variables](#) section for a complete list and description of the environment variables affecting *Fast DDS*.



## 6.16 DDS Layer

*eProsima Fast DDS* exposes two different APIs to interact with the communication service at different levels. The main API is the Data Distribution Service (DDS) Data-Centric Publish-Subscribe (DCPS) Platform Independent Model (PIM) API, or *DDS DCPS PIM* for short, which is defined by the [Data Distribution Service \(DDS\) version 1.4 specification](#), to which *Fast DDS* complies. This section is devoted to explain the main characteristics and modes-of-use of this API under *Fast DDS*, providing an in depth explanation of the five modules into which it is divided:

- **Core:** It defines the abstract classes and interfaces that are refined by the other modules. It also provides the Quality of Service (QoS) definitions, as well as support for the notification-based interaction style with the middleware.
- **Domain:** It contains the *DomainParticipant* class that acts as an entry-point of the Service, as well as a factory for many of the classes. The *DomainParticipant* also acts as a container for the other objects that make up the Service.
- **Publisher:** It describes the classes used on the publication side, including *Publisher* and *DataWriter* classes, as well as the *PublisherListener* and *DataWriterListener* interfaces.
- **Subscriber:** It describes the classes used on the subscription side, including *Subscriber* and *DataReader* classes, as well as the *SubscriberListener* and *DataReaderListener* interfaces.
- **Topic:** It describes the classes used to define communication topics and data types, including *Topic* and *TopicDescription* classes, as well as *TypeSupport*, and the *TopicListener* interface.

### 6.16.1 Core

This module defines the infrastructure classes and types that will be used by the other ones. It contains the definition of Entity class, QoS policies, and Statuses.

- **Entity:** An *Entity* is a DDS communication object that has a *Status* and can be configured with *Policies*.
- **Policy:** Each of the configuration objects that govern the behavior of an *Entity*.
- **Status:** Each of the objects associated with an *Entity*, whose values represent the *communication status* of that *Entity*.

#### Entity

*Entity* is the abstract base class for all the DDS entities, meaning an object that supports QoS policies, a listener, and statuses.

#### Types of Entities

- **DomainParticipant:** This entity is the entry-point of the Service and acts as a factory for Publishers, Subscribers, and Topics. See *DomainParticipant* for further details.
- **Publisher:** It acts as a factory that can create any number of DataWriters. See *Publisher* for further details.
- **Subscriber:** It acts as a factory that can create any number of DataReaders. See *Subscriber* for further details.
- **Topic:** This entity fits between the publication and subscription entities and acts as a channel. See *Topic* for further details.
- **DataWriter:** Is the object responsible for the data distribution. See *DataWriter* for further details.
- **DataReader:** Is the object used to access the received data. See *DataReader* for further details.

The following figure shows the hierarchy between all DDS entities:

## Common Entity Characteristics

All entity types share some characteristics that are common to the concept of an entity. Those are:

### Entity Identifier

Each entity is identified by a unique ID, which is shared between the DDS entity and its corresponding RTPS entity if it exists. That ID is stored on an Instance Handle object declared on Entity base class, which can be accessed using the getter function `get_instance_handle()`.

### QoS policy

The behavior of each entity can be configured with a set of configuration policies. For each entity type, there is a corresponding Quality of Service (QoS) class that groups all the policies that affect said entity type. Users can create instances of these QoS classes, modify the contained policies to their needs, and use them to configure the entities, either during their creation or at a later time with the `set_qos()` function that every entity exposes (`DomainParticipant::set_qos()`, `Publisher::set_qos()`, `Subscriber::set_qos()`, `Topic::set_qos()`, `DataWriter::set_qos()`, `DataReader::set_qos()`). See *Policy* for a list of the available policies and their description. The QoS classes and the policies they contain are explained in the documentation for each entity type.

### Listener

A listener is an object with functions that an entity will call in response to events. Therefore, the listener acts as an asynchronous notification system that allows the entity to notify the application about the *Status* changes in the entity.

All entity types define an abstract listener interface, which contains the callback functions that the entity will trigger to communicate the Status changes to the application. Users can implement their own listeners inheriting from these interfaces and implementing the callbacks that are needed on their application. Then they can link these listeners to each entity, either during their creation or at a later time with the `set_listener()` function that every entity exposes (`DomainParticipant::set_listener()`, `Publisher::set_listener()`, `Subscriber::set_listener()`, `Topic::set_listener()`, `DataWriter::set_listener()`, `DataReader::set_listener()`). The listener interfaces that each entity type and their callbacks are explained in the documentation for each entity type. When an event occurs it is handled by the lowest level entity with a listener that is non-null and has the corresponding callback enabled in its *StatusMask*. Higher level listeners inherit from the lower level ones as shown in the following diagram:

Fig. 5: Listeners inheritance diagram.

---

**Note:** The `on_data_on_readers()` callback intercepts messages before `on_data_available()`. This implies that if *DomainParticipantListener* is enabled, users should take into account that by default the listener uses *StatusMask::all()*. As the callback entity hierarchy is kept, the `on_data_on_readers()` is going to be called in this case. If an application wants to use `on_data_available()` instead, the corresponding bit of *StatusMask* should be disabled.

---

---

**Important:** Using `StatusMask::none()` when creating the *Entity* only disables the DDS standard callbacks. Any callback specific to *Fast DDS* is always enabled.

---

**Warning:** Only one thread is created to listen for every listener implemented, so it is encouraged to keep listener functions simple, leaving the process of such information to the proper class.

**Warning:** Do not create or delete any Entity within the scope of a Listener member function, since it could lead to an undefined behavior. It is recommended instead to use the Listener class as an information channel and the upper Entity class to encapsulate such behaviour.

## Status

Each entity is associated with a set of status objects whose values represent the *communication status* of that entity. The changes on these status values are the ones that trigger the invocation of the appropriate Listener callback to asynchronously inform the application. See *Status* for a list of all the status objects and a description of their content. There you can also find which status applies to which entity type.

## StatusCondition

Every entity owns a StatusCondition that will be notified whenever its enabled statuses change. The StatusCondition provides the link between an Entity and a Wait-set. See section *Conditions and Wait-sets* for more information.

## Enabling Entities

All the entities can be created either enabled or not enabled. By default, the factories are configured to create the entities enabled, but it can be changed using the *EntityFactoryQosPolicy* on enabled factories. A disabled factory creates disabled entities regardless of its QoS. A disabled entity has its operations limited to the following ones:

- Set/Get the entity QoS Policy.
- Set/Get the entity Listener.
- Create/Delete subentities.
- Get the Status of the entity, even if they will not change.
- Lookup operations.

Any other function called in this state will return `NOT_ENABLED`.

## Policy

The Quality of Service (QoS) is used to specify the behavior of the Service, allowing the user to define how each entity will behave. To increase the flexibility of the system, the QoS is decomposed in several QoS Policies that can be configured independently. However, there may be cases where several policies conflict. Those conflicts are notified to the user through the *ReturnCodes* that the QoS setter functions returns.

Each QoS Policy has a unique ID defined in the *QosPolicyId\_t* enumerator. This ID is used in some *Status* instances to identify the specific QoS Policy to which the Status refers.

There are QoS Policies that are immutable, which means that only can be specified either at the entity creation or before calling the enable operation.

Each DDS Entity has a specific set of QoS Policies that can be a mix of Standard QoS Policies, XTypes Extensions and eProsima Extensions.

## Standard QoS Policies

This section explains each of the DDS standard QoS Policies:

- *DeadlineQosPolicy*
- *DestinationOrderQosPolicy*
- *DurabilityQosPolicy*
- *DurabilityServiceQosPolicy*
- *EntityFactoryQosPolicy*
- *GroupDataQosPolicy*
- *HistoryQosPolicy*
- *LatencyBudgetQosPolicy*
- *LifespanQosPolicy*
- *LivelinessQosPolicy*
- *OwnershipQosPolicy*
- *OwnershipStrengthQosPolicy*
- *PartitionQosPolicy*
- *PresentationQosPolicy*
- *ReaderDataLifecyleQosPolicy*
- *ReliabilityQosPolicy*
- *ResourceLimitsQosPolicy*
- *TimeBasedFilterQosPolicy*
- *TopicDataQosPolicy*
- *TransportPriorityQosPolicy*
- *UserDataQosPolicy*
- *WriterDataLifecyleQosPolicy*

## DeadlineQosPolicy

This QoS policy raises an alarm when the frequency of new samples falls below a certain threshold. It is useful for cases where data is expected to be updated periodically (see [DeadlineQosPolicy](#)).

On the publishing side, the deadline defines the maximum period in which the application is expected to supply a new sample. On the subscribing side, it defines the maximum period in which new samples should be received.

For [Topics](#) with keys, this QoS is applied by key. Suppose that the positions of some vehicles have to be published periodically. In that case, it is possible to set the ID of the vehicle as the key of the data type and the deadline QoS to the desired publication period.

List of QoS Policy data members:

Data Member Name	Type	Default Value
<a href="#">period</a>	<a href="#">Duration_t</a>	<a href="#">c_TimeInfinite</a>

---

**Note:** This QoS Policy concerns to [Topic](#), [DataReader](#) and [DataWriter](#) entities.

It can be changed on enabled entities.

---

**Warning:** For DataWriters and DataReaders to match, they must follow the compatibility rule. See [Compatibility Rule](#) for further details.

## Compatibility Rule

To maintain the compatibility between DeadlineQosPolicy in DataReaders and DataWriters, the offered deadline period (configured on the DataWriter) must be less than or equal to the requested deadline period (configured on the DataReader), otherwise, the entities are considered to be incompatible.

The DeadlineQosPolicy must be set consistently with the [TimeBasedFilterQosPolicy](#), which means that the deadline period must be higher or equal to the minimum separation.

## Example

### C++

```
DeadlineQosPolicy deadline;
//The DeadlineQosPolicy is default constructed with an infinite period.
//Change the period to 1 second
deadline.period.seconds = 1;
deadline.period.nanosec = 0;
```

## XML

```
<data_writer profile_name="writer_xml_conf_deadline_profile">
  <qos>
    <deadline>
      <period>
        <sec>1</sec>
        <nanosec>0</nanosec>
      </period>
    </deadline>
  </qos>
</data_writer>

<data_reader profile_name="reader_xml_conf_deadline_profile">
  <qos>
    <deadline>
      <period>
        <sec>1</sec>
        <nanosec>0</nanosec>
      </period>
    </deadline>
  </qos>
</data_reader>
```

## DestinationOrderQosPolicy

**Warning:** This QoS Policy will be implemented in future releases.

Multiple *DataWriters* can send messages in the same *Topic* using the same key, and on the *DataReader* side all those messages are stored within the same instance of data (see *DestinationOrderQosPolicy*). This QoS policy controls the criteria used to determine the logical order of those messages. The behavior of the system depends on the value of the *DestinationOrderQosPolicyKind*.

List of QoS Policy data members:

Data Name	Member	Type	Default Value
<i>kind</i>		<i>DestinationOrderQosPolicyKind</i>	<i>BY_RECEPTION_TIMESTAMP_DESTINATIONORDER_QOS</i>

---

**Note:** This QoS Policy concerns to Topic, DataReader and DataWriter entities.

It cannot be changed on enabled entities.

---

**Warning:** For DataWriters and DataReaders to match, they must follow the compatibility rule. See *Compatibility Rule* for further details.

## DestinationOrderQosPolicyKind

There are two possible values (see *DestinationOrderQosPolicyKind*):

- *BY\_RECEPTION\_TIMESTAMP\_DESTINATIONORDER\_QOS*: This indicates that the data is ordered based on the reception time at each DataReader, which means that the last received value should be the one kept. This option may cause that each DataReader ends up with a different final value, since the DataReaders may receive the data at different times.
- *BY\_SOURCE\_TIMESTAMP\_DESTINATIONORDER\_QOS*: This indicates that the data is ordered based on the DataWriter timestamp at the time the message is sent. This option guarantees the consistency of the final value.

Both options depend on the values of the *OwnershipQosPolicy* and *OwnershipStrengthQosPolicy*, meaning that if the Ownership is set to EXCLUSIVE and the last value came from a DataWriter with low ownership strength, it will be discarded.

## Compatibility Rule

To maintain the compatibility between *DestinationOrderQosPolicy* in DataReaders and DataWriters when they have different kind values, the DataWriter kind must be higher or equal to the DataReader kind. And the order between the different kinds is:

*BY\_RECEPTION\_TIMESTAMP\_DESTINATIONORDER\_QOS* < *BY\_SOURCE\_TIMESTAMP\_DESTINATIONORDER\_QOS*

Table with the possible combinations:

DataWriter kind	DataReader kind	Compati- bility
<i>BY_RECEPTION_TIMESTAMP_DESTINATIONORDER_QOS</i>	<i>BY_RECEPTION_TIMESTAMP_DESTINATIONORDER_QOS</i>	Yes
<i>BY_RECEPTION_TIMESTAMP_DESTINATIONORDER_QOS</i>	<i>BY_SOURCE_TIMESTAMP_DESTINATIONORDER_QOS</i>	No
<i>BY_SOURCE_TIMESTAMP_DESTINATIONORDER_QOS</i>	<i>BY_RECEPTION_TIMESTAMP_DESTINATIONORDER_QOS</i>	Yes
<i>BY_SOURCE_TIMESTAMP_DESTINATIONORDER_QOS</i>	<i>BY_SOURCE_TIMESTAMP_DESTINATIONORDER_QOS</i>	Yes

## DurabilityQosPolicy

A *DataWriter* can send messages throughout a *Topic* even if there are no *DataReaders* on the network. Moreover, a DataReader that joins to the Topic after some data has been written could be interested in accessing that information (see *DurabilityQosPolicy*).

The *DurabilityQoS*Policy defines how the system will behave regarding those samples that existed on the Topic before the DataReader joins. The behavior of the system depends on the value of the *DurabilityQosPolicyKind*.

List of QoS Policy data members:

Data Member Name	Type	Default Value
<i>kind</i>	<i>DurabilityQosPolicyKind</i>	<i>VOLATILE_DURABILITY_QOS</i> for DataReaders <i>TRANSIENT_LOCAL_DURABILITY_QOS</i> for DataWriters

**Note:** This QoS Policy concerns to Topic, DataReader and DataWriter entities.

It cannot be changed on enabled entities.

---

**Important:** In order to receive past samples in the DataReader, besides setting this Qos Policy, it is required that the *ReliabilityQosPolicy* is set to *RELIABLE\_RELIABILITY\_QOS*.

---

**Warning:** For DataWriters and DataReaders to match, they must follow the compatibility rule. See *Compatibility Rule* for further details.

## DurabilityQosPolicyKind

There are four possible values (see *DurabilityQosPolicyKind*):

- *VOLATILE\_DURABILITY\_QOS*: Past samples are ignored and a joining DataReader receives samples generated after the moment it matches.
- *TRANSIENT\_LOCAL\_DURABILITY\_QOS*: When a new DataReader joins, its History is filled with past samples.
- *TRANSIENT\_DURABILITY\_QOS*: When a new DataReader joins, its History is filled with past samples, which are stored on persistent storage (see *Persistence Service*).
- *PERSISTENT\_DURABILITY\_QOS*: (*Not Implemented*): All the samples are stored on a permanent storage, so that they can outlive a system session.

## Compatibility Rule

To maintain the compatibility between *DurabilityQosPolicy* in DataReaders and DataWriters when they have different kind values, the DataWriter kind must be higher or equal to the DataReader kind. And the order between the different kinds is:

*VOLATILE\_DURABILITY\_QOS* < *TRANSIENT\_LOCAL\_DURABILITY\_QOS* < *TRANSIENT\_DURABILITY\_QOS* < *PERSISTENT\_DURABILITY\_QOS*

Table with the possible combinations:

DataWriter kind	DataReader kind	Compatibility
<i>VOLATILE_DURABILITY_QOS</i>	<i>VOLATILE_DURABILITY_QOS</i>	Yes
<i>VOLATILE_DURABILITY_QOS</i>	<i>TRANSIENT_LOCAL_DURABILITY_QOS</i>	No
<i>VOLATILE_DURABILITY_QOS</i>	<i>TRANSIENT_DURABILITY_QOS</i>	No
<i>TRANSIENT_LOCAL_DURABILITY_QOS</i>	<i>VOLATILE_DURABILITY_QOS</i>	Yes
<i>TRANSIENT_LOCAL_DURABILITY_QOS</i>	<i>TRANSIENT_LOCAL_DURABILITY_QOS</i>	Yes
<i>TRANSIENT_LOCAL_DURABILITY_QOS</i>	<i>TRANSIENT_DURABILITY_QOS</i>	No
<i>TRANSIENT_DURABILITY_QOS</i>	<i>VOLATILE_DURABILITY_QOS</i>	Yes
<i>TRANSIENT_DURABILITY_QOS</i>	<i>TRANSIENT_LOCAL_DURABILITY_QOS</i>	Yes
<i>TRANSIENT_DURABILITY_QOS</i>	<i>TRANSIENT_DURABILITY_QOS</i>	Yes



## Example

### C++

```
DurabilityQosPolicy durability;
//The DurabilityQosPolicy is default constructed with kind = VOLATILE_DURABILITY_QOS
//Change the kind to TRANSIENT_LOCAL_DURABILITY_QOS
durability.kind = TRANSIENT_LOCAL_DURABILITY_QOS;
```

### XML

```
<data_writer profile_name="writer_xml_conf_durability_profile">
  <qos>
    <durability>
      <kind>TRANSIENT_LOCAL</kind>
    </durability>
  </qos>
</data_writer>

<data_reader profile_name="reader_xml_conf_durability_profile">
  <qos>
    <durability>
      <kind>VOLATILE</kind>
    </durability>
  </qos>
</data_reader>
```

## DurabilityServiceQosPolicy

**Warning:** This QoS Policy will be implemented in future releases.

This QoS Policy is used to configure the *HistoryQosPolicy* and *ResourceLimitsQosPolicy* of the fictitious *DataReader* and *DataWriter* used when the *DurabilityQosPolicy* kind is set to *TRANSIENT\_DURABILITY\_QOS* or *PERSISTENT\_DURABILITY\_QOS* (see *DurabilityServiceQosPolicy*).

Those entities are used to simulate the persistent storage. The fictitious *DataReader* reads the data written on the *Topic* and stores it, so that if the user *DataWriter* does not have the information requested by the user *DataReaders*, the fictitious *DataWriter* takes care of sending that information.

List of QoS Policy data members:

Data Member Name	Type	Default Value
<i>service_cleanup_delay</i>	<i>Duration_t</i>	<i>c_TimeZero</i>
<i>history_kind</i>	<i>HistoryQosPolicyKind</i>	<i>KEEP_LAST_HISTORY_QOS</i>
<i>history_depth</i>	<i>int32_t</i>	1
<i>max_samples</i>	<i>int32_t</i>	-1 (Length Unlimited)
<i>max_instances</i>	<i>int32_t</i>	-1 (Length Unlimited)
<i>max_samples_per_instance</i>	<i>int32_t</i>	-1 (Length Unlimited)

- *service\_cleanup\_delay*: It controls when the service can remove all the information regarding a data instance. That information is kept until all the following conditions are met:
  - The instance has been explicitly disposed and its `InstanceState` becomes `NOT_ALIVE_DISPOSED_INSTANCE_STATE`.
  - There is not any alive `DataWriter` writing the instance, which means that all existing writers either unregister the instance or lose their liveliness.
  - A time interval longer than the one established on the *service\_cleanup\_delay* has elapsed since the moment the service detected that the two previous conditions were met.
- *history\_kind*: Controls the kind of the *HistoryQosPolicy* associated with the Durability Service fictitious entities.
- *history\_depth*: Controls the depth of the *HistoryQosPolicy* associated with the Durability Service fictitious entities.
- *max\_samples*: Controls the maximum number of samples of the *ResourceLimitsQosPolicy* associated with the Durability Service fictitious entities. This value must be higher than the maximum number of samples per instance.
- *max\_instances*: Controls the maximum number of instances of the *ResourceLimitsQosPolicy* associated with the Durability Service fictitious entities.
- *max\_samples\_per\_instance*: Controls the maximum number of samples within an instance of the *ResourceLimitsQosPolicy* associated with the Durability Service fictitious entities. This value must be lower than the maximum number of samples.

---

**Note:** This QoS Policy concerns to Topic and `DataWriter` entities.

It cannot be changed on enabled entities.

---

## EntityFactoryQosPolicy

This QoS Policy controls the behavior of an *Entity* when it acts as a factory for other entities. By default, all the entities are created enabled, but if you change the value of the *autoenable\_created\_entities* to `false`, the new entities will be created disabled (see *EntityFactoryQosPolicy*).

List of QoS Policy data members:

Data Member Name	Type	Default Value
<i>autoenable_created_entities</i>	<code>bool</code>	<code>true</code>

---

**Note:** This QoS Policy concerns to *DomainParticipantFactory* (as factory for *DomainParticipant*), `DomainParticipant` (as factory for *Publisher*, *Subscriber* and *Topic*), `Publisher` (as factory for *DataWriter*) and `Subscriber` (as factory for *DataReader*).

It can be changed on enabled entities, but it only affects those entities created after the change.

---

## Example

C++

```
EntityFactoryQosPolicy entity_factory;
//The EntityFactoryQosPolicy is default constructed with autoenable_created_entities = true
↪ true
//Change it to false
entity_factory.autoenable_created_entities = false;
```

## XML

This QoS Policy cannot be configured using XML for the moment.

## GroupDataQosPolicy

Allows the application to attach additional information to created *Publishers* or *Subscribers*. This data is common to all *DataWriters/DataReaders* belonging to the Publisher/Subscriber and it is propagated by means of the built-in topics (see *GroupDataQosPolicy*).

This QoS Policy can be used in combination with DataWriter and DataReader listeners to implement a matching policy similar to the *PartitionQosPolicy*.

List of QoS Policy data members:

Data Member Name	Type	Default Value
collection	std::vector<octet>	Empty vector

**Note:** This QoS Policy concerns to Publisher and Subscriber entities.

It can be changed on enabled entities.

## Example

C++

```
GroupDataQosPolicy group_data;
//The GroupDataQosPolicy is default constructed with an empty collection
//Collection is a private member so you need to use getters and setters to access
//Add data to the collection
std::vector<eprosima::fastrtps::rtps::octet> vec;
vec = group_data.data_vec(); // Getter function

//Add two new octets to group data vector
eprosima::fastrtps::rtps::octet val = 3;
vec.push_back(val);
val = 10;
```

(continues on next page)

(continued from previous page)

```
vec.push_back(val);  
group_data.data_vec(vec); //Setter function
```

XML

```
<data_writer profile_name="writer_xml_conf_groupdata_profile">  
  <qos>  
    <groupData>  
      <value>3.a</value>  
    </groupData>  
  </qos>  
</data_writer>  
  
<data_reader profile_name="reader_xml_conf_groupdata_profile">  
  <qos>  
    <groupData>  
      <value>3.a</value>  
    </groupData>  
  </qos>  
</data_reader>
```

## HistoryQosPolicy

This QoS Policy controls the behavior of the system when the value of an instance changes one or more times before it can be successfully communicated to the existing DataReader entities.

List of QoS Policy data members:

Data Member Name	Type	Default Value
<i>kind</i>	<i>HistoryQosPolicyKind</i>	<i>KEEP_LAST_HISTORY_QOS</i>
<i>depth</i>	<i>int32_t</i>	1

- *kind*: Controls if the service should deliver only the most recent values, all the intermediate values or do something in between. See *HistoryQosPolicyKind* for further details.
- *depth*: Establishes the maximum number of samples that must be kept on the history. It only has effect if the kind is set to *KEEP\_LAST\_HISTORY\_QOS* and it needs to be consistent with the *ResourceLimitsQosPolicy*, which means that its value must be lower or equal to *max\_samples\_per\_instance*.

---

**Note:** This QoS Policy concerns to Topic, DataWriter and DataReader entities.

It cannot be changed on enabled entities.

---

## HistoryQosPolicyKind

There are two possible values (see [HistoryQosPolicyKind](#)):

- **KEEP\_LAST\_HISTORY\_QOS**: The service will only attempt to keep the most recent values of the instance and discard the older ones. The maximum number of samples to keep and deliver is defined by the *depth* of the HistoryQosPolicy, which needs to be consistent with the [ResourceLimitsQosPolicy](#) settings. If the limit defined by *depth* is reached, the system will discard the oldest sample to make room for a new one.
- **KEEP\_ALL\_HISTORY\_QOS**: The service will attempt to keep all the values of the instance until it can be delivered to all the existing Subscribers. If this option is selected, the depth will not have any effect, so the history is only limited by the values set in [ResourceLimitsQosPolicy](#). If the limit is reached, the behavior of the system depends on the [ReliabilityQosPolicy](#), if its kind is BEST\_EFFORT the older values will be discarded, but if it is RELIABLE the service blocks the DataWriter until the old values are delivered to all existing Subscribers.

## Example

### C++

```
HistoryQosPolicy history;
//The HistoryQosPolicy is default constructed with kind = KEEP_LAST and depth = 1.
//Change the depth to 20
history.depth = 20;
//You can also change the kind to KEEP_ALL but after that the depth will not have effect.
history.kind = KEEP_ALL_HISTORY_QOS;
```

### XML

```
<topic>
  <historyQos>
    <kind>KEEP_LAST</kind> <!-- string -->
    <depth>20</depth> <!-- uint32 -->
  </historyQos>
</topic>
```

## LatencyBudgetQosPolicy

**Warning:** This QoS Policy will be implemented in future releases.

This QoS Policy specifies the maximum acceptable delay from the time the data is written until the data is inserted on the DataReader History and notified of the fact. That delay by default is set to 0 in order to optimize the internal operations (see [LatencyBudgetQosPolicy](#)).

List of QoS Policy data members:

Data Member Name	Type	Default Value
<i>duration</i>	<i>Duration_t</i>	<i>c_TimeZero</i>

---

**Note:** This QoS Policy concerns to *Topic*, *DataWriter* and *DataReader* entities.

It can be changed on enabled entities.

---

**Warning:** For DataWriters and DataReaders to match, they must follow the compatibility rule. See *Compatibility Rule* for further details.

### Compatibility Rule

To maintain the compatibility between LatencyBudgetQoSPolicy in DataReaders and DataWriters, the DataWriter duration must be lower or equal to the DataReader duration.

### LifespanQoSPolicy

Each data sample written by a *DataWriter* has an associated expiration time beyond which the data is removed from the DataWriter and DataReader history as well as from the transient and persistent information caches (see *LifespanQoSPolicy*).

By default, the *duration* is infinite, which means that there is not a maximum duration for the validity of the samples written by the DataWriter.

The expiration time is computed by adding the *duration* to the source timestamp, which can be calculated automatically if *write()* member function is called or supplied by the application by means of *write\_w\_timestamp()* member function. The DataReader is allowed to use the reception timestamp instead of the source timestamp.

List of QoS Policy data members:

Data Member Name	Type	Default Value
<i>duration</i>	<i>Duration_t</i>	<i>c_TimeInfinite</i>

---

**Note:** This QoS Policy concerns to *Topic*, *DataReader* and *DataWriter* entities.

It can be changed on enabled entities.

---

### Example

#### C++

```
LifespanQosPolicy lifespan;
//The LifespanQosPolicy is default constructed with duration set to infinite.
//Change the duration to 5 s
lifespan.duration = {5, 0};
```

## XML

```

<data_writer profile_name="writer_xml_conf_lifespan_profile">
  <qos>
    <lifespan>
      <duration>
        <sec>5</sec>
        <nanosec>0</nanosec>
      </duration>
    </lifespan>
  </qos>
</data_writer>

<data_reader profile_name="reader_xml_conf_lifespan_profile">
  <qos>
    <lifespan>
      <duration>
        <sec>5</sec>
        <nanosec>0</nanosec>
      </duration>
    </lifespan>
  </qos>
</data_reader>

```

## LivelinessQosPolicy

This QoS Policy controls the mechanism used by the service to ensure that a particular entity on the network is still alive. There are different settings that allow distinguishing between applications where data is updated periodically and applications where data is changed sporadically. It also allows customizing the application regarding the kind of failures that should be detected by the liveliness mechanism (see [LivelinessQosPolicy](#)).

List of QoS Policy data members:

Data Member Name	Type	Default Value
<i>kind</i>	<i>LivelinessQosPolicyKind</i>	<i>AUTOMATIC_LIVELINESS_QOS</i>
<i>lease_duration</i>	<i>Duration_t</i>	<i>c_TimeInfinite</i>
<i>announcement_period</i>	<i>Duration_t</i>	<i>c_TimeInfinite</i>

- *kind*: This data member establishes if the service needs to assert the liveliness automatically or if it needs to wait until the liveliness is asserted by the publishing side. See [LivelinessQosPolicyKind](#) for further details.
- *lease\_duration*: Amount of time to wait since the last time the DataWriter asserts its liveliness to consider that it is no longer alive.
- *announcement\_period*: Amount of time between consecutive liveliness messages sent by the DataWriter. This data member only takes effect if the kind is [AUTOMATIC\\_LIVELINESS\\_QOS](#) or [MANUAL\\_BY\\_PARTICIPANT\\_LIVELINESS\\_QOS](#) and needs to be lower than the *lease\_duration*.

---

**Note:** This QoS Policy concerns to *Topic*, *DataReader* and *DataWriter* entities.

It cannot be changed on enabled entities.

---

**Warning:** For DataWriters and DataReaders to match, they must follow the compatibility rule. See [Compatibility Rule](#) for further details.

## LivelinessQosPolicyKind

There are three possible values (see [LivelinessQosPolicyKind](#)):

- [AUTOMATIC\\_LIVELINESS\\_QOS](#): The service takes the responsibility for renewing the leases at the required rates, as long as the local process where the participant is running and the link connecting it to remote participants exists, the entities within the remote participant will be considered alive. This kind is suitable for applications that only need to detect whether a remote application is still running.
- The two *Manual* modes require that the application on the publishing side asserts the liveliness periodically before the `lease_duration` timer expires. Publishing any new data value implicitly asserts the DataWriter's liveliness, but it can be done explicitly by calling the `assert_liveliness` member function.
  - [MANUAL\\_BY\\_PARTICIPANT\\_LIVELINESS\\_QOS](#): If one of the entities in the publishing side asserts its liveliness, the service deduces that all other entities within the same DomainParticipant are also alive.
  - [MANUAL\\_BY\\_TOPIC\\_LIVELINESS\\_QOS](#): This mode is more restrictive and requires that at least one instance within the DataWriter is asserted to consider that the DataWriter is alive.

## Compatibility Rule

To maintain the compatibility between LivelinessQosPolicy in DataReaders and DataWriters, the DataWriter kind must be higher or equal to the DataReader kind. And the order between the different kinds is:

|AUTOMATIC\_LIVELINESS\_QOS-api| < |MANUAL\_BY\_PARTICIPANT\_LIVELINESS\_QOS-api| < |MANUAL\_BY\_TOPIC\_LIVELINESS\_QOS-api|

Table with the possible combinations:

DataWriter kind	DataReader kind	Compatibility
<a href="#">AUTOMATIC_LIVELINESS_QOS</a>	<a href="#">AUTOMATIC_LIVELINESS_QOS</a>	Yes
<a href="#">AUTOMATIC_LIVELINESS_QOS</a>	<a href="#">MANUAL_BY_PARTICIPANT_LIVELINESS_QOS</a>	No
<a href="#">AUTOMATIC_LIVELINESS_QOS</a>	<a href="#">MANUAL_BY_TOPIC_LIVELINESS_QOS</a>	No
<a href="#">MANUAL_BY_PARTICIPANT_LIVELINESS_QOS</a>	<a href="#">AUTOMATIC_LIVELINESS_QOS</a>	Yes
<a href="#">MANUAL_BY_PARTICIPANT_LIVELINESS_QOS</a>	<a href="#">MANUAL_BY_PARTICIPANT_LIVELINESS_QOS</a>	Yes
<a href="#">MANUAL_BY_PARTICIPANT_LIVELINESS_QOS</a>	<a href="#">MANUAL_BY_TOPIC_LIVELINESS_QOS</a>	No
<a href="#">MANUAL_BY_TOPIC_LIVELINESS_QOS</a>	<a href="#">AUTOMATIC_LIVELINESS_QOS</a>	Yes
<a href="#">MANUAL_BY_TOPIC_LIVELINESS_QOS</a>	<a href="#">MANUAL_BY_PARTICIPANT_LIVELINESS_QOS</a>	Yes
<a href="#">MANUAL_BY_TOPIC_LIVELINESS_QOS</a>	<a href="#">MANUAL_BY_TOPIC_LIVELINESS_QOS</a>	Yes

Additionally, the `lease_duration` of the DataWriter must not be greater than the `lease_duration` of the DataReader.



## Example

### C++

```
LivelinessQosPolicy liveliness;
//The LivelinessQosPolicy is default constructed with kind = AUTOMATIC
//Change the kind to MANUAL_BY_PARTICIPANT
liveliness.kind = MANUAL_BY_PARTICIPANT_LIVELINESS_QOS;
//The LivelinessQosPolicy is default constructed with lease_duration set to infinite
//Change the lease_duration to 1 second
liveliness.lease_duration = {1, 0};
//The LivelinessQosPolicy is default constructed with announcement_period set to infinite
//Change the announcement_period to 1 ms
liveliness.announcement_period = {0, 1000000};
```

### XML

```
<data_writer profile_name="writer_xml_conf_liveliness_profile">
  <qos>
    <liveliness>
      <announcement_period>
        <sec>0</sec>
        <nanosec>1000000</nanosec>
      </announcement_period>
      <lease_duration>
        <sec>1</sec>
      </lease_duration>
      <kind>AUTOMATIC</kind>
    </liveliness>
  </qos>
</data_writer>

<data_reader profile_name="reader_xml_conf_liveliness_profile">
  <qos>
    <liveliness>
      <lease_duration>
        <sec>1</sec>
      </lease_duration>
      <kind>AUTOMATIC</kind>
    </liveliness>
  </qos>
</data_reader>
```

## OwnershipQosPolicy

This QoS Policy specifies whether it is allowed for multiple DataWriters to update the same instance of data, and if so, how these modifications should be arbitrated (see [OwnershipQosPolicy](#)).

List of QoS Policy data members:

Data Member Name	Type	Default Value
<i>kind</i>	<i>OwnershipQosPolicyKind</i>	<i>SHARED_OWNERSHIP_QOS</i>

---

**Note:** This QoS Policy concerns to *Topic*, *DataReader* and *DataWriter* entities.

It cannot be changed on enabled entities.

---

**Warning:** For DataWriters and DataReaders to match, they must follow the compatibility rule. See [Compatibility Rule](#) for further details.

## OwnershipQosPolicyKind

There are two possible values (see [OwnershipQosPolicyKind](#)):

- [SHARED\\_OWNERSHIP\\_QOS](#): This option indicates that the service does not enforce unique ownership for each instance. In this case, multiple DataWriters are allowed to update the same data instance and all the updates are made available to the existing DataReaders. Those updates are also subject to the [TimeBasedFilterQosPolicy](#) or [HistoryQosPolicy](#) settings, so they can be filtered.
- [EXCLUSIVE\\_OWNERSHIP\\_QOS](#): This option indicates that each instance can only be updated by one DataWriter, meaning that at any point in time a single DataWriter owns each instance and is the only one whose modifications will be visible for the existing DataReaders. The owner can be changed dynamically according to the highest *strength* between the alive DataWriters, which has not violated the deadline contract concerning the data instances. That *strength* can be changed using the [OwnershipStrengthQosPolicy](#).

## Compatibility Rule

To maintain the compatibility between OwnershipQosPolicy in *DataReaders* and *DataWriters*, the DataWriter kind must be equal to the DataReader kind.

Table with the possible combinations:

DataWriter kind	DataReader kind	Compatibility
<a href="#">SHARED_OWNERSHIP_QOS</a>	<a href="#">SHARED_OWNERSHIP_QOS</a>	Yes
<a href="#">SHARED_OWNERSHIP_QOS</a>	<a href="#">EXCLUSIVE_OWNERSHIP_QOS</a>	No
<a href="#">EXCLUSIVE_OWNERSHIP_QOS</a>	<a href="#">SHARED_OWNERSHIP_QOS</a>	No
<a href="#">EXCLUSIVE_OWNERSHIP_QOS</a>	<a href="#">EXCLUSIVE_OWNERSHIP_QOS</a>	Yes

## Example

### C++

```
OwnershipQosPolicy ownership;
//The OwnershipQosPolicy is default constructed with kind = SHARED.
//Change the kind to EXCLUSIVE
ownership.kind = EXCLUSIVE_OWNERSHIP_QOS;
```

### XML

This QoS Policy cannot be configured using XML for the moment.

## OwnershipStrengthQosPolicy

This QoS Policy specifies the value of the *strength* used to arbitrate among multiple DataWriters that attempt to modify the same data instance. It is only applicable if the *OwnershipQosPolicy* kind is set to *EXCLUSIVE\_OWNERSHIP\_QOS*. See *OwnershipStrengthQosPolicy*.

List of QoS Policy data members:

Data Member Name	Type	Default Value
<i>value</i>	uint32_t	0

---

**Note:** This QoS Policy concerns to DataWriter entities.

It can be changed on enabled entities.

---

## Example

### C++

```
OwnershipStrengthQosPolicy ownership_strength;
//The OwnershipStrengthQosPolicy is default constructed with value 0
//Change the strength to 10
ownership_strength.value = 10;
```

## XML

This QoS Policy cannot be configured using XML for the moment.

## PartitionQosPolicy

This QoS Policy allows the introduction of a logical partition inside the physical partition introduced by a domain. For a DataReader to see the changes made by a DataWriter, not only the Topic must match, but also they have to share at least one logical partition (see [PartitionQosPolicy](#)).

The empty string is also considered as a valid partition and it matches with other partition names using the same rules of string matching and regular-expression matching used for any other partition name.

List of QoS Policy data members:

Data Member Name	Type	Default Value
<code>max_size</code>	<code>uint32_t</code>	0 (Length Unlimited)
<code>names</code>	<code>SerializedPayload_t</code>	Empty List

- `max_size`: Maximum size for the list of partition names.
- `names`: List of partition names.

---

**Note:** This QoS Policy concerns to Publisher and Subscriber entities.

Partitions can also be explicitly defined at the endpoint level to override this configuration. Information to do so can be found [here](#).

It can be changed on enabled Publishers and Subscribers.

---

## Example

### C++

```
PartitionQosPolicy partitions;
//The PartitionsQosPolicy is default constructed with max_size = 0.
//Max_size is a private member so you need to use getters and setters to access
//Change the max_size to 20
partitions.set_max_size(20); //Setter function
//The PartitionsQosPolicy is default constructed with an empty list of partitions
//Partitions is a private member so you need to use getters and setters to access
//Add new partitions
std::vector<std::string> part = partitions.names(); //Getter function
part.push_back("part1");
part.push_back("part2");
partitions.names(part); //Setter function
```

## XML

```
<data_writer profile_name="pub_partition_example">
  <qos>
    <partition>
      <names>
        <name>part1</name>
        <name>part2</name>
      </names>
    </partition>
  </qos>
</data_writer>

<data_reader profile_name="sub_partition_example">
  <qos>
    <partition>
      <names>
        <name>part1</name>
        <name>part2</name>
      </names>
    </partition>
  </qos>
</data_reader>
```

## PresentationQosPolicy

**Warning:** This QoS Policy will be implemented in future releases.

This QoS Policy specifies how the samples representing changes to data instances are presented to the subscribing application. It controls the extent to which changes to data instances can be made dependent on each other, as well as the kind of dependencies that can be propagated and maintained. See [PresentationQosPolicy](#).

List of QoS Policy data members:

Data Member Name	Type	Default Value
<a href="#">access_scope</a>	<a href="#">PresentationQosPolicyAccessScopeKind</a>	<a href="#">INSTANCE_PRESENTATION_QOS</a>
<a href="#">coherent_access</a>	bool	false
<a href="#">ordered_access</a>	bool	false

- [access\\_scope](#): Determines the largest scope spanning the entities for which the order and coherency can be preserved. See [PresentationQosPolicyAccessScopeKind](#) for further details.
- [coherent\\_access](#): Controls whether the service will preserve grouping of changes made on the publishing side, such that they are received as a unit on the subscribing side.
- [ordered\\_access](#): Controls whether the service supports the ability of the subscriber to see changes in the same order as they occurred on the publishing side.

**Note:** This QoS Policy concerns to [Publisher](#) and [Subscriber](#) entities.

It cannot be changed on enabled entities.

**Warning:** For DataWriters and DataReaders to match, they must follow the compatibility rule. See [Compatibility Rule](#) for further details.

## PresentationQosPolicyAccessScopeKind

There are three possible values, which have different behaviors depending on the values of `coherent_access` and `ordered_access` variables (see [PresentationQosPolicyAccessScopeKind](#)):

- [INSTANCE\\_PRESENTATION\\_QOS](#): The changes to a data instance do not need to be coherent nor ordered with respect to the changes to any other instance, which means that the order and coherent changes apply to each instance separately.
  - Enabling the `coherent_access`, in this case, has no effect on how the subscriber can access the data as the scope is limited to each instance, changes to separate instances are considered independent and thus cannot be grouped by a coherent change.
  - Enabling the `ordered_access`, in this case, only affects to the changes within the same instance. Therefore, the changes made to two instances are not necessarily seen in the order they occur even if the same application thread and DataWriter made them.
- [TOPIC\\_PRESENTATION\\_QOS](#): The scope spans to all the instances within the same DataWriter.
  - Enabling the `coherent_access` makes that the grouping made with changes within the same DataWriter will be available as coherent with respect to other changes to instances in that DataWriter, but will not be grouped with changes made to instances belonging to different DataWriters.
  - Enabling the `ordered_access` means that the changes made by a single DataWriter are made available to the subscribers in the same order that they occur, but the changes made to instances through different DataWriters are not necessarily seen in order.
- [GROUP\\_PRESENTATION\\_QOS](#): The scope spans to all the instances belonging to DataWriters within the same Publisher.
  - Enabling the `coherent_access`, means that the coherent changes made to instances through DataWriters attached to a common Publisher are made available as a unit to remote subscribers.
  - Enabling the `ordered_access` with this scope makes that the changes done by any of the DataWriters attached to the same Publisher are made available to the subscribers in the same order they occur.

## Compatibility Rule

To maintain the compatibility between `PresentationQosPolicy` in DataReaders and DataWriters, the Publisher `access_scope` must be higher or equal to the Subscriber `access_scope`. And the order between the different access scopes is:

```
|INSTANCE_PRESENTATION_QOS-api| < |TOPIC_PRESENTATION_QOS-api| < |GROUP_PRESENTATION_QOS-
↪api|
```

Table with the possible combinations:

Publisher scope	Subscriber scope	Compatibility
<i>INSTANCE_PRESENTATION_QOS</i>	<i>INSTANCE_PRESENTATION_QOS</i>	Yes
<i>INSTANCE_PRESENTATION_QOS</i>	<i>TOPIC_PRESENTATION_QOS</i>	No
<i>INSTANCE_PRESENTATION_QOS</i>	<i>GROUP_PRESENTATION_QOS</i>	No
<i>TOPIC_PRESENTATION_QOS</i>	<i>INSTANCE_PRESENTATION_QOS</i>	Yes
<i>TOPIC_PRESENTATION_QOS</i>	<i>TOPIC_PRESENTATION_QOS</i>	Yes
<i>TOPIC_PRESENTATION_QOS</i>	<i>GROUP_PRESENTATION_QOS</i>	No
<i>GROUP_PRESENTATION_QOS</i>	<i>INSTANCE_PRESENTATION_QOS</i>	Yes
<i>GROUP_PRESENTATION_QOS</i>	<i>TOPIC_PRESENTATION_QOS</i>	Yes
<i>GROUP_PRESENTATION_QOS</i>	<i>GROUP_PRESENTATION_QOS</i>	Yes

Additionally, the `coherent_access` and `ordered_access` of the Subscriber can only be enabled if they are also enabled on the Publisher.

### ReaderDataLifecycleQosPolicy

**Warning:** This QoS Policy will be implemented in future releases.

This QoS Policy specifies the behavior of the *DataReader* with respect to the lifecycle of the data instances it manages, that is, the instances that have been received and for which the DataReader maintains some internal resources. The DataReader maintains the samples that have not been taken by the application, subject to the constraints imposed by *HistoryQosPolicy* and *ResourceLimitsQosPolicy*. See *ReaderDataLifecycleQosPolicy*.

Under normal circumstances, the DataReader can only reclaim the resources associated with data instances if there are no writers and all the samples have been taken. But this fact can cause problems if the application does not take those samples as the service will prevent the DataReader from reclaiming the resources and they will remain in the DataReader indefinitely. This QoS exist to avoid that situation.

List of QoS Policy data members:

Data Member Name	Type	Default Value
<i>autopurge_no_writer_samples_delay</i>	<i>Duration_t</i>	<i>c_TimeInfinite</i>
<i>autopurge_disposed_samples_delay</i>	<i>Duration_t</i>	<i>c_TimeInfinite</i>

- *autopurge\_no\_writer\_samples\_delay*: Defines the maximum duration the DataReader must retain the information regarding an instance once its *instance\_state* becomes *NOT\_ALIVE\_NO\_WRITERS\_INSTANCE\_STATE*. After this time elapses, the DataReader purges all the internal information of the instance, including the untaken samples that will be lost.
- *autopurge\_disposed\_samples\_delay*: Defines the maximum duration the DataReader must retain the information regarding an instance once its *instance\_state* becomes *NOT\_ALIVE\_DISPOSED\_INSTANCE\_STATE*. After this time elapses, the DataReader purges all the samples for the instance.

**Note:** This QoS Policy concerns to DataReader entities.

It can be changed on enabled entities.

## ReliabilityQosPolicy

This QoS Policy indicates the level of reliability offered and requested by the service. See [ReliabilityQosPolicy](#).

List of QoS Policy data members:

Data Member Name	Type	Default Value
<a href="#">kind</a>	<a href="#">ReliabilityQosPolicyKind</a>	<a href="#">BEST_EFFORT_RELIABILITY_QOS</a> for DataReaders <a href="#">RELIABLE_RELIABILITY_QOS</a> for DataWriters
<a href="#">max_blocking_time</a>	<a href="#">Duration_t</a>	100 ms

- [kind](#): Specifies the behavior of the service regarding delivery of the samples. See [ReliabilityQosPolicyKind](#) for further details.
- [max\\_blocking\\_time](#): Configures the maximum duration that the write operation can be blocked.

---

**Note:** This QoS Policy concerns to [Topic](#), [DataWriter](#) and [DataReader](#) entities.

It cannot be changed on enabled entities.

---

---

**Important:** Setting this QoS Policy to [BEST\\_EFFORT\\_RELIABILITY\\_QOS](#) affects to the [DurabilityQosPolicy](#), making the endpoints behave as [VOLATILE\\_DURABILITY\\_QOS](#).

---

**Warning:** For DataWriters and DataReaders to match, they must follow the compatibility rule. See [Compatibility Rule](#) for further details.

## ReliabilityQosPolicyKind

There are two possible values ():

- [BEST\\_EFFORT\\_RELIABILITY\\_QOS](#): It indicates that it is acceptable not to retransmit the missing samples, so the messages are sent without waiting for an arrival confirmation. Presumably new values for the samples are generated often enough that it is not necessary to re-send any sample. However, the data samples sent by the same DataWriter will be stored in the DataReader history in the same order they occur. In other words, even if the DataReader misses some data samples, an older value will never overwrite a newer value.
- [RELIABLE\\_RELIABILITY\\_QOS](#): It indicates that the service will attempt to deliver all samples of the DataWriter's history expecting an arrival confirmation from the DataReader. The data samples sent by the same DataWriter cannot be made available to the DataReader if there are previous samples that have not been received yet. The service will retransmit the lost data samples in order to reconstruct a correct snapshot of the DataWriter history before it is accessible by the DataReader.

This option may block the write operation, hence the [max\\_blocking\\_time](#) is set that will unblock it once the time expires. But if the [max\\_blocking\\_time](#) expires before the data is sent, the write operation will return an error.



## Compatibility Rule

To maintain the compatibility between ReliabilityQosPolicy in DataReaders and DataWriters, the DataWriter kind must be higher or equal to the DataReader kind. And the order between the different kinds is:

|BEST\_EFFORT\_RELIABILITY\_QOS-api| < |RELIABLE\_RELIABILITY\_QOS-api|

Table with the possible combinations:

DataWriter kind	DataReader kind	Compatibility
<a href="#"><i>BEST_EFFORT_RELIABILITY_QOS</i></a>	<a href="#"><i>BEST_EFFORT_RELIABILITY_QOS</i></a>	Yes
<a href="#"><i>BEST_EFFORT_RELIABILITY_QOS</i></a>	<a href="#"><i>RELIABLE_RELIABILITY_QOS</i></a>	No
<a href="#"><i>RELIABLE_RELIABILITY_QOS</i></a>	<a href="#"><i>BEST_EFFORT_RELIABILITY_QOS</i></a>	Yes
<a href="#"><i>RELIABLE_RELIABILITY_QOS</i></a>	<a href="#"><i>RELIABLE_RELIABILITY_QOS</i></a>	Yes

## Example

### C++

```
ReliabilityQosPolicy reliability;
//The ReliabilityQosPolicy is default constructed with kind = BEST_EFFORT
//Change the kind to RELIABLE
reliability.kind = RELIABLE_RELIABILITY_QOS;
//The ReliabilityQosPolicy is default constructed with max_blocking_time = 100ms
//Change the max_blocking_time to 1s
reliability.max_blocking_time = {1, 0};
```

### XML

```
<data_writer profile_name="writer_xml_conf_reliability_profile">
  <qos>
    <reliability>
      <kind>RELIABLE</kind>
      <max_blocking_time>
        <sec>1</sec>
        <nanosec>0</nanosec>
      </max_blocking_time>
    </reliability>
  </qos>
</data_writer>

<data_reader profile_name="reader_xml_conf_reliability_profile">
  <qos>
    <reliability>
      <kind>BEST_EFFORT</kind>
    </reliability>
  </qos>
</data_reader>
```

## ResourceLimitsQosPolicy

This QoS Policy controls the resources that the service can use in order to meet the requirements imposed by the application and other QoS Policies. See [ResourceLimitsQosPolicy](#).

List of QoS Policy data members:

Data Member Name	Type	Default Value
<i>max_samples</i>	int32_t	5000
<i>max_instances</i>	int32_t	10
<i>max_samples_per_instance</i>	int32_t	400
<i>allocated_samples</i>	int32_t	100
<i>extra_samples</i>	int32_t	1

- *max\_samples*: Controls the maximum number of samples that the DataWriter or DataReader can manage across all the instances associated with it. In other words, it represents the maximum samples that the middleware can store for a DataReader or DataWriter.
- *max\_instances*: Controls the maximum number of instances that a DataWriter or DataReader can manage.
- *max\_samples\_per\_instance*: Controls the maximum number of samples within an instance that the DataWriter or DataReader can manage.
- *allocated\_samples*: States the number of samples that will be allocated on initialization.
- *extra\_samples*: States the number of extra samples that will be allocated on the pool, so the maximum number of samples on the pool will be *max\_samples* plus *extra\_samples*. These extra samples act as a reservoir of samples even when the history is full.

---

**Note:** This QoS Policy concerns to Topic, DataWriter and DataReader entities.

It cannot be changed on enabled entities.

---

## Consistency Rule

To maintain the consistency within the ResourceLimitsQosPolicy, the values of the data members must follow the next conditions:

- The value of *max\_samples* must be higher or equal to the value of *max\_samples\_per\_instance*.
- The value established for the *HistoryQosPolicy depth* must be lower or equal to the value stated for *max\_samples\_per\_instance*.

## Example

### C++

```
ResourceLimitsQosPolicy resource_limits;  
//The ResourceLimitsQosPolicy is default constructed with max_samples = 5000  
//Change max_samples to 200  
resource_limits.max_samples = 200;  
//The ResourceLimitsQosPolicy is default constructed with max_instances = 10
```

(continues on next page)

(continued from previous page)

```
//Change max_instances to 20
resource_limits.max_instances = 20;
//The ResourceLimitsQosPolicy is default constructed with max_samples_per_instance = 400
//Change max_samples_per_instance to 100 as it must be lower than max_samples
resource_limits.max_samples_per_instance = 100;
//The ResourceLimitsQosPolicy is default constructed with allocated_samples = 100
//Change allocated_samples to 50
resource_limits.allocated_samples = 50;
```

## XML

```
<data_writer profile_name="writer_xml_conf_resource_limits_profile">
  <topic>
    <resourceLimitsQos>
      <max_samples>200</max_samples>
      <max_instances>20</max_instances>
      <max_samples_per_instance>100</max_samples_per_instance>
      <allocated_samples>50</allocated_samples>
    </resourceLimitsQos>
  </topic>
</data_writer>

<data_reader profile_name="reader_xml_conf_resource_limits_profile">
  <topic>
    <resourceLimitsQos>
      <max_samples>200</max_samples>
      <max_instances>20</max_instances>
      <max_samples_per_instance>100</max_samples_per_instance>
      <allocated_samples>50</allocated_samples>
    </resourceLimitsQos>
  </topic>
</data_reader>
```

## TimeBasedFilterQosPolicy

**Warning:** This QoS Policy will be implemented in future releases.

Filter that allows a *DataReader* to specify that it is interested only in a subset of the values of the data. This filter states that the DataReader does not want to receive more than one value each *minimum\_separation*, regardless of how fast the changes occur. See *TimeBasedFilterQosPolicy*.

The *minimum\_separation* must be lower than the *DeadlineQosPolicy period*. By default, the *minimum\_separation* is zero, which means that the DataReader is potentially interested in all the values.

List of QoS Policy data members:

Data Member Name	Type	Default Value
<i>minimum_separation</i>	<i>Duration_t</i>	<i>c_TimeZero</i>

**Note:** This QoS Policy concerns to DataReader entities.

It can be changed on enabled entities.

---

## TopicDataQosPolicy

Allows the application to attach additional information to a created *Topic* so that when it is discovered by a remote application, it can access the data and use it. See *TopicDataQosPolicy*.

List of QoS Policy data members:

Data Member Name	Type	Default Value
collection	std::vector<octet>	Empty vector

---

**Note:** This QoS Policy concerns to Topic entities.

It can be changed even if it is already created.

---

## Example

C++

```
//The TopicDataQosPolicy is default constructed with an empty vector.
TopicDataQosPolicy topic_data;
std::vector<eprosima::fastrtps::rtps::octet> vec;
vec = topic_data.data_vec(); // Getter Function

//Add two new octets to topic data vector
eprosima::fastrtps::rtps::octet val = 3;
vec.push_back(val);
val = 10;
vec.push_back(val);
topic_data.data_vec(vec); //Setter Function
```

XML

```
<data_writer profile_name="writer_xml_conf_topicdata_profile">
  <qos>
    <topicData>
      <value>3.a</value>
    </topicData>
  </qos>
</data_writer>

<data_reader profile_name="reader_xml_conf_topicdata_profile">
  <qos>
    <topicData>
      <value>3.a</value>
    </topicData>
  </qos>
</data_reader>
```

(continues on next page)

(continued from previous page)

```
</qos>
</data_reader>
```

## TransportPriorityQosPolicy

**Warning:** This QoS Policy will be implemented in future releases.

The purpose of this QoS Policy is to allow the service to take advantage of those transports capable of sending messages with different priorities. It establishes the priority of the underlying transport used to send the data. See [TransportPriorityQosPolicy](#)

You can choose any value within the 32-bit range for the priority. The higher the value, the higher the priority.

List of QoS Policy data members:

Data Member Name	Type	Default Value
<a href="#">value</a>	uint32_t	0

**Note:** This QoS Policy concerns to [Topic](#) and [DataWriter](#) entities.

It can be changed on enabled entities.

## UserDataQosPolicy

Allows the application to attach additional information to the [Entity](#) object so that when the entity is discovered the remote application can access the data and use it. For example, it can be used to attach the security credentials to authenticate the source from the remote application. See [UserDataQosPolicy](#).

List of QoS Policy data members:

Data Member Name	Type	Default Value
collection	std::vector< <a href="#">octet</a> >	Empty vector

**Note:** This QoS Policy concerns to all DDS entities.

It can be changed on enabled entities.

## Example

C++

```
//The TopicDataQosPolicy is default constructed with an empty vector.
UserDataQosPolicy user_data;
std::vector<eprosima::fastrtps::rtps::octet> vec;
vec = user_data.data_vec(); // Getter Function

//Add two new octets to user data vector
eprosima::fastrtps::rtps::octet val = 3;
vec.push_back(val);
val = 10;
vec.push_back(val);
user_data.data_vec(vec); //Setter Function
```

XML

```
<participant profile_name="participant_xml_conf_userdata_profile">
  <rtps>
    <userData>
      <value>3.a</value>
    </userData>
  </rtps>
</participant>

<data_writer profile_name="writer_xml_conf_userdata_profile">
  <qos>
    <userData>
      <value>3.a</value>
    </userData>
  </qos>
</data_writer>

<data_reader profile_name="reader_xml_conf_userdata_profile">
  <qos>
    <userData>
      <value>3.a</value>
    </userData>
  </qos>
</data_reader>
```

## WriterDataLifecycleQosPolicy

**Warning:** This QoS Policy will be implemented in future releases.

This QoS Policy specifies the behavior of the DataWriter with respect to the lifecycle of the data instances it manages , that is, the instance that has been either explicitly registered with the DataWriter using the register operations or implicitly by directly writing data.

The *autodispose\_unregistered\_instances* controls whether a DataWriter will automatically dispose an instance

each time it is unregistered. Even if it is disabled, the application can still get the same result if it uses the dispose operation before unregistering the instance.

List of QoS Policy data members:

Data Member Name	Type	Default Value
<i>autodispose_unregistered_instances</i>	bool	true

---

**Note:** This QoS Policy concerns to DataWriter entities.

It can be changed on enabled entities.

---

## eProsima Extensions

The eProsima QoS Policies extensions are those that allow changing the values of the RTPS layer configurable settings.

- *DataSharingQosPolicy*
- *DisablePositiveACKsQosPolicy*
- *FlowControllersQos*
- *ParticipantResourceLimitsQos*
- *PropertyPolicyQos*
- *PublishModeQosPolicy*
- *ReaderResourceLimitsQos*
- *RTPSEndpointQos*
- *RTPSReliableReaderQos*
- *RTPSReliableWriterQos*
- *TransportConfigQos*
- *TypeConsistencyQos*
- *WireProtocolConfigQos*
- *WriterResourceLimitsQos*

## DataSharingQosPolicy

This additional QoS allows configuring the data-sharing delivery communication between a writer and a reader. Please, see [Data-sharing delivery](#) for a description of the data-sharing delivery functionality.

List of QoS Policy data members:

Data Member	Type	Accessor	Default Value
Data-sharing kind	<i>DataSharingKind</i>	<i>kind()</i>	AUTO
Shared memory directory	string	<i>shm_directory()</i>	Empty string
Maximum domain number	uint32_t	<i>max_domains()</i>	0 (unlimited)
Data-sharing domain IDs	vector<uint64_t>	<i>domain_ids()</i>	Empty

- Data-sharing kind: Specifies the behavior of data-sharing delivery. See [DataSharingKind](#) for a description of possible values and their effect.
- Shared memory directory: The directory that will be used for the memory-mapped files. If none is configured, then the system default directory will be used.
- Maximum domain number: Establishes the maximum number of data-sharing domain IDs in the local or remote endpoints. Domain IDs are exchanged between data-sharing delivery compatible endpoints. If this value is lower than the size of the list for any remote endpoint, the matching may fail. A value of zero represents unlimited number of IDs.
- Data sharing domain IDs: The list of data-sharing domain IDs configured for the current [DataWriter](#) or [DataReader](#). If no ID is provided, the system will create a unique one for the current machine.

---

**Note:** This QoS Policy concerns to [DataWriter](#) and [DataReader](#) entities.

It cannot be changed on enabled entities.

---

## DataSharingKind

There are three possible values (see [DataSharingKind](#)):

- **OFF**: The data-sharing delivery is disabled. No communication will be performed using data-sharing delivery functionality.
- **ON**: The data-sharing delivery is manually enabled. An error will occur if the current topic is not *compatible* with data-sharing delivery. Communication with remote entities that share at least one data-sharing domain ID will be done using data-sharing delivery functionality.
- **AUTO**: data-sharing delivery will be activated if the current topic is *compatible* with data-sharing, and deactivated if not.

## Data-sharing configuration helper functions

In order to set the data-sharing delivery configuration, one of the following helper member functions must be used. There is one for each [DataSharingKind](#) flavor:

Function	Resulting DataSharingKind	Shared memory directory	Data sharing domain IDs
<a href="#">automatic()</a>	<b>AUTO</b>	Optional	Optional
<a href="#">on()</a>	<b>ON</b>	Mandatory	Optional
<a href="#">off()</a>	<b>OFF</b>	N/A	N/A

Instead of defining the data-sharing domain IDs on these helper functions, you can add them later with the [add\\_domain\\_id\(\)](#) function. Beware that adding a new domain ID counts as modifying the QoSPolicy, so it must be done before the entity is enabled.



## Example

### C++

```
DataSharingQosPolicy datasharing;

// Configure the DataSharing as AUTO with two user-defined IDs
std::vector<uint16_t> ids;
ids.push_back(0x1234);
ids.push_back(0xABCD);
datasharing.automatic(ids);

// Alternatively, configure with no IDs and add them afterwards
datasharing.automatic();
datasharing.add_domain_id(uint16_t(0x1234));
datasharing.add_domain_id(uint16_t(0xABCD));

// Or you can leave the IDs empty and the system will create one for you
// unique for the current machine
datasharing.automatic();
```

### XML

```
<data_writer profile_name="writer_profile_qos_datasharing">
  <qos>
    <data_sharing>
      <kind>AUTOMATIC</kind>
      <domain_ids>
        <domainId>0x1234</domainId>
        <domainId>0xABCD</domainId>
      </domain_ids>
    </data_sharing>
  </qos>
</data_writer>

<data_reader profile_name="reader_profile_qos_datasharing">
  <qos>
    <data_sharing>
      <kind>AUTOMATIC</kind>
      <domain_ids>
        <domainId>0x1234</domainId>
        <domainId>0xABCD</domainId>
      </domain_ids>
    </data_sharing>
  </qos>
</data_reader>
```

## DisablePositiveACKsQosPolicy

This additional QoS allows reducing network traffic when strict reliable communication is not required and bandwidth is limited. It consists in changing the default behavior by which positive acks are sent from readers to writers. Instead, only negative acks will be sent when a reader is missing a sample, but writers will keep data for a sufficient time before considering it as acknowledged. See [DisablePositiveACKsQosPolicy](#).

List of QoS Policy data members:

Data Member Name	Type	Default Value
<i>enabled</i>	bool	false
<i>duration</i>	<i>Duration_t</i>	<i>c_TimeInfinite</i>

- *enabled*: Specifies if the QoS is enabled or not. If it is true means that the positive acks are disabled and the *DataReader* only sends negative acks. Otherwise, both positive and negative acks are sent.
- *duration*: State the duration that the *DataWriters* keep the data before considering it as acknowledged. This value does not apply to *DataReaders*.

**Note:** This QoS Policy concerns to *DataWriter* and *DataReader* entities.

It cannot be changed on enabled entities.

**Warning:** For *DataWriters* and *DataReaders* to match, they must follow the compatibility rule. See [Compatibility Rule](#) for further details.

## Compatibility Rule

To maintain the compatibility between *DisablePositiveACKsQosPolicy* in *DataReaders* and *DataWriters*, the *DataReader* cannot have this QoS enabled if the *DataWriter* have it disabled.

Table with the possible combinations:

<i>DataWriter enabled</i> value	<i>DataReader enabled</i> value	Compatibility
true	true	Yes
true	false	Yes
false	true	No
false	false	Yes

## Example

### C++

```
DisablePositiveACKsQosPolicy disable_acks;
//The DisablePositiveACKsQosPolicy is default constructed with enabled = false
//Change enabled to true
disable_acks.enabled = true;
//The DisablePositiveACKsQosPolicy is default constructed with infinite duration
```

(continues on next page)

(continued from previous page)

```
//Change the duration to 1 second
disable_acks.duration = {1, 0};
```

## XML

```
<data_writer profile_name="writer_xml_conf_disable_positive_acks_profile">
  <qos>
    <disablePositiveAcks>
      <enabled>true</enabled>
      <duration>
        <sec>1</sec>
      </duration>
    </disablePositiveAcks>
  </qos>
</data_writer>

<data_reader profile_name="reader_xml_conf_disable_positive_acks_profile">
  <qos>
    <disablePositiveAcks>
      <enabled>true</enabled>
    </disablePositiveAcks>
  </qos>
</data_reader>
```

## FlowControllersQos

This QoS configures the list of flow controllers of a participant, so they can later be used on its DataWriters. It is a vector of shared pointers to *FlowControllerDescriptor*, which has the following fields:

Data Member Name	Type	Default Value
<i>name</i>	const char *	
<i>scheduler</i>	<i>FlowControllerSchedulerPolicy</i>	<i>FIFO</i>
<i>max_bytes_per_period</i>	int32_t	0 (i.e. infinite)
<i>period_ms</i>	uint64_t	100

Please refer to *Flow Controllers* section for more information.

**Note:** This QoS Policy concerns to *DomainParticipant* entities.

It cannot be changed on enabled entities.

## ParticipantResourceLimitsQos

This QoS configures allocation limits and the use of physical memory for internal resources. See [\*ParticipantResourceLimitsQos\*](#).

List of QoS Policy data members:

Data Member Name	Type
<i>locators</i>	<i>RemoteLocatorsAllocationAttributes</i>
<i>participants</i>	<i>ResourceLimitedContainerConfig</i>
<i>readers</i>	<i>ResourceLimitedContainerConfig</i>
<i>writers</i>	<i>ResourceLimitedContainerConfig</i>
<i>send_buffers</i>	<i>SendBuffersAllocationAttributes</i>
<i>data_limits</i>	<i>VariableLengthDataLimits</i>
<i>content_filter</i>	<i>ContentFilterProperty::AllocationConfiguration</i>

- *locators*: Defines the limits for collections of remote locators.
- *participants*: Specifies the allocation behavior and limits for collections dependent on the total number of participants.
- *readers*: Specifies the allocation behavior and limits for collections dependent on the total number of readers per participant.
- *writers*: Specifies the allocation behavior and limits for collections dependent on the total number of writers per participant.
- *send\_buffers*: Defines the allocation behavior and limits for the send buffer manager.
- *data\_limits*: States the limits for variable-length data.
- *content\_filter*: States the limits for content-filter discovery information.

---

**Note:** This QoS Policy concerns to *DomainParticipant* entities.

It cannot be changed on enabled entities.

---

## RemoteLocatorsAllocationAttributes

This structure holds the limits for the remote locators' collections. See [\*RemoteLocatorsAllocationAttributes\*](#).

List of structure members:

Member Name	Type	Default Value
<i>max_unicast_locators</i>	<i>size_t</i>	4
<i>max_multicast_locators</i>	<i>size_t</i>	1

- *max\_unicast\_locators*: This member controls the maximum number of unicast locators to keep for each discovered remote entity. It is recommended to use the highest number of local addresses found on all the systems belonging to the same domain.
- *max\_multicast\_locators*: This member controls the maximum number of multicast locators to keep for each discovered remote entity. The default value is usually enough, as it does not make sense to add more than one multicast locator per entity.

## ResourceLimitedContainerConfig

This structure holds the limits of a resource limited collection, as well as the allocation configuration, which can be fixed size or dynamic size.

List of structure members:

Member Name	Type	Default Value
<code>initial</code>	<code>size_t</code>	0
<code>maximum</code>	<code>size_t</code>	<code>std::numeric_limits&lt;size_t&gt;::max()</code>
<code>increment</code>	<code>size_t</code>	1 (dynamic size), 0 (fixed size)

- `initial`: Indicates the number of elements to preallocate in the collection.
- `maximum`: Specifies the maximum number of elements allowed in the collection.
- `increment`: States the number of items to add when the reserved capacity limit is reached. This member has a different default value depending on the allocation configuration chosen.

## SendBuffersAllocationAttributes

This structure holds the limits for the allocations of the send buffers. See [SendBuffersAllocationAttributes](#).

List of structure members:

Member Name	Type	Default Value
<a href="#"><code>preallocated_number</code></a>	<code>size_t</code>	0
<a href="#"><code>dynamic</code></a>	<code>bool</code>	false

- [`preallocated\_number`](#): This member controls the initial number of send buffers to be allocated. The default value will perform an initial guess of the number of buffers required, based on the number of threads from which a send operation could be started.
- [`dynamic`](#): This member controls how the buffer manager behaves when a send buffer is not available. When true, a new buffer will be created. Otherwise, it will wait for a buffer to be returned.

## VariableLengthDataLimits

This structure holds the limits for variable-length data. See [VariableLengthDataLimits](#).

List of structure members:

Member Name	Type	Default Value
<a href="#"><code>max_properties</code></a>	<code>size_t</code>	0
<a href="#"><code>max_user_data</code></a>	<code>size_t</code>	0
<a href="#"><code>max_partitions</code></a>	<code>size_t</code>	0

- [`max\_properties`](#): Defines the maximum size, in octets, of the properties data in the local or remote participant.
- [`max\_user\_data`](#): Establishes the maximum size, in octets, of the user data in the local or remote participant.
- [`max\_partitions`](#): States the maximum size, in octets, of the partitions data in the local or remote participant.

## ContentFilterProperty::AllocationConfiguration

This structure holds the limits for content-filter related discovery information. See [ContentFilterProperty::AllocationConfiguration](#).

List of structure members:

Member Name	Type	Default Value
<code>expression_initial_size</code>	<code>size_t</code>	0
<code>expression_parameters</code>	<code>ResourceLimitedContainerConfig</code>	{0, 100, 1}

- `expression_initial_size`: Preallocated size of the filter expression.
- `expression_parameters`: Allocation configuration for the list of expression parameters.

## Example

### C++

```
ParticipantResourceLimitsQos participant_limits;
//Set the maximum size of participant resource limits collection to 3 and its allocation
↪configuration to fixed size
participant_limits.participants =
↪eprosima::fastrtps::ResourceLimitedContainerConfig::fixed_size_configuration(
    3u);
//Set the maximum size of reader's resource limits collection to 2 and its allocation
↪configuration to fixed size
participant_limits.readers = eprosima::fastrtps::ResourceLimitedContainerConfig::fixed_
↪size_configuration(2u);
//Set the maximum size of writer's resource limits collection to 1 and its allocation
↪configuration to fixed size
participant_limits.writers = eprosima::fastrtps::ResourceLimitedContainerConfig::fixed_
↪size_configuration(1u);
//Set the maximum size of the partition data to 256
participant_limits.data_limits.max_partitions = 256u;
//Set the maximum size of the user data to 256
participant_limits.data_limits.max_user_data = 256u;
//Set the maximum size of the properties data to 512
participant_limits.data_limits.max_properties = 512u;
//Set the preallocated filter expression size to 512
participant_limits.content_filter.expression_initial_size = 512u;
//Set the maximum number of expression parameters to 4 and its allocation configuration
↪to fixed size
participant_limits.content_filter.expression_parameters =
    eprosima::fastrtps::ResourceLimitedContainerConfig::fixed_size_configuration(4u);
```

## XML

```

<!--
<?xml version="1.0" encoding="UTF-8" ?>
<profiles xmlns="http://www.eprosima.com/XMLSchemas/fastRTPS_Profiles">
-->
  <participant profile_name="participant_alloc_qos_example">
    <rtps>
      <allocation>
        <!-- We know we have 3 participants on the domain -->
        <total_participants>
          <initial>3</initial>
          <maximum>3</maximum>
          <increment>0</increment>
        </total_participants>
        <!-- We know we have at most 2 readers on each participant -->
        <total_readers>
          <initial>2</initial>
          <maximum>2</maximum>
          <increment>0</increment>
        </total_readers>
        <!-- We know we have at most 1 writer on each participant -->
        <total_writers>
          <initial>1</initial>
          <maximum>1</maximum>
          <increment>0</increment>
        </total_writers>
        <max_partitions>256</max_partitions>
        <max_user_data>256</max_user_data>
        <max_properties>512</max_properties>

        <!-- content_filter cannot be configured using XML (yet) -->
      </allocation>
    </rtps>
  </participant>

```

## PropertyPolicyQos

This additional QoS Policy (*PropertyPolicyQos*) stores name/value pairs that can be used to configure certain DDS settings that cannot be configured directly using an standard QoS Policy. For the complete list of settings that can be configured with this QoS Policy, please refer to *PropertyPolicyQos Options*.

## Example

### C++

```
PropertyPolicyQos property_policy;
//Add new property for the Auth:PKI-DH plugin
property_policy.properties().emplace_back("dds.sec.auth.plugin", "builtin.PKI-DH");
//Add new property for the Access:Permissions plugin
property_policy.properties().emplace_back(eprosima::fastrtps::rtps::Property("dds.sec.
↪access.plugin",
    "builtin.Access-Permissions"));
```

### XML

```
<participant profile_name="secure_participant_conf_all_plugin_xml_profile">
  <rtps>
    <propertiesPolicy>
      <properties>
        <!-- Activate Auth:PKI-DH plugin -->
        <property>
          <name>dds.sec.auth.plugin</name>
          <value>builtin.PKI-DH</value>
        </property>

        <!-- Activate Access:Permissions plugin -->
        <property>
          <name>dds.sec.access.plugin</name>
          <value>builtin.Access-Permissions</value>
        </property>
      </properties>
    </propertiesPolicy>
  </rtps>
</participant>
```

## PublishModeQosPolicy

This QoS Policy configures how the *DataWriter* sends the data. See *PublishModeQosPolicy*.

It also configures the name of the flow controller to use when asynchronous publishing is used. It should be the name of a flow controller registered on the creation of the DomainParticipant. See *FlowControllersQos*.

List of QoS Policy data members:

Data Member Name	Type	Default Value
<i>kind</i>	<i>PublishModeQosPolicyKind</i>	<i>SYNCHRONOUS_PUBLISH_MODE</i>
<i>flow_controller_name</i>	const char *	<i>FASTDDS_FLOW_CONTROLLER_DEFAULT</i>

---

**Note:** This QoS Policy concerns to DataWriter entities.



It cannot be changed on enabled entities.

## PublishModeQosPolicyKind

There are two possible values (see *PublishModeQosPolicyKind*):

- *SYNCHRONOUS\_PUBLISH\_MODE*: The data is sent in the context of the user thread that calls the write operation.
- *ASYNCHRONOUS\_PUBLISH\_MODE*: An internal thread takes the responsibility of sending the data asynchronously. The write operation returns before the data is actually sent.

## Example

### C++

```
PublishModeQosPolicy publish_mode;
//The PublishModeQosPolicy is default constructed with kind = SYNCHRONOUS
//Change the kind to ASYNCHRONOUS
publish_mode.kind = ASYNCHRONOUS_PUBLISH_MODE;
```

### XML

```
<data_writer profile_name="writer_profile_qos_publishmode">
  <qos>
    <publishMode>
      <kind>ASYNCHRONOUS</kind>
    </publishMode>
  </qos>
</data_writer>
```

## ReaderResourceLimitsQos

This QoS Policy states the limits for the matched *DataWriters*' resource limited collections based on the maximum number of DataWriters that are going to match with the *DataReader*. See *ReaderResourceLimitsQos*.

List of QoS Policy data members:

Data Member Name	Type
<i>matched_publisher_allocation</i>	<i>ResourceLimitedContainerConfig</i>

**Note:** This QoS Policy concerns to DataReader entities.

It cannot be changed on enabled entities.

## Example

### C++

```
ReaderResourceLimitsQos reader_limits;
//Set the maximum size for writer matched resource limits collection to 1 and its
↳allocation configuration to fixed size
reader_limits.matched_publisher_allocation =
    eprosima::fastrtps::ResourceLimitedContainerConfig::fixed_size_configuration(1u);
```

### XML

```
<data_reader profile_name="alloc_qos_example_sub">
  <!-- we know we will only have one matching publisher -->
  <matchedPublishersAllocation>
    <initial>1</initial>
    <maximum>1</maximum>
    <increment>0</increment>
  </matchedPublishersAllocation>
</data_reader>
```

## RTPSEndpointQos

This QoS Policy configures the aspects of an RTPS endpoint, such as the list of locators, the identifiers, and the history memory policy. See *RTPSEndpointQos*.

List of QoS Policy data members:

Data Member Name	Type	Default Value
<i>unicast_locator_list</i>	<i>LocatorList</i>	Empty List
<i>multicast_locator_list</i>	<i>LocatorList</i>	Empty List
<i>remote_locator_list</i>	<i>LocatorList</i>	Empty List
<i>user_defined_id</i>	<i>int16_t</i>	-1
<i>entity_id</i>	<i>int16_t</i>	-1
<i>history_memory_policy</i>	<i>MemoryManagementPolicy</i>	<i>PREALLOCATED_MEMORY_MODE</i>

- *unicast\_locator\_list*: Defines the list of unicast locators associated to the DDS Entity. DataReaders and DataWriters inherit the list of unicast locators set in the DomainParticipant, but it can be changed by means of this QoS.
- *multicast\_locator\_list*: Stores the list of multicast locators associated to the DDS Entity. By default, DataReaders and DataWriters do not use any multicast locator, but it can be changed by means of this QoS.
- *remote\_locator\_list*: States the list of remote locators associated to the DDS Entity.
- *user\_defined\_id*: Establishes the unique identifier used for StaticEndpointDiscovery.
- *entity\_id*: The user can specify the identifier for the endpoint.
- *history\_memory\_policy*: Indicates the way the memory is managed in terms of dealing with the CacheChanges.

---

**Note:** This QoS Policy concerns to *DataWriter* and *DataReader* entities.

It cannot be changed on enabled entities.

---

## MemoryManagementPolicy

There are four possible values (see *MemoryManagementPolicy*):

- *PREALLOCATED\_MEMORY\_MODE*: This option sets the size to the maximum of each data type. It produces the largest memory footprint but the smallest allocation count.
- *PREALLOCATED\_WITH\_REALLOC\_MEMORY\_MODE*: This option set the size to the default for each data type and it requires reallocation when a bigger message arrives. It produces a lower memory footprint at the expense of increasing the allocation count.
- *DYNAMIC\_RESERVE\_MEMORY\_MODE*: This option allocates the size dynamically at the time of message arrival. It produces the least memory footprint but the highest allocation count.
- *DYNAMIC\_REUSABLE\_MEMORY\_MODE*: This option is similar to *DYNAMIC\_RESERVE\_MEMORY\_MODE*, but the allocated memory is reused for future messages.

## Example

### C++

```
RTPSEndpointQos endpoint;
//Add new unicast locator with port 7800
eprosima::fastrtps::rtps::Locator_t new_unicast_locator;
new_unicast_locator.port = 7800;
endpoint.unicast_locator_list.push_back(new_unicast_locator);
//Add new multicast locator with IP 239.255.0.4 and port 7900
eprosima::fastrtps::rtps::Locator_t new_multicast_locator;
eprosima::fastrtps::rtps::IPLocator::setIPv4(new_multicast_locator, "239.255.0.4");
new_multicast_locator.port = 7900;
endpoint.multicast_locator_list.push_back(new_multicast_locator);
//Set 3 as user defined id
endpoint.user_defined_id = 3;
//Set 4 as entity id
endpoint.entity_id = 4;
//The RTPSEndpointQos is default constructed with history_memory_policy = PREALLOCATED
//Change the history_memory_policy to DYNAMIC_RESERVE
endpoint.history_memory_policy = eprosima::fastrtps::rtps::DYNAMIC_RESERVE_MEMORY_MODE;
```

## XML

```
<data_writer profile_name="writer_xml_conf_unicast_locators_profile">
  <userDefinedID>3</userDefinedID>
  <entityID>2</entityID> <!-- Int16 -->
  <unicastLocatorList>
    <locator>
      <udp4>
        <port>7800</port>
      </udp4>
    </locator>
  </unicastLocatorList>
  <multicastLocatorList>
    <locator>
      <udp4>
        <address>239.255.0.4</address>
        <port>7900</port>
      </udp4>
    </locator>
  </multicastLocatorList>
  <!-- The history memory policy is changed to DYNAMIC_RESERVE -->
  <historyMemoryPolicy>DYNAMIC</historyMemoryPolicy>
</data_writer>

<data_reader profile_name="reader_xml_conf_unicast_locators_profile">
  <userDefinedID>5</userDefinedID>
  <entityID>4</entityID> <!-- Int16 -->
  <unicastLocatorList>
    <locator>
      <udp4>
        <port>7800</port>
      </udp4>
    </locator>
  </unicastLocatorList>
  <multicastLocatorList>
    <locator>
      <udp4>
        <address>239.255.0.4</address>
        <port>7900</port>
      </udp4>
    </locator>
  </multicastLocatorList>
  <historyMemoryPolicy>PREALLOCATED_WITH_REALLOC</historyMemoryPolicy>
</data_reader>
```

## RTPSReliableReaderQos

This RTPS QoS Policy allows the configuration of several RTPS reliable reader's aspects. See [RTPSReliableReaderQos](#).

List of QoS Policy data members:

Data Member Name	Type
<code>times</code>	<a href="#">ReaderTimes</a>
<code>disable_positive_ACKs</code>	<a href="#">DisablePositiveACKsQosPolicy</a>

- `times`: Defines the duration of the RTPSReader events. See [ReaderTimes](#) for further details.
- `disable_positive_ACKs`: Configures the settings to disable the positive acks. See [DisablePositiveACKsQosPolicy](#) for further details.

---

**Note:** This QoS Policy concerns to [DataReader](#) entities.

It cannot be changed on enabled entities.

---

## ReaderTimes

This structure defines the times associated with the Reliable Readers' events. See [ReaderTimes](#).

List of structure members:

Member Name	Type	Default Value
<code>initialAcknackDelay</code>	<a href="#">Duration_t</a>	70 ms
<code>heartbeatResponseDelay</code>	<a href="#">Duration_t</a>	5 ms

- `initialAcknackDelay`: Defines the duration of the initial acknack delay.
- `heartbeatResponseDelay`: Establishes the duration of the delay applied when a heartbeat message is received.

## Example

### C++

```
RTPSReliableReaderQos reliable_reader_qos;
//The RTPSReliableReaderQos is default constructed with initialAcknackDelay = 70 ms
//Change the initialAcknackDelay to 70 nanoseconds
reliable_reader_qos.times.initialAcknackDelay = {0, 70};
//The RTPSReliableWriterQos is default constructed with heartbeatResponseDelay = 5 ms
//Change the heartbeatResponseDelay to 5 nanoseconds
reliable_reader_qos.times.heartbeatResponseDelay = {0, 5};
//You can also change the DisablePositiveACKsQosPolicy. For further details see
//↳ DisablePositiveACKsQosPolicy section.
reliable_reader_qos.disable_positive_ACKs.enabled = true;
```

## XML

```
<data_reader profile_name="sub_profile_name">
  <times> <!-- readerTimesType -->
    <initialAcknackDelay> <!-- DURATION -->
      <sec>0</sec>
      <nanosec>70</nanosec>
    </initialAcknackDelay>
    <heartbeatResponseDelay> <!-- DURATION -->
      <sec>0</sec>
      <nanosec>5</nanosec>
    </heartbeatResponseDelay>
  </times>
  <!--You can also change the values of DisablePositiveACKsQosPolicy.-->
  <!--See DisablePositiveACKsQosPolicy section for further details-->
</data_reader>
```

## RTPSReliableWriterQos

This RTPS QoS Policy allows the configuration of several RTPS reliable writer's aspects. See *RTPSReliableWriterQos*.

List of QoS Policy data members:

Data Member Name	Type
<i>times</i>	<i>WriterTimes</i>
<i>disable_positive_acks</i>	<i>DisablePositiveACKsQosPolicy</i>
<i>disable_heartbeat_piggyback</i>	<i>DisableHeartbeatPiggyback</i>

- *times*: Defines the duration of the RTPSWriter events. See *WriterTimes* for further details.
- *disable\_positive\_acks*: Configures the settings to disable the positive acks. See *DisablePositiveACKsQosPolicy* for further details.
- *disable\_heartbeat\_piggyback*: Configures the settings to disable the heartbeat piggyback mechanism. See *DisableHeartbeatPiggyback* for further details.

---

**Note:** This QoS Policy concerns to *DataWriter* entities.

It cannot be changed on enabled entities.

---

## WriterTimes

This structure defines the times associated with the Reliable Writers' events.

List of structure members:

Member Name	Type	Default Value
<i>initialHeartbeatDelay</i>	<i>Duration_t</i>	12ms
<i>heartbeatPeriod</i>	<i>Duration_t</i>	3s
<i>nackResponseDelay</i>	<i>Duration_t</i>	5ms
<i>nackSupressionDuration</i>	<i>Duration_t</i>	0s

- *initialHeartbeatDelay*: Defines duration of the initial heartbeat delay.
- *heartbeatPeriod*: Specifies the interval between periodic heartbeats.
- *nackResponseDelay*: Establishes the duration of the delay applied to the response of an ACKNACK message.
- *nackSupressionDuration*: The RTPSWriter ignores the nack messages received after sending the data until the duration time elapses.

## DisableHeartbeatPiggyback

Besides sending heartbeats periodically using the *heartbeatPeriod* (see *WriterTimes*), reliable DataWriters also use a mechanism to append a heartbeat submessage in the same message where data is being delivered to the DataReaders. This mechanism acts in specific situations where the reliable communication state must be up to date to maintain optimal communication:

- When the DataWriter sends as many bytes to the *socket* as the length of the *socket* buffer, a heartbeat submessage is appended after the last data.
- When the DataWriter's history is full, the DataWriter starts to append heartbeat submessages after each data.

This mechanism can be disabled using this policy.

## Example

### C++

```
RTPSReliableWriterQos reliable_writer_qos;
//The RTPSReliableWriterQos is default constructed with initialHeartbeatDelay = 12 ms
//Change the initialHeartbeatDelay to 20 nanoseconds
reliable_writer_qos.times.initialHeartbeatDelay = {0, 20};
//The RTPSReliableWriterQos is default constructed with heartbeatPeriod = 3 s
//Change the heartbeatPeriod to 5 seconds
reliable_writer_qos.times.heartbeatPeriod = {5, 0};
//The RTPSReliableWriterQos is default constructed with nackResponseDelay = 5 ms
//Change the nackResponseDelay to 10 nanoseconds
reliable_writer_qos.times.nackResponseDelay = {0, 10};
//The RTPSReliableWriterQos is default constructed with nackSupressionDuration = 0 s
//Change the nackSupressionDuration to 20 nanoseconds
reliable_writer_qos.times.nackSupressionDuration = {0, 20};
//You can also change the DisablePositiveACKsQosPolicy. For further details see
↳ DisablePositiveACKsQosPolicy section.
reliable_writer_qos.disable_positive_acks.enabled = true;
//The RTPSReliableWriterQos is default constructed with disable_heartbeat_piggyback =
↳ false
//Disable the heartbeat piggyback mechanism.
reliable_writer_qos.disable_heartbeat_piggyback = true;
```

## XML

```

<data_writer profile_name="pub_profile_name">
  <times> <!-- writerTimesType -->
    <initialHeartbeatDelay> <!-- DURATION -->
      <sec>0</sec>
      <nanosec>20</nanosec>
    </initialHeartbeatDelay>
    <heartbeatPeriod> <!-- DURATION -->
      <sec>5</sec>
      <nanosec>0</nanosec>
    </heartbeatPeriod>
    <nackResponseDelay> <!-- DURATION -->
      <sec>0</sec>
      <nanosec>10</nanosec>
    </nackResponseDelay>
    <nackSupressionDuration> <!-- DURATION -->
      <sec>0</sec>
      <nanosec>20</nanosec>
    </nackSupressionDuration>
  </times>

  <!--You can also change the values of DisablePositiveACKsQosPolicy.-->
  <!--See DisablePositiveACKsQosPolicy section for further details-->

  <!--Disable heartbeat piggyback mechanism.-->
  <disable_heartbeat_piggyback>true</disable_heartbeat_piggyback>
</data_writer>

```

## TransportConfigQos

This QoS Policy allows the configuration of the transport layer settings. See [TransportConfigQos](#).

List of QoS Policy data members:

Data Member Name	Type	Default Value
<code>user_transports</code>	<code>std::vector&lt;std::shared_ptr&lt;TransportDescriptorInterface&gt;&gt;</code>	Empty vector
<code>use_builtin_transports</code>	<code>bool</code>	<code>true</code>
<code>send_socket_buffer_size</code>	<code>uint32_t</code>	0
<code>listen_socket_buffer_size</code>	<code>uint32_t</code>	0

- `user_transports`: This data member defines the list of transports to use alongside or in place of builtins.
- `use_builtin_transports`: It controls whether the built-in transport layer is enabled or disabled. If it is set to false, the default UDPv4 implementation is disabled.
- `send_socket_buffer_size`: By default, Fast DDS creates socket buffers using the system default size. This data member allows to change the send socket buffer size used to send data.
- `listen_socket_buffer_size`: The listen socket buffer size is also created with the system default size, but it can be changed using this data member.



**Note:** This QoS Policy concerns to *DomainParticipant* entities.

It cannot be changed on enabled entities.

## TransportDescriptorInterface

This structure is the base for the data type used to define transport configuration.

List of structure members:

Member Name	Type
<i>maxMessageSize</i>	uint32_t
<i>maxInitialPeersRange</i>	uint32_t

- *maxMessageSize*: This member sets the maximum size in bytes of the transport's message buffer.
- *maxInitialPeersRange*: This member states the maximum number of guessed initial peers to try to connect.

## Example

### C++

```
TransportConfigQos transport;
//Add new transport to the list of user transports
std::shared_ptr<eprosima::fastdds::rtps::UDPv4TransportDescriptor> descriptor =
    std::make_shared<eprosima::fastdds::rtps::UDPv4TransportDescriptor>();
descriptor->sendBufferSize = 9126;
descriptor->receiveBufferSize = 9126;
transport.user_transports.push_back(descriptor);
//Set use_builtin_transports to false
transport.use_builtin_transports = false;
```

### XML

```
<transport_descriptors>
  <transport_descriptor>
    <transport_id>my_transport</transport_id>
    <type>UDPv4</type>
    <sendBufferSize>9216</sendBufferSize>
    <receiveBufferSize>9216</receiveBufferSize>
  </transport_descriptor>
</transport_descriptors>

<participant profile_name="my_transport">
  <rtps>
    <userTransports>
      <transport_id>my_transport</transport_id>
    </userTransports>
```

(continues on next page)

(continued from previous page)

```
<useBuiltinTransports>false</useBuiltinTransports>
</rtsp>
</participant>
```

## TypeConsistencyQos

This QoS Policy allows the configuration of the *XTypes extension QoS* on the *DataReader*. See *TypeConsistencyQos*.

List of QoS Policy data members:

Data Member Name	Type
<i>type_consistency</i>	<i>TypeConsistencyEnforcementQosPolicy</i>
<i>representation</i>	<i>DataRepresentationQosPolicy</i>

- *type\_consistency*: It states the rules for the data types compatibility. See *TypeConsistencyEnforcementQosPolicy* for further details.
- *representation*: It specifies the data representations valid for the entities. See *DataRepresentationQosPolicy* for further details.

---

**Note:** This QoS Policy concerns to DataReader entities.

It cannot be changed on enabled entities.

---

## Example

### C++

```
TypeConsistencyQos consistency_qos;
//You can change the DataRepresentationQosPolicy. For further details see_
↪DataRepresentationQosPolicySection section.
consistency_qos.representation.m_value.push_back(DataRepresentationId_t::XCDR2_DATA_
↪REPRESENTATION);
//You can change the TypeConsistencyEnforcementQosPolicy. For further details see_
↪TypeConsistencyEnforcementQosPolicy section.
consistency_qos.type_consistency.m_kind = TypeConsistencyKind::ALLOW_TYPE_COERCION;
```

### XML

This QoS Policy cannot be configured using XML for the moment.

## WireProtocolConfigQos

This QoS Policy allows the configuration of the wire protocol. See [WireProtocolConfigQos](#).

List of QoS Policy data members:

Data Member Name	Type	Default Value
<a href="#">prefix</a>	<a href="#">GuidPrefix_t</a>	0
<a href="#">participant_id</a>	<a href="#">int32_t</a>	-1
<a href="#">builtin</a>	<a href="#">BuiltinAttributes</a>	
<a href="#">port</a>	<a href="#">PortParameters</a>	
<a href="#">throughput_controller</a>	<a href="#">ThroughputControllerDescriptor</a>	
<a href="#">default_unicast_locator_list</a>	<a href="#">LocatorList</a>	Empty List
<a href="#">default_multicast_locator_list</a>	<a href="#">LocatorList</a>	Empty List

- [prefix](#): This data member allows the user to set manually the GUID prefix.
- [participant\\_id](#): It sets the participant identifier. By default, it will be automatically generated by the Domain.
- [builtin](#): This data member allows the configuration of the built-in parameters.
- [port](#): This data member allows the configuration of the port parameters and gains related to the RTPS protocol (*Well Known Ports*).
- [throughput\\_controller](#): It allows the configuration of the throughput settings.
- [default\\_unicast\\_locator\\_list](#): States the default list of unicast locators to be used for any endpoint defined inside the RTPSParticipant in the case that it was defined without unicast locators. This list should include at least one locator.
- [default\\_multicast\\_locator\\_list](#): Stores the default list of multicast locators to be used for any endpoint defined inside the RTPSParticipant in the case that it was defined without multicast locators. This list is usually left empty.

---

**Note:** This QoS Policy concerns to DomainParticipant entities.

---



---

**Important:** The only mutable field on enabled entities is [m\\_DiscoveryServers](#), which is contained in [discovery\\_config](#) within [builtin](#) (see [Modifying remote servers list at run time](#)).

---

## ThroughputControllerDescriptor

This structure allows to limit the output bandwidth. See [ThroughputControllerDescriptor](#).

List of structure members:

Member Name	Type
<a href="#">bytesPerPeriod</a>	<a href="#">uint32_t</a>
<a href="#">periodMillisecs</a>	<a href="#">uint32_t</a>

- [bytesPerPeriod](#): This member states the number of bytes that this controller will allow in a given period.
- [periodMillisecs](#): It specifies the window of time in which no more than [bytesPerPeriod](#) bytes are allowed.

**Warning:** This has been deprecated in favor of *FlowControllersQos*

## Example

### C++

```
WireProtocolConfigQos wire_protocol;
//Set the guid prefix
std::stringstream("72.61.73.70.66.61.72.6d.74.65.73.74") >> wire_protocol.prefix;
//Configure Builtin Attributes
wire_protocol.builtin.discovery_config.discoveryProtocol =
    eprosima::fastrtps::rtps::DiscoveryProtocol_t::SERVER;
//Add locator to unicast list
eprosima::fastrtps::rtps::Locator_t server_locator;
eprosima::fastrtps::rtps::IPLocator::setIPv4(server_locator, "192.168.10.57");
server_locator.port = 56542;
wire_protocol.builtin.metatrafficUnicastLocatorList.push_back(server_locator);
// Limit to 300kb per second.
eprosima::fastrtps::rtps::ThroughputControllerDescriptor_
    slowPublisherThroughputController{300000, 1000};
wire_protocol.throughput_controller = slowPublisherThroughputController;
//Add locator to default unicast locator list
eprosima::fastrtps::rtps::Locator_t unicast_locator;
eprosima::fastrtps::rtps::IPLocator::setIPv4(unicast_locator, 192, 168, 1, 41);
unicast_locator.port = 7400;
wire_protocol.default_unicast_locator_list.push_back(unicast_locator);
//Add locator to default multicast locator list
eprosima::fastrtps::rtps::Locator_t multicast_locator;
eprosima::fastrtps::rtps::IPLocator::setIPv4(multicast_locator, 192, 168, 1, 41);
multicast_locator.port = 7400;
wire_protocol.default_multicast_locator_list.push_back(multicast_locator);
```

### XML

```
<participant profile_name="UDP SERVER" is_default_profile="true">
  <rtps>
    <prefix>72.61.73.70.66.61.72.6d.74.65.73.74</prefix>
    <builtin>
      <discovery_config>
        <discoveryProtocol>SERVER</discoveryProtocol>
      </discovery_config>
      <metatrafficUnicastLocatorList>
        <locator>
          <udp4>
            <address>192.168.10.57</address>
            <port>56542</port>
          </udp4>
        </locator>
```

(continues on next page)

(continued from previous page)

```

    </metatrafficUnicastLocatorList>
  </builtin>
  <throughputController>
    <bytesPerPeriod>300000</bytesPerPeriod>
    <periodMillisecs>1000</periodMillisecs>
  </throughputController>
  <defaultUnicastLocatorList>
    <locator>
      <udp4>
        <!-- Access as physical, like UDP -->
        <port>7400</port>
        <address>192.168.1.41</address>
      </udp4>
    </locator>
  </defaultUnicastLocatorList>

  <defaultMulticastLocatorList>
    <locator>
      <udp4>
        <!-- Access as physical, like UDP -->
        <port>7400</port>
        <address>192.168.1.41</address>
      </udp4>
    </locator>
  </defaultMulticastLocatorList>
</rtsp>
</participant>

```

### WriterResourceLimitsQos

This QoS Policy states the limits for the matched *DataReaders*' resource limited collections based on the maximum number of DataReaders that are going to match with the *DataWriter*. See *WriterResourceLimitsQos*.

List of QoS Policy data members:

Data Member Name	Type
<i>matched_subscriber_allocation</i>	<i>ResourceLimitedContainerConfig</i>
<i>reader_filters_allocation</i>	<i>ResourceLimitedContainerConfig</i>

**Note:** This QoS Policy concerns to DataWriter entities.

It cannot be changed on enabled entities.

## Example

### C++

```
WriterResourceLimitsQos writer_limits;
//Set the maximum size for reader matched resource limits collection to 3 and its
↳allocation configuration to fixed size
writer_limits.matched_subscriber_allocation =
    eprosima::fastrtps::ResourceLimitedContainerConfig::fixed_size_configuration(3u);
// Set the maximum number of writer side content filters to 1 and its allocation
↳configuration to fixed size
writer_limits.reader_filters_allocation =
    eprosima::fastrtps::ResourceLimitedContainerConfig::fixed_size_configuration(1u);
```

### XML

```
<data_writer profile_name="alloc_qos_example_pub_for_topic_1">
  <!-- we know we will have three matching subscribers -->
  <matchedSubscribersAllocation>
    <initial>3</initial>
    <maximum>3</maximum>
    <increment>0</increment>
  </matchedSubscribersAllocation>

  <!-- reader_filters_allocation cannot be configured using XML (yet) -->
</data_writer>
```

## XTypes Extensions

This section explain those QoS Policy extensions defined in the [XTypes Specification](#):

- [DataRepresentationQosPolicy](#)
- [TypeConsistencyEnforcementQosPolicy](#)

### DataRepresentationQosPolicy

This XTypes QoS Policy states which data representations will be used by the [DataWriters](#) and [DataReaders](#).

The DataWriters offer a single data representation that will be used to communicate with the matched DataReaders. The DataReaders can request one or more data representations and in order to have communication with the DataWriter, the offered data representation needs to be contained within the DataReader request. See [DataRepresentationQosPolicy](#).

List of QoS Policy data members:

Data Member Name	Type	Default Value
<code>m_value</code>	<code>std::vector&lt;<a href="#">DataRepresentationId</a>&gt;</code>	Empty vector

---

**Note:** This QoS Policy concerns to Topic, DataReader and DataWriter entities.

It cannot be changed on enabled entities.

---

## DataRepresentationId

There are three possible values (see *DataRepresentationId*):

- *XCDR\_DATA\_REPRESENTATION*: This option corresponds to the first version of the *Extended CDR Representation* encoding.
- *XML\_DATA\_REPRESENTATION*: This option corresponds to the *XML Data Representation*.
- *XCDR2\_DATA\_REPRESENTATION*: This option corresponds to the second version of the *Extended CDR Representation* encoding.

## Example

### C++

```
DataRepresentationQosPolicy data_representation;
//Add XCDR v1 data representation to the list of valid representations
data_representation.m_value.push_back(DataRepresentationId_t::XCDR_DATA_REPRESENTATION);
//Add XML data representation to the list of valid representations
data_representation.m_value.push_back(DataRepresentationId_t::XML_DATA_REPRESENTATION);
```

## XML

This QoS Policy cannot be configured using XML for the moment.

## TypeConsistencyEnforcementQosPolicy

This XTypes QoS Policy extension defines the rules for determining whether the data type used in the *DataWriter* is consistent with the one used in the *DataReader*. See *TypeConsistencyEnforcementQosPolicy*.

List of QoS Policy data members:

Data Member Name	Type	Default Value
<i>m_kind</i>	<i>TypeConsistencyKind</i>	<i>ALLOW_TYPE_COERCION</i>
<i>m_ignore_sequence_bounds</i>	bool	true
<i>m_ignore_string_bounds</i>	bool	true
<i>m_ignore_member_names</i>	bool	true
<i>m_prevent_type_widening</i>	bool	true
<i>m_force_type_validation</i>	bool	true

- *m\_kind*: It determines whether the type in the DataWriter type must be equal to the type in the DataReader or not. See *TypeConsistencyKind* for further details.

- *m\_ignore\_sequence\_bounds*: This data member controls whether the sequence bounds are taken into account for type assignability or not. If its value is true, the sequences maximum lengths are not considered, which means that a sequence T2 with length L2 would be assignable to a sequence T1 with length L1, even if L2 is greater than L1. But if it is false, L1 must be higher or equal to L2 to consider the sequences as assignable.
- *m\_ignore\_string\_bounds*: It controls whether the string bounds are considered for type assignation or not. If its value is true, the strings maximum lengths are not considered, which means that a string S2 with length L2 would be assignable to a string S1 with length L1, even if L2 is greater than L1. But if it is false, L1 must be higher or equal to L2 to consider the strings as assignable.
- *m\_ignore\_member\_names*: This boolean controls whether the member names are taken into consideration for type assignability or not. If it is true, apart from the member ID, the member names are considered as part of assignability, which means that the members with the same ID must also have the same name. But if the value is false, the member names are ignored.
- *m\_prevent\_type\_widening*: This data member controls whether the type widening is allowed or not. If it is false, the type widening is permitted, but if true, a wider type cannot be assignable to a narrower type.
- *m\_force\_type\_validation*: It controls if the service needs the type information to complete the matching between a DataWriter and a DataReader. If it is enabled, it must have the Complete Type Information, otherwise it is not necessary.

---

**Note:** This QoS Policy concerns to DataReader entities.

It cannot be changed on enabled entities.

---

## TypeConsistencyKind

There are two possible values:

- *DISALLOW\_TYPE\_COERCION*: The DataWriter and the DataReader must support the same data type in order to communicate.
- *ALLOW\_TYPE\_COERCION*: The DataWriter and the DataReader do not need to support the same data type in order to communicate as long as the DataReader's type is assignable from the DataWriter's type.

## Example

### C++

```
TypeConsistencyEnforcementQosPolicy type_enforcement;  
//The TypeConsistencyEnforcementQosPolicy is default constructed with kind = ALLOW_TYPE_  
↪COERCION  
//Change the kind to DISALLOW_TYPE_COERCION  
type_enforcement.m_kind = TypeConsistencyKind::DISALLOW_TYPE_COERCION;  
//Configures the system to ignore the sequence sizes in assignments  
type_enforcement.m_ignore_sequence_bounds = true;  
//Configures the system to ignore the string sizes in assignments  
type_enforcement.m_ignore_string_bounds = true;  
//Configures the system to ignore the member names. Members with same ID could have_  
↪different names  
type_enforcement.m_ignore_member_names = true;
```

(continues on next page)



(continued from previous page)

```
//Configures the system to allow type widening
type_enforcement.m_prevent_type_widening = false;
//Configures the system to not use the complete Type Information in entities match_
↪process
type_enforcement.m_force_type_validation = false;
```

## XML

This QoS Policy cannot be configured using XML for the moment.

## Status

Each *Entity* is associated with a set of *Status* objects whose values represent the *communication status* of that Entity. Changes on the status values occur due to communication events related to each of the entities, e.g., when new data arrives, a new participant is discovered, or a remote endpoint is lost. The status is decomposed into several status objects, each concerning a different aspect of the communication, so that each of these status objects can vary independently of the others.

Changes on a status object trigger the corresponding *Listener* callbacks that allow the Entity to inform the application about the event. For a given status object with name `fooStatus`, the entity listener interface defines a callback function `on_foo()` that will be called when the status changes. Beware that some statuses have data members that are reset every time the corresponding listener is called. The only exception to this rule is when the entity has no listener attached, so the callback cannot be called. See the documentation of each status for details.

*Conditions and Wait-sets* provide the application with an alternative mechanism to make it aware of changes on status objects, by means of a *StatusCondition*. The advantage of this mechanism is that the application can wait for changes on several entities at the same time. It will also help the determinism of your system, as the notification is not processed on an internal thread, as it is done when using listeners.

The entities expose functions to access the value of its statuses. For a given status with name `fooStatus`, the entity exposes a member function `get_foo()` to access the data in its `fooStatus`. The only exceptions are *DataOnReaders* and *DataAvailable*. These getter functions return a read-only struct where all data members are public and accessible to the application. Beware that some statuses have data members that are reset every time the getter function is called by the application. See the documentation of each status for details.

The following subsections describe each of the status objects, their data members, and to which Entity type they concern. The next table offers a quick reference as well as the corresponding bit for each status in the *StatusMask*.

Status Name	Entity	Listener callback	Accessor	Bit
<i>InconsistentTopicStatus</i>	<i>Topic</i>	<i>on_inconsistent_topic()</i>	<i>get_inconsistent_topic_status()</i>	0
<i>OfferedDeadline-MissedStatus</i>	<i>DataWriter</i>	<i>on_offered_deadline_missed()</i>	<i>get_offered_deadline_missed_status()</i>	1
<i>RequestedDeadline-MissedStatus</i>	<i>DataReader</i>	<i>on_requested_deadline_missed()</i>	<i>get_requested_deadline_missed_status()</i>	2
<i>OfferedIncompatible-QosStatus</i>	<i>DataWriter</i>	<i>on_offered_incompatible_qos()</i>	<i>get_offered_incompatible_qos_status()</i>	3
<i>RequestedIncompatibleQosStatus</i>	<i>DataReader</i>	<i>on_requested_incompatible_qos()</i>	<i>get_requested_incompatible_qos_status()</i>	4
<i>SampleLostStatus</i>	<i>DataReader</i>	<i>on_sample_lost()</i>	<i>get_sample_lost_status()</i>	7
<i>SampleRejectedStatus</i>	<i>DataReader</i>	<i>on_sample_rejected()</i>	<i>get_sample_rejected_status()</i>	8
<i>DataOnReaders</i>	Sub-scriber	<i>on_data_on_readers()</i>	N/A	9
<i>DataAvailable</i>	<i>DataReader</i>	<i>on_data_available()</i>	N/A	10
<i>LivelinessLostStatus</i>	<i>DataWriter</i>	<i>on_liveliness_lost()</i>	<i>get_liveliness_lost_status()</i>	11
<i>LivelinessChangedStatus</i>	<i>DataReader</i>	<i>on_liveliness_changed()</i>	<i>get_liveliness_changed_status()</i>	12
<i>PublicationMatched-Status</i>	<i>DataWriter</i>	<i>on_publication_matched()</i>	<i>get_publication_matched_status()</i>	13
<i>SubscriptionMatched-Status</i>	<i>DataReader</i>	<i>on_subscription_matched()</i>	<i>get_subscription_matched_status()</i>	14

## InconsistentTopicStatus

This status changes every time an inconsistent remote Topic is discovered, that is, one with the same name but different characteristics than the current Topic. See [InconsistentTopicStatus](#).

List of status data members:

Data Member Name	Type
<i>total_count</i>	int32_t
<i>total_count_change</i>	int32_t

- *total\_count*: Total cumulative count of inconsistent Topics discovered since the creation of the current Topic.
- *total\_count\_change*: The change in *total\_count* since the last time *on\_inconsistent\_topic()* was called or the status was read.

**Warning:** Currently this status is not supported and will be implemented in future releases. As a result, trying to access this status will return NOT\_SUPPORTED and the corresponding listener will never be called.

## DataOnReaders

This status becomes active every time there is new data available for the application on any DataReader belonging to the current Subscriber. There is no getter function to access this status, as it does not keep track of any information related to the data itself. Its only purpose is to trigger the [on\\_data\\_on\\_readers\(\)](#) callback on the listener attached to the DataReader.

## DataAvailable

This status becomes active every time there is new data available for the application on the DataReader. There is no getter function to access this status, as it does not keep track of any information related to the data itself. Its only purpose is to trigger the [on\\_data\\_available\(\)](#) callback on the listener attached to the DataReader.

## LivelinessChangedStatus

This status changes every time the liveliness status of a matched DataWriter has changed. Either because a DataWriter that was *inactive* has become *active* or the other way around. See [LivelinessChangedStatus](#).

List of status data members:

Data Member Name	Type
<a href="#">alive_count</a>	int32_t
<a href="#">not_alive_count</a>	int32_t
<a href="#">alive_count_change</a>	int32_t
<a href="#">not_alive_count_change</a>	int32_t
<a href="#">last_publication_handle</a>	InstanceHandle_t

- [alive\\_count](#): Total number of currently active DataWriters. This count increases every time a newly matched DataWriter asserts its liveliness or a DataWriter that was considered not alive reasserts its liveliness. It decreases every time an active DataWriter becomes not alive, either because it failed to assert its liveliness or because it was deleted for any reason.
- [not\\_alive\\_count](#): Total number of matched DataWriters that are currently considered not alive. This count increases every time an active DataWriter becomes not alive because it fails to assert its liveliness. It decreases every time a DataWriter that was considered not alive reasserts its liveliness. Normal matching and unmatching of DataWriters does not affect this count.
- [alive\\_count\\_change](#): The change in [alive\\_count](#) since the last time [on\\_liveliness\\_changed\(\)](#) was called or the status was read. It can have positive or negative values.
- [not\\_alive\\_count\\_change](#): The change in [not\\_alive\\_count](#) since the last time [on\\_liveliness\\_changed\(\)](#) was called or the status was read. It can have positive or negative values.
- [last\\_publication\\_handle](#): Handle to the last DataWriter whose liveliness status was changed. If no liveliness has ever changed, it will have value `c_InstanceHandle_Unknown`.

## RequestedDeadlineMissedStatus

This status changes every time the DataReader does not receive data within the deadline period configured on its *DataReaderQos*. See [RequestedDeadlineMissedStatus](#).

List of status data members:

Data Member Name	Type
<a href="#">total_count</a>	int32_t
<a href="#">total_count_change</a>	int32_t
<a href="#">last_instance_handle</a>	<i>InstanceHandle_t</i>

- [total\\_count](#): Total cumulative count of missed deadlines for any instance read by the current DataReader. As the deadline period applies to each instance of the Topic independently, the count will be incremented by one for each instance for which data was not received in the deadline period.
- [total\\_count\\_change](#): The change in [total\\_count](#) since the last time [on\\_requested\\_deadline\\_missed\(\)](#) was called or the status was read. It can only have zero or positive values.
- [last\\_instance\\_handle](#): Handle to the last instance that missed the deadline. If no deadline was ever missed, it will have value `c_InstanceHandle_Unknown`.

## RequestedIncompatibleQosStatus

This status changes every time the DataReader finds a DataWriter that matches the Topic and has a common partition, but with a QoS configuration incompatible with the one defined on the DataReader. See [RequestedIncompatibleQosStatus](#).

List of status data members:

Data Member Name	Type
<a href="#">total_count</a>	int32_t
<a href="#">total_count_change</a>	int32_t
<a href="#">last_policy_id</a>	<i>QosPolicyId_t</i>
<a href="#">policies</a>	<i>QosPolicyCountSeq</i>

- [total\\_count](#): Total cumulative count of DataWriters found matching the Topic and with a common partition, but with a QoS configuration that is incompatible with the one defined on the DataReader.
- [total\\_count\\_change](#): The change in [total\\_count](#) since the last time [on\\_requested\\_incompatible\\_qos\(\)](#) was called or the status was read. It can only have zero or positive values.
- [last\\_policy\\_id](#): The policy ID of one of the policies that was found to be incompatible with the current DataReader. If more than one policy happens to be incompatible, only one of them will be reported in this member.
- [policies](#): A collection that holds, for each policy, the total number of times that the policy was found to be incompatible with the one offered by a remote DataWriter that matched the Topic and with a common partition. See [QosPolicyCountSeq](#) and [QosPolicyCount](#) for more information the information that is stored for each policy.

## QosPolicyCountSeq

Holds a *QosPolicyCount* for each *Policy*, indexed by its *QosPolicyId\_t*. Therefore, the Qos Policy with ID N will be at position N in the sequence. See *QosPolicyCountSeq*.

```
DataReader* data_reader =
    subscriber->create_datareader(topic, DATAREADER_QOS_DEFAULT);

// Get how many times ReliabilityQosPolicy was not compatible with a remote writer
RequestedIncompatibleQosStatus status;
data_reader->get_requested_incompatible_qos_status(status);
uint32_t incompatible_reliability_count = status.policies[RELIABILITY_QOS_POLICY_ID].
    count;
```

## QosPolicyCount

This structure holds a counter for a policy. See *QosPolicyCount*.

List of data members:

Data Member Name	Type
<i>policy_id</i>	<i>QosPolicyId_t</i>
<i>count</i>	<i>int32_t</i>

- *policy\_id*: The ID of the policy.
- *count*: The counter value for the policy.

## SampleLostStatus

This status changes every time a new data sample is lost and will never be received. See *SampleLostStatus*.

There are two different criteria for considering a sample as lost depending on the *reliability()*:

- When using *BEST\_EFFORT\_RELIABILITY\_QOS*, a not yet received sample is considered lost whenever a sample with a greater sequence number is received.
- When using *RELIABLE\_RELIABILITY\_QOS*, a not yet received sample is considered lost whenever the DataWriter informs, through an RTPS HEARTBEAT submessage, that the sample is not available anymore.

List of status data members:

Data Member Name	Type
<i>total_count</i>	<i>int32_t</i>
<i>total_count_change</i>	<i>int32_t</i>

- *total\_count*: Total cumulative count of lost samples under the Topic of the current DataReader.
- *total\_count\_change*: The change in *total\_count* since the last time *on\_sample\_lost()* was called or the status was read. It can only be positive or zero.

## SampleRejectedStatus

This status changes every time an incoming data sample is rejected by the DataReader. The reason for the rejection is stored as a *SampleRejectedStatusKind*. See *SampleRejectedStatus*.

List of status data members:

Data Member Name	Type
<i>total_count</i>	int32_t
<i>total_count_change</i>	int32_t
<i>last_reason</i>	<i>SampleRejectedStatusKind</i>
<i>last_instance_handle</i>	<i>InstanceHandle_t</i>

- *total\_count*: Total cumulative count of rejected samples under the Topic of the current DataReader.
- *total\_count\_change*: The change in *total\_count* since the last time *on\_sample\_rejected()* was called or the status was read. It can only be positive or zero.
- *last\_reason*: The reason for rejecting the last rejected sample. If no sample was ever rejected, it will have value *NOT\_REJECTED*. See *SampleRejectedStatusKind* for further details.
- *last\_instance\_handle*: Handle to the last instance whose sample was rejected. If no sample was ever rejected, it will have value *c\_InstanceHandle\_Unknown*.

**Warning:** Currently this status is not supported and will be implemented in future releases. As a result, trying to access this status will return *NOT\_SUPPORTED* and the corresponding listener will never be called.

## SampleRejectedStatusKind

There are four possible values (see *SampleRejectedStatusKind*):

- *NOT\_REJECTED*: It means there have been no rejections so far on this DataReader. The rejection reason will have this value only while the total count of rejections is zero.
- *REJECTED\_BY\_INSTANCES\_LIMIT*: The sample was rejected because the *max\_instances* limit was reached.
- *REJECTED\_BY\_SAMPLES\_LIMIT*: The sample was rejected because the *max\_samples* limit was reached.
- *REJECTED\_BY\_SAMPLES\_PER\_INSTANCE\_LIMIT*: The sample was rejected because the *max\_samples\_per\_instance* limit was reached.

## SubscriptionMatchedStatus

This status changes every time the DataReader finds a DataWriter that matches the Topic and has a common partition and a compatible QoS, or has ceased to be matched with a DataWriter that was previously considered to be matched. See *SubscriptionMatchedStatus*.

List of status data members:

Data Member Name	Type
<a href="#"><i>total_count</i></a>	<a href="#"><i>int32_t</i></a>
<a href="#"><i>total_count_change</i></a>	<a href="#"><i>int32_t</i></a>
<a href="#"><i>current_count</i></a>	<a href="#"><i>int32_t</i></a>
<a href="#"><i>current_count_change</i></a>	<a href="#"><i>int32_t</i></a>
<a href="#"><i>last_publication_handle</i></a>	<a href="#"><i>InstanceHandle_t</i></a>

- [\*total\\_count\*](#): Total cumulative count of remote DataWriters that have been discovered publishing on the same Topic and has a common partition and a compatible QoS. They may not all be matched at the moment.
- [\*total\\_count\\_change\*](#): The change in [\*total\\_count\*](#) since the last time [\*on\\_subscription\\_matched\(\)\*](#) was called or the status was read. It can only have zero or positive values.
- [\*current\\_count\*](#): The number of remote DataWriters currently matched to the DataReader.
- [\*current\\_count\\_change\*](#): The change in [\*current\\_count\*](#) since the last time [\*on\\_subscription\\_matched\(\)\*](#) was called or the status was read. It can have positive or negative values.
- [\*last\\_publication\\_handle\*](#): Handle to the last DataWriter that matched the DataReader. If no matching ever happened, it will have value [\*c\\_InstanceHandle\\_Unknown\*](#).

### LivelinessLostStatus

This status changes every time the DataWriter failed to assert its liveliness during the period configured on its [\*DataWriterQos\*](#). This means that matched DataReader entities will consider the DataWriter as no longer *alive*. See [\*LivelinessLostStatus\*](#).

List of status data members:

Data Member Name	Type
<a href="#"><i>total_count</i></a>	<a href="#"><i>int32_t</i></a>
<a href="#"><i>total_count_change</i></a>	<a href="#"><i>int32_t</i></a>

- [\*total\\_count\*](#): Total cumulative count of times that the DataWriter failed to assert its liveliness during the period configured on its [\*DataWriterQos\*](#), becoming considered not *alive*. This count does not change when the DataWriter is already considered not *alive* and simply remains not *alive* for another liveliness period.
- [\*total\\_count\\_change\*](#): The change in [\*total\\_count\*](#) since the last time [\*on\\_liveliness\\_lost\(\)\*](#) was called or the status was read. It can only have zero or positive values.

### OfferedDeadlineMissedStatus

This status changes every time the DataWriter fails to provide data within the deadline period configured on its [\*DataWriterQos\*](#). See [\*OfferedDeadlineMissedStatus\*](#).

List of status data members:

Data Member Name	Type
<a href="#"><i>total_count</i></a>	<a href="#"><i>int32_t</i></a>
<a href="#"><i>total_count_change</i></a>	<a href="#"><i>int32_t</i></a>
<a href="#"><i>last_instance_handle</i></a>	<a href="#"><i>InstanceHandle_t</i></a>

- [\*total\\_count\*](#): Total cumulative count of missed deadlines for any instance written by the current DataWriter. As the deadline period applies to each instance of the Topic independently, the count will be incremented by one for each instance for which data was not sent in the deadline period.

- *total\_count\_change*: The change in *total\_count* since the last time *on\_offered\_deadline\_missed()* was called or the status was read. It can only have zero or positive values.
- *last\_instance\_handle*: Handle to the last instance that missed the deadline. If no deadline was ever missed, it will have value *c\_InstanceHandle\_Unknown*.

### OfferedIncompatibleQosStatus

This status changes every time the DataWriter finds a DataReader that matches the Topic and has a common partition, but with a QoS configuration that is incompatible with the one defined on the DataWriter. See *OfferedIncompatibleQosStatus*.

List of status data members:

Data Member Name	Type
<i>total_count</i>	<i>int32_t</i>
<i>total_count_change</i>	<i>int32_t</i>
<i>last_policy_id</i>	<i>QosPolicyId_t</i>
<i>policies</i>	<i>QosPolicyCountSeq</i>

- *total\_count*: Total cumulative count of DataReaders found matching the Topic and with a common partition, but with a QoS configuration that is incompatible with the one defined on the DataWriter.
- *total\_count\_change*: The change in *total\_count* since the last time *on\_offered\_incompatible\_qos()* was called or the status was read. It can only have zero or positive values.
- *last\_policy\_id*: The policy ID of one of the policies that was found to be incompatible with the current DataWriter. If more than one policy happens to be incompatible, only one of them will be reported in this member.
- *policies*: A collection that holds, for each policy, the total number of times that the policy was found to be incompatible with the one requested by a remote DataReader that matched the Topic and with a common partition. See *QosPolicyCountSeq* and *QosPolicyCount* for more information the information that is stored for each policy.

### PublicationMatchedException

This status changes every time the DataWriter finds a DataReader that matches the Topic and has a common partition and a compatible QoS, or has ceased to be matched with a DataReader that was previously considered to be matched. See *PublicationMatchedException*.

List of status data members:

Data Member Name	Type
<i>total_count</i>	<i>int32_t</i>
<i>total_count_change</i>	<i>int32_t</i>
<i>current_count</i>	<i>int32_t</i>
<i>current_count_change</i>	<i>int32_t</i>
<i>last_subscription_handle</i>	<i>InstanceHandle_t</i>

- *total\_count*: Total cumulative count of remote DataReaders that have been discovered publishing on the same Topic and has a common partition and a compatible QoS. They may not all be matched at the moment.
- *total\_count\_change*: The change in *total\_count* since the last time *on\_publication\_matched()* was called or the status was read. It can only have zero or positive values.
- *current\_count*: The number of remote DataReaders currently matched to the DataWriter.



- *current\_count\_change*: The change in *current\_count* since the last time *on\_publication\_matched()* was called or the status was read. It can have positive or negative values.
- *last\_subscription\_handle*: Handle to the last DataReader that matched the DataWriter. If no matching ever happened, it will have value *c\_InstanceHandle\_Unknown*.

## Conditions and Wait-sets

Conditions (in conjunction with wait-sets) provide an alternative mechanism to allow the middleware to notify communication status changes (including arrival of data) to the application.

This mechanism is wait-based. Its general use pattern is as follows:

- The application indicates which relevant information it wants to get, by means of Condition objects (GuardCondition, StatusCondition, or ReadCondition) and attaching them to a wait-set.
- It then waits on that wait-set until the trigger value of one or several Condition objects become true.
- It then uses the result of the wait (i.e., the list of Condition objects with *trigger\_value == true*) to actually get the information by calling:
  - *get\_status\_changes* and then *get\_<communication\_status>* on the relevant Entity, when the condition is a StatusCondition and the status changes refer to plain communication status.
  - *get\_status\_changes* and then *get\_datareaders* on the relevant Subscriber, when the condition is a StatusCondition and the status changes refer to DataOnReaders.
  - *get\_status\_changes* and then *read/take* on the relevant DataReader, when the condition is a StatusCondition and the status changes refer to DataAvailable.
  - Directly *read\_w\_condition/take\_w\_condition* on the DataReader with the Condition as a parameter, when it is a ReadCondition

The first step is usually done in an initialization phase, while the others are put in the application main loop.

```
class ApplicationJob
{
    WaitSet wait_set_;
    GuardCondition terminate_condition_;
    std::thread thread_;

    void main_loop()
    {
        // Main loop is repeated until the terminate condition is triggered
        while (false == terminate_condition_.get_trigger_value())
        {
            // Wait for any of the conditions to be triggered
            ReturnCode_t ret_code;
            ConditionSeq triggered_conditions;
            ret_code = wait_set_.wait(triggered_conditions, eprosima::fastrtps::c_
↪TimeInfinite);
            if (ReturnCode_t::RETCODE_OK != ret_code)
            {
                // ... handle error
                continue;
            }

            // Process triggered conditions

```

(continues on next page)

(continued from previous page)

```

    for (Condition* cond : triggered_conditions)
    {
        StatusCondition* status_cond = dynamic_cast<StatusCondition*>(cond);
        if (nullptr != status_cond)
        {
            Entity* entity = status_cond->get_entity();
            StatusMask changed_statuses = entity->get_status_changes();

            // Process status. Liveliness changed and data available are
↳depicted as an example
            if (changed_statuses.is_active(StatusMask::liveliness_changed()))
            {
                std::cout << "Liveliness changed reported for entity " << entity-
↳>get_instance_handle() <<
                    std::endl;
            }

            if (changed_statuses.is_active(StatusMask::data_available()))
            {
                std::cout << "Data available on reader " << entity->get_instance_
↳handle() << std::endl;

                FooSeq data_seq;
                SampleInfoSeq info_seq;
                DataReader* reader = static_cast<DataReader*>(entity);

                // Process all the samples until no one is returned
                while (ReturnCode_t::RETCODE_OK == reader->take(data_seq, info_
↳seq,
                    LENGTH_UNLIMITED, ANY_SAMPLE_STATE,
                    ANY_VIEW_STATE, ANY_INSTANCE_STATE))
                {
                    // Both info_seq.length() and data_seq.length() will have
↳the number of samples returned
                    for (FooSeq::size_type n = 0; n < info_seq.length(); ++n)
                    {
                        // Only samples for which valid_data is true should be
↳accessed
                        if (info_seq[n].valid_data)
                        {
                            // Process sample on data_seq[n]
                        }
                    }

                    // must return the loaned sequences when done processing
                    reader->return_loan(data_seq, info_seq);
                }
            }
        }
    }
}

```

(continues on next page)

(continued from previous page)

```

public:

    ApplicationJob(
        const std::vector<DataReader*>& readers,
        const std::vector<DataWriter*>& writers)
    {
        // Add a GuardCondition, so we can signal the processing thread to stop
        wait_set_.attach_condition(terminate_condition_);

        // Add the status condition of every reader and writer
        for (DataReader* reader : readers)
        {
            wait_set_.attach_condition(reader->get_statuscondition());
        }
        for (DataWriter* writer : writers)
        {
            wait_set_.attach_condition(writer->get_statuscondition());
        }

        thread_ = std::thread(&ApplicationJob::main_loop, this);
    }

    ~ApplicationJob()
    {
        // Signal the GuardCondition to force the WaitSet to wake up
        terminate_condition_.set_trigger_value(true);
        // Wait for the thread to finish
        thread_.join();
    }
};

// Application initialization
ReturnCode_t ret_code;
std::vector<DataReader*> application_readers;
std::vector<DataWriter*> application_writers;

// Create the participant, topics, readers, and writers.
ret_code = create_dds_application(application_readers, application_writers);
if (ReturnCode_t::RETCODE_OK != ret_code)
{
    // ... handle error
    return;
}

{
    ApplicationJob main_loop_thread(application_readers, application_writers);

    // ... wait for application termination signaling (signal handler, user input, etc)

    // ... Destructor of ApplicationJob takes care of stopping the processing thread

```

(continues on next page)

(continued from previous page)

```
}  
  
// Destroy readers, writers, topics, and participant  
destroy_dds_application();
```

Calling the wait operation on the wait-set will block the calling thread if the trigger value of all the conditions attached to it are false. The thread will wake up, and the wait operation will return OK, whenever the trigger value of any of the attached conditions becomes true.

### GuardCondition

A condition for which the trigger value is completely controlled by the application via its `set_trigger_value` operation.

### StatusCondition

A condition that triggers whenever there are changes on the communication statuses of an Entity.

The sensitivity of the StatusCondition to a particular communication status is controlled by the list of `enabled_statuses` set on the condition by means of the `set_enabled_statuses` operation.

### ReadCondition

A condition that triggers whenever the DataReader that created it contains at least a sample with SampleState, ViewState, and InstanceState matching those of the ReadCondition.

The fact that the trigger value of a ReadCondition is dependent on the presence of samples on the associated DataReader implies that a single take operation can potentially change the trigger value of several ReadCondition conditions. For example, if all samples are taken, any ReadCondition associated with the DataReader that were triggered before, will see their trigger value changed to false. Note that this does not guarantee that WaitSet objects that were separately attached to those conditions will not be woken up. Once we have `trigger_value == true` on a condition, it may wake up the attached wait-set. The condition transitioning to `trigger_value == false` does not necessarily ‘unwake up’ the wait-set, as ‘unwakening’ may not be possible in general. The consequence is that an application blocked on a wait-set may return from the wait with a list of conditions, some of which are no longer triggered. This is unavoidable if multiple threads are concurrently waiting on separate wait-set objects and taking data associated with the same DataReader entity.

To elaborate further, consider the following example: A ReadCondition that has a `sample_state_mask = {NOT_READ}` will have `trigger_value == true` whenever a new sample arrives and will transition to false as soon as all the newly-arrived samples are either read (so their status changes to READ) or taken (so they are no longer managed by the DataReader). However, if the same ReadCondition had a `sample_state_mask = {READ, NOT_READ}`, then the `trigger_value` would only become false once all the newly-arrived samples are taken (it is not sufficient to read them as that would only change the SampleState to READ which overlaps the mask on the ReadCondition).

## 6.16.2 Domain

A domain represents a separate communication plane. It creates a logical separation among the Entities that share a common communication infrastructure. Conceptually, it can be seen as a *virtual network* linking all applications running on the same domain and isolating them from applications running on different domains. This way, several independent distributed applications can coexist in the same physical network without interfering, or even being aware of each other.

Every domain has a unique identifier, called `domainId`, that is implemented as a `uint32` value. Applications that share this `domainId` belong to the same domain and will be able to communicate.

For an application to be added to a domain, it must create an instance of *DomainParticipant* with the appropriate `domainId`. Instances of *DomainParticipant* are created through the *DomainParticipantFactory* singleton.

*Partitions* introduce another entity isolation level within the domain. While *DomainParticipant* will be able to communicate with each other if they are in the same domain, it is still possible to isolate their *Publishers* and *Subscribers* assigning them to different *Partitions*.

Fig. 6: Domain class diagram

### DomainParticipant

A *DomainParticipant* is the entry point of the application to a domain. Every *DomainParticipant* is linked to a single domain from its creation, and contains all the Entities related to that domain. It also acts as a factory for *Publisher*, *Subscriber* and *Topic*.

The behavior of the *DomainParticipant* can be modified with the QoS values specified on *DomainParticipantQos*. The QoS values can be set at the creation of the *DomainParticipant*, or modified later with *DomainParticipant::set\_qos()* member function.

As an Entity, *DomainParticipant* accepts a *DomainParticipantListener* that will be notified of status changes on the *DomainParticipant* instance.

### DomainParticipantQos

*DomainParticipantQos* controls the behavior of the *DomainParticipant*. Internally it contains the following *QosPolicy* objects:

QosPolicy class	Accessor/Mutator	Mutable
<i>UserDataQosPolicy</i>	<i>user_data()</i>	Yes
<i>EntityFactoryQosPolicy</i>	<i>entity_factory()</i>	Yes
<i>ParticipantResourceLimitsQos</i>	<i>allocation()</i>	No
<i>PropertyPolicyQos</i>	<i>properties()</i>	No
<i>WireProtocolConfigQos</i>	<i>wire_protocol()</i>	No*
<i>TransportConfigQos</i>	<i>transport()</i>	No
<i>FlowControllersQos</i>	<i>flow_controllers()</i>	No

---

**Important:** The only mutable field in *WireProtocolConfigQos* is *m\_DiscoveryServers*, which is contained in *discovery\_config* within *builtin* (see *Modifying remote servers list at run time*).

---

Refer to the detailed description of each *QosPolicy* class for more information about their usage and default values.

The QoS value of a previously created `DomainParticipant` can be modified using the `DomainParticipant::set_qos()` member function. Trying to modify an immutable `QosPolicy` on an already enabled `DomainParticipant` will result on an error. In such case, no changes will be applied and the `DomainParticipant` will keep its previous `DomainParticipantQos`.

```
// Create a DomainParticipant with default DomainParticipantQos
DomainParticipant* participant =
    DomainParticipantFactory::get_instance()->create_participant(0, PARTICIPANT_QOS_
↳DEFAULT);
if (nullptr == participant)
{
    // Error
    return;
}

// Get the current QoS or create a new one from scratch
DomainParticipantQos qos = participant->get_qos();

// Modify QoS attributes
qos.entity_factory().autoenable_created_entities = false;

// Assign the new QoS to the object
participant->set_qos(qos);
```

### Default DomainParticipantQos

The default `DomainParticipantQos` refers to the value returned by the `get_default_participant_qos()` member function on the `DomainParticipantFactory` singleton. The special value `PARTICIPANT_QOS_DEFAULT` can be used as QoS argument on `create_participant()` or `DomainParticipant::set_qos()` member functions to indicate that the current default `DomainParticipantQos` should be used.

When the system starts, the default `DomainParticipantQos` is equivalent to the default constructed value `DomainParticipantQos()`. The default `DomainParticipantQos` can be modified at any time using the `set_default_participant_qos()` member function on the `DomainParticipantFactory` singleton. Modifying the default `DomainParticipantQos` will not affect already existing `DomainParticipant` instances.

```
// Get the current QoS or create a new one from scratch
DomainParticipantQos qos_type1 = DomainParticipantFactory::get_instance()->get_default_
↳participant_qos();

// Modify QoS attributes
// (...)

// Set as the new default TopicQos
if (DomainParticipantFactory::get_instance()->set_default_participant_qos(qos_type1) !=
    ReturnCode_t::RETCODE_OK)
{
    // Error
    return;
}

// Create a DomainParticipant with the new default DomainParticipantQos.
DomainParticipant* participant_with_qos_type1 =
```

(continues on next page)

(continued from previous page)

```

        DomainParticipantFactory::get_instance()->create_participant(0, PARTICIPANT_QOS_
↪DEFAULT);
    if (nullptr == participant_with_qos_type1)
    {
        // Error
        return;
    }

    // Get the current QoS or create a new one from scratch
    DomainParticipantQos qos_type2;

    // Modify QoS attributes
    // (...)

    // Set as the new default TopicQos
    if (DomainParticipantFactory::get_instance()->set_default_participant_qos(qos_type2) !=
        ReturnCode_t::RETCODE_OK)
    {
        // Error
        return;
    }

    // Create a Topic with the new default TopicQos.
    DomainParticipant* participant_with_qos_type2 =
        DomainParticipantFactory::get_instance()->create_participant(0, PARTICIPANT_QOS_
↪DEFAULT);
    if (nullptr == participant_with_qos_type2)
    {
        // Error
        return;
    }

    // Resetting the default DomainParticipantQos to the original default constructed values
    if (DomainParticipantFactory::get_instance()->set_default_participant_qos(PARTICIPANT_
↪QOS_DEFAULT)
        != ReturnCode_t::RETCODE_OK)
    {
        // Error
        return;
    }

    // The previous instruction is equivalent to the following
    if (DomainParticipantFactory::get_instance()->set_default_participant_
↪qos(DomainParticipantQos())
        != ReturnCode_t::RETCODE_OK)
    {
        // Error
        return;
    }

```

`set_default_participant_qos()` member function also accepts the value `PARTICIPANT_QOS_DEFAULT` as input argument. This will reset the current default `DomainParticipantQos` to the default constructed value `DomainParticipantQos()`.

```
// Create a custom DomainParticipantQos
DomainParticipantQos custom_qos;

// Modify QoS attributes
// (...)

// Create a DomainParticipant with a custom DomainParticipantQos

DomainParticipant* participant = DomainParticipantFactory::get_instance()->create_
↪participant(0, custom_qos);
if (nullptr == participant)
{
    // Error
    return;
}

// Set the QoS on the participant to the default
if (participant->set_qos(PARTICIPANT_QOS_DEFAULT) != ReturnCode_t::RETCODE_OK)
{
    // Error
    return;
}

// The previous instruction is equivalent to the following:
if (participant->set_qos(DomainParticipantFactory::get_instance()->get_default_
↪participant_qos())
    != ReturnCode_t::RETCODE_OK)
{
    // Error
    return;
}
```

---

**Note:** The value `PARTICIPANT_QOS_DEFAULT` has different meaning depending on where it is used:

- On `create_participant()` and `DomainParticipant::set_qos()` it refers to the default `DomainParticipantQos` as returned by `get_default_participant_qos()`.
  - On `set_default_participant_qos()` it refers to the default constructed `DomainParticipantQos()`.
- 

## DomainParticipantListener

`DomainParticipantListener` is an abstract class defining the callbacks that will be triggered in response to state changes on the `DomainParticipant`. By default, all these callbacks are empty and do nothing. The user should implement a specialization of this class overriding the callbacks that are needed on the application. Callbacks that are not overridden will maintain their empty implementation.

`DomainParticipantListener` inherits from `TopicListener`, `PublisherListener`, and `SubscriberListener`. Therefore, it has the ability to react to every kind of event that is reported to any of its attached Entities. Since events are always notified to the most specific Entity Listener that can handle the event, callbacks that `DomainParticipantListener` inherits from other Listeners will only be called if no other Entity was able to handle the event, either because it has no Listener attached, or because the callback is disabled by the `StatusMask` on the Entity.

Additionally, `DomainParticipantListener` adds the following callbacks:



- `on_participant_discovery()`: A new `DomainParticipant` is discovered in the same domain, a previously known `DomainParticipant` has been removed, or some `DomainParticipant` has changed its QoS.
- `on_subscriber_discovery()`: A new `Subscriber` is discovered in the same domain, a previously known `Subscriber` has been removed, or some `Subscriber` has changed its QoS.
- `on_publisher_discovery()`: A new `Publisher` is discovered in the same domain, a previously known `Publisher` has been removed, or some `Publisher` has changed its QoS.
- `on_type_discovery()`: A new data `Type` is discovered in the same domain.
- `on_type_dependencies_reply()`: The `Type` lookup client received a replay to a `getTypeDependencies()` request. This callback can be used to retrieve the new type using the `getTypes()` request and create a new dynamic type using the retrieved type object.
- `on_type_information_received()`: A new `TypeInformation` has been received from a newly discovered `DomainParticipant`.
- `onParticipantAuthentication()`: Informs about the result of the authentication process of a remote `DomainParticipant` (either on failure or success).

---

**Important:** For more information about callbacks and its hierarchy, please refer to [Listener](#).

---

```
class CustomDomainParticipantListener : public DomainParticipantListener
{
public:
    CustomDomainParticipantListener()
        : DomainParticipantListener()
    {
    }

    virtual ~CustomDomainParticipantListener()
    {
    }

    virtual void on_participant_discovery(
        DomainParticipant* /*participant*/,
        eprosima::fastrtps::rtps::ParticipantDiscoveryInfo&& info)
    {
        if (info.status ==
↪ eprosima::fastrtps::rtps::ParticipantDiscoveryInfo::DISCOVERED_PARTICIPANT)
        {
            std::cout << "New participant discovered" << std::endl;
        }
        else if (info.status ==
↪ eprosima::fastrtps::rtps::ParticipantDiscoveryInfo::REMOVED_PARTICIPANT ||
↪ info.status ==
↪ eprosima::fastrtps::rtps::ParticipantDiscoveryInfo::DROPPED_PARTICIPANT)
        {
            std::cout << "New participant lost" << std::endl;
        }
    }
}
```

(continues on next page)

(continued from previous page)

```

#if HAVE_SECURITY
    virtual void onParticipantAuthentication(
        DomainParticipant* /*participant*/,
        eprosima::fastrtps::rtps::ParticipantAuthenticationInfo&& info)
    {
        if (info.status == _
↪eprosima::fastrtps::rtps::ParticipantAuthenticationInfo::AUTHORIZED_PARTICIPANT)
        {
            std::cout << "A participant was authorized" << std::endl;
        }
        else if (info.status == _
↪eprosima::fastrtps::rtps::ParticipantAuthenticationInfo::UNAUTHORIZED_PARTICIPANT)
        {
            std::cout << "A participant failed authorization" << std::endl;
        }
    }

#endif // if HAVE_SECURITY

    virtual void on_subscriber_discovery(
        DomainParticipant* /*participant*/,
        eprosima::fastrtps::rtps::ReaderDiscoveryInfo&& info)
    {
        if (info.status == eprosima::fastrtps::rtps::ReaderDiscoveryInfo::DISCOVERED_
↪READER)
        {
            std::cout << "New subscriber discovered" << std::endl;
        }
        else if (info.status == eprosima::fastrtps::rtps::ReaderDiscoveryInfo::REMOVED_
↪READER)
        {
            std::cout << "New subscriber lost" << std::endl;
        }
    }

    virtual void on_publisher_discovery(
        DomainParticipant* /*participant*/,
        eprosima::fastrtps::rtps::WriterDiscoveryInfo&& info)
    {
        if (info.status == eprosima::fastrtps::rtps::WriterDiscoveryInfo::DISCOVERED_
↪WRITER)
        {
            std::cout << "New publisher discovered" << std::endl;
        }
        else if (info.status == eprosima::fastrtps::rtps::WriterDiscoveryInfo::REMOVED_
↪WRITER)
        {
            std::cout << "New publisher lost" << std::endl;
        }
    }

    virtual void on_type_discovery(

```

(continues on next page)

(continued from previous page)

```

        DomainParticipant* participant,
        const eprosima::fastrtps::rtps::SampleIdentity& request_sample_id,
        const eprosima::fastrtps::string_255& topic,
        const eprosima::fastrtps::types::TypeIdentifier* identifier,
        const eprosima::fastrtps::types::TypeObject* object,
        eprosima::fastrtps::types::DynamicType_ptr dyn_type)
    {
        (void)participant, (void)request_sample_id, (void)topic, (void)identifier,
        ↪(void)object, (void)dyn_type;
        std::cout << "New data type discovered" << std::endl;
    }

    virtual void on_type_dependencies_reply(
        DomainParticipant* participant,
        const eprosima::fastrtps::rtps::SampleIdentity& request_sample_id,
        const eprosima::fastrtps::types::TypeIdentifierWithSizeSeq& dependencies)
    {
        (void)participant, (void)request_sample_id, (void)dependencies;
        std::cout << "Answer to a request for type dependencies was received" <<
        ↪std::endl;
    }

    virtual void on_type_information_received(
        DomainParticipant* participant,
        const eprosima::fastrtps::string_255 topic_name,
        const eprosima::fastrtps::string_255 type_name,
        const eprosima::fastrtps::types::TypeInformation& type_information)
    {
        (void)participant, (void)topic_name, (void)type_name, (void)type_information;
        std::cout << "New data type information received" << std::endl;
    }
};

```

## DomainParticipantFactory

The sole purpose of this class is to allow the creation and destruction of *DomainParticipant* objects. *DomainParticipantFactory* itself has no factory, it is a singleton object that can be accessed through the *get\_instance()* static member function on the *DomainParticipantFactory* class.

The behavior of the *DomainParticipantFactory* can be modified with the QoS values specified on *DomainParticipantFactoryQos*. Since the *DomainParticipantFactory* is a singleton, its QoS can only be modified with the *DomainParticipantFactory::set\_qos()* member function.

*DomainParticipantFactory* does not accept any Listener, since it is not an Entity.

## DomainParticipantFactoryQos

DomainParticipantFactoryQos controls the behavior of the *DomainParticipantFactory*. Internally it contains the following *QosPolicy* objects:

QosPolicy class	Accessor/Mutator	Mutable
<i>EntityFactoryQosPolicy</i>	<i>entity_factory()</i>	Yes

Since the *DomainParticipantFactory* is a singleton, its QoS can only be modified with the *DomainParticipantFactory::set\_qos()* member function.

```
DomainParticipantFactoryQos qos;

// Setting autoenable_created_entities to true makes the created DomainParticipants
// to be enabled upon creation
qos.entity_factory().autoenable_created_entities = true;
if (DomainParticipantFactory::get_instance()->set_qos(qos) != ReturnCode_t::RETCODE_OK)
{
    // Error
    return;
}

// Create a DomainParticipant with the new DomainParticipantFactoryQos.
// The returned DomainParticipant is already enabled
DomainParticipant* enabled_participant =
    DomainParticipantFactory::get_instance()->create_participant(0, PARTICIPANT_QOS_
    ↳DEFAULT);
if (nullptr == enabled_participant)
{
    // Error
    return;
}

// Setting autoenable_created_entities to false makes the created DomainParticipants
// to be disabled upon creation
qos.entity_factory().autoenable_created_entities = false;
if (DomainParticipantFactory::get_instance()->set_qos(qos) != ReturnCode_t::RETCODE_OK)
{
    // Error
    return;
}

// Create a DomainParticipant with the new DomainParticipantFactoryQos.
// The returned DomainParticipant is disabled and will need to be enabled explicitly
DomainParticipant* disabled_participant =
    DomainParticipantFactory::get_instance()->create_participant(0, PARTICIPANT_QOS_
    ↳DEFAULT);
if (nullptr == disabled_participant)
{
    // Error
    return;
}
```

## Loading profiles from an XML file

To create Entities based on XML profiles, the file containing such profiles must be loaded first.

If the profile is described in one of the default loaded files, it will be automatically available on initialization. Otherwise, `load_XML_profiles_file()` member function can be used to load the profiles in the XML. See section *XML profiles* for more information regarding XML profile format and automatic loading.

Once loaded, the name of the profiles can be used to create Entities that will have QoS settings according to the profile specifications.

```
// Load the XML with the profiles
DomainParticipantFactory::get_instance()->load_XML_profiles_file("profiles.xml");

// Profiles can now be used to create Entities
DomainParticipant* participant_with_profile =
    DomainParticipantFactory::get_instance()->create_participant_with_profile(0,
↪ "participant_profile");
if (nullptr == participant_with_profile)
{
    // Error
    return;
}
```

## Creating a DomainParticipant

Creation of a *DomainParticipant* is done with the `create_participant()` member function on the *DomainParticipantFactory* singleton, that acts as a factory for the *DomainParticipant*.

Mandatory arguments are:

- The *DomainId* that identifies the domain where the *DomainParticipant* will be created.
- The *DomainParticipantQos* describing the behavior of the *DomainParticipant*. If the provided value is `TOPIC_QOS_DEFAULT`, the value of the *DomainParticipantQos* is used.

Optional arguments are:

- A Listener derived from *DomainParticipantListener*, implementing the callbacks that will be triggered in response to events and state changes on the *DomainParticipant*. By default empty callbacks are used.
- A *StatusMask* that activates or deactivates triggering of individual callbacks on the *DomainParticipantListener*. By default all events are enabled.

**Warning:** Following the *DDSI-RTPS V2.2* standard (Section 9.6.1.1), the default ports are calculated depending on the *DomainId*, as it is explained in section *Well Known Ports*. Thus, it is encouraged to use *DomainId* lower than 200 (over *DomainId* 233 default port assign will fail consistently).

`create_participant()` will return a null pointer if there was an error during the operation, e.g. if the provided QoS is not compatible or is not supported. It is advisable to check that the returned value is a valid pointer.

```
// Create a DomainParticipant with default DomainParticipantQos and no Listener
// The value PARTICIPANT_QOS_DEFAULT is used to denote the default QoS.
DomainParticipant* participant_with_default_attributes =
    DomainParticipantFactory::get_instance()->create_participant(0, PARTICIPANT_QOS_
↪ DEFAULT);
```

(continues on next page)

(continued from previous page)

```

if (nullptr == participant_with_default_attributes)
{
    // Error
    return;
}

// A custom DomainParticipantQos can be provided to the creation method
DomainParticipantQos custom_qos;

// Modify QoS attributes
// (...)

DomainParticipant* participant_with_custom_qos =
    DomainParticipantFactory::get_instance()->create_participant(0, custom_qos);
if (nullptr == participant_with_custom_qos)
{
    // Error
    return;
}

// Create a DomainParticipant with default QoS and a custom Listener.
// CustomDomainParticipantListener inherits from DomainParticipantListener.
// The value PARTICIPANT_QOS_DEFAULT is used to denote the default QoS.
CustomDomainParticipantListener custom_listener;
DomainParticipant* participant_with_default_qos_and_custom_listener =
    DomainParticipantFactory::get_instance()->create_participant(0, PARTICIPANT_QOS_
    ↪DEFAULT,
        &custom_listener);
if (nullptr == participant_with_default_qos_and_custom_listener)
{
    // Error
    return;
}

```

## Profile based creation of a DomainParticipant

Instead of using a `DomainParticipantQos`, the name of a profile can be used to create a `DomainParticipant` with the `create_participant_with_profile()` member function on the `DomainParticipantFactory` singleton.

Mandatory arguments are:

- The `DomainId` that identifies the domain where the `DomainParticipant` will be created. Do not use `DomainId` higher than 200 (see [Creating a DomainParticipant](#)).
- The name of the profile to be applied to the `DomainParticipant`.

Optional arguments are:

- A Listener derived from `DomainParticipantListener`, implementing the callbacks that will be triggered in response to events and state changes on the `DomainParticipant`. By default empty callbacks are used.
- A `StatusMask` that activates or deactivates triggering of individual callbacks on the `DomainParticipantListener`. By default all events are enabled.

`create_participant_with_profile()` will return a null pointer if there was an error during the operation, e.g if the provided QoS is not compatible or is not supported. It is advisable to check that the returned value is a valid pointer.

**Note:** XML profiles must have been loaded previously. See *Loading profiles from an XML file*.

```
// First load the XML with the profiles
DomainParticipantFactory::get_instance()->load_XML_profiles_file("profiles.xml");

// Create a DomainParticipant using a profile and no Listener
DomainParticipant* participant_with_profile =
    DomainParticipantFactory::get_instance()->create_participant_with_profile(0,
    ↪ "participant_profile");
if (nullptr == participant_with_profile)
{
    // Error
    return;
}

// Create a DomainParticipant using a profile and a custom Listener.
// CustomDomainParticipantListener inherits from DomainParticipantListener.
CustomDomainParticipantListener custom_listener;
DomainParticipant* participant_with_profile_and_custom_listener =
    DomainParticipantFactory::get_instance()->create_participant_with_profile(0,
    ↪ "participant_profile",
    &custom_listener);
if (nullptr == participant_with_profile_and_custom_listener)
{
    // Error
    return;
}
```

## Deleting a DomainParticipant

A DomainParticipant can be deleted with the `delete_participant()` member function on the *DomainParticipantFactory* singleton.

**Note:** A DomainParticipant can only be deleted if all Entities belonging to the participant (Publisher, Subscriber or Topic) have already been deleted. Otherwise, the function will issue an error and the DomainParticipant will not be deleted. This can be performed by using the `delete_contained_entities()` member function of the *DomainParticipant*.

```
// Create a DomainParticipant
DomainParticipant* participant =
    DomainParticipantFactory::get_instance()->create_participant(0, PARTICIPANT_QOS_
    ↪ DEFAULT);
if (nullptr == participant)
{
    // Error
    return;
}
```

(continues on next page)

(continued from previous page)

```

}

// Use the DomainParticipant to communicate
// (...)

// Delete entities created by the DomainParticipant
if (participant->delete_contained_entities() != ReturnCode_t::RETCODE_OK)
{
    // DomainParticipant failed to delete the entities it created.
    return;
}

// Delete the DomainParticipant
if (DomainParticipantFactory::get_instance()->delete_participant(participant) !=
    ↪ReturnCode_t::RETCODE_OK)
{
    // Error
    return;
}

```

## Partitions

Partitions introduce a logical entity isolation level concept inside the physical isolation induced by a *Domain*. They represent another level to separate *Publishers* and *Subscribers* beyond Domain and *Topic*. For a Publisher to communicate with a Subscriber, they have to belong at least to one common partition. In this sense, partitions represent a light mechanism to provide data separation among endpoints:

- Unlike Domain and Topic, Partitions can be changed dynamically during the life cycle of the endpoint with little cost. Specifically, no new threads are launched, no new memory is allocated, and the change history is not affected. Beware that modifying the Partition membership of endpoints will trigger the announcement of the new QoS configuration, and as a result, new endpoint matching may occur, depending on the new Partition configuration. Changes on the memory allocation and running threads may occur due to the matching of remote endpoints.
- Unlike Domain and Topic, an endpoint can belong to several Partitions at the same time. For certain data to be shared over different Topics, there must be a different Publisher for each Topic, each of them sharing its own history of changes. On the other hand, a single Publisher can share the same data over different Partitions using a single topic data change, thus reducing network overload.

The Partition membership of an endpoint can be configured on the *PartitionQosPolicy* data member of the *PublisherQos* or *SubscriberQos* objects. This member holds a list of Partition name strings. If no Partition is defined for an entity, it will be automatically included in the default nameless Partition. Therefore, a Publisher and a Subscriber that specify no Partition will still be able to communicate through the default nameless Partition.

**Warning:** Partitions are linked to the endpoint and not to the changes. This means that the endpoint history is oblivious to modifications in the Partitions. For example, if a Publisher switches Partitions and afterwards needs to resend some older change again, it will deliver it to the new Partition set, regardless of which Partitions were defined when the change was created. This means that a late joiner Subscriber may receive changes that were created when another set of Partitions was active.



## Wildcards in Partitions

Partition name entries can have wildcards following the naming conventions defined by the POSIX `fnmatch` API (1003.2-1992 section B.6). Entries with wildcards can match several names, allowing an endpoint to easily be included in several Partitions. Two Partition names with wildcards will match if either of them matches the other one according to `fnmatch`. That is, the matching is checked both ways. For example, consider the following configuration:

- A Publisher with Partition `part*`
- A Subscriber with Partition `partition*`

Even though `partition*` does not match `part*`, these Publisher and Subscriber will communicate between them because `part*` matches `partition*`.

Note that a Partition with name `*` will match any other partition **except the default Partition**.

## Full example

Given a system with the following Partition configuration:

Participant_1	Pub_11	{ "Partition_1", "Partition_2" }
	Pub_12	{ "*" }
Participant_2	Pub_21	{ }
	Pub_22	{ "Partition*" }
Participant_3	Subs_31	{ "Partition_1" }
	Subs_32	{ "Partition_2" }
	Subs_33	{ "Partition_3" }
	Subs_34	{ }

The endpoints will finally match the Partitions depicted on the following table. Note that `Pub_12` does not match the default Partition.

	Participant_1		Participant_2		Participant_3			
	Pub_11	Pub_12	Pub_21	Pub_22	Subs_31	Subs_32	Subs_33	Subs_34
Partition_1	✓	✓	×	✓	✓	×	×	×
Partition_2	✓	✓	×	✓	×	✓	×	×
Partition_3	×	✓	×	✓	×	×	✓	×
{default}	×	×	✓	×	×	×	×	✓

The following table provides the communication matrix for the given example:

		Participant_1		Participant_2	
		Pub_11	Pub_12	Pub_21	Pub_22
Participant_3	Subs_31	✓	✓	×	✓
	Subs_32	✓	✓	×	✓
	Subs_33	×	✓	×	✓
	Subs_34	×	×	✓	×

The following piece of code shows the set of parameters needed for the use case depicted in this example.

**C++**

```

PublisherQos pub_11_qos;
pub_11_qos.partition().push_back("Partition_1");
pub_11_qos.partition().push_back("Partition_2");

PublisherQos pub_12_qos;
pub_12_qos.partition().push_back("*");

PublisherQos pub_21_qos;
//No partitions defined for pub_21

PublisherQos pub_22_qos;
pub_22_qos.partition().push_back("Partition*");

SubscriberQos subs_31_qos;
subs_31_qos.partition().push_back("Partition_1");

SubscriberQos subs_32_qos;
subs_32_qos.partition().push_back("Partition_2");

SubscriberQos subs_33_qos;
subs_33_qos.partition().push_back("Partition_3");

SubscriberQos subs_34_qos;
//No partitions defined for subs_34

```

**XML**

```

<?xml version="1.0" encoding="UTF-8" ?>
<profiles xmlns="http://www.eprosima.com/XMLSchemas/fastRTPS_Profiles">
  <data_writer profile_name="pub_11">
    <topic>
      <name>TopicName</name>
      <dataType>TopicDataTypeName</dataType>
    </topic>
    <qos>
      <partition>
        <names>
          <name>Partition_1</name>
          <name>Partition_2</name>
        </names>
      </partition>
    </qos>
  </data_writer>

  <data_writer profile_name="pub_12">
    <topic>
      <name>TopicName</name>
      <dataType>TopicDataTypeName</dataType>
    </topic>
    <qos>
      <partition>
        <names>
          <name>*</name>
        </names>
      </partition>
    </qos>
  </data_writer>

```

### 6.16.3 Publisher

A publication is defined by the association of a *DataWriter* to a *Publisher*. To start publishing the values of a data instance, the application creates a new *DataWriter* in a *Publisher*. This *DataWriter* will be bound to the *Topic* that describes the data type that is being transmitted. Remote subscriptions that match with this *Topic* will be able to receive the data value updates from the *DataWriter*.

#### Publisher

The *Publisher* acts on behalf of one or several *DataWriter* objects that belong to it. It serves as a container that allows grouping different *DataWriter* objects under a common configuration given by the *PublisherQos* of the *Publisher*.

*DataWriter* objects that belong to the same *Publisher* do not have any other relation among each other beyond the *PublisherQos* of the *Publisher* and act independently otherwise. Specifically, a *Publisher* can host *DataWriter* objects for different *Topics* and data types.

#### PublisherQos

*PublisherQos* controls the behavior of the *Publisher*. Internally it contains the following *QosPolicy* objects:

QosPolicy class	Accessor/Mutator	Mutable
<i>PresentationQosPolicy</i>	<i>presentation()</i>	Yes
<i>PartitionQosPolicy</i>	<i>partition()</i>	Yes
<i>GroupDataQosPolicy</i>	<i>group_data()</i>	Yes
<i>EntityFactoryQosPolicy</i>	<i>entity_factory()</i>	Yes

Refer to the detailed description of each *QosPolicy* class for more information about their usage and default values.

The QoS value of a previously created *Publisher* can be modified using the *Publisher::set\_qos()* member function.

```
// Create a DomainParticipant in the desired domain
DomainParticipant* participant =
    DomainParticipantFactory::get_instance()->create_participant(0, PARTICIPANT_QOS_
    ↳DEFAULT);
if (nullptr == participant)
{
    // Error
    return;
}

// Create a Publisher with default PublisherQos
Publisher* publisher =
    participant->create_publisher(PUBLISHER_QOS_DEFAULT);
if (nullptr == publisher)
{
    // Error
    return;
}

// Get the current QoS or create a new one from scratch
```

(continues on next page)

(continued from previous page)

```

PublisherQos qos = publisher->get_qos();

// Modify QoS attributes
// (...)

// Assign the new Qos to the object
publisher->set_qos(qos);

```

## Default PublisherQos

The default *PublisherQos* refers to the value returned by the *get\_default\_publisher\_qos()* member function on the *DomainParticipant* instance. The special value `PUBLISHER_QOS_DEFAULT` can be used as QoS argument on *create\_publisher()* or *Publisher::set\_qos()* member functions to indicate that the current default *PublisherQos* should be used.

When the system starts, the default *PublisherQos* is equivalent to the default constructed value *PublisherQos()*. The default *PublisherQos* can be modified at any time using the *set\_default\_publisher\_qos()* member function on the *DomainParticipant* instance. Modifying the default *PublisherQos* will not affect already existing *Publisher* instances.

```

// Create a DomainParticipant in the desired domain
DomainParticipant* participant =
    DomainParticipantFactory::get_instance()->create_participant(0, PARTICIPANT_QOS_
    ↪DEFAULT);
if (nullptr == participant)
{
    // Error
    return;
}

// Get the current QoS or create a new one from scratch
PublisherQos qos_type1 = participant->get_default_publisher_qos();

// Modify QoS attributes
// (...)

// Set as the new default PublisherQos
if (participant->set_default_publisher_qos(qos_type1) != ReturnCode_t::RETCODE_OK)
{
    // Error
    return;
}

// Create a Publisher with the new default PublisherQos.
Publisher* publisher_with_qos_type1 =
    participant->create_publisher(PUBLISHER_QOS_DEFAULT);
if (nullptr == publisher_with_qos_type1)
{
    // Error
    return;
}

```

(continues on next page)

(continued from previous page)

```

// Get the current QoS or create a new one from scratch
PublisherQos qos_type2;

// Modify QoS attributes
// (...)

// Set as the new default PublisherQos
if (participant->set_default_publisher_qos(qos_type2) != ReturnCode_t::RETCODE_OK)
{
    // Error
    return;
}

// Create a Publisher with the new default PublisherQos.
Publisher* publisher_with_qos_type2 =
    participant->create_publisher(PUBLISHER_QOS_DEFAULT);
if (nullptr == publisher_with_qos_type2)
{
    // Error
    return;
}

// Resetting the default PublisherQos to the original default constructed values
if (participant->set_default_publisher_qos(PUBLISHER_QOS_DEFAULT)
    != ReturnCode_t::RETCODE_OK)
{
    // Error
    return;
}

// The previous instruction is equivalent to the following
if (participant->set_default_publisher_qos(PublisherQos())
    != ReturnCode_t::RETCODE_OK)
{
    // Error
    return;
}

```

`set_default_publisher_qos()` member function also accepts the special value `PUBLISHER_QOS_DEFAULT` as input argument. This will reset the current default `PublisherQos` to default constructed value `PublisherQos()`.

```

// Create a DomainParticipant in the desired domain
DomainParticipant* participant =
    DomainParticipantFactory::get_instance()->create_participant(0, PARTICIPANT_QOS_
    ↪DEFAULT);
if (nullptr == participant)
{
    // Error
    return;
}

// Create a custom PublisherQos

```

(continues on next page)

(continued from previous page)

```

PublisherQos custom_qos;

// Modify QoS attributes
// (...)

// Create a publisher with a custom PublisherQos
Publisher* publisher = participant->create_publisher(custom_qos);
if (nullptr == publisher)
{
    // Error
    return;
}

// Set the QoS on the publisher to the default
if (publisher->set_qos(PUBLISHER_QOS_DEFAULT) != ReturnCode_t::RETCODE_OK)
{
    // Error
    return;
}

// The previous instruction is equivalent to the following:
if (publisher->set_qos(participant->get_default_publisher_qos())
    != ReturnCode_t::RETCODE_OK)
{
    // Error
    return;
}

```

**Note:** The value `PUBLISHER_QOS_DEFAULT` has different meaning depending on where it is used:

- On `create_publisher()` and `Publisher::set_qos()` it refers to the default *PublisherQos*. as returned by `get_default_publisher_qos()`.
- On `set_default_publisher_qos()` it refers to the default constructed *PublisherQos()*.

## PublisherListener

*PublisherListener* is an abstract class defining the callbacks that will be triggered in response to state changes on the *Publisher*. By default, all these callbacks are empty and do nothing. The user should implement a specialization of this class overriding the callbacks that are needed on the application. Callbacks that are not overridden will maintain their empty implementation.

*PublisherListener* inherits from *DataWriterListener*. Therefore, it has the ability to react to all events that are reported to the *DataWriter*. Since events are always notified to the most specific Entity Listener that can handle the event, callbacks that *PublisherListener* inherits from *DataWriterListener* will only be called if the triggering *DataWriter* has no Listener attached, or if the callback is disabled by the *StatusMask* on the *DataWriter*.

*PublisherListener* does not add any new callback. Please, refer to the *DataWriterListener* for the list of inherited callbacks and override examples.

## Creating a Publisher

A *Publisher* always belongs to a *DomainParticipant*. Creation of a Publisher is done with the `create_publisher()` member function on the *DomainParticipant* instance, that acts as a factory for the Publisher.

Mandatory arguments are:

- The *PublisherQos* describing the behavior of the Publisher. If the provided value is `PUBLISHER_QOS_DEFAULT`, the value of the *Default PublisherQos* is used.

Optional arguments are:

- A Listener derived from *PublisherListener*, implementing the callbacks that will be triggered in response to events and state changes on the Publisher. By default empty callbacks are used.
- A *StatusMask* that activates or deactivates triggering of individual callbacks on the *PublisherListener*. By default all events are enabled.

`create_publisher()` will return a null pointer if there was an error during the operation, e.g. if the provided QoS is not compatible or is not supported. It is advisable to check that the returned value is a valid pointer.

```
// Create a DomainParticipant in the desired domain
DomainParticipant* participant =
    DomainParticipantFactory::get_instance()->create_participant(0, PARTICIPANT_QOS_
    DEFAULT);
if (nullptr == participant)
{
    // Error
    return;
}

// Create a Publisher with default PublisherQos and no Listener
// The value PUBLISHER_QOS_DEFAULT is used to denote the default QoS.
Publisher* publisher_with_default_qos =
    participant->create_publisher(PUBLISHER_QOS_DEFAULT);
if (nullptr == publisher_with_default_qos)
{
    // Error
    return;
}

// A custom PublisherQos can be provided to the creation method
PublisherQos custom_qos;

// Modify QoS attributes
// (...)

Publisher* publisher_with_custom_qos =
    participant->create_publisher(custom_qos);
if (nullptr == publisher_with_custom_qos)
{
    // Error
    return;
}

// Create a Publisher with default QoS and a custom Listener.
```

(continues on next page)

(continued from previous page)

```

// CustomPublisherListener inherits from PublisherListener.
// The value PUBLISHER_QOS_DEFAULT is used to denote the default QoS.
CustomPublisherListener custom_listener;
Publisher* publisher_with_default_qos_and_custom_listener =
    participant->create_publisher(PUBLISHER_QOS_DEFAULT, &custom_listener);
if (nullptr == publisher_with_default_qos_and_custom_listener)
{
    // Error
    return;
}

```

### Profile based creation of a Publisher

Instead of using a *PublisherQos*, the name of a profile can be used to create a Publisher with the *create\_publisher\_with\_profile()* member function on the DomainParticipant instance.

Mandatory arguments are:

- A string with the name that identifies the Publisher.

Optional arguments are:

- A Listener derived from *PublisherListener*, implementing the callbacks that will be triggered in response to events and state changes on the Publisher. By default empty callbacks are used.
- A *StatusMask* that activates or deactivates triggering of individual callbacks on the PublisherListener. By default all events are enabled.

*create\_publisher\_with\_profile()* will return a null pointer if there was an error during the operation, e.g. if the provided QoS is not compatible or is not supported. It is advisable to check that the returned value is a valid pointer.

---

**Note:** XML profiles must have been loaded previously. See *Loading profiles from an XML file*.

---

```

// First load the XML with the profiles
DomainParticipantFactory::get_instance()->load_XML_profiles_file("profiles.xml");

// Create a DomainParticipant in the desired domain
DomainParticipant* participant =
    DomainParticipantFactory::get_instance()->create_participant(0, PARTICIPANT_QOS_
    ↪DEFAULT);
if (nullptr == participant)
{
    // Error
    return;
}

// Create a Publisher using a profile and no Listener
Publisher* publisher_with_profile =
    participant->create_publisher_with_profile("publisher_profile");
if (nullptr == publisher_with_profile)
{
    // Error

```

(continues on next page)



(continued from previous page)

```

    return;
}

// Create a Publisher using a profile and a custom Listener.
// CustomPublisherListener inherits from PublisherListener.
CustomPublisherListener custom_listener;
Publisher* publisher_with_profile_and_custom_listener =
    participant->create_publisher_with_profile("publisher_profile", &custom_
↪listener);
if (nullptr == publisher_with_profile_and_custom_listener)
{
    // Error
    return;
}

```

## Deleting a Publisher

A Publisher can be deleted with the `delete_publisher()` member function on the DomainParticipant instance where the Publisher was created.

**Note:** A Publisher can only be deleted if all Entities belonging to the Publisher (DataWriters) have already been deleted. Otherwise, the function will issue an error and the Publisher will not be deleted. This can be performed by using the `delete_contained_entities()` member function of the *Publisher*.

```

// Create a DomainParticipant in the desired domain
DomainParticipant* participant =
    DomainParticipantFactory::get_instance()->create_participant(0, PARTICIPANT_QOS_
↪DEFAULT);
if (nullptr == participant)
{
    // Error
    return;
}

// Create a Publisher
Publisher* publisher =
    participant->create_publisher(PUBLISHER_QOS_DEFAULT);
if (nullptr == publisher)
{
    // Error
    return;
}

// Use the Publisher to communicate
// (...)

// Delete the entities the Publisher created.
if (publisher->delete_contained_entities() != ReturnCode_t::RETCODE_OK)
{

```

(continues on next page)

(continued from previous page)

```

    // Publisher failed to delete the entities it created.
    return;
}

// Delete the Publisher
if (participant->delete_publisher(publisher) != ReturnCode_t::RETCODE_OK)
{
    // Error
    return;
}

```

## DataWriter

A *DataWriter* is attached to exactly one *Publisher* that acts as a factory for it. Additionally, each DataWriter is bound to a single *Topic* since its creation. This Topic must exist prior to the creation of the DataWriter, and must be bound to the data type that the DataWriter wants to publish.

The effect of creating a new DataWriter in a Publisher for a specific Topic is to initiate a new publication with the name and data type described by the Topic.

Once the DataWriter is created, the application can inform of changes in the data value using the *write()* member function on the DataWriter. These changes will be transmitted to all subscriptions matched with this publication.

## DataWriterQos

*DataWriterQos* controls the behavior of the DataWriter. Internally it contains the following *QosPolicy* objects:

QosPolicy class	Accessor/Mutator	Mutable
<i>DurabilityQosPolicy</i>	<i>durability()</i>	No
<i>DurabilityServiceQosPolicy</i>	<i>durability_service()</i>	Yes
<i>DeadlineQosPolicy</i>	<i>deadline()</i>	Yes
<i>LatencyBudgetQosPolicy</i>	<i>latency_budget()</i>	Yes
<i>LivelinessQosPolicy</i>	<i>liveliness()</i>	No
<i>ReliabilityQosPolicy</i>	<i>reliability()</i>	No (*)
<i>DestinationOrderQosPolicy</i>	<i>destination_order()</i>	No
<i>HistoryQosPolicy</i>	<i>history()</i>	Yes
<i>ResourceLimitsQosPolicy</i>	<i>resource_limits()</i>	Yes
<i>TransportPriorityQosPolicy</i>	<i>transport_priority()</i>	Yes
<i>LifespanQosPolicy</i>	<i>lifespan()</i>	Yes
<i>UserDataQosPolicy</i>	<i>user_data()</i>	Yes
<i>OwnershipQosPolicy</i>	<i>ownership()</i>	No
<i>OwnershipStrengthQosPolicy</i>	<i>ownership_strength()</i>	Yes
<i>WriterDataLifecycleQosPolicy</i>	<i>writer_data_lifecycle()</i>	Yes
<i>PublishModeQosPolicy</i>	<i>publish_mode()</i>	Yes
<i>DataRepresentationQosPolicy</i>	<i>representation()</i>	Yes
<i>PropertyPolicyQos</i>	<i>properties()</i>	Yes
<i>RTPSReliableWriterQos</i>	<i>reliable_writer_qos()</i>	Yes
<i>RTPSEndpointQos</i>	<i>endpoint()</i>	Yes
<i>WriterResourceLimitsQos</i>	<i>writer_resource_limits()</i>	Yes
<i>ThroughputControllerDescriptor</i>	<i>throughput_controller()</i>	Yes
<i>DataSharingQosPolicy</i>	<i>data_sharing()</i>	No

The following non-consolidated property-assigned QoS apply to DataWriters:

Property name	Non-consolidated QoS
fastdds.push_mode	<i>DataWriter operating mode QoS Policy</i>
partitions	<i>Endpoint Partitions</i>

Refer to the detailed description of each *QoSPolicy* class for more information about their usage and default values.

**Note:** Reliability kind (whether the publication is reliable or best effort) is not mutable. However, the `max_blocking_time` data member of *ReliabilityQoSPolicy* can be modified any time.

The QoS value of a previously created DataWriter can be modified using the *DataWriter::set\_qos()* member function.

```
// Create a DataWriter with default DataWriterQos
DataWriter* data_writer =
    publisher->create_datawriter(topic, DATAWRITER_QOS_DEFAULT);
if (nullptr == data_writer)
{
    // Error
    return;
}

// Get the current QoS or create a new one from scratch
DataWriterQos qos = data_writer->get_qos();

// Modify QoS attributes
// (...)

// Assign the new Qos to the object
data_writer->set_qos(qos);
```

## Default DataWriterQos

The default *DataWriterQos* refers to the value returned by the *get\_default\_datawriter\_qos()* member function on the Publisher instance. The special value `DATAWRITER_QOS_DEFAULT` can be used as QoS argument on *create\_datawriter()* or *DataWriter::set\_qos()* member functions to indicate that the current default DataWriterQos should be used.

When the system starts, the default DataWriterQos is equivalent to the default constructed value *DataWriterQos()*. The default DataWriterQos can be modified at any time using the *set\_default\_datawriter\_qos()* member function on the Publisher instance. Modifying the default DataWriterQos will not affect already existing DataWriter instances.

```
// Get the current QoS or create a new one from scratch
DataWriterQos qos_type1 = publisher->get_default_datawriter_qos();

// Modify QoS attributes
// (...)

// Set as the new default DataWriterQos
```

(continues on next page)

(continued from previous page)

```

if (publisher->set_default_datawriter_qos(qos_type1) != ReturnCode_t::RETCODE_OK)
{
    // Error
    return;
}

// Create a DataWriter with the new default DataWriterQos.
DataWriter* data_writer_with_qos_type1 =
    publisher->create_datawriter(topic, DATAWRITER_QOS_DEFAULT);
if (nullptr == data_writer_with_qos_type1)
{
    // Error
    return;
}

// Get the current QoS or create a new one from scratch
DataWriterQos qos_type2;

// Modify QoS attributes
// (...)

// Set as the new default DataWriterQos
if (publisher->set_default_datawriter_qos(qos_type2) != ReturnCode_t::RETCODE_OK)
{
    // Error
    return;
}

// Create a DataWriter with the new default DataWriterQos.
DataWriter* data_writer_with_qos_type2 =
    publisher->create_datawriter(topic, DATAWRITER_QOS_DEFAULT);
if (nullptr == data_writer_with_qos_type2)
{
    // Error
    return;
}

// Resetting the default DataWriterQos to the original default constructed values
if (publisher->set_default_datawriter_qos(DATAWRITER_QOS_DEFAULT)
    != ReturnCode_t::RETCODE_OK)
{
    // Error
    return;
}

// The previous instruction is equivalent to the following
if (publisher->set_default_datawriter_qos(DataWriterQos())
    != ReturnCode_t::RETCODE_OK)
{
    // Error
    return;
}

```

`set_default_datawriter_qos()` member function also accepts the special value `DATAWRITER_QOS_DEFAULT` as input argument. This will reset the current default `DataWriterQos` to default constructed value `DataWriterQos()`.

```
// Create a custom DataWriterQos
DataWriterQos custom_qos;

// Modify QoS attributes
// (...)

// Create a DataWriter with a custom DataWriterQos
DataWriter* data_writer = publisher->create_datawriter(topic, custom_qos);
if (nullptr == data_writer)
{
    // Error
    return;
}

// Set the QoS on the DataWriter to the default
if (data_writer->set_qos(DATAWRITER_QOS_DEFAULT) != ReturnCode_t::RETCODE_OK)
{
    // Error
    return;
}

// The previous instruction is equivalent to the following:
if (data_writer->set_qos(publisher->get_default_datawriter_qos())
    != ReturnCode_t::RETCODE_OK)
{
    // Error
    return;
}
```

**Note:** The value `DATAWRITER_QOS_DEFAULT` has different meaning depending on where it is used:

- On `create_datawriter()` and `DataWriter::set_qos()` it refers to the default `DataWriterQos` as returned by `get_default_datawriter_qos()`.
- On `set_default_datawriter_qos()` it refers to the default constructed `DataWriterQos()`.

## DataWriterListener

`DataWriterListener` is an abstract class defining the callbacks that will be triggered in response to state changes on the `DataWriter`. By default, all these callbacks are empty and do nothing. The user should implement a specialization of this class overriding the callbacks that are needed on the application. Callbacks that are not overridden will maintain their empty implementation.

`DataWriterListener` defines the following callbacks:

- `on_publication_matched()`: The `DataWriter` has found a `DataReader` that matches the `Topic` and has a common partition and a compatible QoS, or has ceased to be matched with a `DataReader` that was previously considered to be matched.
- `on_offered_deadline_missed()`: The `DataWriter` failed to provide data within the deadline period configured on its `DataWriterQos`. It will be called for each deadline period and data instance for which the `DataWriter`

failed to provide data.

**Warning:** Currently *on\_offered\_deadline\_missed* is not implemented (it will never be called), and will be implemented on a future release of Fast DDS.

- *on\_offered\_incompatible\_qos()*: The DataWriter has found a DataReader that matches the Topic and has a common partition, but with a requested QoS that is incompatible with the one defined on the DataWriter.
- *on\_liveliness\_lost()*: The DataWriter did not respect the liveliness configuration on its DataWriterQos, and therefore, DataReader entities will consider the DataWriter as no longer *active*.

```
class CustomDataWriterListener : public DataWriterListener
{
public:

    CustomDataWriterListener()
        : DataWriterListener()
    {
    }

    virtual ~CustomDataWriterListener()
    {
    }

    virtual void on_publication_matched(
        DataWriter* writer,
        const PublicationMatchedExceptionInfo& info)
    {
        (void)writer
        ;
        if (info.current_count_change == 1)
        {
            std::cout << "Matched a remote Subscriber for one of our Topics" <<
↳std::endl;
        }
        else if (info.current_count_change == -1)
        {
            std::cout << "Unmatched a remote Subscriber" << std::endl;
        }
    }

    virtual void on_offered_deadline_missed(
        DataWriter* writer,
        const OfferedDeadlineMissedExceptionInfo& status)
    {
        (void)writer, (void)status;
        std::cout << "Some data could not be delivered on time" << std::endl;
    }

    virtual void on_offered_incompatible_qos(
        DataWriter* /*writer*/,
        const OfferedIncompatibleQoSStatus& status)
```

(continues on next page)

(continued from previous page)

```

{
    std::cout << "Found a remote Topic with incompatible QoS (QoS ID: " << status.
↪last_policy_id <<
        ")" << std::endl;
}

virtual void on_liveliness_lost(
    DataWriter* writer,
    const LivelinessLostStatus& status)
{
    (void)writer, (void)status;
    std::cout << "Liveliness lost. Matched Subscribers will consider us offline" <<
↪std::endl;
}
};

```

## Creating a DataWriter

A *DataWriter* always belongs to a *Publisher*. Creation of a DataWriter is done with the `create_datawriter()` member function on the Publisher instance, that acts as a factory for the DataWriter.

Mandatory arguments are:

- A *Topic* bound to the data type that will be transmitted.
- The *DataWriterQos* describing the behavior of the DataWriter. If the provided value is `DATAWRITER_QOS_DEFAULT`, the value of the *Default DataWriterQos* is used.

Optional arguments are:

- A Listener derived from *DataWriterListener*, implementing the callbacks that will be triggered in response to events and state changes on the DataWriter. By default empty callbacks are used.
- A *StatusMask* that activates or deactivates triggering of individual callbacks on the DataWriterListener. By default all events are enabled.

`create_datawriter()` will return a null pointer if there was an error during the operation, e.g. if the provided QoS is not compatible or is not supported. It is advisable to check that the returned value is a valid pointer.

```

// Create a DataWriter with default DataWriterQos and no Listener
// The value DATAWRITER_QOS_DEFAULT is used to denote the default QoS.
DataWriter* data_writer_with_default_qos =
    publisher->create_datawriter(topic, DATAWRITER_QOS_DEFAULT);
if (nullptr == data_writer_with_default_qos)
{
    // Error
    return;
}

// A custom DataWriterQos can be provided to the creation method
DataWriterQos custom_qos;

// Modify QoS attributes

```

(continues on next page)

(continued from previous page)

```
// (...)

DataWriter* data_writer_with_custom_qos =
    publisher->create_datawriter(topic, custom_qos);
if (nullptr == data_writer_with_custom_qos)
{
    // Error
    return;
}

// Create a DataWriter with default QoS and a custom Listener.
// CustomDataWriterListener inherits from DataWriterListener.
// The value DATAWRITER_QOS_DEFAULT is used to denote the default QoS.
CustomDataWriterListener custom_listener;
DataWriter* data_writer_with_default_qos_and_custom_listener =
    publisher->create_datawriter(topic, DATAWRITER_QOS_DEFAULT, &custom_listener);
if (nullptr == data_writer_with_default_qos_and_custom_listener)
{
    // Error
    return;
}
```

### Profile based creation of a DataWriter

Instead of using a `DataWriterQos`, the name of a profile can be used to create a `DataWriter` with the `create_datawriter_with_profile()` member function on the `Publisher` instance.

Mandatory arguments are:

- A Topic bound to the data type that will be transmitted.
- A string with the name that identifies the `DataWriter`.

Optional arguments are:

- A Listener derived from `DataWriterListener`, implementing the callbacks that will be triggered in response to events and state changes on the `DataWriter`. By default empty callbacks are used.
- A `StatusMask` that activates or deactivates triggering of individual callbacks on the `DataWriterListener`. By default all events are enabled.

`create_datawriter_with_profile()` will return a null pointer if there was an error during the operation, e.g. if the provided QoS is not compatible or is not supported. It is advisable to check that the returned value is a valid pointer.

---

**Note:** XML profiles must have been loaded previously. See [Loading profiles from an XML file](#).

---

```
// First load the XML with the profiles
DomainParticipantFactory::get_instance()->load_XML_profiles_file("profiles.xml");

// Create a DataWriter using a profile and no Listener
DataWriter* data_writer_with_profile =
    publisher->create_datawriter_with_profile(topic, "data_writer_profile");
if (nullptr == data_writer_with_profile)
```

(continues on next page)



(continued from previous page)

```

{
    // Error
    return;
}

// Create a DataWriter using a profile and a custom Listener.
// CustomDataWriterListener inherits from DataWriterListener.
CustomDataWriterListener custom_listener;
DataWriter* data_writer_with_profile_and_custom_listener =
    publisher->create_datawriter_with_profile(topic, "data_writer_profile", &custom_
↪listener);
if (nullptr == data_writer_with_profile_and_custom_listener)
{
    // Error
    return;
}

```

## Deleting a DataWriter

A DataWriter can be deleted with the `delete_datawriter()` member function on the *Publisher* instance where the DataWriter was created.

```

// Create a DataWriter
DataWriter* data_writer =
    publisher->create_datawriter(topic, DATAWRITER_QOS_DEFAULT);
if (nullptr == data_writer)
{
    // Error
    return;
}

// Use the DataWriter to communicate
// (...)

// Delete the DataWriter
if (publisher->delete_datawriter(data_writer) != ReturnCode_t::RETCODE_OK)
{
    // Error
    return;
}

```

## Publishing data

The user informs of a change in the value of a data instance with the `write()` member function on the *DataWriter*. This change will then be communicated to every *DataReader* matched with the *DataWriter*. As a side effect, this operation asserts liveliness on the *DataWriter* itself, the *Publisher* and the *DomainParticipant*.

The function takes two arguments:

- A pointer to the data instance with the new values.
- The handler to the instance.

An empty (i.e., default constructed *InstanceHandle\_t*) instance handler can be used for the argument handle. This indicates that the identity of the instance should be automatically deduced from the key of the instance data. Alternatively, the member function `write()` is overloaded to take only the pointer to the data instance, which will always deduced the identity from the key of the instance data.

If the handle is not empty, then it must correspond to the value obtained with the `getKey()` of the *TypeSupport* instance. Otherwise the write function will fail with `RETCODE_PRECONDITION_NOT_MET`.

```
// Register the data type in the DomainParticipant.
TypeSupport custom_type_support(new CustomDataType());
custom_type_support.register_type(participant, custom_type_support.get_type_name());

// Create a Topic with the registered type.
Topic* custom_topic =
    participant->create_topic("topic_name", custom_type_support.get_type_name(),
    ↪ TOPIC_QOS_DEFAULT);
if (nullptr == custom_topic)
{
    // Error
    return;
}

// Create a DataWriter
DataWriter* data_writer =
    publisher->create_datawriter(custom_topic, DATAWRITER_QOS_DEFAULT);
if (nullptr == data_writer)
{
    // Error
    return;
}

// Get a data instance
void* data = custom_type_support->createData();

// Fill the data values
// (...)

// Publish the new value, deduce the instance handle
if (data_writer->write(data, eprosima::fastrtps::rtps::InstanceHandle_t()) != ReturnCode_
    ↪ t::RETCODE_OK)
{
    // Error
    return;
}
```

(continues on next page)

(continued from previous page)

```
// The data instance can be reused to publish new values,
// but delete it at the end to avoid leaks
custom_type_support->deleteData(data);
```

## Blocking of the write operation

If the reliability kind is set to RELIABLE on the *DataWriterQos*, the *write()* operation may block. Specifically, if the limits specified in the configured resource limits have been reached, the *write()* operation will block waiting for space to become available. Under these circumstances, the reliability *max\_blocking\_time* configures the maximum time the write operation may block waiting. If *max\_blocking\_time* elapses before the DataWriter is able to store the modification without exceeding the limits, the write operation will fail and return *TIMEOUT*.

## Borrowing a data buffer

When the user calls *write()* with a new sample value, the data is copied from the given sample to the DataWriter's memory. For large data types this copy can consume significant time and memory resources. Instead, the DataWriter can loan a sample from its memory to the user, and the user can fill this sample with the required values. When *write()* is called with such a loaned sample, the DataWriter does not copy its contents, as it already owns the buffer.

To use loaned data samples in publications, perform the following steps:

1. Get a reference to a loaned sample using *loan\_sample()*.
2. Use the reference to build the data sample.
3. Write the sample using *write()*.

Once *write()* has been called with a loaned sample, the loan is considered returned, and it is not safe to make any changes on the contents of the sample.

If function *loan\_sample()* is called but the sample is never written, the loan must be returned to the DataWriter using *discard\_loan()*. Otherwise the DataWriter may run out of samples.

```
// Borrow a data instance
void* data = nullptr;
if (ReturnCode_t::RETCODE_OK == data_writer->loan_sample(data))
{
    bool error = false;

    // Fill the data values
    // (...)

    if (error)
    {
        // Return the loan without publishing
        data_writer->discard_loan(data);
        return;
    }

    // Publish the new value
    if (data_writer->write(data, eprosima::fastrtps::rtps::InstanceHandle_t()) !=
↳ ReturnCode_t::RETCODE_OK)
```

(continues on next page)

(continued from previous page)

```

    {
        // Error
        return;
    }
}

// The data instance can be reused to publish new values,
// but delete it at the end to avoid leaks
custom_type_support->deleteData(data);

```

### 6.16.4 Subscriber

A subscription is defined by the association of a *DataReader* to a *Subscriber*. To start receiving updates of a publication, the application creates a new *DataReader* in a *Subscriber*. This *DataReader* will be bound to the *Topic* that describes the data type that is going to be received. The *DataReader* will then start receiving data value updates from remote publications that match this *Topic*.

When the *Subscriber* receives data, it informs the application that new data is available. Then, the application can use the *DataReader* to get the received data.

Fig. 7: Subscriber class diagram

#### Subscriber

The *Subscriber* acts on behalf of one or several *DataReader* objects that belong to it. It serves as a container that allows grouping different *DataReader* objects under a common configuration given by the *SubscriberQos* of the *Subscriber*.

*DataReader* objects that belong to the same *Subscriber* do not have any other relation among each other beyond the *SubscriberQos* of the *Subscriber* and act independently otherwise. Specifically, a *Subscriber* can host *DataReader* objects for different topics and data types.

#### SubscriberQos

*SubscriberQos* controls the behavior of the *Subscriber*. Internally it contains the following *QosPolicy* objects:

QosPolicy class	Accessor/Mutator	Mutable
<i>PresentationQosPolicy</i>	<i>presentation()</i>	Yes
<i>PartitionQosPolicy</i>	<i>partition()</i>	Yes
<i>GroupDataQosPolicy</i>	<i>group_data()</i>	Yes
<i>EntityFactoryQosPolicy</i>	<i>entity_factory()</i>	Yes

Refer to the detailed description of each *QosPolicy* class for more information about their usage and default values.

The QoS value of a previously created *Subscriber* can be modified using the *Subscriber::set\_qos()* member function.

```

// Create a DomainParticipant in the desired domain
DomainParticipant* participant =
    DomainParticipantFactory::get_instance()->create_participant(0, PARTICIPANT_QOS_
    ↪DEFAULT);
if (nullptr == participant)
{
    // Error
    return;
}

// Create a Subscriber with default SubscriberQos
Subscriber* subscriber =
    participant->create_subscriber(SUBSCRIBER_QOS_DEFAULT);
if (nullptr == subscriber)
{
    // Error
    return;
}

// Get the current QoS or create a new one from scratch
SubscriberQos qos = subscriber->get_qos();

// Modify QoS attributes
qos.entity_factory().autoenable_created_entities = false;

// Assign the new QoS to the object
subscriber->set_qos(qos);

```

## Default SubscriberQos

The default *SubscriberQos* refers to the value returned by the *get\_default\_subscriber\_qos()* member function on the *DomainParticipant* instance. The special value `SUBSCRIBER_QOS_DEFAULT` can be used as QoS argument on *create\_subscriber()* or *Subscriber::set\_qos()* member functions to indicate that the current default *SubscriberQos* should be used.

When the system starts, the default *SubscriberQos* is equivalent to the default constructed value *SubscriberQos()*. The default *SubscriberQos* can be modified at any time using the *set\_default\_subscriber\_qos()* member function on the *DomainParticipant* instance. Modifying the default *SubscriberQos* will not affect already existing *Subscriber* instances.

```

// Create a DomainParticipant in the desired domain
DomainParticipant* participant =
    DomainParticipantFactory::get_instance()->create_participant(0, PARTICIPANT_QOS_
    ↪DEFAULT);
if (nullptr == participant)
{
    // Error
    return;
}

// Get the current QoS or create a new one from scratch
SubscriberQos qos_type1 = participant->get_default_subscriber_qos();

```

(continues on next page)

(continued from previous page)

```

// Modify QoS attributes
// (...)

// Set as the new default SubscriberQos
if (participant->set_default_subscriber_qos(qos_type1) != ReturnCode_t::RETCODE_OK)
{
    // Error
    return;
}

// Create a Subscriber with the new default SubscriberQos.
Subscriber* subscriber_with_qos_type1 =
    participant->create_subscriber(SUBSCRIBER_QOS_DEFAULT);
if (nullptr == subscriber_with_qos_type1)
{
    // Error
    return;
}

// Get the current QoS or create a new one from scratch
SubscriberQos qos_type2;

// Modify QoS attributes
// (...)

// Set as the new default SubscriberQos
if (participant->set_default_subscriber_qos(qos_type2) != ReturnCode_t::RETCODE_OK)
{
    // Error
    return;
}

// Create a Subscriber with the new default SubscriberQos.
Subscriber* subscriber_with_qos_type2 =
    participant->create_subscriber(SUBSCRIBER_QOS_DEFAULT);
if (nullptr == subscriber_with_qos_type2)
{
    // Error
    return;
}

// Resetting the default SubscriberQos to the original default constructed values
if (participant->set_default_subscriber_qos(SUBSCRIBER_QOS_DEFAULT)
    != ReturnCode_t::RETCODE_OK)
{
    // Error
    return;
}

// The previous instruction is equivalent to the following
if (participant->set_default_subscriber_qos(SubscriberQos())

```

(continues on next page)

(continued from previous page)

```

    != ReturnCode_t::RETCODE_OK)
{
    // Error
    return;
}

```

`set_default_subscriber_qos()` member function also accepts the special value `SUBSCRIBER_QOS_DEFAULT` as input argument. This will reset the current default `SubscriberQos` to default constructed value `SubscriberQos()`.

```

// Create a DomainParticipant in the desired domain
DomainParticipant* participant =
    DomainParticipantFactory::get_instance()->create_participant(0, PARTICIPANT_QOS_
    →DEFAULT);
if (nullptr == participant)
{
    // Error
    return;
}

// Create a custom SubscriberQos
SubscriberQos custom_qos;

// Modify QoS attributes
// (...)

// Create a subscriber with a custom SubscriberQos
Subscriber* subscriber = participant->create_subscriber(custom_qos);
if (nullptr == subscriber)
{
    // Error
    return;
}

// Set the QoS on the subscriber to the default
if (subscriber->set_qos(SUBSCRIBER_QOS_DEFAULT) != ReturnCode_t::RETCODE_OK)
{
    // Error
    return;
}

// The previous instruction is equivalent to the following:
if (subscriber->set_qos(participant->get_default_subscriber_qos())
    != ReturnCode_t::RETCODE_OK)
{
    // Error
    return;
}

```

**Note:** The value `SUBSCRIBER_QOS_DEFAULT` has different meaning depending on where it is used:

- On `create_subscriber()` and `Subscriber::set_qos()` it refers to the default `SubscriberQos` as returned by `get_default_subscriber_qos()`.

- On `set_default_subscriber_qos()` it refers to the default constructed `SubscriberQos()`.
- 

## SubscriberListener

`SubscriberListener` is an abstract class defining the callbacks that will be triggered in response to state changes on the `Subscriber`. By default, all these callbacks are empty and do nothing. The user should implement a specialization of this class overriding the callbacks that are needed on the application. Callbacks that are not overridden will maintain their empty implementation.

`SubscriberListener` inherits from `DataReaderListener`. Therefore, it has the ability to react to all events that are reported to the `DataReader`. Since events are always notified to the most specific Entity Listener that can handle the event, callbacks that `SubscriberListener` inherits from `DataReaderListener` will only be called if the triggering `DataReader` has no Listener attached, or if the callback is disabled by the `StatusMask` on the `DataReader`.

Additionally, `SubscriberListener` adds the following callback:

- `on_data_on_readers()`: New data is available on any `DataReader` belonging to this `Subscriber`. There is no queuing of invocations to this callback, meaning that if several new data changes are received at once, only one callback invocation may be issued for all of them, instead of one per change. If the application is retrieving the received data on this callback, it must keep *reading data* until no new changes are left.

---

**Important:** For more information about callbacks and its hierarchy, please refer to [Listener](#).

---

```
class CustomSubscriberListener : public SubscriberListener
{
public:
    CustomSubscriberListener()
        : SubscriberListener()
    {
    }

    virtual ~CustomSubscriberListener()
    {
    }

    virtual void on_data_on_readers(
        Subscriber* sub)
    {
        (void)sub;
        std::cout << "New data available" << std::endl;
    }
};
```



## Creating a Subscriber

A *Subscriber* always belongs to a *DomainParticipant*. Creation of a Subscriber is done with the *create\_subscriber()* member function on the DomainParticipant instance, that acts as a factory for the Subscriber.

Mandatory arguments are:

- The *SubscriberQos* describing the behavior of the Subscriber. If the provided value is SUBSCRIBER\_QOS\_DEFAULT, the value of the *Default SubscriberQos* is used.

Optional arguments are:

- A Listener derived from *SubscriberListener*, implementing the callbacks that will be triggered in response to events and state changes on the Subscriber. By default empty callbacks are used.
- A *StatusMask* that activates or deactivates triggering of individual callbacks on the SubscriberListener. By default all events are enabled.

*create\_subscriber()* will return a null pointer if there was an error during the operation, e.g. if the provided QoS is not compatible or is not supported. It is advisable to check that the returned value is a valid pointer.

```
// Create a DomainParticipant in the desired domain
DomainParticipant* participant =
    DomainParticipantFactory::get_instance()->create_participant(0, PARTICIPANT_QOS_
    ←DEFAULT);
if (nullptr == participant)
{
    // Error
    return;
}

// Create a Subscriber with default SubscriberQos and no Listener
// The value SUBSCRIBER_QOS_DEFAULT is used to denote the default QoS.
Subscriber* subscriber_with_default_qos =
    participant->create_subscriber(SUBSCRIBER_QOS_DEFAULT);
if (nullptr == subscriber_with_default_qos)
{
    // Error
    return;
}

// A custom SubscriberQos can be provided to the creation method
SubscriberQos custom_qos;

// Modify QoS attributes
// (...)

Subscriber* subscriber_with_custom_qos =
    participant->create_subscriber(custom_qos);
if (nullptr == subscriber_with_custom_qos)
{
    // Error
    return;
}

// Create a Subscriber with default QoS and a custom Listener.
```

(continues on next page)

(continued from previous page)

```

// CustomSubscriberListener inherits from SubscriberListener.
// The value SUBSCRIBER_QOS_DEFAULT is used to denote the default QoS.
CustomSubscriberListener custom_listener;
Subscriber* subscriber_with_default_qos_and_custom_listener =
    participant->create_subscriber(SUBSCRIBER_QOS_DEFAULT, &custom_listener);
if (nullptr == subscriber_with_default_qos_and_custom_listener)
{
    // Error
    return;
}

```

### Profile based creation of a Subscriber

Instead of using a `SubscriberQos`, the name of a profile can be used to create a `Subscriber` with the `create_subscriber_with_profile()` member function on the `DomainParticipant` instance.

Mandatory arguments are:

- A string with the name that identifies the `Subscriber`.

Optional arguments are:

- A Listener derived from `SubscriberListener`, implementing the callbacks that will be triggered in response to events and state changes on the `Subscriber`. By default empty callbacks are used.
- A `StatusMask` that activates or deactivates triggering of individual callbacks on the `SubscriberListener`. By default all events are enabled.

`create_subscriber_with_profile()` will return a null pointer if there was an error during the operation, e.g. if the provided QoS is not compatible or is not supported. It is advisable to check that the returned value is a valid pointer.

---

**Note:** XML profiles must have been loaded previously. See *Loading profiles from an XML file*.

---

```

// First load the XML with the profiles
DomainParticipantFactory::get_instance()->load_XML_profiles_file("profiles.xml");

// Create a DomainParticipant in the desired domain
DomainParticipant* participant =
    DomainParticipantFactory::get_instance()->create_participant(0, PARTICIPANT_QOS_
    ↪DEFAULT);
if (nullptr == participant)
{
    // Error
    return;
}

// Create a Subscriber using a profile and no Listener
Subscriber* subscriber_with_profile =
    participant->create_subscriber_with_profile("subscriber_profile");
if (nullptr == subscriber_with_profile)
{
    // Error

```

(continues on next page)

(continued from previous page)

```

    return;
}

// Create a Subscriber using a profile and a custom Listener.
// CustomSubscriberListener inherits from SubscriberListener.
CustomSubscriberListener custom_listener;
Subscriber* subscriber_with_profile_and_custom_listener =
    participant->create_subscriber_with_profile("subscriber_profile", &custom_
    ↪ listener);
if (nullptr == subscriber_with_profile_and_custom_listener)
{
    // Error
    return;
}

```

## Deleting a Subscriber

A Subscriber can be deleted with the `delete_subscriber()` member function on the DomainParticipant instance where the Subscriber was created.

**Note:** A Subscriber can only be deleted if all Entities belonging to the Subscriber (DataReaders) have already been deleted. Otherwise, the function will issue an error and the Subscriber will not be deleted. This can be performed by using the `delete_contained_entities()` member function of the *Subscriber*.

```

// Create a DomainParticipant in the desired domain
DomainParticipant* participant =
    DomainParticipantFactory::get_instance()->create_participant(0, PARTICIPANT_QOS_
    ↪ DEFAULT);
if (nullptr == participant)
{
    // Error
    return;
}

// Create a Subscriber
Subscriber* subscriber =
    participant->create_subscriber(SUBSCRIBER_QOS_DEFAULT);
if (nullptr == subscriber)
{
    // Error
    return;
}

// Use the Subscriber to communicate
// (...)

// Delete the entities the subscriber created
if (subscriber->delete_contained_entities() != ReturnCode_t::RETCODE_OK)
{

```

(continues on next page)

(continued from previous page)

```

    // Subscriber failed to delete the entities it created
    return;
}

// Delete the Subscriber
if (participant->delete_subscriber(subscriber) != ReturnCode_t::RETCODE_OK)
{
    // Error
    return;
}

```

## DataReader

A *DataReader* is attached to exactly one *Subscriber* that acts as a factory for it. Additionally, each *DataReader* is bound to a single *Topic* since its creation. This *Topic* must exist prior to the creation of the *DataReader*, and must be bound to the data type that the *DataReader* wants to publish.

The effect of creating a new *DataReader* in a *Subscriber* for a specific *Topic* is to initiate a new subscription with the name and data type described by the *Topic*.

Once the *DataReader* is created, the application will be informed when changes in the data value are received from remote publications. These changes can then be retrieved using the *DataReader::read\_next\_sample()* or *DataReader::take\_next\_sample()* member functions of the *DataReader*.

## DataReaderQos

*DataReaderQos* controls the behavior of the *DataReader*. Internally it contains the following *QosPolicy* objects:

QosPolicy class	Accessor/Mutator	Mutable
<i>DurabilityQosPolicy</i>	<i>durability()</i>	No
<i>DurabilityServiceQosPolicy</i>	<i>durability_service()</i>	Yes
<i>DeadlineQosPolicy</i>	<i>deadline()</i>	Yes
<i>LatencyBudgetQosPolicy</i>	<i>latency_budget()</i>	Yes
<i>LivelinessQosPolicy</i>	<i>liveliness()</i>	No
<i>ReliabilityQosPolicy</i>	<i>reliability()</i>	No (*)
<i>DestinationOrderQosPolicy</i>	<i>destination_order()</i>	No
<i>HistoryQosPolicy</i>	<i>history()</i>	No
<i>ResourceLimitsQosPolicy</i>	<i>resource_limits()</i>	No
<i>LifespanQosPolicy</i>	<i>lifespan()</i>	Yes
<i>UserDataQosPolicy</i>	<i>user_data()</i>	Yes
<i>OwnershipQosPolicy</i>	<i>ownership()</i>	No
<i>PropertyPolicyQos</i>	<i>properties()</i>	Yes
<i>RTPSEndpointQos</i>	<i>endpoint()</i>	Yes
<i>ReaderResourceLimitsQos</i>	<i>reader_resource_limits()</i>	Yes
<i>RTPSEndpointTimeBasedFilterQosPolicyQos</i>	<i>time_based_filter()</i>	Yes
<i>ReaderDataLifecyleQosPolicy</i>	<i>reader_data_lifecycle()</i>	Yes
<i>RTPSReliableReaderQos</i>	<i>reliable_reader_qos()</i>	Yes
<i>TypeConsistencyQos</i>	<i>type_consistency()</i>	Yes
<i>DataSharingQosPolicy</i>	<i>data_sharing()</i>	No
<i>boolean</i>	<i>expects_inline_qos()</i>	Yes

The following non-consolidated property-assigned QoS apply to DataReaders:

Property name	Non-consolidated QoS
partitions	<i>Endpoint Partitions</i>

Refer to the detailed description of each *QosPolicy* class for more information about their usage and default values.

**Note:** Reliability kind (whether the publication is reliable or best effort) is not mutable. However, the *max\_blocking\_time* data member of *ReliabilityQosPolicy* can be modified any time.

The QoS value of a previously created DataReader can be modified using the *DataReader::set\_qos()* member function.

```
// Create a DataReader with default DataReaderQos
DataReader* data_reader =
    subscriber->create_datareader(topic, DATAREADER_QOS_DEFAULT);
if (nullptr == data_reader)
{
    // Error
    return;
}

// Get the current QoS or create a new one from scratch
DataReaderQos qos = data_reader->get_qos();

// Modify QoS attributes
// (...)

// Assign the new QoS to the object
data_reader->set_qos(qos);
```

## Default DataReaderQos

The default DataReaderQos refers to the value returned by the *get\_default\_datareader\_qos()* member function on the *Subscriber* instance. The special value DATAREADER\_QOS\_DEFAULT can be used as QoS argument on *create\_datareader()* or *DataReader::set\_qos()* member functions to indicate that the current default DataReaderQos should be used.

When the system starts, the default DataReaderQos is equivalent to the default constructed value *DataReaderQos()*. The default DataReaderQos can be modified at any time using the *set\_default\_datareader\_qos()* member function on the Subscriber instance. Modifying the default DataReaderQos will not affect already existing *DataReader* instances.

```
// Get the current QoS or create a new one from scratch
DataReaderQos qos_type1 = subscriber->get_default_datareader_qos();

// Modify QoS attributes
// (...)

// Set as the new default DataReaderQos
if (subscriber->set_default_datareader_qos(qos_type1) != ReturnCode_t::RETCODE_OK)
```

(continues on next page)

(continued from previous page)

```

{
    // Error
    return;
}

// Create a DataReader with the new default DataReaderQos.
DataReader* data_reader_with_qos_type1 =
    subscriber->create_datareader(topic, DATAREADER_QOS_DEFAULT);
if (nullptr == data_reader_with_qos_type1)
{
    // Error
    return;
}

// Get the current QoS or create a new one from scratch
DataReaderQos qos_type2;

// Modify QoS attributes
// (...)

// Set as the new default DataReaderQos
if (subscriber->set_default_datareader_qos(qos_type2) != ReturnCode_t::RETCODE_OK)
{
    // Error
    return;
}

// Create a DataReader with the new default DataReaderQos.
DataReader* data_reader_with_qos_type2 =
    subscriber->create_datareader(topic, DATAREADER_QOS_DEFAULT);
if (nullptr == data_reader_with_qos_type2)
{
    // Error
    return;
}

// Resetting the default DataReaderQos to the original default constructed values
if (subscriber->set_default_datareader_qos(DATAREADER_QOS_DEFAULT)
    != ReturnCode_t::RETCODE_OK)
{
    // Error
    return;
}

// The previous instruction is equivalent to the following
if (subscriber->set_default_datareader_qos(DataReaderQos())
    != ReturnCode_t::RETCODE_OK)
{
    // Error
    return;
}

```

`set_default_datareader_qos()` member function also accepts the special value `DATAREADER_QOS_DEFAULT` as

input argument. This will reset the current default `DataReaderQos` to default constructed value `DataReaderQos()`.

```
// Create a custom DataReaderQos
DataReaderQos custom_qos;

// Modify QoS attributes
// (...)

// Create a DataWriter with a custom DataReaderQos
DataReader* data_reader = subscriber->create_datareader(topic, custom_qos);
if (nullptr == data_reader)
{
    // Error
    return;
}

// Set the QoS on the DataWriter to the default
if (data_reader->set_qos(DATAREADER_QOS_DEFAULT) != ReturnCode_t::RETCODE_OK)
{
    // Error
    return;
}

// The previous instruction is equivalent to the following:
if (data_reader->set_qos(subscriber->get_default_datareader_qos())
    != ReturnCode_t::RETCODE_OK)
{
    // Error
    return;
}
```

**Note:** The value `DATAREADER_QOS_DEFAULT` has different meaning depending on where it is used:

- On `create_datareader()` and `DataReader::set_qos()` it refers to the default `DataReaderQos` as returned by `get_default_datareader_qos()`.
- On `set_default_datareader_qos()` it refers to the default constructed `DataReaderQos()`.

## DataReaderListener

`DataReaderListener` is an abstract class defining the callbacks that will be triggered in response to state changes on the `DataReader`. By default, all these callbacks are empty and do nothing. The user should implement a specialization of this class overriding the callbacks that are needed on the application. Callbacks that are not overridden will maintain their empty implementation.

`DataReaderListener` defines the following callbacks:

- `on_data_available()`: There is new data available for the application on the `DataReader`. There is no queuing of invocations to this callback, meaning that if several new data changes are received at once, only one callback invocation may be issued for all of them, instead of one per change. If the application is retrieving the received data on this callback, it must keep *reading data* until no new changes are left.
- `on_subscription_matched()`: The `DataReader` has found a `DataWriter` that matches the `Topic` and has a common partition and a compatible QoS, or has ceased to be matched with a `DataWriter` that was previously

considered to be matched. It is also triggered when a matched DataWriter has changed its *DataWriterQos*.

- *on\_requested\_deadline\_missed()*: The DataReader did not receive data within the deadline period configured on its *DataReaderQos*. It will be called for each deadline period and data instance for which the DataReader missed data.

**Warning:** Currently *on\_requested\_deadline\_missed()* is not implemented (it will never be called), and will be implemented on a future release of Fast DDS.

- *on\_requested\_incompatible\_qos()*: The DataReader has found a DataWriter that matches the Topic and has a common partition, but with a QoS that is incompatible with the one defined on the DataReader.
- *on\_liveliness\_changed()*: The liveliness status of a matched DataWriter has changed. Either a DataWriter that was *inactive* has become *active* or the other way around.
- *on\_sample\_rejected()*: A received data sample was rejected.

**Warning:** Currently *on\_sample\_rejected()* is not implemented (it will never be called), and will be implemented on a future release of Fast DDS.

- *on\_sample\_lost()*: A data sample was lost and will never be received. See *SampleLostStatus* for further information.

---

**Important:** For more information about callbacks and its hierarchy, please refer to *Listener*.

---

```
class CustomDataReaderListener : public DataReaderListener
{
public:
    CustomDataReaderListener()
        : DataReaderListener()
    {
    }

    virtual ~CustomDataReaderListener()
    {
    }

    virtual void on_data_available(
        DataReader* reader)
    {
        (void)reader;
        std::cout << "Received new data message" << std::endl;
    }

    virtual void on_subscription_matched(
        DataReader* reader,
        const SubscriptionMatchedReaderStatus& info)
    {
        (void)reader;
        if (info.current_count_change == 1)
```

(continues on next page)



(continued from previous page)

```

    {
        std::cout << "Matched a remote DataWriter" << std::endl;
    }
    else if (info.current_count_change == -1)
    {
        std::cout << "Unmatched a remote DataWriter" << std::endl;
    }
}

virtual void on_requested_deadline_missed(
    DataReader* reader,
    const eprosima::fastrtps::RequestedDeadlineMissedStatus& info)
{
    (void)reader, (void)info;
    std::cout << "Some data was not received on time" << std::endl;
}

virtual void on_liveliness_changed(
    DataReader* reader,
    const eprosima::fastrtps::LivelinessChangedStatus& info)
{
    (void)reader;
    if (info.alive_count_change == 1)
    {
        std::cout << "A matched DataWriter has become active" << std::endl;
    }
    else if (info.not_alive_count_change == 1)
    {
        std::cout << "A matched DataWriter has become inactive" << std::endl;
    }
}

virtual void on_sample_rejected(
    DataReader* reader,
    const eprosima::fastrtps::SampleRejectedStatus& info)
{
    (void)reader, (void)info;
    std::cout << "A received data sample was rejected" << std::endl;
}

virtual void on_requested_incompatible_qos(
    DataReader* /*reader*/,
    const RequestedIncompatibleQosStatus& info)
{
    std::cout << "Found a remote Topic with incompatible QoS (QoS ID: " << info.last_
↪ policy_id <<
        ")" << std::endl;
}

virtual void on_sample_lost(
    DataReader* reader,
    const SampleLostStatus& info)

```

(continues on next page)

(continued from previous page)

```

{
    (void)reader, (void)info;
    std::cout << "A data sample was lost and will not be received" << std::endl;
}

};

```

## Creating a DataReader

A *DataReader* always belongs to a *Subscriber*. Creation of a DataReader is done with the `create_datareader()` member function on the Subscriber instance, that acts as a factory for the DataReader.

Mandatory arguments are:

- A *Topic* bound to the data type that will be transmitted.
- The *DataReaderQos* describing the behavior of the DataReader. If the provided value is `DATAREADER_QOS_DEFAULT`, the value of the *Default DataReaderQos* is used.

Optional arguments are:

- A Listener derived from *DataReaderListener*, implementing the callbacks that will be triggered in response to events and state changes on the DataReader. By default empty callbacks are used.
- A *StatusMask* that activates or deactivates triggering of individual callbacks on the DataReaderListener. By default all events are enabled.

`create_datareader()` will return a null pointer if there was an error during the operation, e.g. if the provided QoS is not compatible or is not supported. It is advisable to check that the returned value is a valid pointer.

```

// Create a DataReader with default DataReaderQos and no Listener
// The value DATAREADER_QOS_DEFAULT is used to denote the default QoS.
DataReader* data_reader_with_default_qos =
    subscriber->create_datareader(topic, DATAREADER_QOS_DEFAULT);
if (nullptr == data_reader_with_default_qos)
{
    // Error
    return;
}

// A custom DataReaderQos can be provided to the creation method
DataReaderQos custom_qos;

// Modify QoS attributes
// (...)

DataReader* data_reader_with_custom_qos =
    subscriber->create_datareader(topic, custom_qos);
if (nullptr == data_reader_with_custom_qos)
{
    // Error
    return;
}

```

(continues on next page)

(continued from previous page)

```
// Create a DataReader with default QoS and a custom Listener.
// CustomDataReaderListener inherits from DataReaderListener.
// The value DATAREADER_QOS_DEFAULT is used to denote the default QoS.
CustomDataReaderListener custom_listener;
DataReader* data_reader_with_default_qos_and_custom_listener =
    subscriber->create_datareader(topic, DATAREADER_QOS_DEFAULT, &custom_listener);
if (nullptr == data_reader_with_default_qos_and_custom_listener)
{
    // Error
    return;
}
```

### Profile based creation of a DataReader

Instead of using a `DataReaderQos`, the name of a profile can be used to create a `DataReader` with the `create_datareader_with_profile()` member function on the `Subscriber` instance.

Mandatory arguments are:

- A Topic bound to the data type that will be transmitted.
- A string with the name that identifies the `DataReader`.

Optional arguments are:

- A Listener derived from `DataReaderListener`, implementing the callbacks that will be triggered in response to events and state changes on the `DataReader`. By default empty callbacks are used.
- A `StatusMask` that activates or deactivates triggering of individual callbacks on the `DataReaderListener`. By default all events are enabled.

`create_datareader_with_profile()` will return a null pointer if there was an error during the operation, e.g. if the provided QoS is not compatible or is not supported. It is advisable to check that the returned value is a valid pointer.

---

**Note:** XML profiles must have been loaded previously. See *Loading profiles from an XML file*.

---

```
// First load the XML with the profiles
DomainParticipantFactory::get_instance()->load_XML_profiles_file("profiles.xml");

// Create a DataReader using a profile and no Listener
DataReader* data_reader_with_profile =
    subscriber->create_datareader_with_profile(topic, "data_reader_profile");
if (nullptr == data_reader_with_profile)
{
    // Error
    return;
}

// Create a DataReader using a profile and a custom Listener.
// CustomDataReaderListener inherits from DataReaderListener.
CustomDataReaderListener custom_listener;
DataReader* data_reader_with_profile_and_custom_listener =
    subscriber->create_datareader_with_profile(topic, "data_reader_profile", &custom_
↪ listener);
```

(continues on next page)

(continued from previous page)

```
if (nullptr == data_reader_with_profile_and_custom_listener)
{
    // Error
    return;
}
```

## Deleting a DataReader

A DataReader can be deleted with the `delete_datareader()` member function on the *Subscriber* instance where the DataReader was created.

---

**Note:** A DataReader can only be deleted if all Entities belonging to the DataReader (QueryConditions) have already been deleted. Otherwise, the function will issue an error and the DataReader will not be deleted. This can be performed by using the `delete_contained_entities()` member function of the *DataReader*.

---

```
// Create a DataReader
DataReader* data_reader =
    subscriber->create_datareader(topic, DATAREADER_QOS_DEFAULT);
if (nullptr == data_reader)
{
    // Error
    return;
}

// Use the DataReader to communicate
// (...)

// Delete the entities the DataReader created
if (data_reader->delete_contained_entities() != ReturnCode_t::RETCODE_OK)
{
    // DataReader failed to delete the entities it created.
    return;
}

// Delete the DataReader
if (subscriber->delete_datareader(data_reader) != ReturnCode_t::RETCODE_OK)
{
    // Error
    return;
}
```

## SampleInfo

When a sample is retrieved from the *DataReader*, in addition to the sample data, a *SampleInfo* instance is returned. This object contains additional information that complements the returned data value and helps on its interpretation. For example, if the *valid\_data* value is `false`, the *DataReader* is not informing the application about a new value in the data instance, but a change on its status, and the returned data value must be discarded.

Please, refer to the section *Accessing received data* for more information regarding how received data can be accessed on the *DataReader*.

The following sections describe the data members of *SampleInfo* and the meaning of each one in relation to the returned sample data.

- *sample\_state*
- *view\_state*
- *instance\_state*
- *disposed\_generation\_count*
- *no\_writers\_generation\_count*
- *sample\_rank*
- *generation\_rank*
- *absolute\_generation\_rank*
- *source\_timestamp*
- *instance\_handle*
- *publication\_handle*
- *valid\_data*
- *sample\_identity*
- *related\_sample\_identity*

### sample\_state

*sample\_state* indicates whether or not the corresponding data sample has already been read previously. It can take one of these values:

- **READ**: This is the first time this data sample has been retrieved.
- **NOT\_READ**: The data sample has already been *read* or *taken* previously.

### view\_state

*view\_state* indicates whether or not this is the very first sample of this data instance that the *DataReader* retrieves. It can take one of these values:

- **NEW**: This is the first time a sample of this instance is retrieved.
- **NOT\_NEW**: Other samples of this instance have been retrieved previously.

### instance\_state

*instance\_state* indicates whether the instance is currently in existence or it has been disposed. In the latter case, it also provides information about the reason for the disposal. It can take one of these values:

- **ALIVE**: The instance is currently in existence.
- **NOT\_ALIVE\_DISPOSED**: A remote *DataWriter* disposed the instance.
- **NOT\_ALIVE\_NO\_WRITERS**: The DataReader disposed the instance because no remote DataWriter that was publishing the instance is *alive*.

### disposed\_generation\_count

*disposed\_generation\_count* indicates the number of times the instance had become alive after it was disposed.

### no\_writers\_generation\_count

*no\_writers\_generation\_count* indicates the number of times the instance had become alive after it was disposed as **NOT\_ALIVE\_NO\_WRITERS**.

### sample\_rank

*sample\_rank* indicates the number of samples of the same instance that have been received after this one. For example, a value of 5 means that there are 5 newer samples available on the DataReader.

---

**Note:** Currently the *sample\_rank* is not implemented, and its value is always set to 0. It will be implemented on a future release of *Fast DDS*.

---

### generation\_rank

*generation\_rank* indicates the number of times the instance was disposed and become alive again between the time the sample was received and the time the most recent sample of the same instance that is still held in the collection was received.

---

**Note:** Currently the *generation\_rank* is not implemented, and its value is always set to 0. It will be implemented on a future release of *Fast DDS*.

---

### **absolute\_generation\_rank**

`absolute_generation_rank` indicates the number of times the instance was disposed and become alive again between the time the sample was received and the time the most recent sample of the same instance (which may not be in the collection) was received.

---

**Note:** Currently the `absolute_generation_rank` is not implemented, and its value is always set to 0. It will be implemented on a future release of *Fast DDS*.

---

### **source\_timestamp**

`source_timestamp` holds the time stamp provided by the DataWriter when the sample was published.

### **instance\_handle**

`instance_handle` handles of the local instance.

### **publication\_handle**

`publication_handle` handles of the DataWriter that published the data change.

### **valid\_data**

`valid_data` is a boolean that indicates whether the data sample contains a change in the value or not. Samples with this value set to false are used to communicate a change in the instance status, e.g., a change in the liveliness of the instance. In this case, the data sample should be dismissed as all the relevant information is in the data members of `SampleInfo`.

### **sample\_identity**

`sample_identity` is an extension for requester-replier configuration. It contains the DataWriter and the sequence number of the current message, and it is used by the replier to fill the `related_sample_identity` when it sends the reply.

### **related\_sample\_identity**

`related_sample_identity` is an extension for requester-replier configuration. On reply messages, it contains the `sample_identity` of the related request message. It is used by the requester to be able to link each reply to the appropriate request.

## Accessing received data

The application can access and consume the data values received on the *DataReader* by *reading* or *taking*.

- **Reading** is done with any of the following member functions:
  - *DataReader::read\_next\_sample()* reads the next, non-previously accessed data value available on the DataReader, and stores it in the provided data buffer.
  - *DataReader::read()*, *DataReader::read\_instance()*, and *DataReader::read\_next\_instance()* provide mechanisms to get a collection of samples matching certain conditions.
- **Taking** is done with any of the following member functions:
  - *DataReader::take\_next\_sample()* reads the next, non-previously accessed data value available on the DataReader, and stores it in the provided data buffer.
  - *DataReader::take()*, *DataReader::take\_instance()*, and *DataReader::take\_next\_instance()* provide mechanisms to get a collection of samples matching certain conditions.

When taking data, the returned samples are also removed from the DataReader, so they are no longer accessible.

When there is no data in the DataReader matching the required conditions, all the operations will return NO\_DATA and output parameter will remain unchanged.

In addition to the data values, the data access operations also provide *SampleInfo* instances with additional information that help interpreting the returned data values, like the originating *DataWriter* or the publication time stamp. Please, refer to the *SampleInfo* section for an extensive description of its contents.

## Loaning and Returning Data and SampleInfo Sequences

The *DataReader::read()* and *DataReader::take()* operations (and their variants) return information to the application in two sequences:

- Received DDS data samples in a sequence of the data type
- Corresponding information about each DDS sample in a *SampleInfo* sequence

These sequences are parameters that are passed by the application code into the *DataReader::read()* and *DataReader::take()* operations. When the passed sequences are empty (they are initialized but have a maximum length of 0), the middleware will fill those sequences with memory directly loaned from the receive queue itself. There is no copying of the data or *SampleInfo* when the contents of the sequences are loaned. This is certainly the most efficient way for the application code to retrieve the data.

When doing so, however, the code must return the loaned sequences back to the middleware, so that they can be reused by the receive queue. If the application does not return the loan by calling the *DataReader::return\_loan()* operation, then Fast DDS will eventually run out of memory to store DDS data samples received from the network for that DataReader. See the code below for an example of borrowing and returning loaned sequences.

```
// Sequences are automatically initialized to be empty (maximum == 0)
FooSeq data_seq;
SampleInfoSeq info_seq;

// with empty sequences, a take() or read() will return loaned
// sequence elements
ReturnCode_t ret_code = data_reader->take(data_seq, info_seq,
                                         LENGTH_UNLIMITED, ANY_SAMPLE_STATE,
                                         ANY_VIEW_STATE, ANY_INSTANCE_STATE);
```

(continues on next page)



(continued from previous page)

```
// process the returned data

// must return the loaned sequences when done processing
data_reader->return_loan(data_seq, info_seq);
```

## Processing returned data

After calling the `DataReader::read()` or `DataReader::take()` operations, accessing the data on the returned sequences is quite easy. The sequences API provides a `length()` operation returning the number of elements in the collections. The application code just needs to check this value and use the `[]` operator to access the corresponding elements. Elements on the DDS data sequence should only be accessed when the corresponding element on the `SampleInfo` sequence indicate that valid data is present.

```
// Sequences are automatically initialized to be empty (maximum == 0)
FooSeq data_seq;
SampleInfoSeq info_seq;

// with empty sequences, a take() or read() will return loaned
// sequence elements
ReturnCode_t ret_code = data_reader->take(data_seq, info_seq,
                                          LENGTH_UNLIMITED, ANY_SAMPLE_STATE,
                                          ANY_VIEW_STATE, ANY_INSTANCE_STATE);

// process the returned data
if (ret_code == ReturnCode_t::RETCODE_OK)
{
    // Both info_seq.length() and data_seq.length() will have the number of samples_
    ↪returned
    for (FooSeq::size_type n = 0; n < info_seq.length(); ++n)
    {
        // Only samples for which valid_data is true should be accessed
        if (info_seq[n].valid_data)
        {
            // Do something with data_seq[n]
        }
    }

    // must return the loaned sequences when done processing
    data_reader->return_loan(data_seq, info_seq);
}
```

## Accessing data on callbacks

When the DataReader receives new data values from any matching DataWriter, it informs the application through two Listener callbacks:

- `on_data_available()`.
- `on_data_on_readers()`.

These callbacks can be used to retrieve the newly arrived data, as in the following example.

```
class CustomizedDataReaderListener : public DataReaderListener
{
public:
    CustomizedDataReaderListener()
        : DataReaderListener()
    {
    }

    virtual ~CustomizedDataReaderListener()
    {
    }

    virtual void on_data_available(
        DataReader* reader)
    {
        // Create a data and SampleInfo instance
        Foo data;
        SampleInfo info;

        // Keep taking data until there is nothing to take
        while (reader->take_next_sample(&data, &info) == ReturnCode_t::RETCODE_OK)
        {
            if (info.valid_data)
            {
                // Do something with the data
                std::cout << "Received new data value for topic "
                    << reader->get_topicdescription()->get_name()
                    << std::endl;
            }
            else
            {
                std::cout << "Remote writer for topic "
                    << reader->get_topicdescription()->get_name()
                    << " is dead" << std::endl;
            }
        }
    }
};
```

---

**Note:** If several new data changes are received at once, the callbacks may be triggered just once, instead of once per

change. The application must keep *reading* or *taking* until no new changes are available.

## Accessing data with a waiting thread

Instead of relying on the Listener to try and get new data values, the application can also dedicate a thread to wait until any new data is available on the DataReader. This can be done using a wait-set to wait for a change on the *DataAvailable* status.

```
// Create a DataReader
DataReader* data_reader =
    subscriber->create_datareader(topic, DATAREADER_QOS_DEFAULT);
if (nullptr == data_reader)
{
    // Error
    return;
}

// Prepare a wait-set to wait for data on the DataReader
WaitSet wait_set;
StatusCondition& condition = data_reader->get_statuscondition();
condition.set_enabled_statuses(StatusMask::data_available());
wait_set.attach_condition(condition);

// Create a data and SampleInfo instance
Foo data;
SampleInfo info;

// Define a timeout of 5 seconds
eprosima::fastrtps::Duration_t timeout (5, 0);

// Loop reading data as it arrives
// This will make the current thread to be dedicated exclusively to
// waiting and reading data until the remote DataWriter dies
while (true)
{
    ConditionSeq active_conditions;
    if (ReturnCode_t::RETCODE_OK == wait_set.wait(active_conditions, timeout))
    {
        while (ReturnCode_t::RETCODE_OK == data_reader->take_next_sample(&data, &info))
        {
            if (info.valid_data)
            {
                // Do something with the data
                std::cout << "Received new data value for topic "
                    << topic->get_name()
                    << std::endl;
            }
            else
            {
                // If the remote writer is not alive, we exit the reading loop
                std::cout << "Remote writer for topic "
```

(continues on next page)

(continued from previous page)

```

        << topic->get_name()
        << " is dead" << std::endl;
        break;
    }
}
else
{
    std::cout << "No data this time" << std::endl;
}
}

```

The same could be achieved using the `wait_for_unread_message()` member function, that blocks until a new data sample is available or the given timeout expires. If no new data was available after the timeout expired, it will return with value `false`. This function returning with value `true` means there is new data available on the *DataReader* ready for the application to retrieve.

```

// Create a DataReader
DataReader* data_reader =
    subscriber->create_datareader(topic, DATAREADER_QOS_DEFAULT);
if (nullptr == data_reader)
{
    // Error
    return;
}

// Create a data and SampleInfo instance
Foo data;
SampleInfo info;

//Define a timeout of 5 seconds
eprosima::fastrtps::Duration_t timeout (5, 0);

// Loop reading data as it arrives
// This will make the current thread to be dedicated exclusively to
// waiting and reading data until the remote DataWriter dies
while (true)
{
    if (data_reader->wait_for_unread_message(timeout))
    {
        if (ReturnCode_t::RETCODE_OK == data_reader->take_next_sample(&data, &info))
        {
            if (info.valid_data)
            {
                // Do something with the data
                std::cout << "Received new data value for topic "
                    << topic->get_name()
                    << std::endl;
            }
            else
            {
                // If the remote writer is not alive, we exit the reading loop
            }
        }
    }
}

```

(continues on next page)

(continued from previous page)

```

        std::cout << "Remote writer for topic "
                    << topic->get_name()
                    << " is dead" << std::endl;
        break;
    }
}
else
{
    std::cout << "No data this time" << std::endl;
}
}

```

### 6.16.5 Topic

A Topic conceptually fits between publications and subscriptions. Each publication channel must be unambiguously identified by the subscriptions in order to receive only the data flow they are interested in, and not data from other publications. A Topic serves this purpose, allowing publications and subscriptions that share the same Topic to match and start communicating. In that sense, the Topic acts as a description for a data flow.

Publications are always linked to a single *Topic*, while subscriptions are linked to a broader concept of *TopicDescription*.

Fig. 8: Topic class diagram

### Topics, keys and instances

By definition, a Topic is linked to a single data type, so each data sample related to a Topic could be understood as an update on the information described by the data type. However, it is possible to include a logical separation and have, within the same Topic, several instances referring to the same data type. Thus, the received data sample will be an update for a specific instance of that Topic. Therefore, a Topic identifies data of a single type, ranging from one single instance to a whole collection of instances of that given type, as shown in the figure below.

The different instances gathered under the same topic are distinguishable by means of one or more data fields that form the key to that data set. The key description has to be indicated to the middleware. The rule is simple: different data values with the same key value represent successive data samples for the same instance, while different data values with different keys represent different topic instances. If no key is provided, the data set associated with the Topic is restricted to a single instance. Please refer to *Data types with a key* for more information about how to set the key in *eProsima Fast DDS*.

### Instance advantages

The advantage of using instances instead of creating a new *DataWriter*, *DataReader*, and *Topic* is that the corresponding entity is already created and discovered. Consequently, there is less memory usage, and no new discovery (with the related metatraffic involved as explained in *Discovery*) is necessary. Another advantage is that several QoS are applied per topic instance; e.g. the *HistoryQosPolicy* is kept for each instance in the DataWriter. Thus, instances could be tuned to a wide range of applications.

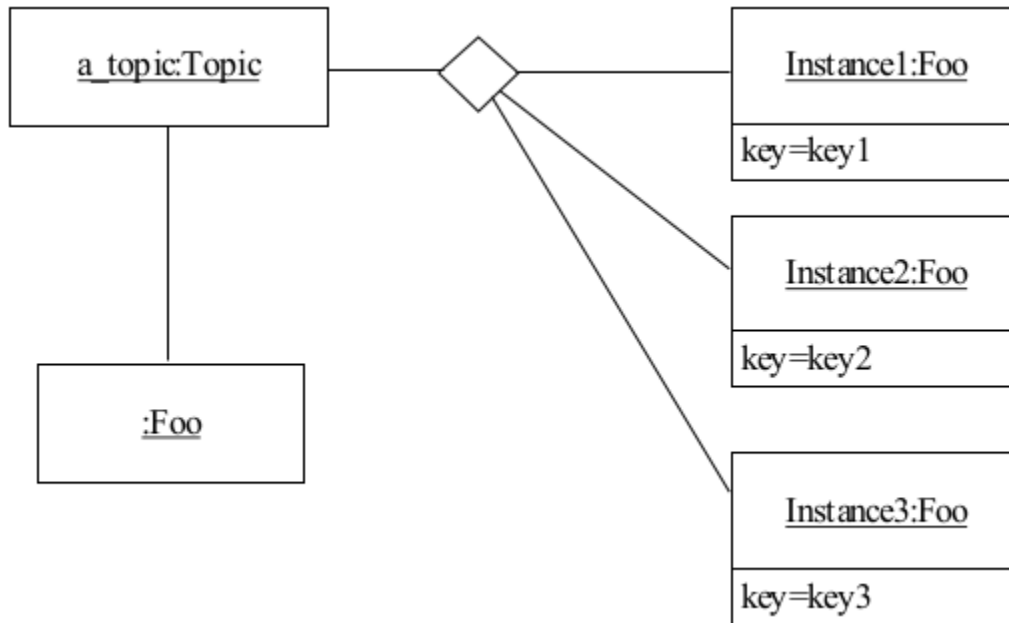

### Instance lifecycle

When reading or taking data from the *DataReader* (as explained in *Accessing received data*), a *SampleInfo* is also returned. This *SampleInfo* provides additional information about the instance lifecycle, specifically with the *view\_state*, *instance\_state*, *disposed\_generation\_count*, and *no\_writers\_generation\_count*. The diagram below shows the state-chart of *instance\_state* and *view\_state* for a single instance.

### Practical applications

This section provides a couple of examples to help clarify the use of DDS instances.

#### Commercial flights tracking

Airspace and the air traffic going through it are typically managed by the air traffic controllers that are in charge of organizing the air traffic, preventing collisions, and providing information. In this scenario, each air traffic control center takes responsibility for a specific flight area and delivers the data to the airspace traffic management system, which unifies the flight information.

Any time an air traffic control center discovers a plane coming into its controlled flight zone, tracking information about that specific flight is notified to the airspace traffic management center. Such a flow of information could be implemented by means of DDS by creating a specific Topic where the information related to the flight location is published. In that case, the management center would be required to create, if not existing previously, the corresponding Topic and DataReader to have access to the flight information, with the corresponding memory consumption and discovery metatraffic required. On the other hand, a cleverer implementation could leverage topic instances to relay the information from the local air traffic control centers to the airspace traffic management center. The topic instances might be identified using the airline name and the flight number (i.e. *IBERIA 1234*) as Topic instance key. The sample data being relayed would be the location of each flight being tracked at any given time. The following IDL defines the data described model:

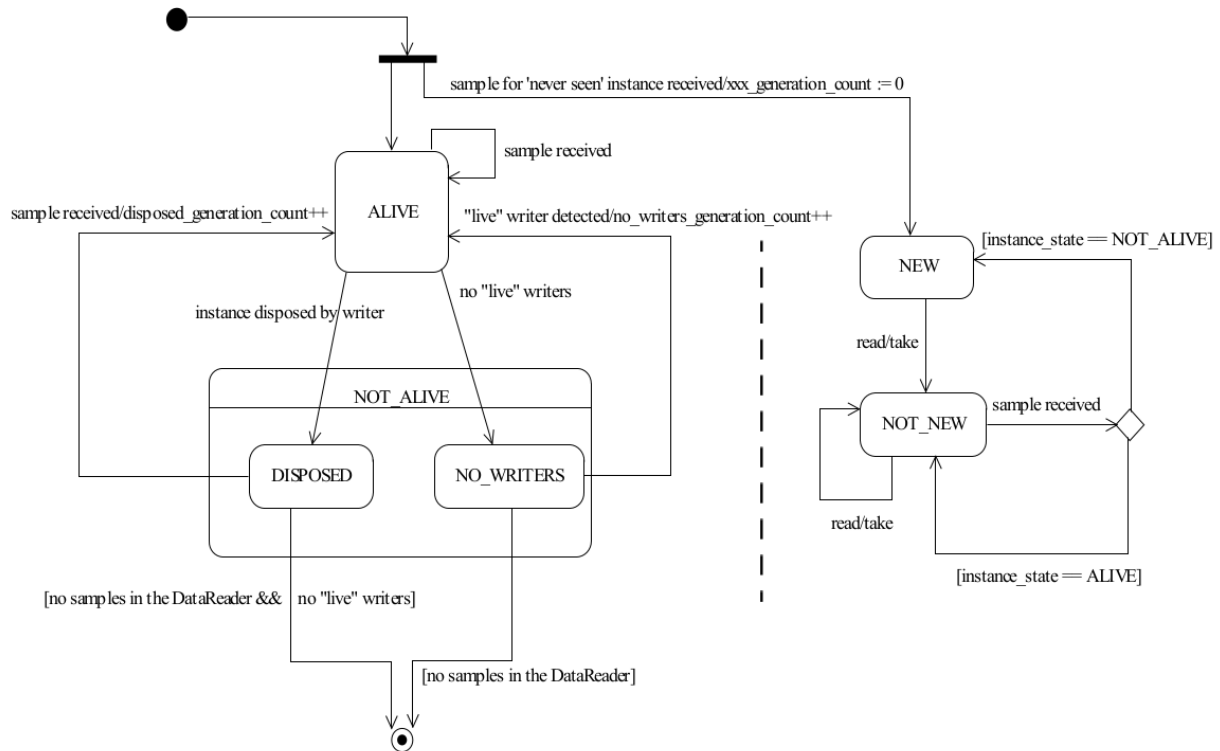

```

struct FlightPosition
{
    // Unique ID: airline name
    @key string<256> airline_name;

    // Unique ID: flight number
    @key short flight_number;

    // Coordinates
    double latitude;
    double longitude;
    double altitude;
};

```

Once a new flight is discovered by a control center, the corresponding instance is registered into the system:

```

// Create data sample
FlightPosition first_flight_position;

// Specify the flight instance
first_flight_position.airline_name("TBERIA");
first_flight_position.flight_number(1234);

// Register instance
eprosima::fastrtps::rtps::InstanceHandle_t first_flight_handle =
    data_writer->register_instance(&first_flight_position);

```

`register_instance()` returns an `InstanceHandle_t` which can be used to efficiently call the next operations (i.e.

`write()`, `dispose()`, or `unregister_instance()` over the instance. The returned `InstanceHandle_t` contains the instance keyhash so it does not have to be recalculated again from the data sample. In case of following this approach, the application must take charge of mapping the instance handles to the corresponding instances.

```
// Update position value received from the plane
first_flight_position.latitude(39.08);
first_flight_position.longitude(-84.21);
first_flight_position.altitude(1500);

// Write sample to the instance
data_writer->write(&first_flight_position, first_flight_handle);
```

On the other hand, the user application could directly call the `DataWriter` instance operations with a `NIL` instance handle. In this case, the instance handle would be calculated every time an operation is done over the instance, which can be time consuming depending on the specific data type being used.

```
// New data sample
FlightPosition second_flight_position;

// New instance
second_flight_position.airline_name("RYANAIR");
second_flight_position.flight_number(4321);

// Update plane location
second_flight_position.latitude(40.02);
second_flight_position.longitude(-84.32);
second_flight_position.altitude(5000);

// Write sample directly without registering the instance
data_writer->write(&second_flight_position);
```

**Warning:** The correct management of the instance handles in the user application is paramount. Otherwise, a sample corresponding to a different instance could wrongly update the instance which handle the user has passed to the operation (if a non `NIL` instance is provided, the instance handle is not recalculated, trusting that the one passed by the user is the correct one). The following code updates the first instance of this example with the information coming from the second instance.

```
data_writer->write(&second_flight_position, first_flight_handle);
```

Once the plane leaves the controlled area, the air traffic control center may unregister the instance. Unregistering implies that the `DataWriter` for this specific center has no more information about the unregistered instance, and in this way the matched `DataReaders` in the management center are notified. The flight is still in the air but out of scope of this particular `DataWriter`. The instance is alive but no longer tracked by this center.

```
data_writer->unregister_instance(&first_flight_position, first_flight_handle);
data_writer->unregister_instance(&second_flight_position, HANDLE_NIL);
```

Finally, when the flight lands, the instance may be disposed. This means, in this specific example, that as far as the `DataWriter` knows, the instance no longer exists and should be considered not alive. With this operation, the `DataWriter` conveys this information to the matched `DataReaders`.

```
data_writer->dispose(&first_flight_position, first_flight_handle);
data_writer->dispose(&second_flight_position, HANDLE_NIL);
```



From the management center point of view, the samples are read using the same `DataReader` subscribed to the Topic where the instances are being published. However, `valid_data` must be checked to ensure that the sample received contains a data sample. Otherwise, a change of the instance state is being notified. *Instance lifecycle* contains a diagram showing the instance statechart.

```
if (ReturnCode_t::RETCODE_OK == data_reader->take_next_sample(&data, &info))
{
    if (info.valid_data)
    {
        // Data sample has been received
    }
    else if (info.instance_state == NOT_ALIVE_DISPOSED_INSTANCE_STATE)
    {
        // A remote DataWriter has disposed the instance
    }
    else if (info.instance_state == NOT_ALIVE_NO_WRITERS_INSTANCE_STATE)
    {
        // None of the matched DataWriters are writing in the instance.
        // The instance can be safely disposed.
    }
}
```

## Relational databases

Consider now that the air traffic management center wants to keep a database with the flights being tracked. Using DDS instances, maintaining a relational database is almost direct. The instance key (unique identifier of the instance) is analogous to the primary key of the database. Thus, the airspace traffic management center can keep the latest update for each instance in a table like the one below:

Instance handle [PK]	Data
1	Position1
2	Position2
3	Position3
4	Position4
5	Position5

In this case, every time a new sample is received, the corresponding instance entry in the database will be updated with the latest known location. Disposing the instance may translate in erasing the corresponding data from the database. In this scenario, registering and unregistering the instances does not reflect in the database, although if the `instance_state` and `view_state` are also persisted, then the instance lifecycle could be tracked as well. A `DataWriter` communicating that it is going to be publishing data about a specific instance is of no interest to the database until a new data is received and then an insert is directly done with the new discovered instance.

Historical data can also be stored in the relational database, even though depending on the use case, a time series database might be considered to improve efficiency. In the scenario being considered, the sample timestamp could be used, besides the instance handle, as primary key to be able to access the historical tracking data of an specific flight.

Instance handle [PK]	Source Timestamp [PK]	Data
1	1	Position1
2	1	Position2
1	2	Position3
1	3	Position4
2	2	Position5

In this case, looking for a specific instance handle would return the flight tracking information:

Instance handle [Fixed]	Source Timestamp	Data
1	1	Position1
1	2	Position3
1	3	Position4

Whereas looking for a specific timestamp would allow to have a picture of the different flight locations at a specific time:

Instance handle	Source Timestamp [Fixed]	Data
1	2	Position3
2	2	Position5

## TopicDescription

*TopicDescription* is an abstract class that serves as the base for all classes describing a data flow. Applications will not create instances of *TopicDescription* directly, they must create instances of one of its specializations instead. At the moment, the only specializations implemented are *Topic*, and *ContentFilteredTopic*.

## Topic

A *Topic* is a specialization of the broader concept of *TopicDescription*. A Topic represents a single data flow between *Publisher* and *Subscriber*, providing:

- The name to identify the data flow.
- The data type that is transmitted on that flow.
- The QoS values related to the data itself.

The behavior of the Topic can be modified with the QoS values specified on *TopicQos*. The QoS values can be set at the creation of the Topic, or modified later with the *Topic::set\_qos()* member function.

Like other Entities, Topic accepts a Listener that will be notified of status changes on the Topic.

Please refer to *Creating a Topic* for more information about how to create a *Topic*.

## TopicQos

*TopicQos* controls the behavior of the Topic. Internally it contains the following *QosPolicy* objects:

QosPolicy class	Accessor	Mutable
<i>TopicDataQosPolicy</i>	<i>topic_data()</i>	Yes
<i>DurabilityQosPolicy</i>	<i>durability()</i>	Yes
<i>DurabilityServiceQosPolicy</i>	<i>durability_service()</i>	Yes
<i>DeadlineQosPolicy</i>	<i>deadline()</i>	Yes
<i>LatencyBudgetQosPolicy</i>	<i>latency_budget()</i>	Yes
<i>LivelinessQosPolicy</i>	<i>liveliness()</i>	Yes
<i>ReliabilityQosPolicy</i>	<i>reliability()</i>	Yes
<i>DestinationOrderQosPolicy</i>	<i>destination_order()</i>	Yes
<i>HistoryQosPolicy</i>	<i>history()</i>	Yes
<i>ResourceLimitsQosPolicy</i>	<i>resource_limits()</i>	Yes
<i>TransportPriorityQosPolicy</i>	<i>transport_priority()</i>	Yes
<i>LifespanQosPolicy</i>	<i>lifespan()</i>	Yes
<i>OwnershipQosPolicy</i>	<i>ownership()</i>	Yes
<i>DataRepresentationQosPolicy</i>	<i>representation()</i>	Yes

Refer to the detailed description of each QosPolicy-api class for more information about their usage and default values.

The QoS value of a previously created Topic can be modified using the *Topic::set\_qos()* member function.

```
// Create a DomainParticipant in the desired domain
DomainParticipant* participant =
    DomainParticipantFactory::get_instance()->create_participant(0, PARTICIPANT_QOS_
    ←DEFAULT);
if (nullptr == participant)
{
    // Error
    return;
}

// Create a Topic with default TopicQos
Topic* topic =
    participant->create_topic("TopicName", "DataTypeName", TOPIC_QOS_DEFAULT);
if (nullptr == topic)
{
    // Error
    return;
}

// Get the current QoS or create a new one from scratch
TopicQos qos = topic->get_qos();

// Modify QoS attributes
// (...)

// Assign the new QoS to the object
topic->set_qos(qos);
```

## Default TopicQos

The default *TopicQos* refers to the value returned by the *get\_default\_topic\_qos()* member function on the *DomainParticipant* instance. The special value `TOPIC_QOS_DEFAULT` can be used as QoS argument on *create\_topic()* or *Topic::set\_qos()* member functions to indicate that the current default TopicQos should be used.

When the system starts, the default TopicQos is equivalent to the default constructed value *TopicQos()*. The default TopicQos can be modified at any time using the *get\_default\_topic\_qos()* member function on the *DomainParticipant* instance. Modifying the default TopicQos will not affect already existing Topic instances.

```
// Create a DomainParticipant in the desired domain
DomainParticipant* participant =
    DomainParticipantFactory::get_instance()->create_participant(0, PARTICIPANT_QOS_
    ↳DEFAULT);
if (nullptr == participant)
{
    // Error
    return;
}

// Get the current QoS or create a new one from scratch
TopicQos qos_type1 = participant->get_default_topic_qos();

// Modify QoS attributes
// (...)

// Set as the new default TopicQos
if (participant->set_default_topic_qos(qos_type1) != ReturnCode_t::RETCODE_OK)
{
    // Error
    return;
}

// Create a Topic with the new default TopicQos.
Topic* topic_with_qos_type1 =
    participant->create_topic("TopicName", "DataTypeName", TOPIC_QOS_DEFAULT);
if (nullptr == topic_with_qos_type1)
{
    // Error
    return;
}

// Get the current QoS or create a new one from scratch
TopicQos qos_type2;

// Modify QoS attributes
// (...)

// Set as the new default TopicQos
if (participant->set_default_topic_qos(qos_type2) != ReturnCode_t::RETCODE_OK)
{
    // Error
    return;
}
```

(continues on next page)

(continued from previous page)

```

}

// Create a Topic with the new default TopicQos.
Topic* topic_with_qos_type2 =
    participant->create_topic("TopicName", "DataTypeName", TOPIC_QOS_DEFAULT);
if (nullptr == topic_with_qos_type2)
{
    // Error
    return;
}

// Resetting the default TopicQos to the original default constructed values
if (participant->set_default_topic_qos(TOPIC_QOS_DEFAULT)
    != ReturnCode_t::RETCODE_OK)
{
    // Error
    return;
}

// The previous instruction is equivalent to the following
if (participant->set_default_topic_qos(TopicQos())
    != ReturnCode_t::RETCODE_OK)
{
    // Error
    return;
}

```

`get_default_topic_qos()` member function also accepts the value `TOPIC_QOS_DEFAULT` as input argument. This will reset the current default TopicQos to default constructed value `TopicQos()`.

```

// Create a DomainParticipant in the desired domain
DomainParticipant* participant =
    DomainParticipantFactory::get_instance()->create_participant(0, PARTICIPANT_QOS_
    ➔DEFAULT);
if (nullptr == participant)
{
    // Error
    return;
}

// Create a custom TopicQos
TopicQos custom_qos;

// Modify QoS attributes
// (...)

// Create a topic with a custom TopicQos
Topic* topic = participant->create_topic("TopicName", "DataTypeName", custom_qos);
if (nullptr == topic)
{
    // Error
    return;
}

```

(continues on next page)

(continued from previous page)

```
}

// Set the QoS on the topic to the default
if (topic->set_qos(TOPIC_QOS_DEFAULT) != ReturnCode_t::RETCODE_OK)
{
    // Error
    return;
}

// The previous instruction is equivalent to the following:
if (topic->set_qos(participant->get_default_topic_qos())
    != ReturnCode_t::RETCODE_OK)
{
    // Error
    return;
}
```

---

**Note:** The value `TOPIC_QOS_DEFAULT` has different meaning depending on where it is used:

- On `create_topic()` and `Topic::set_qos()` it refers to the default `TopicQos` as returned by `get_default_topic_qos()`.
  - On `get_default_topic_qos()` it refers to the default constructed `TopicQos()`.
- 

## ContentFilteredTopic

A *ContentFilteredTopic* is a specialization of the broader concept of *TopicDescription*. A *ContentFilteredTopic* is a *Topic* with filtering properties. It makes it possible to subscribe to a *Topic* while at the same time specify interest on a subset of the *Topic*'s data.

---

**Important:** Note that a *ContentFilteredTopic* can only be used to create a *DataReader*, not a *DataWriter*.

---

A *ContentFilteredTopic* provides a relationship between a *Topic*, called the related topic, and some user-defined filtering properties:

- A **filter expression**, which establishes a logical expression on the content of the related topic. It is similar to the `WHERE` clause in a SQL statement.
- A list of **expression parameters**, which give values to the parameters present in the filter expression. There must be one parameter string for each parameter in the filter expression.

Note that a *ContentFilteredTopic* is *not* an *Entity*, and thus it has neither *QoS* nor *listener*. A *DataReader* created with a *ContentFilteredTopic* will use the *QoS* from the related topic. Multiple *DataReaders* can be created for the same *ContentFilteredTopic*, and changing the filter properties of a *ContentFilteredTopic* will affect all *DataReaders* using it.

Please refer to *Filtering data on a Topic* and *Where is filtering applied: writer vs reader side* for more information about how to use *ContentFilteredTopic*.

## TopicListener

*TopicListener* is an abstract class defining the callbacks that will be triggered in response to state changes on the *Topic*. By default, all these callbacks are empty and do nothing. The user should implement a specialization of this class overriding the callbacks that are needed on the application. Callbacks that are not overridden will maintain their empty implementation.

TopicListener has the following callback:

- *on\_inconsistent\_topic()*: A remote Topic is discovered with the same name but different characteristics as another locally created Topic.

**Warning:** Currently *on\_inconsistent\_topic()* is not implemented (it will never be called), and will be implemented on a future release of *Fast DDS*.

```
class CustomTopicListener : public TopicListener
{
public:
    CustomTopicListener()
        : TopicListener()
    {
    }

    virtual ~CustomTopicListener()
    {
    }

    virtual void on_inconsistent_topic(
        Topic* topic,
        InconsistentTopicStatus status)
    {
        (void)topic, (void)status;
        std::cout << "Inconsistent topic received discovered" << std::endl;
    }
};
```

## Definition of data types

The definition of the data type exchanged in a *Topic* is divided in two classes: the *TypeSupport* and the *TopicDataType*.

TopicDataType describes the data type exchanged between a publication and a subscription, i.e., the data corresponding to a Topic. The user has to create a specialized class for each specific type that will be used by the application.

Any specialization of TopicDataType must be registered in the *DomainParticipant* before it can be used to create Topic objects. A TypeSupport object encapsulates an instance of TopicDataType, providing the functions needed to register the type and interact with the publication and subscription. To register the data type, create a new TypeSupport with a TopicDataType instance and use the *register\_type()* member function on the TypeSupport. Then the Topic can be created with the registered type name.

**Note:** Registering two different data types on the same DomainParticipant with identical names is not allowed and will issue an error. However, it is allowed to register the same data type within the same DomainParticipant, with the same or different names. If the same data type is registered twice on the same DomainParticipant with the same name, the second registering will have no effect, but will not issue any error.

---

```
// Create a DomainParticipant in the desired domain
DomainParticipant* participant =
    DomainParticipantFactory::get_instance()->create_participant(0, PARTICIPANT_QOS_
↳DEFAULT);
if (nullptr == participant)
{
    // Error
    return;
}

// Register the data type in the DomainParticipant.
// If nullptr is used as name argument, the one returned by the type itself is used
TypeSupport custom_type_support(new CustomDataType());
custom_type_support.register_type(participant, nullptr);

// The previous instruction is equivalent to the following one
// Even if we are registering the same data type with the same name twice, no error will
↳be issued
custom_type_support.register_type(participant, custom_type_support.get_type_name());

// Create a Topic with the registered type.
Topic* topic =
    participant->create_topic("topic_name", custom_type_support.get_type_name(),
↳TOPIC_QOS_DEFAULT);
if (nullptr == topic)
{
    // Error
    return;
}

// Create an alias for the same data type using a different name.
custom_type_support.register_type(participant, "data_type_name");

// We can now use the aliased name to If no name is given, it uses the name returned by
↳the type itself
Topic* another_topic =
    participant->create_topic("other_topic_name", "data_type_name", TOPIC_QOS_
↳DEFAULT);
if (nullptr == another_topic)
{
    // Error
    return;
}
```



## Dynamic data types

Instead of directly writing the specialized *TopicDataType* class, it is possible to dynamically define data types following the OMG Extensible and Dynamic Topic Types for DDS interface. Data types can also be described on an XML file that is dynamically loaded.

```
// Create a DomainParticipant in the desired domain
DomainParticipant* participant =
    DomainParticipantFactory::get_instance()->create_participant(0, PARTICIPANT_QOS_
    ↪DEFAULT);
if (nullptr == participant)
{
    // Error
    return;
}

// Load the XML file with the type description
eprosima::fastrtps::xmlparser::XMLProfileManager::loadXMLFile("example_type.xml");

// Retrieve the an instance of the desired type and register it
eprosima::fastrtps::types::DynamicType_ptr dyn_type =
    eprosima::fastrtps::xmlparser::XMLProfileManager::getDynamicTypeByName(
    ↪"DynamicType")->build();
TypeSupport dyn_type_support(new eprosima::fastrtps::types::DynamicPubSubType(dyn_type));
dyn_type_support.register_type(participant, nullptr);

// Create a Topic with the registered type.
Topic* topic =
    participant->create_topic("topic_name", dyn_type_support.get_type_name(), TOPIC_
    ↪QOS_DEFAULT);
if (nullptr == topic)
{
    // Error
    return;
}
```

A complete description of the dynamic definition of types can be found on the *Dynamic Topic Types* section.

## Data types with a key

Data types that define a set of fields to form a unique key can distinguish different data sets within the same data type.

To define a keyed Topic, the *getKey()* member function on the *TopicDataType* has to be overridden to return the appropriate key value according to the data fields. Additionally, the *m\_isGetKeyDefined* data member needs to be set to *true* to let the entities know that this is a keyed Topic and that *getKey()* should be used. Types that do not define a key will have *m\_isGetKeyDefined* set to *false*.

There are three ways to implement keys on the *TopicDataType*:

- Adding a *@Key* annotation to the members that form the key in the IDL file when using *Fast DDS-Gen*.
- Adding the attribute *Key* to the member and its parents when using *Dynamic Topic Types*.
- Manually implementing the *getKey()* member function on the *TopicDataType* and setting the *m\_isGetKeyDefined* data member value to *true*.

Data types with key are used to define data sub flows on a single Topic. Data values with the same key on the same Topic represent data from the same sub-flow, while data values with different keys on the same Topic represent data from different sub-flows. The middleware keeps these sub-flows separated, but all will be restricted to the same QoS values of the Topic. If no key is provided, the data set associated with the Topic is restricted to a single flow.

## Creating a Topic

A *Topic* always belongs to a *DomainParticipant*. Creation of a Topic is done with the `create_topic()` member function on the *DomainParticipant* instance, that acts as a factory for the *Topic*.

Mandatory arguments are:

- A string with the name that identifies the Topic.
- The name of the registered *data type* that will be transmitted.
- The *TopicQos* describing the behavior of the Topic. If the provided value is `TOPIC_QOS_DEFAULT`, the value of the *Default TopicQos* is used.

Optional arguments are:

- A Listener derived from *TopicListener*, implementing the callbacks that will be triggered in response to events and state changes on the Topic. By default empty callbacks are used.
- A *StatusMask* that activates or deactivates triggering of individual callbacks on the TopicListener. By default all events are enabled.

`create_topic()` will return a null pointer if there was an error during the operation, e.g. if the provided QoS is not compatible or is not supported. It is advisable to check that the returned value is a valid pointer.

```
// Create a DomainParticipant in the desired domain
DomainParticipant* participant =
    DomainParticipantFactory::get_instance()->create_participant(0, PARTICIPANT_QOS_
    ←DEFAULT);
if (nullptr == participant)
{
    // Error
    return;
}

// Create a Topic with default TopicQos and no Listener
// The symbol TOPIC_QOS_DEFAULT is used to denote the default QoS.
Topic* topic_with_default_qos =
    participant->create_topic("TopicName", "DataTypeName", TOPIC_QOS_DEFAULT);
if (nullptr == topic_with_default_qos)
{
    // Error
    return;
}

// A custom TopicQos can be provided to the creation method
TopicQos custom_qos;

// Modify QoS attributes
// (...)

Topic* topic_with_custom_qos =
```

(continues on next page)

(continued from previous page)

```

        participant->create_topic("TopicName", "DataTypeName", custom_qos);
if (nullptr == topic_with_custom_qos)
{
    // Error
    return;
}

// Create a Topic with default QoS and a custom Listener.
// CustomTopicListener inherits from TopicListener.
// The symbol TOPIC_QOS_DEFAULT is used to denote the default QoS.
CustomTopicListener custom_listener;
Topic* topic_with_default_qos_and_custom_listener =
    participant->create_topic("TopicName", "DataTypeName", TOPIC_QOS_DEFAULT, &
↪custom_listener);
if (nullptr == topic_with_default_qos_and_custom_listener)
{
    // Error
    return;
}

```

### Profile based creation of a Topic

Instead of using a `TopicQos`, the name of a profile can be used to create a Topic with the `create_topic_with_profile()` member function on the `DomainParticipant` instance.

Mandatory arguments are:

- A string with the name that identifies the Topic.
- The name of the registered *data type* that will be transmitted.
- The name of the profile to be applied to the Topic.

Optional arguments are:

- A Listener derived from `TopicListener`, implementing the callbacks that will be triggered in response to events and state changes on the Topic. By default empty callbacks are used.
- A *StatusMask* that activates or deactivates triggering of individual callbacks on the `TopicListener`. By default all events are enabled.

`create_topic_with_profile()` will return a null pointer if there was an error during the operation, e.g. if the provided QoS is not compatible or is not supported. It is advisable to check that the returned value is a valid pointer.

---

**Note:** XML profiles must have been loaded previously. See *Loading profiles from an XML file*.

---

```

// First load the XML with the profiles
DomainParticipantFactory::get_instance()->load_XML_profiles_file("profiles.xml");

// Create a DomainParticipant in the desired domain
DomainParticipant* participant =
    DomainParticipantFactory::get_instance()->create_participant(0, PARTICIPANT_QOS_
↪DEFAULT);

```

(continues on next page)

(continued from previous page)

```

if (nullptr == participant)
{
    // Error
    return;
}

// Create a Topic using a profile and no Listener
Topic* topic_with_profile =
    participant->create_topic_with_profile("TopicName", "DataTypeName", "topic_
↪profile");
if (nullptr == topic_with_profile)
{
    // Error
    return;
}

// Create a Topic using a profile and a custom Listener.
// CustomTopicListener inherits from TopicListener.
CustomTopicListener custom_listener;
Topic* topic_with_profile_and_custom_listener =
    participant->create_topic_with_profile("TopicName", "DataTypeName", "topic_
↪profile", &custom_listener);
if (nullptr == topic_with_profile_and_custom_listener)
{
    // Error
    return;
}

```

## Deleting a Topic

A Topic can be deleted with the `delete_topic()` member function on the DomainParticipant instance where the Topic was created.

```

// Create a DomainParticipant in the desired domain
DomainParticipant* participant =
    DomainParticipantFactory::get_instance()->create_participant(0, PARTICIPANT_QOS_
↪DEFAULT);
if (nullptr == participant)
{
    // Error
    return;
}

// Create a Topic
Topic* topic =
    participant->create_topic("TopicName", "DataTypeName", TOPIC_QOS_DEFAULT);
if (nullptr == topic)
{
    // Error
    return;
}

```

(continues on next page)

(continued from previous page)

```
// Use the Topic to communicate
// (...)

// Delete the Topic
if (participant->delete_topic(topic) != ReturnCode_t::RETCODE_OK)
{
    // Error
    return;
}
```

## Filtering data on a Topic

### Creating a ContentFilteredTopic

A *ContentFilteredTopic* always belongs to a *DomainParticipant*. Creation of a *ContentFilteredTopic* is done with the *create\_content\_filtered\_topic()* member function on the *DomainParticipant* instance, that acts as a factory for the *ContentFilteredTopic*.

Mandatory arguments are:

- A string with the name that identifies the *ContentFilteredTopic*.
- The related *Topic* being filtered.
- A string with the filter expression indicating the conditions for a sample to be returned.
- A list of strings with the value of the parameters present on the filter expression.

Optional arguments are:

- A string with the name of the filter class to use for the filter creation. This allows the user to create filters different from the standard SQL like one (please refer to *Using custom filters*). Defaults to *FASTDDS\_SQLFILTER\_NAME* (DDSSQL).

---

**Important:** Setting an empty string as filter expression results in the disabling of the filtering. This can be used to enable/disable the *DataReader* filtering capabilities at any given time by simply *updating the filter expression*.

---

*create\_content\_filtered\_topic()* will return a null pointer if there was an error during the operation, e.g. if the related *Topic* belongs to a different *DomainParticipant*, a *Topic* with the same name already exists, syntax errors on the filter expression, or missing parameter values. It is advisable to check that the returned value is a valid pointer.

---

**Note:** Different filter classes may impose different requirements on the related *Topic*, the expression, or the parameters. The default filter class, in particular, requires that a *TypeObject* for the related *Topic*'s type has been registered. When using *fastddsgen* to generate your type support code, remember to include the *-typeobject* option so the *TypeObject* registration code is generated.

---

```
// Create a DomainParticipant in the desired domain
DomainParticipant* participant =
    DomainParticipantFactory::get_instance()->create_participant(0, PARTICIPANT_QOS_
    ↳DEFAULT);
if (nullptr == participant)
```

(continues on next page)

(continued from previous page)

```

{
    // Error
    return;
}

// Create the Topic.
/* IDL
 *
 * struct HelloWorld
 * {
 *     long index;
 *     string message;
 * }
 */
Topic* topic =
    participant->create_topic("HelloWorldTopic", "HelloWorld", TOPIC_QOS_DEFAULT);
if (nullptr == topic)
{
    // Error
    return;
}

// Create a ContentFilteredTopic using an expression with no parameters
std::string expression = "message like 'Hello*'";
std::vector<std::string> parameters;
ContentFilteredTopic* filter_topic =
    participant->create_contentfilteredtopic("HelloWorldFilteredTopic1", topic,
    ↪expression, parameters);
if (nullptr == filter_topic)
{
    // Error
    return;
}

// Create a ContentFilteredTopic using an expression with parameters
expression = "message like %0 or index > %1";
parameters.push_back("*world*");
parameters.push_back("20");
ContentFilteredTopic* filter_topic_with_parameters =
    participant->create_contentfilteredtopic("HelloWorldFilteredTopic2", topic,
    ↪expression, parameters);
if (nullptr == filter_topic_with_parameters)
{
    // Error
    return;
}

// The ContentFilteredTopic instances can then be used to create DataReader objects.
Subscriber* subscriber =
    participant->create_subscriber(SUBSCRIBER_QOS_DEFAULT);
if (nullptr == subscriber)

```

(continues on next page)

(continued from previous page)

```

{
    // Error
    return;
}

DataReader* reader_on_filter = subscriber->create_datareader(filter_topic, DATAREADER_
↪QOS_DEFAULT);
if (nullptr == reader_on_filter)
{
    // Error
    return;
}

DataReader* reader_on_filter_with_parameters =
    subscriber->create_datareader(filter_topic_with_parameters, DATAREADER_QOS_
↪DEFAULT);
if (nullptr == reader_on_filter_with_parameters)
{
    // Error
    return;
}

```

## Updating the filter expression and parameters

A ContentFilteredTopic provides several member functions for the management of the filter expression and the expression parameters:

- The filter expression can be retrieved with the `get_filter_expression()` member function.
- The expression parameters can be retrieved with the `get_expression_parameters()` member function.
- The expression parameters can be modified using the `set_expression_parameters()` member function.
- The filter expression can be modified along with the expression parameters using the `set_filter_expression()` member function.

```

// This lambda prints all the information of a ContentFilteredTopic
auto print_filter_info = [](
    const ContentFilteredTopic* filter_topic)
{
    std::cout << "ContentFilteredTopic info for '" << filter_topic->get_name() <
↪< "':" << std::endl;
    std::cout << "  - Related Topic: " << filter_topic->get_related_topic()->get_
↪name() << std::endl;
    std::cout << "  - Expression:      " << filter_topic->get_filter_expression() <
↪< std::endl;
    std::cout << "  - Parameters:" << std::endl;

    std::vector<std::string> parameters;
    filter_topic->get_expression_parameters(parameters);
    size_t i = 0;
    for (const std::string& parameter : parameters)
    {

```

(continues on next page)

(continued from previous page)

```

        std::cout << "    " << i++ << ": " << parameter << std::endl;
    }
};

// Create a DomainParticipant in the desired domain
DomainParticipant* participant =
    DomainParticipantFactory::get_instance()->create_participant(0, PARTICIPANT_QOS_
↪DEFAULT);
if (nullptr == participant)
{
    // Error
    return;
}

// Create a Topic
/* IDL
 *
 * struct HelloWorld
 * {
 *     long index;
 *     string message;
 * }
 */
Topic* topic =
    participant->create_topic("HelloWorldTopic", "HelloWorldTopic", TOPIC_QOS_
↪DEFAULT);
if (nullptr == topic)
{
    // Error
    return;
}

// Create a ContentFilteredTopic
ContentFilteredTopic* filter_topic =
    participant->create_contentfilteredtopic("HelloWorldFilteredTopic", topic,
↪"index > 10", {});
if (nullptr == filter_topic)
{
    // Error
    return;
}

// Print the information
print_filter_info(filter_topic);

// Use the ContentFilteredTopic on DataReader objects.
// (...)

// Update the expression
if (ReturnCode_t::RETCODE_OK !=
    filter_topic->set_filter_expression("message like %0 or index > %1", {"'Hello*'",
↪"15"}))

```

(continues on next page)



(continued from previous page)

```

{
    // Error
    return;
}

// Print the updated information
print_filter_info(filter_topic);

// Update the parameters
if (ReturnCode_t::RETCODE_OK !=
    filter_topic->set_expression_parameters({"'*world*'", "222"}))
{
    // Error
    return;
}

// Print the updated information
print_filter_info(filter_topic);

```

### Deleting a ContentFilteredTopic

A ContentFilteredTopic can be deleted with the `delete_contentfilteredtopic()` member function on the DomainParticipant instance where the ContentFilteredTopic was created.

```

// Create a DomainParticipant in the desired domain
DomainParticipant* participant =
    DomainParticipantFactory::get_instance()->create_participant(0, PARTICIPANT_QOS_
↪DEFAULT);
if (nullptr == participant)
{
    // Error
    return;
}

// Create a Topic
/* IDL
 *
 * struct HelloWorld
 * {
 *     long index;
 *     string message;
 * }
 *
 */
Topic* topic =
    participant->create_topic("HelloWorldTopic", "HelloWorldTopic", TOPIC_QOS_
↪DEFAULT);
if (nullptr == topic)
{
    // Error
    return;
}

```

(continues on next page)

(continued from previous page)

```

}

// Create a ContentFilteredTopic
ContentFilteredTopic* filter_topic =
    participant->create_contentfilteredtopic("HelloWorldFilteredTopic", topic,
    ↪ "index > 10", {});
if (nullptr == filter_topic)
{
    // Error
    return;
}

// Use the ContentFilteredTopic on DataReader objects.
// (...)

// Delete the ContentFilteredTopic
if (ReturnCode_t::RETCODE_OK != participant->delete_contentfilteredtopic(filter_topic))
{
    // Error
    return;
}

```

## The default SQL-like filter

Filter expressions used by *ContentFilteredTopic* API may use a subset of SQL syntax, extended with the possibility to use program variables in the SQL expression. This section shows this default SQL-like syntax and how to use it.

- *Grammar*
- *Like condition*
- *Match condition*
- *Type comparisons*
- *Example*

## Grammar

The allowed SQL expressions are defined with the BNF-grammar below.

The following conventions are made:

- “Terminals” are quoted.
- TOKENS are typeset in code block with black font color.

Expression	::=	FilterExpression
FilterExpression	::=	Condition
Condition	::=	Predicate
		Condition "AND" Condition
		Condition "OR" Condition
		"NOT" Condition

```

Predicate      ::= "(" Condition ")"
ComparisonPredicate ::= ComparisonPredicate |
BetweenPredicate
ComparisonPredicate ::= FIELDNAME RelOp Parameter |
Parameter RelOp FIELDNAME |
FIELDNAME RelOp FIELDNAME
BetweenPredicate  ::= FIELDNAME "BETWEEN" Range |
FIELDNAME "NOT BETWEEN" Range
RelOp             ::= "=" | ">" | ">=" | "<" | "<=" |
"<>" | "!=" | like | match
Range            ::= Parameter "AND" Parameter
Parameter        ::= BOOLEANVALUE |
INTEGERVALUE |
CHARVALUE |
FLOATVALUE |
STRINGVALUE |
ENUMERATEDVALUE |
PARAMETER

```

“Terminals” and TOKENS are case sensitive but both uppercase and lowercase are supported.

The syntax and meaning of the tokens used in the SQL grammar is described as follows:

- **FIELDNAME**: is a reference to a field in the data-structure. The dot `.` is used to navigate through nested structures. The number of dots that may be used in a FIELDNAME is unlimited. The FIELDNAME can refer to fields at any depth in the data structure. The names of the field are those specified in the IDL definition of the corresponding structure.

```

FIELDNAME      ::= FieldNamePart ( "." FieldNamePart ) *
FieldNamePart  ::= Identifier ( "[" Integer "]" ) ?

```

An example of FIELDNAMES:

Filter expression

```
"points[0] = 0 AND color.red < 100"
```

Associated IDL

```

struct Color
{
    octet red;
    octet green;
    octet blue;
};

struct Shape
{
    long points[4];
    Color color;
};

```

- **BOOLEANVALUE**: Can either be *true* of *false*, case sensitive.

```
BOOLEANVALUE ::= ["TRUE", "true", "FALSE", "false"]
```

- **INTEGERVALUE:** Any series of digits, optionally preceded by a plus or minus sign, representing a decimal integer value within the range of the system. A hexadecimal number is preceded by `0x` and must be a valid hexadecimal expression.

```
INTEGERVALUE ::= ([ "+", "-" ])? Integer
Integer       ::= ([ "0"-"9" ])+ | [ "0x", "0X" ] ([ "0"-"9", "A"-"F", "a"-"f" ])+
```

An example of INTEGERVALUE:

```
value = -10
```

- **CHARVALUE:** A single character enclosed between single quotes.

```
CHARVALUE ::= "'" Character "'"
Character  ::= ~[ "\n" ]
```

An example of CHARVALUE:

```
value = 'c'
```

- **FLOATVALUE:** Any series of digits, optionally preceded by a plus or minus sign and optionally including a floating point (`.`). A power-of-ten expression may be postfixed, which has the syntax `e:sup:n`, where `n` is a number, optionally preceded by a plus or minus sign.

```
FLOATVALUE ::= ([ "+", "-" ])? (Integer Exponent | Integer Fractional | Integer Fractional Exponent)
Fractional  ::= "." Integer
Exponent    ::= [ "e", "E" ] ([ "+", "-" ])? Integer
```

An example of FLOATVALUE:

```
value = 10.1e-10
```

- **STRINGVALUE:** Any series of characters encapsulated in single quotes, except a new-line character or a right quote. A string starts with a left or right quote, but ends with a right quote.

```
STRINGVALUE ::= [ "'" ] ~[ "'", "\r", "\n" ] [ "'" ]
```

An example of STRINGVALUE:

```
value = 'This is a string'
```

- **ENUMERATEDVALUE:** An enumerated value is a reference to a value declared within an enumeration. Enumerated values consist of the name of the enumeration label enclosed in single quotes. The name used for the enumeration label must correspond to the label names specified in the IDL definition of the enumeration.

```
ENUMERATEDVALUE ::= [ "'" ] ~[ "'", "\r", "\n" ] [ "'" ]
```

An example of ENUMERATEDVALUE:

Filter expression

```
value = 'ENUM_VALUE_1'
```

Associated IDL

```
enum MyEnum
{
    ENUM_VALUE_1,
    ENUM_VALUE_2,
    ENUM_VALUE_3
};

struct Enumerators
{
    MyEnum value;
};
```

- **PARAMETER:** A parameter is of the form %n, where n represents a natural number (zero included) smaller than 100. It refers to the n + 1<sup>th</sup> argument in the given context.

```
PARAMETER ::= ["%"] ["0"-"9"] (["0"-"9"])?
```

An example of PARAMETER:

```
value = %1
```

## Like condition

The [like](#) operator is similar as the one defined by SQL. This operator can only be used with strings. There are two wildcards that could be used in conjunction with this operator

- The percent sign % (or its alias \*) represents zero, one, or multiple characters.
- The underscore sign \_ (or its alias ?) represents one single character.

All wildcards can also be used in combinations.

An example of like operator

Filter expression

```
"str like '%bird%'"
```

Associated IDL

```
struct Like
{
    string str;
};
```

where string There are birds flying will return true.

## Match condition

The match operator performs a full-text search using a regular expression. This operator can only be used with strings. It uses the [Basic Regular Expression \(BRE\)](#) defined by POSIX.

An example of match operator

Filter expression

```
"str match '^The'"
```

Associated IDL

```
struct Like
{
    string str;
};
```

where string `There are birds flying` will return true.

## Type comparisons

For the supported operators in the grammar, next table shows the type compatibility.

Operator1   Operator2	BOOLEAN	INTEGER	FLOAT	CHAR	STRING	ENUM
BOOLEAN						
INTEGER						
FLOAT						
CHAR						
STRING						
ENUM						*

(\*) Only for the same enumerated type.

## Example

Assuming Topic Shape has next IDL definition.

```
struct Shape
{
    long x,
    long y,
    long z,
    long width,
    long height
};
```

An example of filter expression would be:

```
"x < 23 AND y > 50 AND width BETWEEN %0 AND %1"
```

A *ContentFilteredTopic* may be created using this filter expression as explained in section [Creating a ContentFiltered-Topic](#).

```
ContentFilteredTopic* sql_filter_topic =
    participant->create_contentfilteredtopic("Shape", topic,
        "x < 23 AND y > 50 AND width BETWEEN %0 AND %1",
        {"10", "20"});
```

In this example parameters are used. Internally the *ContentFilteredTopic* will be created with the filter expression below, after setting the provided parameters.

```
"x < 23 AND y > 50 AND width BETWEEN 10 AND 20"
```

## Using custom filters

Fast DDS API supports the creation and later registration of user's custom filters to be used in the creation of a *ContentFilteredTopic*. Required steps for using a Custom Filter are:

- *Creating the Custom Filter*
- *Creating the Factory for the Custom Filter*
- *Registering the Factory*
- *Creating a ContentFilteredTopic using the Custom Filter*

## Creating the Custom Filter

A custom filter must be implemented by a class which inherits from *IContentFilter*. Only one function must be implemented, overriding *evaluate()*. Each time a sample is received by a *DataReader*, this function is called with next arguments.

- *payload* - The serialized payload of the sample which the custom filter has to evaluate.
- *sample\_info* - The extra information which accompanies the sample.
- *reader\_guid* - The GUID of the reader for which the filter is being evaluated.

The function returns a boolean where *true* implies the sample is accepted and *false* rejects the sample.

Next snippet code shows an example of Custom Filter which deserialize the *index* field from a serialized sample and rejects samples where *index > low\_mark\_* and *index < high\_mark\_*.

```
class MyCustomFilter : public IContentFilter
{
public:

    MyCustomFilter(
        int low_mark,
        int high_mark)
        : low_mark_(low_mark)
        , high_mark_(high_mark)
    {
    }

    bool evaluate(
        const SerializedPayload& payload,
        const FilterSampleInfo& sample_info,
```

(continues on next page)

(continued from previous page)

```

        const GUID_t& reader_guid) const override
    {
        // Deserialize the `index` field from the serialized sample.
        /* IDL
         *
         * struct HelloWorld
         * {
         *     long index;
         *     string message;
         * }
         */
        eprosima::fastcdr::FastBuffer fastbuffer(reinterpret_cast<char*>(payload.data),
        ↪ payload.length);
        eprosima::fastcdr::Cdr deser(fastbuffer, eprosima::fastcdr::Cdr::DEFAULT_ENDIAN,
            eprosima::fastcdr::Cdr::DDS_CDR);
        // Deserialize encapsulation.
        deser.read_encapsulation();
        int index = 0;

        // Deserialize `index` field.
        try
        {
            deser >> index;
        }
        catch (eprosima::fastcdr::exception::NotEnoughMemoryException& /*exception*/)
        {
            return false;
        }

        // Custom filter: reject samples where index > low_mark_ and index < high_mark_.
        if (index > low_mark_ && index < high_mark_)
        {
            return false;
        }

        return true;
    }

private:
    int low_mark_ = 0;
    int high_mark_ = 0;
};

```



## Creating the Factory for the Custom Filter

Fast DDS creates filters through a factory. Therefore a factory which provides instantiating of a Custom Filter must be implemented.

A Custom Filter's factory has to inherit from `IContentFilterFactory`. This interface requires two functions to be implemented.

Each time a Custom Filter has to be created or updated, `create_contentfilteredtopic()` calls internally `create_content_filter()` with these arguments:

- `filter_class_name` - Filter class name for which the factory is being called. It allows using the same factory for different filter classes.
- `type_name` - Type name of the topic being filtered.
- `data_type` - Type support object of the topic being filtered.
- `filter_expression` - Custom filter expression.
- `filter_parameters` - Values to set for the filter parameters (where custom filter expression has its pattern to substitute them).
- `filter_instance` - When a filter is being created, it will be nullptr on input, and will have the pointer to the created filter instance on output. When a filter is being updated, it will have a previously returned pointer on input.

This function should return the result of the operation.

When a Custom Filter should be removed, `delete_contentfilteredtopic()` calls internally `delete_content_filter()`. The factory must remove the provided Custom Filter's instance.

Next snippet code shows an example of Custom Filter's factory which manages instances of the Custom Filter implemented in the previous section.

```
class MyCustomFilterFactory : public IContentFilterFactory
{
public:

    ReturnCode_t create_content_filter(
        const char* filter_class_name, // My custom filter class name is 'MY_CUSTOM_
↪FILTER'.
        const char* type_name, // This custom filter only supports one type:
↪'HelloWorld'.
        const TopicDataType* /*data_type*/, // Not used in this implementation.
        const char* filter_expression, // This Custom Filter doesn't implement a
↪filter expression.
        const ParameterSeq& filter_parameters, // Always need two parameters to be
↪set: low_mark and high_mark.
        IContentFilter*& filter_instance) override
    {
        // Check the ContentFilteredTopic should be created by my factory.
        if (0 != strcmp(filter_class_name, "MY_CUSTOM_FILTER"))
        {
            return ReturnCode_t::RETCODE_BAD_PARAMETER;
        }

        // Check the ContentFilteredTopic is created for the unique type this Custom
↪Filter supports.
```

(continues on next page)

(continued from previous page)

```

    if (0 != strcmp(type_name, "HelloWorld"))
    {
        return ReturnCode_t::RETCODE_BAD_PARAMETER;
    }

    // Check that the two mandatory filter parameters are set.
    if (2 != filter_parameters.length())
    {
        return ReturnCode_t::RETCODE_BAD_PARAMETER;
    }

    // If there is an update, delete previous instance.
    if (nullptr != filter_instance)
    {
        delete(dynamic_cast<MyCustomFilter*>(filter_instance));
    }

    // Instantiation of the Custom Filter.
    filter_instance = new MyCustomFilter(std::stoi(filter_parameters[0]),
    ↪std::stoi(filter_parameters[1]));

    return ReturnCode_t::RETCODE_OK;
}

ReturnCode_t delete_content_filter(
    const char* filter_class_name,
    IContentFilter* filter_instance) override
{
    // Check the ContentFilteredTopic should be created by my factory.
    if (0 != strcmp(filter_class_name, "MY_CUSTOM_FILTER"))
    {
        return ReturnCode_t::RETCODE_BAD_PARAMETER;
    }

    // Deletion of the Custom Filter.
    delete(dynamic_cast<MyCustomFilter*>(filter_instance));

    return ReturnCode_t::RETCODE_OK;
}
};

```

## Registering the Factory

To be able to use the Custom Filter in an application, the Custom Filter's factory must be registered in the *DomainParticipant*. Next snippet code shows how to register a factory through API function *register\_content\_filter\_factory()*.

```
// Create a DomainParticipant in the desired domain
DomainParticipant* participant =
    DomainParticipantFactory::get_instance()->create_participant(0, PARTICIPANT_QOS_
    ↪DEFAULT);
if (nullptr == participant)
{
    // Error
    return;
}

// Create Custom Filter Factory
MyCustomFilterFactory* factory = new MyCustomFilterFactory();

// Registration of the factory
if (ReturnCode_t::RETCODE_OK !=
    participant->register_content_filter_factory("MY_CUSTOM_FILTER", factory))
{
    // Error
    return;
}
```

## Creating a ContentFilteredTopic using the Custom Filter

*Creating a ContentFilteredTopic* explains how to create a *ContentFilteredTopic*. In the case of using a Custom Filter, *create\_contentfilteredtopic()* has an overload adding an argument to select the Custom Filter.

Next snippet code shows how to create a *ContentFilteredTopic* using the Custom Filter.

```
// Create a DomainParticipant in the desired domain
DomainParticipant* participant =
    DomainParticipantFactory::get_instance()->create_participant(0, PARTICIPANT_QOS_
    ↪DEFAULT);
if (nullptr == participant)
{
    // Error
    return;
}

// Create the Topic.
Topic* topic =
    participant->create_topic("HelloWorldTopic", "HelloWorld", TOPIC_QOS_DEFAULT);
if (nullptr == topic)
{
    // Error
    return;
}
```

(continues on next page)

(continued from previous page)

```

}

// Create a ContentFilteredTopic selecting the Custom Filter and using no expression.
↳with two parameters
// Filter expression cannot be an empty one even when it is not used by the custom
↳filter, as that effectively
// disables any filtering
std::string expression = " ";
std::vector<std::string> parameters;
parameters.push_back("10"); // Parameter for low_mark
parameters.push_back("20"); // Parameter for low_mark
ContentFilteredTopic* filter_topic =
    participant->create_contentfilteredtopic("HelloWorldFilteredTopic1", topic,
↳expression, parameters,
    "MY_CUSTOM_FILTER");
if (nullptr == filter_topic)
{
    // Error
    return;
}

// The ContentFilteredTopic instances can then be used to create DataReader objects.
Subscriber* subscriber =
    participant->create_subscriber(SUBSCRIBER_QOS_DEFAULT);
if (nullptr == subscriber)
{
    // Error
    return;
}

DataReader* reader_on_filter = subscriber->create_datareader(filter_topic, DATAREADER_
↳QOS_DEFAULT);
if (nullptr == reader_on_filter)
{
    // Error
    return;
}

```

---

**Important:** Even though this specific custom filtering example is not using the filter expression, mind that the expression cannot be an empty string as that disables filtering as explained in [Creating a ContentFilteredTopic](#).

---



---

**Note:** Deleting a ContentFilteredTopic which uses a Custom Filter is done exactly in the same manner explained in [Deleting a ContentFilteredTopic](#).

---

## Where is filtering applied: writer vs reader side

*Content filters* may be evaluated on either side, as the DataWriter obtains the filter expression from the DataReader during discovery. Filtering on the writer side can save network bandwidth at the cost of increasing CPU usage on the writer.

## Conditions for writer side filtering

A DataWriter will perform filter evaluation in the DataReader stead whenever all of the following conditions are met; filtering will otherwise be performed by the DataReader.

- The DataWriter has infinite liveliness. See *LivelinessQosPolicy*.
- Communication with the DataReader is neither *intra-process* nor *data-sharing*.
- The DataReader is not using multicast.
- The DataWriter is filtering for no more DataReaders than the maximum value set on *reader\_filters\_allocation*.
  - There is a *resource-limit policy* on *DataWriterQos* that controls the allocation behavior of writer-side filtering resources. Setting a maximum value of 0 disables filter evaluation on the writer side. A maximum value of 32 (the default value) means the writer will perform filter evaluation for up to 32 readers.
  - If the DataWriter is evaluating filters for `writer_resource_limits.reader_filters_allocation.maximum` DataReaders, and a new filtered DataReader is created, then the filter for the newly created DataReader will be evaluated on the reader side.

## Discovery race condition

On applications where the filter expression and/or the expression parameters are updated, there may be a situation where the DataWriter will apply the old version of the filter until it receives updated information through discovery. This may imply that a publication made a short time after the DataReader updated the filter, but before the updated discovery information is received by the DataWriter, may not be sent to the DataReader, even if the new filter would have told otherwise. Publications made after the updated discovery information is received will use the updated filter.

If some critical application considers this race condition issue unbearable, filtering on the writer side can be disabled by setting the maximum value on *reader\_filters\_allocation* to 0.

## Fast DDS-Gen for data types source code generation

*eProsima Fast DDS* comes with a built-in source code generation tool, *Fast DDS-Gen*, which eases the process of translating an IDL specification of a data type to a functional implementation. Thus, this tool automatically generates the source code of a data type defined using IDL. A basic use of the tool is described below. To learn about all the features that *Fast DDS* offers, please refer to *Fast DDS-Gen* section.

## Basic usage

*Fast DDS* can be executed by calling *fastddsgen* on Linux or *fastddsgen.bat* on Windows. The IDL file containing the data type definition is given with the `<IDLfile>` argument.

<b>Linux</b>
<code>fastddsgen [&lt;options&gt;] &lt;IDLfile&gt; [&lt;IDLfile&gt; ...]</code>
<b>Windows</b>
<code>fastddsgen.bat [&lt;options&gt;] &lt;IDLfile&gt; [&lt;IDLfile&gt; ...]</code>

Among the available arguments defined in [Usage](#), the main *Fast DDS-Gen* options for data type source code generation are the following:

- `-replace`: It replaces existing files in case the data type files have been previously generated.
- `-help`: It lists the currently supported platforms and Visual Studio versions.
- `-typeobject`: It builds additional files for `TypeObject` generation and management (see [TypeObject](#)).
- `-example`: It generates a basic example of a DDS application and the files to build it for the given platform. Thus, *Fast DDS-Gen* tool can generate a sample application using the provided data type, together with a *Makefile*, to compile it on Linux distributions, and a Visual Studio project for Windows. To see an example of this please refer to tutorial [Building a publish/subscribe application](#).

## Output files

*Fast DDS-Gen* outputs several files. Assuming the IDL file had the name “*Mytype*”, and none of the above options have been defined, these files are:

- `MyType.cxx/h`: Type definition.
- `MyTypePubSubType.cxx/h`: Serialization and deserialization source code for the data type. It also defines the `getKey()` member function of the `MyTypePubSubType` class in case the topic implements keys (see [Data types with a key](#)).

If the `-typeobject` argument was used, `MyType.cxx` is modified to register the `TypeObject` representation in the `TypeObjectFactory`, and these files will also be generated:

- `MyTypeTypeObject.cxx/h`: `TypeObject` representation for *MyType* IDL.

## 6.17 RTPS Layer

The lower level RTPS Layer of *eprosima Fast DDS* serves an implementation of the protocol defined in the [RTPS standard](#). This layer provides more control over the internals of the communication protocol than the [DDS Layer](#), so advanced users have finer control over the library’s functionalities.

### 6.17.1 Relation to the DDS Layer

Elements of this layer map one-to-one with elements from the *DDS Layer*, with a few additions. This correspondence is shown in the following table:

<i>DDS Layer</i>	<i>RTPS Layer</i>
<i>Domain</i>	RTPSDomain
<i>DomainParticipant</i>	RTPSParticipant
<i>DataWriter</i>	RTPSWriter
<i>DataReader</i>	RTPSReader

### 6.17.2 How to use the RTPS Layer

We will now go over the use of the RTPS Layer like we did with the *DDS Layer* one, explaining the new features it presents.

We recommend you to look at the two examples describing how to use the RTPS layer that come with the distribution while reading this section. They are located in `examples/C++/RTPSTest_as_socket` and `examples/C++/RTPSTest_registered`

#### Managing the Participant

Creating a *RTPSParticipant* is done with *RTPSDomain::createParticipant()*. *RTPSParticipantAttributes* structure is used to configure the RTPSParticipant upon creation.

```
RTPSParticipantAttributes participant_attr;
participant_attr.setName("participant");
RTPSParticipant* participant = RTPSDomain::createParticipant(0, participant_attr);
```

#### Managing the Writers and Readers

As the RTPS standard specifies, *RTPSWriters* and *RTPSReaders* are always associated with a *History* element. In the *DDS Layer*, its creation and management is hidden, but in the *RTPS Layer*, you have full control over its creation and configuration.

Writers are created with *RTPSDomain::createRTPSWriter()* and configured with a *WriterAttributes* structure. They also need a *WriterHistory* which is configured with a *HistoryAttributes* structure.

```
HistoryAttributes history_attr;
WriterHistory* history = new WriterHistory(history_attr);
WriterAttributes writer_attr;
RTPSWriter* writer = RTPSDomain::createRTPSWriter(participant, writer_attr, history);
```

Similar to the creation of Writers, Readers are created with *RTPSDomain::createRTPSReader()* and configured with a *ReaderAttributes* structure. A *HistoryAttributes* structure is used to configure the required *ReaderHistory*. Note that in this case, you can provide a specialization of *ReaderListener* class that implements your callbacks:

```
class MyReaderListener : public ReaderListener
{
    // Callbacks override
};
```

(continues on next page)

(continued from previous page)

```
MyReaderListener listener;
HistoryAttributes history_attr;
ReaderHistory* history = new ReaderHistory(history_attr);
ReaderAttributes reader_attr;
RTPSReader* reader = RTPSDomain::createRTPSReader(participant, reader_attr, history, &
↳ listener);
```

## Using the History to Send and Receive Data

In the RTPS Protocol, Readers and Writers save the data about a topic in their associated Histories. Each piece of data is represented by a Change, which *eprosima Fast DDS* implements as `CacheChange_t`. Changes are always managed by the History.

You can add a new `CacheChange_t` to the History of the Writer to send data. The procedure is as follows:

1. Request a `CacheChange_t` from the Writer with `RTPSWriter::new_change()`. In order to allocate enough memory, you need to provide a callback that returns the maximum number bytes in the payload.
2. Fill the `CacheChange_t` with the data.
3. Add it to the History with `WriterHistory::add_change()`.

The Writer will take care of everything to communicate the data to the Readers.

```
//Request a change from the writer
CacheChange_t* change = writer->new_change([]() -> uint32_t
{
    return 255;
}, ALIVE);
//Write serialized data into the change
change->serializedPayload.length = sprintf((char*) change->serializedPayload.data, "My_
↳ example string %d", 2) + 1;
//Insert change into the history. The Writer takes care of the rest.
history->add_change(change);
```

If your topic data type has several fields, you will have to provide functions to serialize and deserialize your data in and out of the `CacheChange_t`. *Fast DDS-Gen* does this for you.

You can receive data from within the `ReaderListener::onNewCacheChangeAdded` callback, as we did in the *DDS Layer*:

1. The callback receives a `CacheChange_t` parameter containing the received data.
2. Process the data within the received `CacheChange_t`.
3. Inform the Reader's History that the change is not needed anymore.

```
class MyReaderListener : public ReaderListener
{
public:
    MyReaderListener()
    {
    }
    ~MyReaderListener()
```

(continues on next page)



(continued from previous page)

```

{
}

void onNewCacheChangeAdded(
    RTPSReader* reader,
    const CacheChange_t* const change)
{
    // The incoming message is enclosed within the `change` in the function parameters
    printf("%s\n", change->serializedPayload.data);
    // Once done, remove the change
    reader->getHistory()->remove_change((CacheChange_t*)change);
}
};

```

### 6.17.3 Configuring Readers and Writers

One of the benefits of using the *RTPS Layer* is that it provides new configuration possibilities while maintaining the options from the DDS layer. For example, you can set a Writer or a Reader as a Reliable or Best-Effort endpoint as previously:

```
writer_attr.endpoint.reliabilityKind = BEST_EFFORT;
```

#### Setting the data durability kind

The Durability parameter defines the behavior of the Writer regarding samples already sent when a new Reader matches. *eProsima Fast DDS* offers three Durability options:

- **VOLATILE** (default): Messages are discarded as they are sent. If a new Reader matches after message  $n$ , it will start received from message  $n+1$ .
- **TRANSIENT\_LOCAL**: The Writer saves a record of the last  $k$  messages it has sent. If a new reader matches after message  $n$ , it will start receiving from message  $n-k$ .
- **TRANSIENT**: As **TRANSIENT\_LOCAL**, but the record of messages will be saved to persistent storage, so it will be available if the writer is destroyed and recreated, or in case of an application crash.

To choose your preferred option:

```
writer_attr.endpoint.durabilityKind = TRANSIENT_LOCAL;
```

Because in the *RTPS Layer* you have control over the History, in **TRANSIENT\_LOCAL** and **TRANSIENT** modes the Writer sends all changes you have not explicitly released from the History.

## 6.17.4 Configuring the History

The History has its own configuration structure, the *HistoryAttributes*.

### Changing the maximum size of the payload

You can choose the maximum size of the Payload that can go into a `CacheChange_t`. Be sure to choose a size that allows it to hold the biggest possible piece of data:

```
history_attr.payloadMaxSize = 250; //Defaults to 500 bytes
```

### Changing the size of the History

You can specify a maximum amount of changes for the History to hold and an initial amount of allocated changes:

```
history_attr.initialReservedCaches = 250; //Defaults to 500
history_attr.maximumReservedCaches = 500; //Defaults to 0 = Unlimited Changes
```

When the initial amount of reserved changes is lower than the maximum, the History will allocate more changes as they are needed until it reaches the maximum size.

## 6.17.5 Using a custom Payload Pool

A *Payload* is defined as the data the user wants to transmit between a Writer and a Reader. RTPS needs to add some metadata to this Payload in order to manage the communication between the endpoints. Therefore, this Payload is encapsulated inside the `SerializedPayload_t` field of the `CacheChange_t`, while the rest of the fields of the `CacheChange_t` provide the required metadata.

*WriterHistory* and *ReaderHistory* provide an interface for the user to interact with these changes: Changes to be transmitted by the Writer are added to its *WriterHistory*, and changes already processed on the Reader can be removed from the *ReaderHistory*. In this sense, the History acts as a buffer for changes that are not fully processed yet.

During a normal execution, new changes are added to the History and old ones are removed from it. In order to manage the lifecycle of the Payloads contained in these changes, Readers and Writers use a pool object, an implementation of the *IPayloadPool* interface. Different pool implementations allow for different optimizations. For example, Payloads of different size could be retrieved from different preallocated memory chunks.

Writers and Readers can automatically select a default Payload pool implementation that best suits the configuration given in *HistoryAttributes*. However, a custom Payload pool can be given to *RTPSDomain::createRTPSWriter()* and *RTPSDomain::createRTPSReader()* functions. Writers and Readers will use the provided pool when a new `CacheChange_t` is requested or released.

### IPayloadPool interface

- *IPayloadPool::get\_payload* overload with size parameter:

Ties an empty Payload of the requested size to a `CacheChange_t` instance. The Payload can then be filled with the required data.

- *IPayloadPool::get\_payload* overload with `SerializedPayload` parameter:

Copies the given Payload data to a new Payload from the pool and ties it to the `CacheChange_t` instance. This overload also takes a pointer to the pool that owns the original Payload. This allows certain optimizations, like sharing the Payload if the original one comes from this same pool, therefore avoiding the copy operation.

- `IPayloadPool::release_payload`:

Returns the Payload tied to a `CacheChange_t` to the pool, and breaks the tie.

---

**Important:** When implementing a custom Payload pool, make sure that the allocated Payloads fulfill the requirements of standard RTPS serialization. Specifically, the Payloads must be large enough to accommodate the serialized user data plus the 4 octets of the *SerializedPayloadHeader* as specified in section 10.2 of the [RTPS standard](#).

For example, if we know the upper bound of the serialized user data, we may consider implementing a pool that always allocates Payloads of a fixed size, large enough to hold any of this data. If the serialized user data has at most  $N$  octets, then the allocated Payloads must have at least  $N+4$  octets.

Note that the size requested to `IPayloadPool::get_payload` already considers this 4 octet header.

---

## Default Payload pool implementation

If no custom Payload pool is provided to the Writer or Reader, *Fast DDS* will automatically use the default implementation that best matches the *memoryPolicy* configuration of the History.

### PREALLOCATED\_MEMORY\_MODE

All payloads will have a data buffer of fixed size, equal to the value of `payloadMaxSize`, regardless of the size requested to `IPayloadPool::get_payload`. Released Payloads can be reused for another `CacheChange_t`. This reduces memory allocation operations at the cost of higher memory usage.

During the initialization of the History, *initialReservedCaches* Payloads are preallocated for the initially allocated `CacheChange_t`.

### PREALLOCATED\_WITH\_REALLOC\_MEMORY\_MODE

Payloads are guaranteed to have a data buffer at least as large as the maximum between the requested size and `payloadMaxSize`. Released Payloads can be reused for another `CacheChange_t`. If there is at least one free Payload with a buffer size equal or larger to the requested one, no memory allocation is done.

During the initialization of the History, *initialReservedCaches* Payloads are preallocated for the initially allocated `CacheChange_t`.

### DYNAMIC\_RESERVE\_MEMORY\_MODE

Every time a Payload is requested, a new one is allocated in memory with the appropriate size. `payloadMaxSize` is ignored. The memory of released Payloads is always deallocated, so there are never free Payloads in the pool. This reduces memory usage at the cost of frequent memory allocations.

No preallocation of Payloads is done in the initialization of the History,

### DYNAMIC\_REUSABLE\_MEMORY\_MODE

Payloads are guaranteed to have a data buffer at least as large as the requested size. `payloadMaxSize` is ignored.

Released Payloads can be reused for another `CacheChange_t`. If there is at least one free Payload with a buffer size equal or larger to the requested one, no memory allocation is done.

## Example using a custom Payload pool

```
// A simple payload pool that reserves and frees memory each time
class CustomPayloadPool : public IPayloadPool
{
    bool get_payload(
        uint32_t size,
        CacheChange_t& cache_change) override
    {
        // Reserve new memory for the payload buffer
        octet* payload = new octet[size];

        // Assign the payload buffer to the CacheChange and update sizes
        cache_change.serializedPayload.data = payload;
        cache_change.serializedPayload.length = size;
        cache_change.serializedPayload.max_size = size;

        // Tell the CacheChange who needs to release its payload
        cache_change.payload_owner(this);

        return true;
    }

    bool get_payload(
        SerializedPayload_t& data,
        IPayloadPool*& /* data_owner */,
        CacheChange_t& cache_change) override
    {
        // Reserve new memory for the payload buffer
        octet* payload = new octet[data.length];

        // Copy the data
        memcpy(payload, data.data, data.length);

        // Assign the payload buffer to the CacheChange and update sizes
        cache_change.serializedPayload.data = payload;
        cache_change.serializedPayload.length = data.length;
        cache_change.serializedPayload.max_size = data.length;

        // Tell the CacheChange who needs to release its payload
        cache_change.payload_owner(this);

        return true;
    }

    bool release_payload(
        CacheChange_t& cache_change) override
    {
        // Ensure precondition
        assert(this == cache_change.payload_owner());

        // Dealloc the buffer of the payload
        delete[] cache_change.serializedPayload.data;
    }
}
```

(continues on next page)

(continued from previous page)

```

    // Reset sizes and pointers
    cache_change.serializedPayload.data = nullptr;
    cache_change.serializedPayload.length = 0;
    cache_change.serializedPayload.max_size = 0;

    // Reset the owner of the payload
    cache_change.payload_owner(nullptr);

    return true;
}

};

std::shared_ptr<CustomPayloadPool> payload_pool = std::make_shared<CustomPayloadPool>();

// A writer using the custom payload pool
HistoryAttributes writer_history_attr;
WriterHistory* writer_history = new WriterHistory(writer_history_attr);
WriterAttributes writer_attr;
RTPSWriter* writer = RTPSDomain::createRTPSWriter(participant, writer_attr, payload_pool,
↳ writer_history);

// A reader using the same instance of the custom payload pool
HistoryAttributes reader_history_attr;
ReaderHistory* reader_history = new ReaderHistory(reader_history_attr);
ReaderAttributes reader_attr;
RTPSReader* reader = RTPSDomain::createRTPSReader(participant, reader_attr, payload_pool,
↳ reader_history);

// Write and Read operations work as usual, but take the Payloads from the pool.
// Requesting a change to the Writer will provide one with an empty Payload taken from
↳ the pool
CacheChange_t* change = writer->new_change([]() -> uint32_t
{
    return 255;
}, ALIVE);

// Write serialized data into the change and add it to the history
change->serializedPayload.length = sprintf((char*) change->serializedPayload.data, "My
↳ example string %d", 2) + 1;
writer_history->add_change(change);

```

## 6.18 Discovery

Fast DDS, as a Data Distribution Service (DDS) implementation, provides discovery mechanisms that allow for automatically finding and matching *DataWriters* and *DataReaders* across *DomainParticipants* so they can start sharing data. This discovery is performed, for all the mechanisms, in two phases.

### 6.18.1 Discovery phases

1. **Participant Discovery Phase (PDP):** During this phase the *DomainParticipants* acknowledge each other's existence. To do that, each DomainParticipant sends periodic announcement messages, which specify, among other things, unicast addresses (IP and port) where the DomainParticipant is listening for incoming meta and user data traffic. Two given DomainParticipants will match when they exist in the same DDS Domain. By default, the announcement messages are sent using well-known multicast addresses and ports (calculated using the *DomainId*). Furthermore, it is possible to specify a list of addresses to send announcements using unicast (see in *Initial peers*). Moreover, it is also possible to configure the periodicity of such announcements (see *Discovery Configuration*).
2. **Endpoint Discovery Phase (EDP):** During this phase, the *DataWriters* and *DataReaders* acknowledge each other. To do that, the DomainParticipants share information about their DataWriters and DataReaders with each other, using the communication channels established during the PDP. This information contains, among other things, the *Topic* and data type (see *Topic*). For two endpoints to match, their topic and data type must coincide. Once DataWriter and DataReader have matched, they are ready for sending/receiving user data traffic.

---

**Important:** It is possible to use the PDP phase to transmit information about the host, user, and process (physical information) in which the *DomainParticipant* is running. Please refer to *Physical Data in Discovery Information* for more information about how to configure the transmitted physical data.

---

### 6.18.2 Discovery mechanisms

Fast DDS provides the following discovery mechanisms:

- *Simple Discovery*: This is the default mechanism. It upholds the RTPS standard for both PDP and EDP, and therefore provides compatibility with any other DDS and RTPS implementations.
- *Static Discovery*: This mechanism uses the Simple Participant Discovery Protocol (SPDP) for the PDP phase (as specified by the RTPS standard), but allows for skipping the Simple Endpoint Discovery Protocol (SEDP) phase when all the DataWriters' and DataReaders' IPs and ports, data types, and Topics are known beforehand.
- *Discovery Server*: This discovery mechanism uses a centralized discovery architecture, where a DomainParticipant, referred as Server, acts as a hub for meta traffic discovery.
- **Manual Discovery**: This mechanism is only compatible with the RTPS layer. It disables the PDP, letting the user to manually match and unmatch *RTPSParticipants*, *RTPSReaders*, and *RTPSWriters* using whatever external meta-information channel of its choice. Therefore, the user must access the RTPSParticipant implemented by the DomainParticipant and directly match the RTPS Entities.

### 6.18.3 Discovery settings

The following sections list and describe the settings available for each of the previously defined discovery mechanisms, as well as how to define the *DomainParticipantListener* discovery callbacks.

#### General Discovery Settings

Some discovery settings are shared across the different discovery mechanisms. These settings are defined under the *builtin* public data member of the *WireProtocolConfigQos* class. These are:

Name	Description	Type	De- fault
<i>Discovery Protocol</i>	The discovery protocol to use (see <i>Discovery mechanisms</i> ).	<i>DiscoveryProtocol</i>	<i>SIMPLE</i>
<i>Ignore Participant flags</i>	Filter discovery traffic for <i>DomainParticipants</i> in the same process, in different processes, or in different hosts.	<i>ParticipantFilter</i>	<i>NoFlags</i>
<i>Lease Duration</i>	Indicates for how much time should a remote DomainParticipant consider the local DomainParticipant to be alive.	<i>Duration_t</i>	20 s
<i>Announcement Period</i>	The period for the DomainParticipant to send PDP announcements.	<i>Duration_t</i>	3 s

#### Discovery Protocol

Specifies the discovery protocol to use (see *Discovery mechanisms*). The possible values are:

Dis- covery Mecha- nism	Pos- sible val- ues	Description
Simple	<i>SIMPLE</i>	Simple discovery protocol as specified in <i>RTPS standard</i> .
Static	<i>STATIC</i>	SPDP with manual EDP specified in XML files.
Dis- covery Server	<i>SERVER</i>	The DomainParticipant acts as a hub for discovery traffic, receiving and distributing discovery information.
	<i>CLIENT</i>	The DomainParticipant acts as a client for discovery traffic. It sends its discovery information to the server, and it receives only the information that is relevant to it.
	<i>SUPER_CLIENT</i>	The DomainParticipant acts as a client for discovery traffic. It sends its discovery information to the server, and it receives all other discovery information from the server.
	<i>BACKUP</i>	Creates a SERVER DomainParticipant which has a persistent <i>sqlite</i> database. A BACKUP server can load the a database on start. This type of sever makes the Discovery Server architecture resilient to server destruction.
Manual	<i>NONE</i>	Disables PDP phase, therefore there is no EDP phase. All matching must be done manually through the <i>addReaderLocator</i> , <i>addReaderProxy</i> , <i>addWriterProxy</i> RTPS layer methods.

**C++**

```
DomainParticipantQos pqos;  
  
pqos.wire_protocol().builtin.discovery_config.discoveryProtocol =  
    DiscoveryProtocol_t::SIMPLE;
```

**XML**

```
<participant profile_name="participant_discovery_protocol">  
  <rtps>  
    <builtin>  
      <discovery_config>  
        <discoveryProtocol>SIMPLE</discoveryProtocol>  
      </discovery_config>  
    </builtin>  
  </rtps>  
</participant>
```

**Ignore Participant flags**

Defines a filter to ignore some discovery traffic when received. This is useful to add an extra level of DomainParticipant isolation. The possible values are:

Possible values	Description
<i>NO_FILTER</i>	All Discovery traffic is processed.
<i>FILTER_DIFFERENT_HOST</i>	Discovery traffic from another host is discarded.
<i>FILTER_DIFFERENT_PROCESS</i>	Discovery traffic from another process on the same host is discarded.
<i>FILTER_SAME_PROCESS</i>	Discovery traffic from DomainParticipant's own process is discarded.
<i>FILTER_DIFFERENT_PROCESS</i> <i>FILTER_SAME_PROCESS</i>	Discovery traffic from DomainParticipant's own host is discarded.



**C++**

```
DomainParticipantQos pqos;

pqos.wire_protocol().builtin.discovery_config.ignoreParticipantFlags =
    static_cast<eprosima::fastrtps::rtps::ParticipantFilteringFlags_t>(
        ParticipantFilteringFlags_t::FILTER_DIFFERENT_PROCESS |
        ParticipantFilteringFlags_t::FILTER_SAME_PROCESS);
```

**XML**

```
<participant profile_name="participant_discovery_ignore_flags">
  <rtps>
    <builtin>
      <discovery_config>
        <ignoreParticipantFlags>FILTER_DIFFERENT_PROCESS | FILTER_SAME_PROCESS
      </ignoreParticipantFlags>
      </discovery_config>
    </builtin>
  </rtps>
</participant>
```

**Lease Duration**

Indicates for how much time should a remote DomainParticipant consider the local DomainParticipant to be alive. If the liveliness of the local DomainParticipant has not being asserted within this time, the remote DomainParticipant considers the local DomainParticipant dead and destroys all the information regarding the local DomainParticipant and all its endpoints.

The local DomainParticipant's liveliness is asserted on the remote DomainParticipant any time the remote DomainParticipant receives any kind of traffic from the local DomainParticipant.

The lease duration is specified as a time expressed in seconds and nanosecond using a *Duration\_t*.

**C++**

```
DomainParticipantQos pqos;  
  
pqos.wire_protocol().builtin.discovery_config.leaseDuration = Duration_t(10, 20);
```

**XML**

```
<participant profile_name="participant_discovery_lease_duration">  
  <rtps>  
    <builtin>  
      <discovery_config>  
        <leaseDuration>  
          <sec>10</sec>  
          <nanosec>20</nanosec>  
        </leaseDuration>  
      </discovery_config>  
    </builtin>  
  </rtps>  
</participant>
```

**Announcement Period**

It specifies the periodicity of the DomainParticipant's PDP announcements. For liveliness' sake it is recommend that the announcement period is shorter than the lease duration, so that the DomainParticipant's liveliness is asserted even when there is no data traffic. It is important to note that there is a trade-off involved in the setting of the announcement period, i.e. too frequent announcements will bloat the network with meta traffic, but too scarce ones will delay the discovery of late joiners.

DomainParticipant's announcement period is specified as a time expressed in seconds and nanosecond using a *Duration\_t*.

**C++**

```
DomainParticipantQos pqos;

pqos.wire_protocol().builtin.discovery_config.leaseDuration_announcementperiod =
↳ Duration_t(1, 2);
```

**XML**

```
<participant profile_name="participant_discovery_lease_announcement">
  <rtps>
    <builtin>
      <discovery_config>
        <leaseAnnouncement>
          <sec>1</sec>
          <nanosec>2</nanosec>
        </leaseAnnouncement>
      </discovery_config>
    </builtin>
  </rtps>
</participant>
```

**SIMPLE Discovery Settings**

The SIMPLE discovery protocol resolves the establishment of the end-to-end connection between various DDS Entities. *eProsima Fast DDS* implements the SIMPLE discovery protocol to provide compatibility with the [RTPS standard](#). The specification splits up the SIMPLE discovery protocol into two independent protocols:

- **Simple Participant Discovery Protocol (SPDP):** specifies how DomainParticipants discover each other in the network; it announces and detects the presence of DomainParticipants within the same domain.
- **Simple Endpoint Discovery Protocol (SEDP):** defines the protocol adopted by the discovered DomainParticipants for the exchange of information in order to discover the DDS Entities contained in each of them, i.e. the *DataWriter* and *DataReader*.

Name	Description
<i>Initial Announcements</i>	It defines the behavior of the DomainParticipants initial announcements.
<i>Simple EDP Attributes</i>	It defines the use of the SIMPLE protocol as a discovery protocol.
<i>Initial peers</i>	A list of DomainParticipant's IP/port pairs to which the SPDP announcements are sent.

**Initial Announcements**

[RTPS standard](#) simple discovery mechanism requires the DomainParticipants to send announcements of their presence in the domain. These announcements are not delivered in a reliable fashion, and can be disposed of by the network. In order to avoid the discovery delay induced by message disposal, the initial announcement can be set up to make several shots, in order to increase proper reception chances. See [InitialAnnouncementConfig](#).

Initial announcements only take place upon participant creation. Once this phase is over, the only announcements enforced are the standard ones based on the [leaseDuration\\_announcementperiod](#) period (not the [period](#)).

Name	Description	Type	Default
count	It defines the number of announcements to send at start-up.	uint32_t	5
period	It defines the specific period for initial announcements.	<i>Duration_t</i>	100ms

**C++**

```
DomainParticipantQos pqos;

pqos.wire_protocol().builtin.discovery_config.initial_announcements.count = 5;
pqos.wire_protocol().builtin.discovery_config.initial_announcements.period = Duration_
↪t(0, 1000000000u);
```

**XML**

```
<participant profile_name="participant_profile_simple_discovery">
  <rtps>
    <builtin>
      <discovery_config>
        <initialAnnouncements>
          <count>5</count>
          <period>
            <sec>0</sec>
            <nanosec>1000000000</nanosec>
          </period>
        </initialAnnouncements>
      </discovery_config>
    </builtin>
  </rtps>
</participant>
```

**Simple EDP Attributes**

Name	Description	Type	De- fault
SIMPLE EDP	It defines the use of the SIMPLE protocol as a discovery protocol for EDP phase. A DomainParticipant may create DataWriters, DataReaders, both or neither.	bool	true
Publication writer and Subscription reader	It is intended for DomainParticipants that implement only one or more DataWriters, i.e. do not implement DataReaders. It allows the creation of only DataReader discovery related EDP endpoints.	bool	true
Publication reader and Subscription writer	It is intended for DomainParticipants that implement only one or more DataReaders, i.e. do not implement DataWriters. It allows the creation of only DataWriter discovery related EDP endpoints.	bool	true

**C++**

```
DomainParticipantQos pqos;

pqos.wire_protocol().builtin.discovery_config.use_SIMPLE_EndpointDiscoveryProtocol =
    true;
pqos.wire_protocol().builtin.discovery_config.m_simpleEDP.use_
    PublicationWriterANDSubscriptionReader = true;
pqos.wire_protocol().builtin.discovery_config.m_simpleEDP.use_
    PublicationReaderANDSubscriptionWriter = false;
```

**XML**

```
<participant profile_name="participant_profile_qos_discovery_edp">
  <rtps>
    <builtin>
      <discovery_config>
        <EDP>SIMPLE</EDP>
        <simpleEDP>
          <PUBWRITER_SUBREADER>true</PUBWRITER_SUBREADER>
          <PUBREADER_SUBWRITER>false</PUBREADER_SUBWRITER>
        </simpleEDP>
      </discovery_config>
    </builtin>
  </rtps>
</participant>
```

**Initial peers**

According to the [RTPS standard](#) (Section 9.6.1.1), each *RTPSParticipant* must listen for incoming Participant Discovery Protocol (PDP) discovery metatraffic in two different ports, one linked with a multicast address, and another one linked to a unicast address. *Fast DDS* allows for the configuration of an initial peers list which contains one or more such IP-port address pairs corresponding to remote DomainParticipants PDP discovery listening resources, so that the local DomainParticipant will not only send its PDP traffic to the default multicast address-port specified by its domain, but also to all the IP-port address pairs specified in the initial peers list.

A DomainParticipant's initial peers list contains the list of IP-port address pairs of all other DomainParticipants with which it will communicate. It is a list of addresses that a DomainParticipant will use in the unicast discovery mechanism, together or as an alternative to multicast discovery. Therefore, this approach also applies to those scenarios in which multicast functionality is not available.

According to the [RTPS standard](#) (Section 9.6.1.1), the RTPSParticipants' discovery traffic unicast listening ports are calculated using the following equation:  $7400 + 250 * domainID + 10 + 2 * participantID$ . Thus, if for example a RTPSParticipant operates in Domain 0 (default domain) and its ID is 1, its discovery traffic unicast listening port would be:  $7400 + 250 * 0 + 10 + 2 * 1 = 7412$ . By default *eProsima Fast DDS* uses as initial peers the Metatraffic Multicast Locators.

The following constitutes an example configuring an Initial Peers list with one peer on host 192.168.10.13 with DomainParticipant ID 1 in domain 0.

**Note:** There is also the possibility of not defining the initial peer port. In this case, the discovery information would

be sent to every port ranging from *participantID* zero to the `maxInitialPeersRange` value set in the *TransportDescriptorInterface*. Consequently, setting this value to at least the maximum expected number of `DomainParticipants` will ensure discovery and communication.

---

**C++**

```
DomainParticipantQos qos;

// configure an initial peer on host 192.168.10.13.
// The port number corresponds to the well-known port for metatraffic unicast
// on participant ID `1` and domain `0`.
Locator_t initial_peer;
IPLocator::setIPv4(initial_peer, "192.168.10.13");
initial_peer.port = 7412;
qos.wire_protocol().builtin.initialPeersList.push_back(initial_peer);
```

**XML**

```
<!--
<?xml version="1.0" encoding="UTF-8" ?>
<profiles xmlns="http://www.eprosima.com/XMLSchemas/fastRTPS_Profiles">
-->
  <participant profile_name="initial_peers_example_profile" is_default_profile="true
  <!-->
    <rtps>
      <builtin>
        <initialPeersList>
          <locator>
            <udp4>
              <address>192.168.10.13</address>
              <port>7412</port>
            </udp4>
          </locator>
        </initialPeersList>
      </builtin>
    </rtps>
  </participant>
```

## STATIC Discovery Settings

*Fast DDS* allows for the substitution of the SEDP protocol for the EDP phase with a static version that completely eliminates EDP meta traffic. This can become useful when dealing with limited network bandwidth and a well-known schema of *DataWriters* and *DataReaders*. If all *DataWriters* and *DataReaders*, and their *Topics* and data types, are known beforehand, the EDP phase can be replaced with a static configuration of peers. It is important to note that by doing this, no EDP discovery meta traffic will be generated, and only those peers defined in the configuration will be able to communicate. The STATIC discovery related settings are:

Name	Description
<i>STATIC EDP</i>	It activates the STATIC discovery protocol.
<i>STATIC EDP XML Configuration Specification</i>	Specifies an XML content with a description of the remote DataWriters and DataReaders.
<i>Initial Announcements</i>	It defines the behavior of the DomainParticipant initial announcements (PDP phase).

## STATIC EDP

To activate the STATIC EDP, the SEDP must be disabled on the *WireProtocolConfigQos*. This can be done either by code or using an XML configuration file:

<b>C++</b>
<pre>DomainParticipantQos pqos;  pqos.wire_protocol().builtin.discovery_config.use_SIMPLE_EndpointDiscoveryProtocol = ↪ false; pqos.wire_protocol().builtin.discovery_config.use_STATIC_EndpointDiscoveryProtocol = ↪ true;</pre>
<b>XML</b>
<pre>&lt;participant profile_name="participant_profile_static_edp"&gt;   &lt;rtps&gt;     &lt;builtin&gt;       &lt;discovery_config&gt;         &lt;EDP&gt;STATIC&lt;/EDP&gt;       &lt;/discovery_config&gt;     &lt;/builtin&gt;   &lt;/rtps&gt; &lt;/participant&gt;</pre>

Currently two different formats of exchanging information in the Participant Discovery Phase (PDP) are supported: the default one and another that reduces the network bandwidth used. *Static Discovery's Exchange Format* explains how to change this.

## STATIC EDP XML Configuration Specification

Since activating STATIC EDP suppresses all EDP meta traffic, the information about the remote entities (DataWriters and DataReaders) must be statically specified, which is done using dedicated XML files. A *DomainParticipant* may load several of such configuration files so that the information about different entities can be contained in one file, or split into different files to keep it more organized. *Fast DDS* provides a *Static Discovery example* that implements this EDP discovery protocol.

The following table describes all the possible elements of a STATIC EDP XML configuration file. A full example of such file can be found in *STATIC EDP XML Example*.

Name	Description	Values	Default
<userId>	Mandatory. Uniquely identifies the DataReader/DataWriter.	uint16_t	0
<entityID>	EntityId of the DataReader/DataWriter.	uint16_t	0
<expectsInlineQoS>	InlineQoS if QoS is expected inline (DataReader <b>only</b> ).	bool	false
<topicName>	Mandatory. The topic of the remote DataReader/DataWriter. Should match with one of the topics of the local DataReaders/DataWriters.	string_255	
<topicDataType>	Mandatory. The data type of the topic.	string_255	
<topicKind>	The kind of topic.	NO_KEY WITH_KEY	NO_KEY
<partitionQoS>	QoS name of a partition of the remote peer. Repeat to configure several partitions.	string	
<unicastLocator>	Locator of the DomainParticipant. See <a href="#">Locators definition</a> .		
<multicastLocator>	Multicast locator of the DomainParticipant. See <a href="#">Locators definition</a> .		
<reliabilityQoS>	See the <a href="#">ReliabilityQoSPolicy</a> section.	BEST_EFFORT_RELIABILITY_QOS RELIABLE_RELIABILITY_QOS	BEST_EFFORT_RELIABILITY_QOS
<durabilityQoS>	See the <a href="#">DurabilityQoSPolicy</a> section.	VOLATILE_DURABILITY_QOS TRANSIENT_LOCAL_DURABILITY_QOS TRANSIENT_DURABILITY_QOS	VOLATILE_DURABILITY_QOS
<ownershipQoS>	See the <a href="#">Ownership QoS</a> .		
<livelinessQoS>	Defines the liveliness of the remote peer. See <a href="#">Liveliness QoS</a> .		
<disablePositiveAcks>	See the <a href="#">DisablePositiveAcksQoSPolicy</a> .	See <a href="#">DisablePositiveAcks</a>	

## Locators definition

Locators for remote peers are configured using <unicastLocator> and <multicastLocator> tags. These take no value, and the locators are defined using tag elements. Locators defined with <unicastLocator> and <multicastLocator> are accumulative, so they can be repeated to assign several remote endpoints locators to the same peer.

- address: a mandatory string representing the locator address.
- port: an optional uint16\_t representing a port on that address.

## Ownership QoS

The ownership of the topic can be configured using <ownershipQoS> tag. It takes no value, and the configuration is done using tag elements:

- kind: can be one of [SHARED\\_OWNERSHIP\\_QOS](#) or [EXCLUSIVE\\_OWNERSHIP\\_QOS](#). This element is mandatory withing the tag.
- strength: an optional uint32\_t specifying how strongly the remote DomainParticipant owns the [Topic](#). This QoS can be set on DataWriters **only**. If not specified, default value is zero.



## Liveliness QoS

The *LivelinessQosPolicy* of the remote peer is configured using `<livelinessQos>` tag. It takes no value, and the configuration is done using tag elements:

- `kind`: can be any of *AUTOMATIC\_LIVELINESS\_QOS*, *MANUAL\_BY\_PARTICIPANT\_LIVELINESS\_QOS* or *MANUAL\_BY\_TOPIC\_LIVELINESS\_QOS*. This element is mandatory within the tag.
- `leaseDuration_ms`: an optional `uint32` specifying the lease duration for the remote peer. The special value `INF` can be used to indicate infinite lease duration. If not specified, default value is `INF`

## STATIC EDP XML Example

The following is a complete example of a configuration XML file for two remote DomainParticipant, a DataWriter and a DataReader. This configuration **must** agree with the configuration used to create the remote DataReader/DataWriter. Otherwise, communication between DataReaders and DataWriters may be affected. If any non-mandatory element is missing, it will take the default value. As a rule of thumb, all the elements that were specified on the remote DataReader/DataWriter creation should be configured.

## XML

```

<staticdiscovery>
  <participant>
    <name>HelloWorldSubscriber</name>
    <reader>
      <userId>3</userId>
      <entityID>4</entityID>
      <expectsInlineQos>true</expectsInlineQos>
      <topicName>HelloWorldTopic</topicName>
      <topicDataType>HelloWorld</topicDataType>
      <topicKind>WITH_KEY</topicKind>
      <partitionQos>HelloPartition</partitionQos>
      <partitionQos>WorldPartition</partitionQos>
      <unicastLocator address="192.168.0.128" port="5000"/>
      <unicastLocator address="10.47.8.30" port="6000"/>
      <multicastLocator address="239.255.1.1" port="7000"/>
      <reliabilityQos>BEST_EFFORT_RELIABILITY_QOS</reliabilityQos>
      <durabilityQos>VOLATILE_DURABILITY_QOS</durabilityQos>
      <ownershipQos kind="SHARED_OWNERSHIP_QOS"/>
      <livelinessQos kind="AUTOMATIC_LIVELINESS_QOS" leaseDuration_ms="1000"/>
      <disablePositiveAcks>
        <enabled>true</enabled>
      </disablePositiveAcks>
    </reader>
  </participant>
  <participant>
    <name>HelloWorldPublisher</name>
    <writer>
      <unicastLocator address="192.168.0.120" port="9000"/>
      <unicastLocator address="10.47.8.31" port="8000"/>
      <multicastLocator address="239.255.1.1" port="7000"/>
      <userId>5</userId>
      <entityID>6</entityID>
      <topicName>HelloWorldTopic</topicName>
      <topicDataType>HelloWorld</topicDataType>
      <topicKind>WITH_KEY</topicKind>
      <partitionQos>HelloPartition</partitionQos>
      <partitionQos>WorldPartition</partitionQos>
      <reliabilityQos>BEST_EFFORT_RELIABILITY_QOS</reliabilityQos>
      <durabilityQos>VOLATILE_DURABILITY_QOS</durabilityQos>
      <ownershipQos kind="SHARED_OWNERSHIP_QOS" strength="50"/>
      <livelinessQos kind="AUTOMATIC_LIVELINESS_QOS" leaseDuration_ms="1000"/>
      <disablePositiveAcks>
        <enabled>true</enabled>
        <duration>
          <sec>300</sec>
        </duration>
      </disablePositiveAcks>
    </writer>
  </participant>
</staticdiscovery>

```

## Loading STATIC EDP XML Files

Statically discovered remote DataReaders/DataWriters **must** define a unique *userID* on their profile, whose value **must** agree with the one specified in the discovery configuration XML. This is done by setting the user ID on the *DataReaderQos/DataWriterQos*:

C++
<pre>// Configure the DataWriter DataWriterQos wqos; wqos.endpoint().user_defined_id = 1;  // Configure the DataReader DataReaderQos rqos; rqos.endpoint().user_defined_id = 3;</pre>
XML
<pre>&lt;data_writer profile_name="writer_xml_conf_static_discovery"&gt;   &lt;userDefinedID&gt;3&lt;/userDefinedID&gt; &lt;/data_writer&gt;  &lt;data_reader profile_name="reader_xml_conf_static_discovery"&gt;   &lt;userDefinedID&gt;5&lt;/userDefinedID&gt; &lt;/data_reader&gt;</pre>

On the local DomainParticipant, you can load STATIC EDP configuration content specifying the file containing it.

C++
<pre>DomainParticipantQos pqos;  pqos.wire_protocol().builtin.discovery_config.static_edp_xml_config("file:// ↪RemotePublisher.xml"); pqos.wire_protocol().builtin.discovery_config.static_edp_xml_config("file:// ↪RemoteSubscriber.xml");</pre>
XML
<pre>&lt;participant profile_name="participant_profile_static_load_xml"&gt;   &lt;rtps&gt;     &lt;builtin&gt;       &lt;discovery_config&gt;         &lt;static_edp_xml_config&gt;file://RemotePublisher.xml&lt;/static_edp_xml_ ↪config&gt;         &lt;static_edp_xml_config&gt;file://RemoteSubscriber.xml&lt;/static_edp_xml_ ↪config&gt;       &lt;/discovery_config&gt;     &lt;/builtin&gt;   &lt;/rtps&gt; &lt;/participant&gt;</pre>

Or you can specify the STATIC EDP configuration content directly.

```
C++

DomainParticipantQos pqos;

pqos.wire_protocol().builtin.discovery_config.static_edp_xml_config(
    "data://<?xml version=\"1.0\" encoding=\"utf-8\"?> \" \
    "<staticdiscovery><participant><name>RTPSParticipant</name></participant></\
    ↪staticdiscovery>");
```

## Discovery Server Settings

This mechanism is based on a client-server discovery paradigm, i.e. the metatraffic (message exchange among *Domain-Participants* to identify each other) is managed by one or several server DomainParticipants (left figure), as opposed to simple discovery (right figure), where metatraffic is exchanged using a message broadcast mechanism like an IP multicast protocol. A *Discovery-Server* tool is available to ease Discovery Server setup and testing.

- *Key concepts*
- *Choosing between Client and Server*
- *The GuidPrefix as the server unique identifier*
- *The server locator list*
- *Fine tuning discovery server handshake*
- *Modifying remote servers list at run time*
- *Configure Discovery Server locators using names*
- *Full example*

Fig. 9: Comparison of Discovery Server and Simple discovery mechanisms

## Key concepts

In this architecture there are several key concepts to understand:

- The Discovery Server mechanism reuses the RTPS discovery messages structure, as well as the standard DDS *DataWriters* and *DataReaders*.
- Discovery Server DomainParticipants may be *clients* or *servers*. The only difference between them is on how they handle discovery traffic. The user traffic, that is, the traffic among the DataWriters and DataReaders they create, is role-independent.
- All *server* and *client* discovery information will be shared with linked *clients*. Note that a *server* may act as a *client* for other *servers*.
- A *SERVER* is a participant to which the *clients* (and maybe other *servers*) send their discovery information. The role of the *server* is to re-distribute the *clients* (and *servers*) discovery information to their known *clients* and *servers*. A *server* may connect to other *servers* to receive information about their *clients*. Known *servers* will

receive all the information known by the *server*. Known *clients* will only receive the information they need to establish communication, i.e. the information about the DomainParticipants, DataWriters, and DataReaders to which they match. This means that the *server* runs a “matching” algorithm to sort out which information is required by which *client*.

- A *BACKUP* *server* is a *server* that persists its discovery database into a file. This type of *server* can load the network graph from a file on start-up without the need of receiving any *client*’s information. It can be used to persist the *server* knowledge about the network between runs, thus securing the *server*’s information in case of unexpected shutdowns. It is important to note that the discovery times will be negatively affected when using this type of *server*, since periodically writing to a file is an expensive operation.
- A *CLIENT* is a participant that connects to one or more *servers* from which it receives only the discovery information they require to establish communication with matching endpoints.
- *Clients* require a beforehand knowledge of the *servers* to which they want to link. Basically it is reduced to the *servers* identity (henceforth called *GuidPrefix\_t*) and a list of locators where the *servers* are listening. These locators also define the transport protocol (UDP or TCP) the client will use to contact the *server*.

- The *GuidPrefix\_t* is the RTPS standard RTPSParticipant unique identifier, a 12-byte chain. This identifier allows *clients* to assess whether they are receiving messages from the right *server*, as each standard RTPS message contains this piece of information.

The *GuidPrefix\_t* is used because the *server*’s IP address may not be a reliable enough server identifier, since several *servers* can be hosted in the same machine, thus having the same IP, and also because multicast addresses are acceptable addresses.

- A *SUPER\_CLIENT* is a *client* that receives all the discovery information known by the *server*, in opposition to *clients*, which only receive the information they need.
- *Servers* do not require any beforehand knowledge of their *clients*, but their *GuidPrefix\_t* and locator list (where they are listening) must match the one provided to the *clients*. *Clients* send discovery messages to the *servers* at regular intervals (ping period) until they receive message reception acknowledgement. From then on, the *server* knows about the *client* and will inform it of the relevant discovery information. The same principle applies to a *server* connecting to another *server*.

## Choosing between Client and Server

It is set by the *Discovery Protocol* general setting. A participant can only play one role (despite the fact that a *server* may connect to other *servers*). It is mandatory to fill this value because it defaults to *SIMPLE*. The examples below shows how to set this parameter both programmatically and using XML.

**C++**

```
DomainParticipantQos pqos;

pqos.wire_protocol().builtin.discovery_config.discoveryProtocol =
    DiscoveryProtocol_t::CLIENT;
pqos.wire_protocol().builtin.discovery_config.discoveryProtocol =
    DiscoveryProtocol_t::SUPER_CLIENT;
pqos.wire_protocol().builtin.discovery_config.discoveryProtocol =
    DiscoveryProtocol_t::SERVER;
pqos.wire_protocol().builtin.discovery_config.discoveryProtocol =
    DiscoveryProtocol_t::BACKUP;
```

**XML**

```
<?xml version="1.0" encoding="UTF-8" ?>
<profiles xmlns="http://www.eprosima.com/XMLSchemas/fastRTPS_Profiles">
  <participant profile_name="participant_discovery_protocol_alt" >
    <rtps>
      <builtin>
        <discovery_config>
          <discoveryProtocol>CLIENT</discoveryProtocol>
          <!-- alternatives
          <discoveryProtocol>SERVER</discoveryProtocol>
          <discoveryProtocol>SUPER_CLIENT</discoveryProtocol>
          <discoveryProtocol>BACKUP</discoveryProtocol>
          -->
        </discovery_config>
      </builtin>
    </rtps>
  </participant>
</profiles>
```

**The GuidPrefix as the server unique identifier**

The *GuidPrefix\_t* attribute belongs to the RTPS specification and univocally identifies each RTPSParticipant. It consists on 12 bytes, and in Fast DDS is a key for the DomainParticipant used in the DDS domain. Fast DDS defines the DomainParticipant *GuidPrefix\_t* as a public data member of the *WireProtocolConfigQos* class. In the Discovery Server, it has the purpose to link a *server* to its *clients*. It must be specified in *server* and *client* setups.

## Server side setup

The examples below show how to manage the corresponding enum data member and XML tag.

**C++ - Option 1:** Manual setting of the unsigned char in ASCII format.

```
eprosima::fastrtps::rtps::GuidPrefix_t serverGuidPrefix;
serverGuidPrefix.value[0] = eprosima::fastrtps::rtps::octet(0x44);
serverGuidPrefix.value[1] = eprosima::fastrtps::rtps::octet(0x53);
serverGuidPrefix.value[2] = eprosima::fastrtps::rtps::octet(0x00);
serverGuidPrefix.value[3] = eprosima::fastrtps::rtps::octet(0x5f);
serverGuidPrefix.value[4] = eprosima::fastrtps::rtps::octet(0x45);
serverGuidPrefix.value[5] = eprosima::fastrtps::rtps::octet(0x50);
serverGuidPrefix.value[6] = eprosima::fastrtps::rtps::octet(0x52);
serverGuidPrefix.value[7] = eprosima::fastrtps::rtps::octet(0x4f);
serverGuidPrefix.value[8] = eprosima::fastrtps::rtps::octet(0x53);
serverGuidPrefix.value[9] = eprosima::fastrtps::rtps::octet(0x49);
serverGuidPrefix.value[10] = eprosima::fastrtps::rtps::octet(0x4d);
serverGuidPrefix.value[11] = eprosima::fastrtps::rtps::octet(0x41);
```

```
DomainParticipantQos serverQos;
serverQos.wire_protocol().prefix = serverGuidPrefix;
```

**C++ - Option 2:** Using the >> operator and the std::ostringstream type.

```
DomainParticipantQos serverQos;
std::ostringstream("44.53.00.5f.45.50.52.4f.53.49.4d.41") >> serverQos.wire_protocol().
    prefix;
```

**XML**

```
<?xml version="1.0" encoding="UTF-8" ?>
<profiles xmlns="http://www.eprosima.com/XMLSchemas/fastRTPS_Profiles">
  <participant profile_name="participant_server_guidprefix" >
    <rtps>
      <prefix>
        44.53.00.5f.45.50.52.4f.53.49.4d.41
      </prefix>
    </rtps>
  </participant>
</profiles>
```

Note that a *server* can connect to other *servers*. Thus, the following section may also apply.

**Important:** When selecting a GUID prefix for the *server*, it is important to take into account that Fast DDS also uses this parameter to identify participants in the same process and enable intra-process communications. Setting two DomainParticipant GUID prefixes as intra-process compatible will result in no communication if the DomainParticipants run in separate processes. For more information, please refer to [GUID Prefix considerations for intra-process delivery](#).

**Warning:** Launching more than one server using the same GUID prefix is undefined behavior.

## Client side setup

Each *client* must keep a list of the *servers* to which it wants to link. Each single element represents an individual server, and a *GuidPrefix\_t* must be provided. The *server* list must be populated with *RemoteServerAttributes* objects with a valid *GuidPrefix\_t* data member. In XML the server list and its elements are simultaneously specified. Note that *prefix* is an element of the *RemoteServer* tag.

### C++

```
RemoteServerAttributes server;
server.ReadguidPrefix("44.53.00.5f.45.50.52.4f.53.49.4d.41");

DomainParticipantQos clientQos;
clientQos.wire_protocol().builtin.discovery_config.m_DiscoveryServers.push_
    back(server);
```

### XML

```
<?xml version="1.0" encoding="UTF-8" ?>
<profiles xmlns="http://www.eprosima.com/XMLSchemas/fastRTPS_Profiles">
  <participant profile_name="participant_profile_discovery_client_prefix">
    <rtps>
      <builtin>
        <discovery_config>
          <discoveryServersList>
            <RemoteServer prefix="44.53.00.5f.45.50.52.4f.53.49.4d.41">
              <metatrafficUnicastLocatorList>
                <locator/>
              </metatrafficUnicastLocatorList>
            </RemoteServer>
          </discoveryServersList>
        </discovery_config>
      </builtin>
    </rtps>
  </participant>
</profiles>
```

## The server locator list

Each *server* must specify valid locators where it can be reached. Any *client* must be given proper locators to reach each of its *servers*. As in the *above section*, here there is a *server* and a *client* side setup.



## Server side setup

The examples below show how to setup the server locator list and XML tag.

C++
<pre>Locator_t locator; IPLocator::setIPv4(locator, 192, 168, 1, 133); locator.port = 64863;  DomainParticipantQos serverQos; serverQos.wire_protocol().builtin.metatrafficUnicastLocatorList.push_back(locator);</pre>
XML
<pre>&lt;?xml version="1.0" encoding="UTF-8" ?&gt; &lt;profiles xmlns="http://www.eprosima.com/XMLSchemas/fastRTPS_Profiles"&gt;   &lt;participant profile_name="participant_profile_discovery_server_server_metatraffic   ↪"&gt;     &lt;rtps&gt;       &lt;builtin&gt;         &lt;metatrafficUnicastLocatorList&gt;           &lt;locator&gt;             &lt;udp4&gt;               &lt;!-- placeholder server UDP address --&gt;               &lt;address&gt;192.168.1.113&lt;/address&gt;               &lt;port&gt;64863&lt;/port&gt;             &lt;/udp4&gt;           &lt;/locator&gt;         &lt;/metatrafficUnicastLocatorList&gt;       &lt;/builtin&gt;     &lt;/rtps&gt;   &lt;/participant&gt; &lt;/profiles&gt;</pre>

Note that a *server* can connect to other *servers*, thus, the following section may also apply.

## Client side setup

Each *client* must keep a list of locators associated to the *servers* to which it wants to link. Each *server* specifies its own locator list which must be populated with `RemoteServerAttributes` objects with a valid `metatrafficUnicastLocatorList` or `metatrafficMulticastLocatorList`. In XML the server list and its elements are simultaneously specified. Note the `metatrafficUnicastLocatorList` or `metatrafficMulticastLocatorList` are elements of the `RemoteServer` tag.

**C++**

```

Locator_t locator;
IPLocator::setIPv4(locator, 192, 168, 1, 133);
locator.port = 64863;
RemoteServerAttributes server;
server.metatrafficUnicastLocatorList.push_back(locator);

DomainParticipantQos clientQos;
clientQos.wire_protocol().builtin.discovery_config.m_DiscoveryServers.push_
↪back(server);

```

**XML**

```

<?xml version="1.0" encoding="UTF-8" ?>
<profiles xmlns="http://www.eprosima.com/XMLSchemas/fastRTPS_Profiles">
  <participant profile_name="participant_profile_discovery_server_client_metatraffic
↪">
    <rtps>
      <builtin>
        <discovery_config>
          <discoveryServersList>
            <RemoteServer prefix="44.53.00.5f.45.50.52.4f.53.49.4d.41">
              <metatrafficUnicastLocatorList>
                <locator>
                  <udp4>
                    <!-- placeholder server UDP address -->
                    <address>192.168.1.113</address>
                    <port>64863</port>
                  </udp4>
                </locator>
              </metatrafficUnicastLocatorList>
            </RemoteServer>
          </discoveryServersList>
        </discovery_config>
      </builtin>
    </rtps>
  </participant>
</profiles>

```

**Fine tuning discovery server handshake**

As explained *above* the *clients* send discovery messages to the *servers* at regular intervals (ping period) until they receive message reception acknowledgement. Mind that this period also applies for those *servers* which connect to other *servers*.

**C++**

```
DomainParticipantQos participant_qos;
participant_qos.wire_protocol().builtin.discovery_config.discoveryServer_client_
↪syncperiod =
    Duration_t(0, 2500000000);
```

**XML**

```
<?xml version="1.0" encoding="UTF-8" ?>
<profiles xmlns="http://www.eprosima.com/XMLSchemas/fastRTPS_Profiles">
  <participant profile_name="participant_profile_ping" >
    <rtps>
      <builtin>
        <discovery_config>
          <clientAnnouncementPeriod>
            <!-- change default to 250 ms -->
            <nanosec>2500000000</nanosec>
          </clientAnnouncementPeriod>
        </discovery_config>
      </builtin>
    </rtps>
  </participant>
</profiles>
```

**Modifying remote servers list at run time**

Once a *server* or *client* is running, it is possible to programmatically modify the participant's list of remote *servers* to which the running *server* or *client* should connect. This is done by calling `DomainParticipant::set_qos()` with a `DomainParticipantQos` which has a modified `WireProtocolConfigQos` (see `WireProtocolConfigQos`). This feature allows to include a new remote server into the Discovery Server network or modify the remote server locator in case that the remote server is relaunched with a different listening locator.

**Important:** The list of remote *servers* can only be modified to either add more *servers*, or modify the remote server locator, but not to remove any of the existing ones. This means that the new list passed to `DomainParticipant::set_qos()` must be a superset of the existing one.

**Note:** The remote server list can also be modified using the `ROS_DISCOVERY_SERVER` environment variable. Please refer to `FASTDDS_ENVIRONMENT_FILE` for more information.

**Warning:** It is strongly advised to use either the API or the environment file. Using both at the same time may cause undefined behavior.

**C++**

```
// Get existing QoS for the server or client
DomainParticipantQos client_or_server_qos;
client_or_server->get_qos(client_or_server_qos);

/* Create a new server entry to which the client or server should connect */
RemoteServerAttributes remote_server_att;

// Set server's GUID prefix
remote_server_att.ReadguidPrefix("44.53.00.5f.45.50.52.4f.53.49.4d.42");

// Set server's listening locator for PDP
Locator_t locator;
IPLocator::setIPv4(locator, 127, 0, 0, 1);
locator.port = 11812;
remote_server_att.metatrafficUnicastLocatorList.push_back(locator);

/* Update list of remote servers for this client or server */
client_or_server_qos.wire_protocol().builtin.discovery_config.m_DiscoveryServers.push_
    ↪back(remote_server_att);
if (ReturnCode_t::RETCODE_OK != client_or_server->set_qos(client_or_server_qos))
{
    // Error
    return;
}
```

### Configure Discovery Server locators using names

All the examples provided in *Discovery Server Settings* use IPv4 addresses to specify the servers' listening locators. However, *Fast DDS* also allows to *specify locator addresses using names*.

### Full example

The following constitutes a full example on how to configure *server* and *client* both programmatically and using XML.



## Server side setup

C++

```

// Get default participant QoS
DomainParticipantQos server_qos = PARTICIPANT_QOS_DEFAULT;

// Set participant as SERVER
server_qos.wire_protocol().builtin.discovery_config.discoveryProtocol =
    DiscoveryProtocol_t::SERVER;

// Set SERVER's GUID prefix
std::istringstream("44.53.00.5f.45.50.52.4f.53.49.4d.41") >> server_qos.wire_
    protocol().prefix;

// Set SERVER's listening locator for PDP
Locator_t locator;
IPLocator::setIPv4(locator, 127, 0, 0, 1);
locator.port = 11811;
server_qos.wire_protocol().builtin.metatrafficUnicastLocatorList.push_back(locator);

/* Add a remote serve to which this server will connect */
// Set remote SERVER's GUID prefix
RemoteServerAttributes remote_server_att;
remote_server_att.ReadguidPrefix("44.53.01.5f.45.50.52.4f.53.49.4d.41");

// Set remote SERVER's listening locator for PDP
Locator_t remote_locator;
IPLocator::setIPv4(remote_locator, 127, 0, 0, 1);
remote_locator.port = 11812;
remote_server_att.metatrafficUnicastLocatorList.push_back(remote_locator);

// Add remote SERVER to SERVER's list of SERVERs
server_qos.wire_protocol().builtin.discovery_config.m_DiscoveryServers.push_
    back(remote_server_att);

// Create SERVER
DomainParticipant* server =
    DomainParticipantFactory::get_instance()->create_participant(0, server_qos);
if (nullptr == server)
{
    // Error
    return;
}

```

XML

```

<?xml version="1.0" encoding="UTF-8" ?>
<profiles xmlns="http://www.eprosima.com/XMLSchemas/fastRTPS_Profiles">
  <participant profile_name="participant_profile_server_full_example">
    <rtps>
      <!-- Set SERVER's GUID prefix -->
      <prefix>44.53.00.5f.45.50.52.4f.53.49.4d.41</prefix>
      <builtin>
        <!-- Set participant as SERVER -->
        <discovery_config>
          <discoveryProtocol>SERVER</discoveryProtocol>
          <!--
            Set a list of remote servers to which this server connects.

```



## Client side setup

## C++

```

// Get default participant QoS
DomainParticipantQos client_qos = PARTICIPANT_QOS_DEFAULT;

// Set participant as CLIENT
client_qos.wire_protocol().builtin.discovery_config.discoveryProtocol =
    DiscoveryProtocol_t::CLIENT;

// Set SERVER's GUID prefix
RemoteServerAttributes remote_server_att;
remote_server_att.ReadguidPrefix("44.53.00.5f.45.50.52.4f.53.49.4d.41");

// Set SERVER's listening locator for PDP
Locator_t locator;
IPLocator::setIPv4(locator, 127, 0, 0, 1);
locator.port = 11811;
remote_server_att.metatrafficUnicastLocatorList.push_back(locator);

// Add remote SERVER to CLIENT's list of SERVERs
client_qos.wire_protocol().builtin.discovery_config.m_DiscoveryServers.push_
    back(remote_server_att);

// Set ping period to 250 ms
client_qos.wire_protocol().builtin.discovery_config.discoveryServer_client_syncperiod =
    Duration_t(0, 250000000);

// Create CLIENT
DomainParticipant* client =
    DomainParticipantFactory::get_instance()->create_participant(0, client_qos);
if (nullptr == client)
{
    // Error
    return;
}

```

## XML

```

<?xml version="1.0" encoding="UTF-8" ?>
<profiles xmlns="http://www.eprosima.com/XMLSchemas/fastRTPS_Profiles">
  <participant profile_name="participant_profile_client_full_example">
    <rtps>
      <builtin>
        <discovery_config>
          <!-- Set participant as CLIENT -->
          <discoveryProtocol>CLIENT</discoveryProtocol>
          <!--
            Set list of remote servers. This list may contain one or
            more <RemoteServer> tags
          -->
          <discoveryServersList>
            <!--
              Set remote server configuration:
              - Prefix
              - PDP listening locator
            -->
            <RemoteServer prefix="44.53.00.5f.45.50.52.4f.53.49.4d.41">

```



## DomainParticipantListener Discovery Callbacks

As stated in *DomainParticipantListener*, the *DomainParticipantListener* is an abstract class defining the callbacks that will be triggered in response to state changes on the DomainParticipant. Fast DDS defines four callbacks attached to events that may occur during discovery: *on\_participant\_discovery()*, *on\_subscriber\_discovery()*, *on\_publisher\_discovery()*, *on\_type\_discovery()*. Further information about the DomainParticipantListener is provided in the *DomainParticipantListener* section. The following is an example of the implementation of DomainParticipantListener discovery callbacks.

```
class DiscoveryDomainParticipantListener : public DomainParticipantListener
{
    /* Custom Callback on_participant_discovery */
    virtual void on_participant_discovery(
        DomainParticipant* participant,
        eprosima::fastrtps::rtps::ParticipantDiscoveryInfo&& info)
    {
        (void)participant;
        switch (info.status){
            case eprosima::fastrtps::rtps::ParticipantDiscoveryInfo::DISCOVERED_
↪PARTICIPANT:
                /* Process the case when a new DomainParticipant was found in the domain.↪
↪*/
                std::cout << "New DomainParticipant '" << info.info.m_participantName <<
                    "' with ID '" << info.info.m_guid.entityId << "' and GuidPrefix '" <<
                    info.info.m_guid.guidPrefix << "' discovered." << std::endl;
                break;
            case eprosima::fastrtps::rtps::ParticipantDiscoveryInfo::CHANGED_QOS_
↪PARTICIPANT:
                /* Process the case when a DomainParticipant changed its QOS */
                break;
            case eprosima::fastrtps::rtps::ParticipantDiscoveryInfo::REMOVED_PARTICIPANT:
                /* Process the case when a DomainParticipant was removed from the domain.↪
↪*/
                std::cout << "New DomainParticipant '" << info.info.m_participantName <<
                    "' with ID '" << info.info.m_guid.entityId << "' and GuidPrefix '" <<
                    info.info.m_guid.guidPrefix << "' left the domain." << std::endl;
                break;
        }
    }

    /* Custom Callback on_subscriber_discovery */
    virtual void on_subscriber_discovery(
        DomainParticipant* participant,
        eprosima::fastrtps::rtps::ReaderDiscoveryInfo&& info)
    {
        (void)participant;
        switch (info.status){
            case eprosima::fastrtps::rtps::ReaderDiscoveryInfo::DISCOVERED_READER:
                /* Process the case when a new subscriber was found in the domain */
                std::cout << "New DataReader subscribed to topic '" << info.info.
↪topicName() <<
                    "' of type '" << info.info.typeName() << "' discovered";
                break;
        }
    }
};
```

(continues on next page)

(continued from previous page)

```

        case eprosima::fastrtps::rtps::ReaderDiscoveryInfo::CHANGED_QOS_READER:
            /* Process the case when a subscriber changed its QOS */
            break;
        case eprosima::fastrtps::rtps::ReaderDiscoveryInfo::REMOVED_READER:
            /* Process the case when a subscriber was removed from the domain */
            std::cout << "New DataReader subscribed to topic '" << info.info.
↪topicName() <<
                "' of type '" << info.info.typeName() << "' left the domain.";
            break;
    }
}

/* Custom Callback on_publisher_discovery */
virtual void on_publisher_discovery(
    DomainParticipant* participant,
    eprosima::fastrtps::rtps::WriterDiscoveryInfo&& info)
{
    (void)participant;
    switch (info.status){
        case eprosima::fastrtps::rtps::WriterDiscoveryInfo::DISCOVERED_WRITER:
            /* Process the case when a new publisher was found in the domain */
            std::cout << "New DataWriter publishing under topic '" << info.info.
↪topicName() <<
                "' of type '" << info.info.typeName() << "' discovered";
            break;
        case eprosima::fastrtps::rtps::WriterDiscoveryInfo::CHANGED_QOS_WRITER:
            /* Process the case when a publisher changed its QOS */
            break;
        case eprosima::fastrtps::rtps::WriterDiscoveryInfo::REMOVED_WRITER:
            /* Process the case when a publisher was removed from the domain */
            std::cout << "New DataWriter publishing under topic '" << info.info.
↪topicName() <<
                "' of type '" << info.info.typeName() << "' left the domain.";
            break;
    }
}

/* Custom Callback on_type_discovery */
virtual void on_type_discovery(
    DomainParticipant* participant,
    const eprosima::fastrtps::rtps::SampleIdentity& request_sample_id,
    const eprosima::fastrtps::string_255& topic,
    const eprosima::fastrtps::types::TypeIdentifier* identifier,
    const eprosima::fastrtps::types::TypeObject* object,
    eprosima::fastrtps::types::DynamicType_ptr dyn_type)
{
    (void)participant, (void)request_sample_id, (void)topic, (void)identifier,
↪(void)object, (void)dyn_type;
    std::cout << "New data type of topic '" << topic << "' discovered." << std::endl;
}
};

```

To use the previously implemented discovery callbacks in `DiscoveryDomainParticipantListener` class, which inherits from the `DomainParticipantListener`, an object of this class is created and registered as a listener of the `DomainParticipant`.

```
// Create the participant QoS and configure values
DomainParticipantQos pqos;

// Create a custom user DomainParticipantListener
DiscoveryDomainParticipantListener* plistener = new DiscoveryDomainParticipantListener();
// Pass the listener on DomainParticipant creation.
DomainParticipant* participant =
    DomainParticipantFactory::get_instance()->create_participant(
        0, pqos, plistener);
```

---

**Important:** Read more about callbacks and its hierarchy [here](#)

---

## 6.19 Transport Layer

The transport layer provides communication services between DDS entities, being responsible of actually sending and receiving messages over a physical transport. The DDS layer uses this service for both user data and discovery traffic communication. However, the DDS layer itself is transport independent, it defines a transport API and can run over any transport plugin that implements this API. This way, it is not restricted to a specific transport, and applications can choose the one that best suits their requirements, or create their own.

*eProsima Fast DDS* comes with five transports already implemented:

- **UDPv4:** UDP Datagram communication over IPv4. This transport is created by default on a new *DomainParticipant* if no specific transport configuration is given (see *UDP Transport*).
- **UDPv6:** UDP Datagram communication over IPv6 (see *UDP Transport*).
- **TCPv4:** TCP communication over IPv4 (see *TCP Transport*).
- **TCPv6:** TCP communication over IPv6 (see *TCP Transport*).
- **SHM:** Shared memory communication among entities running on the same host. This transport is created by default on a new *DomainParticipant* if no specific transport configuration is given (see *Shared Memory Transport*).

Although it is not part of the transport module, *intraprocess data delivery* and *data sharing delivery* are also available to send messages between entities on some settings. The figure below shows a comparison between the different transports available in *Fast DDS*.

### 6.19.1 Transport API

The following diagram presents the classes defined on the transport API of *eProsima Fast DDS*. It shows the abstract API interfaces, and the classes required to implement a transport.

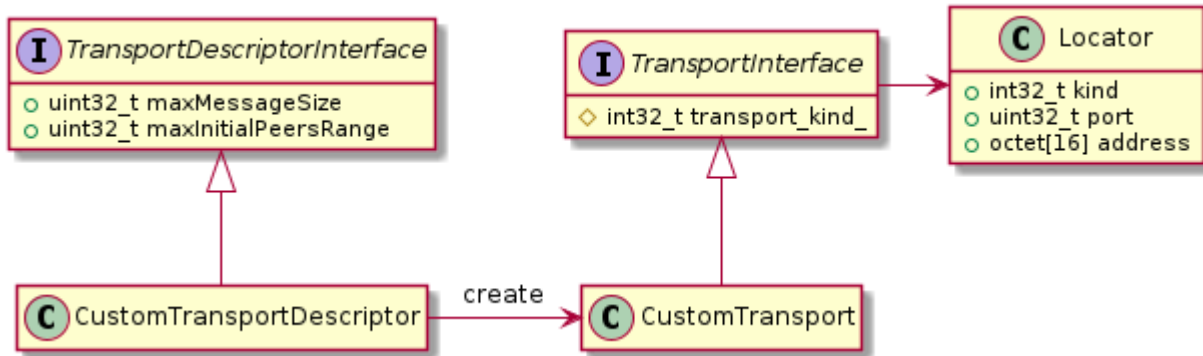

Fig. 10: Transport API diagram

- *TransportDescriptorInterface*
- *TransportInterface*
- *Locator*
- *Chaining of transports*

#### TransportDescriptorInterface

Any class that implements the *TransportDescriptorInterface* is known as a *TransportDescriptor*. It acts as a *builder* for a given transport, meaning that it allows to configure the transport, and then a new *Transport* can be built according to this configuration using its *create\_transport* factory member function.

#### Data members

The *TransportDescriptorInterface* defines the following data members:

Member	Data type	Description
<i>maxMessageSize</i>	uint32_t	Maximum size of a single message in the transport.
<i>maxInitialPeersRange</i>	uint32_t	Number of channels opened with each initial remote peer.

Any implementation of *TransportDescriptorInterface* should add as many data members as required to fully configure the transport it describes.

## TransportInterface

A `Transport` is any class that implements the *TransportInterface*. It is the object that actually performs the message distribution over a physical transport.

Each `Transport` class defines its own *kind*, a unique identifier that is used to check the compatibility of a *Locator* with a `Transport`, i.e., determine whether a `Locator` refers to a `Transport` or not.

Applications do not create the `Transport` instance themselves. Instead, applications use a `TransportDescriptor` instance to configure the desired transport, and add this configured instance to the list of user-defined transports of the *DomainParticipant*. The `DomainParticipant` will use the factory function on the `TransportDescriptor` to create the `Transport` when required.

```
DomainParticipantQos qos;

// Create a descriptor for the new transport.
auto udp_transport = std::make_shared<UDIPv4TransportDescriptor>();
udp_transport->sendBufferSize = 9216;
udp_transport->receiveBufferSize = 9216;
udp_transport->non_blocking_send = true;

// Link the Transport Layer to the Participant.
qos.transport().user_transports.push_back(udp_transport);

// Avoid using the default transport
qos.transport().use_builtin_transports = false;
```

## Data members

The `TransportInterface` defines the following data members:

Member	Data type	Description
<code>transport_kind_</code>	<code>int32_t</code>	Unique identifier of the transport type.

**Note:** `transport_kind_` is a protected data member for internal use. It cannot be accessed nor modified from the public API. However, users that are implementing a custom `Transport` need to fill it with a unique constant value in the new implementation.

Currently the following identifiers are used in *Fast DDS*:

Identifier	Value	Transport type
<code>LOCATOR_KIND_RESERVED</code>	0	None. Reserved value for internal use.
<code>LOCATOR_KIND_UDPv4</code>	1	<i>UDP Transport</i> over IPv4.
<code>LOCATOR_KIND_UDPv6</code>	2	<i>UDP Transport</i> over IPv6.
<code>LOCATOR_KIND_TCPv4</code>	4	<i>TCP Transport</i> over IPv4.
<code>LOCATOR_KIND_TCPv6</code>	8	<i>TCP Transport</i> over IPv6.
<code>LOCATOR_KIND_SHM</code>	16	<i>Shared Memory Transport</i> .

## Locator

A *Locator\_t* uniquely identifies a communication channel with a remote peer for a particular transport. For example, on UDP transports, the Locator will contain the information of the IP address and port of the remote peer.

The Locator class is not abstract, and no specializations are implemented for each transport type. Instead, transports should map the data members of the Locator class to their own channel identification concepts. For example, on *Shared Memory Transport* the *address* contains a unique ID for the local host, and the *port* represents the shared ring buffer used to communicate buffer descriptors.

Please refer to *Listening Locators* for more information about how to configure DomainParticipant to listen to incoming traffic.

## Data members

The Locator defines the following data members:

Member	Data type	Description
<i>kind</i>	int32_t	Unique identifier of the transport type.
<i>port</i>	uint32_t	The channel <i>port</i> .
<i>address</i>	octet[16]	The channel <i>address</i> .

In TCP, the port of the locator is divided into a physical and a logical port.

- The *physical port* is the port used by the network device, the real port that the operating system understands. It is stored in the two least significant bytes of the member *port*.
- The *logical port* is the RTPS port. It is stored in the two most significant bytes of the member *port*.

In UDP there is only the *physical port*, which is also the RTPS port, and is stored in the two least significant bytes of the member *port*.

## Configuring IP locators with IPLocator

IPLocator is an auxiliary static class that offers methods to manipulate IP based locators. It is convenient when setting up a new *UDP Transport* or *TCP Transport*, as it simplifies setting IPv4 and IPv6 addresses, or manipulating ports.

For example, normally users configure the physical port and do not need to worry about logical ports. However, IPLocator allows to manage them if needed.

```
// We will configure a TCP locator with IPLocator
Locator_t locator;

// Get & set the physical port
uint16_t physical_port = IPLocator::getPhysicalPort(locator);
IPLocator::setPhysicalPort(locator, 5555);

// On TCP locators, we can get & set the logical port
uint16_t logical_port = IPLocator::getLogicalPort(locator);
IPLocator::setLogicalPort(locator, 7400);

// Set WAN address
IPLocator::setWan(locator, "80.88.75.55");
```

*Fast DDS* also allows to specify locator addresses using names. When an address is specified by a name, *Fast DDS* will query the known hosts and available DNS servers to try to resolve the IP address. This address will in turn be used to create the listening locator in the case of *server*, or as the address of the remote *server* in the case of *clients* (and *servers* that connect to other *servers*).

C++

```
Locator_t locator;
auto response = eprosima::fastrtps::rtps::IPLocator::resolveNameDNS("localhost");
// Get the first returned IPv4
if (response.first.size() > 0)
{
    IPLocator::setIPv4(locator, response.first.begin()->data());
    locator.port = 11811;
}
// Use the locator to create server or client
```

XML

```
<locator>
  <udp4>
    <port>11811</port>
    <address>localhost</address>
  </udp4>
</locator>
```

**Warning:** Currently, XML only supports loading IP addresses by name for UDP transport.

### Chaining of transports

There are use cases where the user needs to pre-process out-coming information before being sent to network and also the incoming information after being received. *Transport API* offers two interfaces for implementing this kind of functionality: *ChainingTransportDescriptor* and *ChainingTransport*.

These extensions allow to implement a new Transport which depends on another one (called here as `low_level_transport_`). The user can override the `send()` function, pre-processing the out-coming buffer before calling the associated `low_level_transport_`. Also, when a incoming buffer arrives to the `low_level_transport_`, this one calls the overridden `receive()` function to allow to pre-process the buffer.

### ChainingTransportDescriptor

Implementing *ChainingTransportDescriptor* allows to configure the new Transport and set the `low_level_transport_` on which it depends. The associated `low_level_transport_` can be any transport which inherits from *TransportInterface* (including another *ChainingTransport*).

The *ChainingTransportDescriptor* defines the following data members:

Member	Data type	Description
<code>low_level_descriptor</code>	<code>std::shared_ptr&lt;TransportDescriptorInterface&gt;</code>	Transport descriptor of the <code>low_level_transport_</code> .

User has to specify the `low_level_transport_` in the definition of its new custom transport.

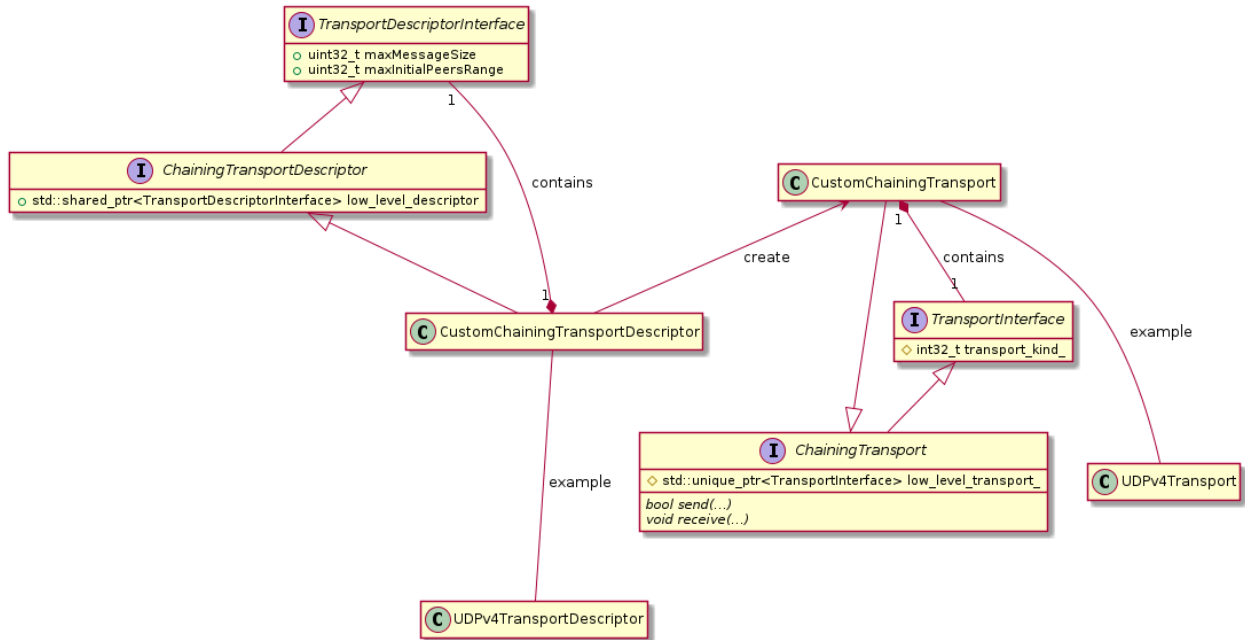

```

DomainParticipantQos qos;

auto udp_transport = std::make_shared<UDPv4TransportDescriptor>();

// Create a descriptor for the new transport.
// The low level transport will be a UDPv4Transport.
auto custom_transport = std::make_shared<CustomChainingTransportDescriptor>(udp_
↪transport);

// Link the Transport Layer to the Participant.
qos.transport().user_transports.push_back(custom_transport);

// Avoid using the default transport
qos.transport().use_builtin_transports = false;

```

## ChainingTransport

This interface forces the user to implement `send()` and `receive()` functions. The idea is to pre-process the buffer and after, call to the next level.

```

class CustomChainingTransport : public eprosima::fastdds::rtps::ChainingTransport
{
public:
    CustomChainingTransport(
        const CustomChainingTransportDescriptor& descriptor)
        : ChainingTransport(descriptor)
        , descriptor_(descriptor)

```

(continues on next page)



(continued from previous page)

```

{
}

eprosima::fastdds::rtps::TransportDescriptorInterface* get_configuration()
{
    return &descriptor_;
}

bool send(
    eprosima::fastrtps::rtps::SenderResource* low_sender_resource,
    const eprosima::fastrtps::rtps::octet* send_buffer,
    uint32_t send_buffer_size,
    eprosima::fastrtps::rtps::LocatorsIterator* destination_locators_begin,
    eprosima::fastrtps::rtps::LocatorsIterator* destination_locators_end,
    const std::chrono::steady_clock::time_point& timeout) override
{
    //
    // Preprocess outgoing buffer.
    //

    // Call low level transport
    return low_sender_resource->send(send_buffer, send_buffer_size, destination_
↪ locators_begin,
                                destination_locators_end, timeout);
}

void receive(
    eprosima::fastdds::rtps::TransportReceiverInterface* next_receiver,
    const eprosima::fastrtps::rtps::octet* receive_buffer,
    uint32_t receive_buffer_size,
    const eprosima::fastrtps::rtps::Locator_t& local_locator,
    const eprosima::fastrtps::rtps::Locator_t& remote_locator) override
{
    //
    // Preprocess incoming buffer.
    //

    // Call upper level
    next_receiver->OnDataReceived(receive_buffer, receive_buffer_size, local_locator,
↪ remote_locator);
}

private:

    CustomChainingTransportDescriptor descriptor_;
};

```

## 6.19.2 UDP Transport

UDP is a connectionless transport, where the receiving *DomainParticipant* must open a UDP port listening for incoming messages, and the sending *DomainParticipant* sends messages to this port.

**Warning:** This documentation assumes the reader has basic knowledge of UDP/IP concepts, since terms like Time To Live (TTL), socket buffers, and port numbering are not explained in detail. However, it is possible to configure a basic UDP transport on *Fast DDS* without this knowledge.

### UDPTransportDescriptor

*eProsima Fast DDS* implements UDP transport for both UDPv4 and UDPv6. Each of these transports is independent from the other, and has its own *TransportDescriptorInterface*. However, all their *TransportDescriptorInterface* data members are common.

The following table describes the common data members for both UDPv4 and UDPv6.

Member	Data type	Default	Description
<i>sendBufferSize</i>	uint32_t	0	Size of the sending buffer of the socket (octets).
<i>receiveBufferSize</i>	uint32_t	0	Size of the receiving buffer of the socket (octets).
<i>interfaceWhiteList</i>	vector<string>	Empty vector	List of allowed interfaces. See <i>Interface Whitelist</i> .
<i>TTL</i>	uint8_t	1	Time to live, in number of hops.
<i>m_output_udp_socket</i>	uint16_t	0	Port number for the outgoing messages.
<i>non_blocking_send</i>	bool	false	Do not block on send operations (*).

---

**Note:** When *non\_blocking\_send* is set to true, send operations will return immediately if the buffer is full, but no error will be returned to the upper layer. This means that the application will behave as if the datagram is sent and lost. This value is specially useful on high-frequency best-effort writers.

When set to false, send operations will block until the network buffer has space for the datagram. This may hinder performance on high-frequency writers.

---

### UDIPv4TransportDescriptor

*UDIPv4TransportDescriptor* has no additional data members from the common ones described in *UDPTransportDescriptor*.

---

**Note:** The *kind* value for a *UDIPv4TransportDescriptor* is given by the value *LOCATOR\_KIND\_UDPv4*.

---

## UDIPv6TransportDescriptor

*UDIPv6TransportDescriptor* has no additional data members from the common ones described in *UDPTransportDescriptor*.

---

**Note:** The *kind* value for a *UDIPv6TransportDescriptor* is given by the value *LOCATOR\_KIND\_UDIPv6*.

---

## Enabling UDP Transport

*Fast DDS* enables a UDIPv4 transport by default. Nevertheless, the application can enable other UDP transports if needed. To enable a new UDP transport in a *DomainParticipant*, first create an instance of *UDIPv4TransportDescriptor* (for UDIPv4) or *UDIPv6TransportDescriptor* (for UDIPv6), and add it to the user transport list of the *DomainParticipant*.

The examples below show this procedure in both C++ code and XML file.

C++

```
DomainParticipantQos qos;

// Create a descriptor for the new transport.
auto udp_transport = std::make_shared<UDIPv4TransportDescriptor>();
udp_transport->sendBufferSize = 9216;
udp_transport->receiveBufferSize = 9216;
udp_transport->non_blocking_send = true;

// Link the Transport Layer to the Participant.
qos.transport().user_transports.push_back(udp_transport);

// Avoid using the default transport
qos.transport().use_builtin_transports = false;
```

XML

```
<?xml version="1.0" encoding="UTF-8" ?>
<profiles xmlns="http://www.eprosima.com/XMLSchemas/fastRTPS_Profiles">
  <transport_descriptors>
    <transport_descriptor>
      <transport_id>udp_transport</transport_id>
      <type>UDIPv4</type>
      <sendBufferSize>9216</sendBufferSize>
      <receiveBufferSize>9216</receiveBufferSize>
      <non_blocking_send>true</non_blocking_send>
    </transport_descriptor>
  </transport_descriptors>

  <participant profile_name="UDIParticipant">
    <rtps>
      <userTransports>
        <transport_id>udp_transport</transport_id>
      </userTransports>
      <useBuiltinTransports>false</useBuiltinTransports>
    </rtps>
  </participant>
</profiles>
```

(continues on next page)

(continued from previous page)

```
</participant>
</profiles>
```

### 6.19.3 TCP Transport

TCP is a connection oriented transport, so the *DomainParticipant* must establish a TCP connection to the remote peer before sending data messages. Therefore, one of the communicating DomainParticipants (the one acting as *server*) must open a TCP port listening for incoming connections, and the other one (the one acting as *client*) must connect to this port.

---

**Note:** The *server* and *client* concepts are independent from the DDS concepts of *Publisher*, *Subscriber*, *DataWriter*, and *DataReader*. Also, these concepts are independent from the *eProsima Discovery Server* servers and clients (*Discovery Server Settings*). Any of them can act as a *TCP Server* or *TCP Client* when establishing the connection, and the DDS communication will work over this connection.

---

**Warning:** This documentation assumes the reader has basic knowledge of TCP/IP concepts, since terms like Time To Live (TTL), Cyclic Redundancy Check (CRC), Transport Layer Security (TLS), socket buffers, and port numbering are not explained in detail. However, it is possible to configure a basic TCP transport on *Fast DDS* without this knowledge.

### TCPTransportDescriptor

*eProsima Fast DDS* implements TCP transport for both TCPv4 and TCPv6. Each of these transports is independent from the other, and has its own *TransportDescriptorInterface*. However, they share many of their features, and most of the *TransportDescriptorInterface* data members are common.

The following table describes the common data members for both TCPv4 and TCPv6.

Member	Data type	Default	Description
<code>sendBufferSize</code>	<code>uint32_t</code>	0	Size of the sending buffer of the socket (octets).
<code>receiveBufferSize</code>	<code>uint32_t</code>	0	Size of the receiving buffer of the socket (octets).
<code>interfaceWhitelist</code>	<code>vector&lt;string&gt;</code>	Empty vector	List of allowed interfaces See <i>Interface Whitelist</i> .
<code>TTL</code>	<code>uint8_t</code>	1	Time to live, in number of hops.
<code>listening_ports</code>	<code>vector&lt;uint16_t&gt;</code>	Empty vector	List of ports to listen as <i>server</i> .
<code>keep_alive_frequency</code>	<code>uint32_t</code>	5000	Frequency of RTCP keep alive requests (in ms).
<code>keep_alive_timeout</code>	<code>uint32_t</code>	15000	Time since sending the last keep alive request to consider a connection as broken (in ms).
<code>max_logical_port</code>	<code>uint16_t</code>	100	Maximum number of logical ports to try during RTCP negotiation.
<code>logical_port_range</code>	<code>uint16_t</code>	20	Maximum number of logical ports per request to try during RTCP negotiation.
<code>logical_port_increment</code>	<code>uint16_t</code>	2	Increment between logical ports to try during RTCP negotiation.
<code>enable_tcp_nodelay</code>	<code>bool</code>	false	Enables the TCP_NODELAY socket option.
<code>calculate_crc</code>	<code>bool</code>	true	True to calculate and send CRC on message headers.
<code>check_crc</code>	<code>bool</code>	true	True to check the CRC of incoming message headers.
<code>apply_security</code>	<code>bool</code>	false	True to use TLS. See <i>TLS over TCP</i> .
<code>tls_config</code>	<code>TLSConfig</code>		Configuration for TLS. See <i>TLS over TCP</i> .

**Note:** If `listening_ports` is left empty, the participant will not be able to receive incoming connections but will be able to connect to other participants that have configured their listening ports.

## TCPv4TransportDescriptor

The following table describes the data members that are exclusive for *TCPv4TransportDescriptor*.

Member	Data type	Default	Description
<code>wan_addr</code>	<code>octet[4]</code>	[0, 0, 0, 0]	Configuration for WAN. See <i>WAN or Internet Communication over TCPv4</i> .

**Note:** The *kind* value for a *TCPv4TransportDescriptor* is given by the value `LOCATOR_KIND_TCPv4`.

## TCPv6TransportDescriptor

*TCPv6TransportDescriptor* has no additional data members from the common ones described in *TCPTransportDescriptor*.

**Note:** The *kind* value for a *TCPv6TransportDescriptor* is given by the value `LOCATOR_KIND_TCPv6`.

## Enabling TCP Transport

To enable TCP transport in a `DomainParticipant`, you need to create an instance of *TCPv4TransportDescriptor* (for TCPv4) or *TCPv6TransportDescriptor* (for TCPv6), and add it to the user transport list of the `DomainParticipant`.

If you provide *listening\_ports* on the descriptor, the `DomainParticipant` will act as *TCP server*, listening for incoming remote connections on the given ports. The examples below show this procedure in both C++ code and XML file.

C++

```
DomainParticipantQos qos;

// Create a descriptor for the new transport.
auto tcp_transport = std::make_shared<TCPv4TransportDescriptor>();
tcp_transport->sendBufferSize = 9216;
tcp_transport->receiveBufferSize = 9216;
tcp_transport->add_listener_port(5100);
tcp_transport->set_WAN_address("80.80.99.45");

// Link the Transport Layer to the Participant.
qos.transport().user_transports.push_back(tcp_transport);

// Avoid using the default transport
qos.transport().use_builtin_transports = false;
```

XML

```
<?xml version="1.0" encoding="UTF-8" ?>
<profiles xmlns="http://www.eprosima.com/XMLSchemas/fastRTPS_Profiles">
  <transport_descriptors>
    <transport_descriptor>
      <transport_id>tcp_transport</transport_id>
      <type>TCPv4</type>
      <sendBufferSize>9216</sendBufferSize>
      <receiveBufferSize>9216</receiveBufferSize>
      <listening_ports>
        <port>5100</port>
      </listening_ports>
      <wan_addr>80.80.99.45</wan_addr>
    </transport_descriptor>
  </transport_descriptors>

  <participant profile_name="TCPParticipant">
    <rtps>
      <userTransports>
        <transport_id>tcp_transport</transport_id>
      </userTransports>
      <useBuiltinTransports>false</useBuiltinTransports>
    </rtps>
  </participant>
</profiles>
```

If you provide *initialPeersList* to the `DomainParticipant`, it will act as *TCP client*, trying to connect to the remote servers at the given addresses and ports. The examples below show this procedure in both C++ code and XML file.

See *Initial peers* for more information about their configuration.

C++

```
DomainParticipantQos qos;

// Disable the built-in Transport Layer.
qos.transport().use_builtin_transports = false;

// Create a descriptor for the new transport.
// Do not configure any listener port
auto tcp_transport = std::make_shared<TCPv4TransportDescriptor>();
qos.transport().user_transports.push_back(tcp_transport);

// Set initial peers.
Locator_t initial_peer_locator;
initial_peer_locator.kind = LOCATOR_KIND_TCPv4;
IPLocator::setIPv4(initial_peer_locator, "80.80.99.45");
initial_peer_locator.port = 5100;

qos.wire_protocol().builtin.initialPeersList.push_back(initial_peer_locator);

// Avoid using the default transport
qos.transport().use_builtin_transports = false;
```

XML

```
<?xml version="1.0" encoding="UTF-8" ?>
<profiles xmlns="http://www.eprosima.com/XMLSchemas/fastRTPS_Profiles">
  <transport_descriptors>
    <transport_descriptor>
      <transport_id>tcp2_transport</transport_id>
      <type>TCPv4</type>
    </transport_descriptor>
  </transport_descriptors>

  <participant profile_name="TCP2Participant">
    <rtps>
      <userTransports>
        <transport_id>tcp2_transport</transport_id>
      </userTransports>
      <useBuiltinTransports>false</useBuiltinTransports>
      <builtin>
        <initialPeersList>
          <locator>
            <tcpv4>
              <address>80.80.99.45</address>
              <physical_port>5100</physical_port>
            </tcpv4>
          </locator>
        </initialPeersList>
      </builtin>
    </rtps>
  </participant>
```

(continues on next page)

(continued from previous page)

&lt;/profiles&gt;

*HelloWorldExampleTCP* shows how to use and configure a TCP transport.

### WAN or Internet Communication over TCPv4

*Fast DDS* is able to connect through the Internet or other WAN networks when configured properly. To achieve this kind of scenarios, the involved network devices such as routers and firewalls must add the rules to allow the communication.

For example, imagine we have the scenario represented on the following figure:

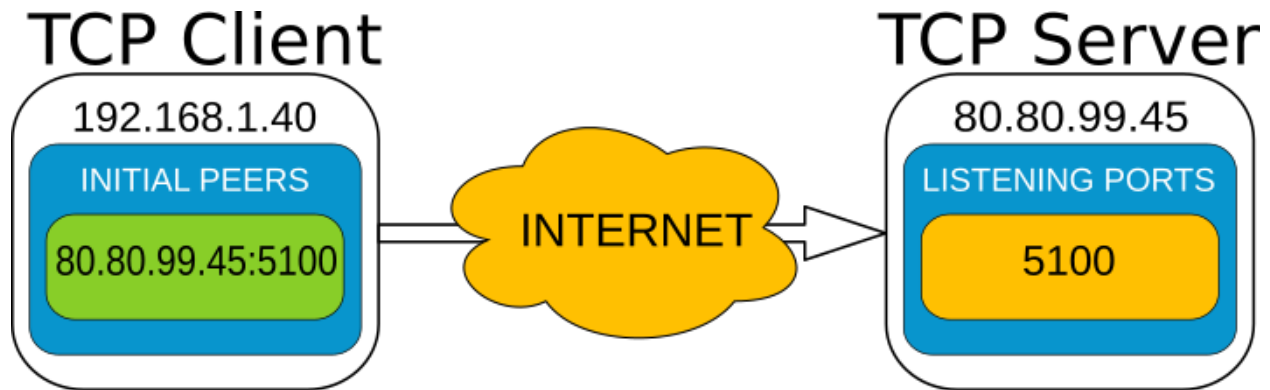

- A DomainParticipant acts as a *TCP server* listening on port 5100 and is connected to the WAN through a router with public IP 80.80.99.45.
- Another DomainParticipant acts as a *TCP client* and has configured the server's IP address and port in its *Initial peers* list.

On the server side, the router must be configured to forward to the *TCP server* all traffic incoming to port 5100. Typically, a NAT routing of port 5100 to our machine is enough. Any existing firewall should be configured as well.

In addition, to allow incoming connections through a WAN, the *TCPv4TransportDescriptor* must indicate its **public** IP address in the *wan\_addr* data member. The following examples show how to configure the DomainParticipant both in C++ and XML.

C++

```
DomainParticipantQos qos;

// Create a descriptor for the new transport.
auto tcp_transport = std::make_shared<TCPv4TransportDescriptor>();
tcp_transport->sendBufferSize = 9216;
tcp_transport->receiveBufferSize = 9216;
tcp_transport->add_listener_port(5100);
tcp_transport->set_WAN_address("80.80.99.45");

// Link the Transport Layer to the Participant.
qos.transport().user_transports.push_back(tcp_transport);

// Avoid using the default transport
qos.transport().use_builtin_transports = false;
```

XML



```
<?xml version="1.0" encoding="UTF-8" ?>
<profiles xmlns="http://www.eprosima.com/XMLSchemas/fastRTPS_Profiles">
  <transport_descriptors>
    <transport_descriptor>
      <transport_id>tcp_transport</transport_id>
      <type>TCPv4</type>
      <sendBufferSize>9216</sendBufferSize>
      <receiveBufferSize>9216</receiveBufferSize>
      <listening_ports>
        <port>5100</port>
      </listening_ports>
      <wan_addr>80.80.99.45</wan_addr>
    </transport_descriptor>
  </transport_descriptors>

  <participant profile_name="TCPParticipant">
    <rtps>
      <userTransports>
        <transport_id>tcp_transport</transport_id>
      </userTransports>
      <useBuiltinTransports>false</useBuiltinTransports>
    </rtps>
  </participant>
</profiles>
```

On the client side, the DomainParticipant must be configured with the **public** IP address and *listening\_ports* of the TCP server as *Initial peers*.

C++

```
DomainParticipantQos qos;

// Disable the built-in Transport Layer.
qos.transport().use_builtin_transports = false;

// Create a descriptor for the new transport.
// Do not configure any listener port
auto tcp_transport = std::make_shared<TCPv4TransportDescriptor>();
qos.transport().user_transports.push_back(tcp_transport);

// Set initial peers.
Locator_t initial_peer_locator;
initial_peer_locator.kind = LOCATOR_KIND_TCPv4;
IPLocator::setIPv4(initial_peer_locator, "80.80.99.45");
initial_peer_locator.port = 5100;

qos.wire_protocol().builtin.initialPeersList.push_back(initial_peer_locator);

// Avoid using the default transport
qos.transport().use_builtin_transports = false;
```

XML

```
<?xml version="1.0" encoding="UTF-8" ?>
<profiles xmlns="http://www.eprosima.com/XMLSchemas/fastRTPS_Profiles">
  <transport_descriptors>
    <transport_descriptor>
      <transport_id>tcp2_transport</transport_id>
      <type>TCPv4</type>
    </transport_descriptor>
  </transport_descriptors>

  <participant profile_name="TCP2Participant">
    <rtps>
      <userTransports>
        <transport_id>tcp2_transport</transport_id>
      </userTransports>
      <useBuiltinTransports>false</useBuiltinTransports>
      <builtin>
        <initialPeersList>
          <locator>
            <tcpv4>
              <address>80.80.99.45</address>
              <physical_port>5100</physical_port>
            </tcpv4>
          </locator>
        </initialPeersList>
      </builtin>
    </rtps>
  </participant>
</profiles>
```

### HelloWorldExampleTCP

A TCP version of helloworld example can be found in the [HelloWorldExampleTCP](#) folder. It shows a publisher and a subscriber that communicate through TCP. The publisher is configured as *TCP server* while the Subscriber is acting as *TCP client*.

## 6.19.4 Shared Memory Transport

The shared memory (SHM) transport enables fast communications between entities running in the same processing unit/machine, relying on the shared memory mechanisms provided by the host operating system.

SHM transport provides better performance than other network transports like UDP / TCP, even when these transports use loopback interface. This is mainly due to the following reasons:

- Large message support: Network protocols need to fragment data in order to comply with the specific protocol and network stacks requirements, increasing communication overhead. SHM transport allows the copy of full messages where the only size limit is the machine's memory capacity.
- Reduce the number of memory copies: When sending the same message to different endpoints, SHM transport can directly share the same memory buffer with all the destination endpoints. Other protocols require to perform one copy of the message per endpoint.
- Less operating system overhead: Once initial setup is completed, shared memory transfers require much less system calls than the other protocols. Therefore, there is a performance/time consume gain by using SHM.

## Definition of Concepts

This section describes basic concepts that will help understanding how the Shared Memory Transport works in order to deliver the data messages to the appropriate *DomainParticipant*. The purpose is not to be an exhaustive reference of the implementation, but to be a comprehensive explanation of each concept, so that users can configure the transport to their needs.

Many of the descriptions in this section will be made following the example use case depicted in the following figure, where *Participant 1* sends a data message to *Participant 2*. Please, refer to the figure when following the definitions.

Fig. 11: Sequence diagram for Shared Memory Transport

## Segment

A *Segment* is a block of shared memory that can be accessed from different processes. Every *DomainParticipant* that has been configured with Shared Memory Transport creates a segment of shared memory. The *DomainParticipant* writes to this segment any data it needs to deliver to other *DomainParticipants*, and the remote *DomainParticipants* are able to read it directly using the shared memory mechanisms.

Every segment has a *segmentId*, a 16 character UUID that uniquely identifies each shared memory segment. These *segmentIds* are used to identify and access the segment of each *DomainParticipant*.

## Segment Buffer

A buffer allocated in the shared memory Segment. It works as a container for a DDS message that is placed in the Segment. In other words, each message that the *DomainParticipant* writes on the Segment will be placed in a different buffer.

## Buffer Descriptor

It acts as a pointer to a specific Segment Buffer in a specific Segment. It contains the *segmentId* and the offset of the Segment Buffer from the base of the Segment. When communicating a message to other *DomainParticipants*, Shared Memory Transport only distributes the Buffer Descriptor, avoiding the copy of the message from a *DomainParticipant* to another. With this descriptor, the receiving *DomainParticipant* can access the message written in the buffer, as is uniquely identifies the Segment (through the *segmentId*) and the Segment Buffer (through its offset).

## Port

Represents a channel to communicate Buffer Descriptors. It is implemented as a ring-buffer in shared memory, so that any *DomainParticipant* can potentially read or write information on it. Each port has a unique identifier, a 32 bit number that can be used to refer to the port. Every *DomainParticipant* that has been configured with Shared Memory Transport creates a port to receive Buffer Descriptors. The identifier of this port is shared during the *Discovery*, so that remote peers know which port to use when they want to communicate with each *DomainParticipant*.

*DomainParticipants* create a listener to their receiving port, so that they can be notified when a new Buffer Descriptor is pushed to the port.

## Port Health Check

Every time a DomainParticipant opens a Port (for reading or writing), a health check is performed to assess its correctness. The reason is that if one of the processes involved crashes while using a Port, that port can be left inoperative. If the attached listeners do not respond in a given timeout, the Port is considered damaged, and it is destroyed and created again.

## SharedMemTransportDescriptor

In addition to the data members defined in the *TransportDescriptorInterface*, the TransportDescriptor for Shared Memory defines the following ones:

Member	Data type	Default	Accessor / Mutator	Description
segment_size_	uint32_t	512*1024	<i>segment_size()</i>	Size of the shared memory segment (in octets).
port_queue_capacity_	uint32_t	512	<i>port_queue_capacity()</i>	The size of the listening port (in messages).
healthy_check_timeout_	uint32_t	1000	<i>healthy_check_timeout()</i>	Timeout for the health check of ports (in milliseconds).
rtps_dump_file_	string	""	<i>rtps_dump_file()</i>	Full path of the protocol dump file.

If *rtps\_dump\_file\_* is not empty, all the shared memory traffic on the DomainParticipant (sent and received) is traced to a file. The output file format is *tcpdump* hexadecimal text, and can be processed with protocol analyzer applications such as Wireshark. Specifically, to open the file using Wireshark, use the “Import from Hex Dump” option using the “Raw IPv4” encapsulation type.

**Note:** The *kind* value for a *SharedMemTransportDescriptor* is given by the value *LOCATOR\_KIND\_SHM*.

**Warning:** Setting a *segment\_size()* close to or smaller than the data size poses a high risk of data loss, since the write operation will overwrite the buffer during a single send operation.

## Enabling Shared Memory Transport

*Fast DDS* enables a SHM transport by default. Nevertheless, the application can enable other SHM transports if needed. To enable a new SHM transport in a *DomainParticipant*, first create an instance of *SharedMemTransportDescriptor*, and add it to the user transport list of the *DomainParticipant*.

The examples below show this procedure in both C++ code and XML file.

C++

```
DomainParticipantQos qos;

// Create a descriptor for the new transport.
std::shared_ptr<SharedMemTransportDescriptor> shm_transport = std::make_shared
    <SharedMemTransportDescriptor>();

// Link the Transport Layer to the Participant.
qos.transport().user_transports.push_back(shm_transport);
```

XML

```
<?xml version="1.0" encoding="UTF-8" ?>
<profiles xmlns="http://www.eprosima.com/XMLSchemas/fastRTPS_Profiles">
  <transport_descriptors>
    <!-- Create a descriptor for the new transport -->
    <transport_descriptor>
      <transport_id>shm_transport</transport_id>
      <type>SHM</type>
    </transport_descriptor>
  </transport_descriptors>

  <participant profile_name="SHMParticipant">
    <rtps>
      <!-- Link the Transport Layer to the Participant -->
      <userTransports>
        <transport_id>shm_transport</transport_id>
      </userTransports>
    </rtps>
  </participant>
</profiles>
```

**Note:** When two participants on the same machine have SHM transport enabled, all communications between them are automatically performed by SHM transport only. The rest of the enabled transports are not used between those two participants.

## HelloWorldExampleSharedMem

A Shared Memory version of helloworld example can be found in the [HelloWorldExampleSharedMem](#) folder. It shows a publisher and a subscriber that communicate through Shared Memory.

### 6.19.5 Data-sharing delivery

*Fast DDS* allows to speed up communications between entities within the same machine by sharing the history of the *DataWriter* with the *DataReader* through shared memory. This prevents any of the overhead involved in the transport layer, effectively avoiding any data copy between *DataWriter* and *DataReader*.

Use of Data-sharing delivery does not prevent data copies between the application and the *DataReader* and *DataWriter*. These can be avoided in some cases using *Zero-Copy communication*.

**Note:** Although Data-sharing delivery uses shared memory, it differs from *Shared Memory Transport* in that Shared Memory is a full-compliant transport. That means that with Shared Memory Transport the data being transmitted must be copied from the *DataWriter* history to the transport and from the transport to the *DataReader*. With Data-sharing these copies can be avoided.

- [Overview](#)
- [Constraints](#)

- *Data-sharing delivery configuration*
- *DataReader and DataWriter history coupling*

### Overview

When the DataWriter is created, *Fast DDS* will pre-allocate a pool of *max\_samples* + *extra\_samples* samples that reside in a shared memory mapped file. When publishing new data, the DataWriter will take a sample from this pool and add it to its history, and notify the DataReader which sample from the pool has the new data.

The DataReader will have access to the same shared memory mapped file, and will be able to access the data published by the DataWriter.

### Constraints

This feature is available only if the following requirements are met:

- The *DataWriter* and *DataReader* have access to the same shared memory.
- The *Topic* has a bounded *TopicDataType*, i.e., its *is\_bounded()* member function returns true.
- The Topic *is not keyed*.
- The DataWriter is configured with *PREALLOCATED\_MEMORY\_MODE* or *PREALLOCATED\_WITH\_REALLOC\_MEMORY\_MODE*.

There is also a limitation with the DataReader's HistoryQos. Using Data-sharing mechanism, the DataWriter's history is shared with the DataReaders. This means that the effective HistoryQos depth on the DataReader is, at most, the DataWriter's HistoryQos depth. To avoid confusions, set the DataReaders' history depth to a value equal or less than the DataWriter's.

### Data-sharing delivery configuration

Data-sharing delivery can be configured in the *DataWriter* and the *DataReader* using *DataSharingQosPolicy*. Four attributes can be configured:

- The data-sharing delivery kind
- The shared memory directory
- The data-sharing domain identifiers.
- The maximum number of data-sharing domain identifiers.

### Data-Sharing delivery kind

Can be set to one of three modes:

- **AUTO**: If both a DataWriter and DataReader meet the requirements, data-sharing delivery will be used between them. This is the default value.
- **ON**: Like **AUTO**, but the creation of the entity will fail if the requirements are not met.
- **OFF**: No data-sharing delivery will be used on this entity.

The following matrix shows when two entities are data-sharing compatible according to their configuration (given that the entity creation does not fail and that both entities have access to a shared memory):

		Reader		
		ON	OFF	AUTO
Writer	ON	Only if they have common domain IDs	No	Only if they have common domain IDs
	OFF	No	No	No
	AUTO	Only if they have common domain IDs	No	Only if the TopicDataType is bounded and they have common domain IDs

## Data-sharing domain identifiers

Each entity defines a set of identifiers that represent a *domain* to which the entity belongs. Two entities will be able to use data-sharing delivery between them only if both have at least a common domain.

Users can define the domains of a *DataWriter* or *DataReader* with the *DataSharingQosPolicy*. If no domain identifier is provided by the user, the system will create one automatically. This automatic data-sharing domain will be unique for the machine where the entity is running. That is, all entities running on the same machine, and for which the user has configured no user-specific domains, will be able to use data-sharing delivery (given that the rest of requirements are met).

During the discovery phase, entities will exchange their domain identifiers and check if they can use Data-sharing to communicate.

---

**Note:** Even though a data-sharing domain identifier is a 64 bit integer, user-defined identifiers are restricted to 16 bit integers.

---

## Maximum number of Data-sharing domain identifiers

The maximum number of domain identifiers that are expected to be received from a remote entity during discovery. If the remote entity defines (and sends) more than this number of domain identifiers, the discovery will fail.

By default there is no limit to the number of identifiers. The default value can be changed with the `max_domains()` function. Defining a finite number allows to preallocate the required memory to receive the list of identifiers during the entity creation, avoiding dynamic memory allocations afterwards. Note that a value of 0 means no limit.

## Shared memory directory

If a user-defined directory is given for the shared memory files, this directory will be used for the memory-mapped files used for data-sharing delivery. If none is given, the default directory configured for the current system is used.

Configuring a user-defined directory may be useful in some scenarios:

- To select a file system with Huge TLB enabled for the memory-mapped files.
- To allow data-sharing delivery between containers that mount the same container.

## DataReader and DataWriter history coupling

With traditional *Transport Layer* delivery, the DataReader and DataWriter keep separate and independent histories, each one with their own copy of the sample. Once the sample is sent through the transport and received by the DataReader, the DataWriter is free to remove the sample from its history without affecting the DataReader.

With data-sharing delivery, the DataReader directly accesses the data instance created by the DataWriter. This means that the samples in both the history of the DataReader and the DataWriter refer to the same object in the shared memory. Therefore, there is a strong coupling in the behavior of the DataReader and DataWriter histories. If the DataWriter reuses the same sample to publish new data, the DataReader loses access to the old data sample.

---

**Note:** The DataWriter can remove the sample from its history, and it will still be available on the DataReader, unless the same sample from the pool is reused to publish a new one.

---

## Data acknowledgement

With data-sharing delivery, sample acknowledgment from the DataReader occurs the first time a sample is retrieved by the application (using `DataReader::read_next_sample()`, `DataReader::take_next_sample()`, or any of their variations). Once the data has been accessed by the application, the DataWriter is free to reuse that sample to publish new data. The DataReader detects when a sample has been reused and automatically removes it from its history.

This means that subsequent attempts to access the same sample from the DataReader may return no sample at all.

## Blocking reuse of samples until acknowledged

With `KEEP_LAST_HISTORY_QOS` or `BEST_EFFORT_RELIABILITY_QOS` configurations, the DataWriter can remove samples from its history to add new ones, even if they were not acknowledged by the DataReader. In situations where the publishing rate is consistently faster than the rate at which the DataReader can process the samples, this can lead to every sample being reused before the application has a chance to process it, thus blocking the communication at application level.

In order to avoid this situation, the samples in the preallocated pool are never reused unless they have been acknowledged, i.e., they have been processed by the application at least once. If there is no reusable sample in the pool, the writing operation in the DataWriter will be blocked until one is available or until `max_blocking_time` is reached.

Note that the DataWriter history is not affected by this behavior, samples will be removed from the history by standard rules. Only the reuse of pool samples is affected. This means that the DataWriter history can be empty and the write operation be still blocked because all samples in the pool are unacknowledged.

The chance of the DataWriter blocking on a write operation can be reduced using `extra_samples`. This will make the pool to allocate more samples than the history size, so that the DataWriter has more chances to get a free sample, while the DataReader can still access samples that have been removed from the DataWriter history.



### 6.19.6 Intra-process delivery

eProsima Fast DDS allows to speed up communications between entities within the same process by avoiding any of the overhead involved in the transport layer. Instead, the *Publisher* directly calls the reception functions of the *Subscriber*. This not only avoids the copy or send operations of the transport, but also ensures the message is received by the Subscriber, avoiding the acknowledgement mechanism.

This feature is enabled by default, and can be configured using *XML profiles*. Currently the following options are available:

- **INTRAPROCESS\_OFF**: The feature is disabled.
- **INTRAPROCESS\_USER\_DATA\_ONLY**: Discovery metadata keeps using ordinary transport.
- **INTRAPROCESS\_FULL**: Default value. Both user data and discovery metadata using Intra-process delivery.

#### XML

```
<library_settings>
  <intraprocess_delivery>FULL</intraprocess_delivery> <!-- OFF | USER_DATA_ONLY | FULL -->
</library_settings>
```

### GUID Prefix considerations for intra-process delivery

Fast DDS utilizes the *DomainParticipant*'s *GuidPrefix\_t* to identify peers running in the same process. Two participants with identical 8 first bytes on the *GuidPrefix\_t* are considered to be running in the same process, and therefore intra-process delivery is used. This mechanism works out-of-the-box when letting Fast DDS set the GUID prefixes for the created DomainParticipants. However, special consideration is required when setting the *GuidPrefix\_t* manually, either programmatically or when using XML.

C++ - Option 1: Manual setting of the unsigned char in ASCII format.

```
eprosima::fastrtps::rtps::GuidPrefix_t guid_prefix;
guid_prefix.value[0] = eprosima::fastrtps::rtps::octet(0x77);
guid_prefix.value[1] = eprosima::fastrtps::rtps::octet(0x73);
guid_prefix.value[2] = eprosima::fastrtps::rtps::octet(0x71);
guid_prefix.value[3] = eprosima::fastrtps::rtps::octet(0x85);
guid_prefix.value[4] = eprosima::fastrtps::rtps::octet(0x69);
guid_prefix.value[5] = eprosima::fastrtps::rtps::octet(0x76);
guid_prefix.value[6] = eprosima::fastrtps::rtps::octet(0x95);
guid_prefix.value[7] = eprosima::fastrtps::rtps::octet(0x66);
guid_prefix.value[8] = eprosima::fastrtps::rtps::octet(0x65);
guid_prefix.value[9] = eprosima::fastrtps::rtps::octet(0x82);
guid_prefix.value[10] = eprosima::fastrtps::rtps::octet(0x82);
guid_prefix.value[11] = eprosima::fastrtps::rtps::octet(0x79);
```

```
DomainParticipantQos participant_qos;
participant_qos.wire_protocol().prefix = guid_prefix;
```

C++ - Option 2: Using the >> operator and the std::stringstream type.

```
DomainParticipantQos participant_qos;
std::stringstream("77.73.71.85.69.76.95.66.65.82.82.79") >> participant_qos.wire_
↪protocol().prefix;
```

XML

```
<?xml version="1.0" encoding="UTF-8" ?>
<profiles xmlns="http://www.eprosima.com/XMLSchemas/fastRTPS_Profiles">
  <participant profile_name="participant_guidprefix" >
    <rtps>
      <prefix>
        77.73.71.85.69.76.95.66.65.82.82.79
      </prefix>
    </rtps>
  </participant>
</profiles>
```

### 6.19.7 TLS over TCP

**Warning:** This documentation assumes the reader has basic knowledge of TLS concepts since terms like Certificate Authority (CA), Private Key, *Rivest–Shamir–Adleman* (RSA) cryptosystem, and Diffie-Hellman encryption protocol are not explained in detail.

*Fast DDS* allows configuring TCP Transports to use TLS (Transport Layer Security). In order to set up TLS, the *TCPTransportDescriptor* must have its *apply\_security* data member set to true, and its *tls\_config* data member filled with the desired configuration on the *TCPTransportDescriptor*. The following is an example of configuration of TLS on the *TCP server*.

C++

```

DomainParticipantQos qos;

// Create a descriptor for the new transport.
auto tls_transport = std::make_shared<TCPv4TransportDescriptor>();
tls_transport->sendBufferSize = 9216;
tls_transport->receiveBufferSize = 9216;
tls_transport->add_listener_port(5100);
tls_transport->set_WAN_address("80.80.99.45");

// Create the TLS configuration
using TLSOptions =
    eprosima::fastdds::rtps::TCPTransportDescriptor::TLSConfig::TLSOptions;
tls_transport->apply_security = true;
tls_transport->tls_config.password = "test";
tls_transport->tls_config.cert_chain_file = "server.pem";
tls_transport->tls_config.private_key_file = "serverkey.pem";
tls_transport->tls_config.tmp_dh_file = "dh2048.pem";
tls_transport->tls_config.add_option(TLSOptions::DEFAULT_WORKAROUNDS);
tls_transport->tls_config.add_option(TLSOptions::SINGLE_DH_USE);
tls_transport->tls_config.add_option(TLSOptions::NO_SSLV2);

// Link the Transport Layer to the Participant.
qos.transport().user_transports.push_back(tls_transport);

```

## XML

```

<?xml version="1.0" encoding="UTF-8" ?>
<profiles xmlns="http://www.eprosima.com/XMLSchemas/fastRTPS_Profiles">
  <transport_descriptors>
    <transport_descriptor>
      <transport_id>tls_transport_server</transport_id>
      <type>TCPv4</type>
      <tls>
        <password>test</password>
        <private_key_file>serverkey.pem</private_key_file>
        <cert_chain_file>server.pem</cert_chain_file>
        <tmp_dh_file>dh2048.pem</tmp_dh_file>
        <options>
          <option>DEFAULT_WORKAROUNDS</option>
          <option>SINGLE_DH_USE</option>
          <option>NO_SSLV2</option>
        </options>
      </tls>
      <sendBufferSize>9216</sendBufferSize>
      <receiveBufferSize>9216</receiveBufferSize>
      <listening_ports>
        <port>5100</port>
      </listening_ports>
      <wan_addr>80.80.99.45</wan_addr>
    </transport_descriptor>
  </transport_descriptors>

  <participant profile_name="TLSServerParticipant">

```

(continues on next page)

(continued from previous page)

```

    <rtps>
      <userTransports>
        <transport_id>tls_transport_server</transport_id>
      </userTransports>
    </rtps>
  </participant>
</profiles>

```

The corresponding configuration on the *TCP client* is shown in the following example.

C++

```

DomainParticipantQos qos;

// Set initial peers.
Locator_t initial_peer_locator;
initial_peer_locator.kind = LOCATOR_KIND_TCPv4;
IPLocator::setIPv4(initial_peer_locator, "80.80.99.45");
initial_peer_locator.port = 5100;
qos.wire_protocol().builtin.initialPeersList.push_back(initial_peer_locator);

// Create a descriptor for the new transport.
auto tls_transport = std::make_shared<TCPv4TransportDescriptor>();

// Create the TLS configuration
using TLSOptions =
    ↪ eprosima::fastdds::rtps::TCPTransportDescriptor::TLSConfig::TLSOptions;
using TLSVerifyMode =
    ↪ eprosima::fastdds::rtps::TCPTransportDescriptor::TLSConfig::TLSVerifyMode;
tls_transport->apply_security = true;
tls_transport->tls_config.verify_file = "ca.pem";
tls_transport->tls_config.add_verify_mode(TLSVerifyMode::VERIFY_PEER);
tls_transport->tls_config.add_verify_mode(TLSVerifyMode::VERIFY_FAIL_IF_NO_PEER_CERT);
tls_transport->tls_config.add_option(TLSOptions::DEFAULT_WORKAROUNDS);
tls_transport->tls_config.add_option(TLSOptions::SINGLE_DH_USE);
tls_transport->tls_config.add_option(TLSOptions::NO_SSLV2);

// Link the Transport Layer to the Participant.
qos.transport().user_transports.push_back(tls_transport);

```

XML

```

<?xml version="1.0" encoding="UTF-8" ?>
<profiles xmlns="http://www.eprosima.com/XMLSchemas/fastRTPS_Profiles">
  <transport_descriptors>
    <transport_descriptor>
      <transport_id>tls_transport_client</transport_id>
      <type>TCPv4</type>
      <tls>
        <verify_file>ca.pem</verify_file>
        <verify_mode>
          <verify>VERIFY_PEER</verify>
          <verify>VERIFY_FAIL_IF_NO_PEER_CERT</verify>

```

(continues on next page)

(continued from previous page)

```

        </verify_mode>
        <options>
            <option>DEFAULT_WORKAROUNDS</option>
            <option>SINGLE_DH_USE</option>
            <option>NO_SSLV2</option>
        </options>
    </tls>
</transport_descriptor>
</transport_descriptors>

<participant profile_name="TLSClientParticipant">
    <rtps>
        <userTransports>
            <transport_id>tls_transport_client</transport_id>
        </userTransports>
        <builtin>
            <initialPeersList>
                <locator>
                    <tcpv4>
                        <address>80.80.99.45</address>
                        <physical_port>5100</physical_port>
                    </tcpv4>
                </locator>
            </initialPeersList>
        </builtin>
    </rtps>
</participant>
</profiles>

```

The following table describes the data members that are configurable on *TLSConfig*.

Member	Data type	Default	Description
<i>password</i>	string	""	Password of the <i>private_key_file</i> or <i>rsa_private_key_file</i> .
<i>private_key_file</i>	string	""	Path to the private key certificate file.
<i>rsa_private_key_file</i>	string	""	Path to the private key RSA certificate file.
<i>cert_chain_file</i>	string	""	Path to the public certificate chain file.
<i>tmp_dh_file</i>	string	""	Path to the Diffie-Hellman parameters file.
<i>verify_file</i>	string	""	Path to the CA (Certification- Authority) file.
<i>verify_mode</i>	<i>TLSVerifyMode</i>	<i>TLSVerifyMode::UNUSED</i>	Establishes the verification mode mask. See <i>TLS Verification Mode</i> .
<i>options</i>	<i>TLSOptions</i>	<i>TLSOptions::NONE</i>	Establishes the SSL Context options mask. See <i>TLS Options</i> .
<i>verify_paths</i>	vector<string>	Empty vector	Paths where the system will look for verification files.
<i>verify_depth</i>	int32_t	-1	Maximum allowed depth for verifying intermediate certificates.
<i>default_verify_path</i>	bool	false	Look for verification files on the default paths.
<i>handshake_role</i>	<i>TLSHandshakeRole</i>	<i>TLSHandshakeRole::DEFAULT</i>	Role that the transport will take on handshaking. See <i>TLS Handshake Role</i> .

**Note:** *Fast DDS* uses the [Boost.Asio](#) library to handle TLS secure connections. These data members are used to build the asio library context, and most of them are mapped directly into this context without further manipulation. You can find more information about the implications of each member on the [Boost.Asio context](#) documentation.

---

## TLS Verification Mode

The verification mode defines how the peer node will be verified. The following table describes the available verification options. Several verification options can be combined in the same *TCPTransportDescriptor* using the *add\_verify\_mode()* member function.

Value	Description
<i>TLSVerifyMode::VERIFY_NONE</i>	Perform no verification.
<i>TLSVerifyMode::VERIFY_PEER</i>	Perform verification of the peer.
<i>TLSVerifyMode::VERIFY_FAIL_IF_NO_PEER_CERT</i>	Fail verification if the peer has no certificate. Ignored unless <i>TLSVerifyMode::VERIFY_PEER</i> is also set.
<i>TLSVerifyMode::VERIFY_CLIENT_ONCE</i>	Do not request client certificate on renegotiation. Ignored unless <i>TLSVerifyMode::VERIFY_PEER</i> is also set.

---

**Note:** For a complete description of the different verification modes, please refer to the [OpenSSL documentation](#).

---

## TLS Options

These options define which TLS features are to be supported. The following table describes the available options. Several options can be combined in the same TransportDescriptor using the *add\_option()* member function.

Value	Description
<i>TLSOptions::DEFAULT_WORKAROUNDS</i>	Implement various bug workarounds. See <a href="#">Boost.Asio context</a> .
<i>TLSOptions::NO_COMPRESSION</i>	Disable compression.
<i>TLSOptions::NO_SSLV2</i>	Disable SSL v2.
<i>TLSOptions::NO_SSLV3</i>	Disable SSL v3.
<i>TLSOptions::NO_TLSV1</i>	Disable TLS v1.
<i>TLSOptions::NO_TLSV1_1</i>	Disable TLS v1.1.
<i>TLSOptions::NO_TLSV1_2</i>	Disable TLS v1.2.
<i>TLSOptions::NO_TLSV1_3</i>	Disable TLS v1.3.
<i>TLSOptions::SINGLE_DH_USE</i>	Always create a new key when using <i>Diffie-Hellman</i> parameters.

## TLS Handshake Role

The role can take the following values:

Value	Description
<i>TLShandshakeRole::DEFAULT</i>	Configured as client if connector, and as server if acceptor
<i>TLShandshakeRole::CLIENT</i>	Configured as client.
<i>TLShandshakeRole::SERVER</i>	Configured as server.

### 6.19.8 Listening Locators

Listening *Locators* are used to receive incoming traffic on the *DomainParticipant*. These Locators can be classified according to the communication type and to the nature of the data.

According to the communication type we have:

- **Multicast locators:** Listen to multicast communications.
- **Unicast locators:** Listen to unicast communications.

According to the nature of the data we have:

- **Metatraffic locators:** Used to receive metatraffic information, usually used by built-in endpoints to perform discovery.
- **User locators:** Used by the endpoints created by the user to receive user *Topic* data changes.

Applications can *provide their own Listening Locators*, or use the *Default Listening Locators* provided by *eProsima Fast DDS*.

#### Adding Listening Locators

Users can add custom Listening Locators to the *DomainParticipant* using the *DomainParticipantQos*. Depending on the field where the Locator is added, it will be treated as a *multicast*, *unicast*, *user* or *metatraffic* Locator.

---

**Note:** Both UDP and TCP unicast Locators support to have a null address. In that case, *Fast DDS* automatically gets and uses local network addresses.

---



---

**Note:** Both UDP and TCP Locators support to have a zero port. In that case, *Fast DDS* automatically calculates and uses well-known ports for that type of traffic. See *Well Known Ports* for details about the well-known ports.

---

**Warning:** TCP does not support multicast scenarios, so the network architecture must be carefully planned.

#### Metatraffic Multicast Locators

Users can set their own metatraffic multicast locators within the *WireProtocolConfigQos*: *builtin.metatrafficMulticastLocatorList*.

C++

```
DomainParticipantQos qos;

// This locator will open a socket to listen network messages
// on UDPv4 port 22222 over multicast address 239.255.0.1
eprosima::fastrtps::rtps::Locator_t locator;
IPLocator::setIPv4(locator, 239, 255, 0, 1);
locator.port = 22222;

// Add the locator to the DomainParticipantQos
qos.wire_protocol().builtin.metatrafficMulticastLocatorList.push_back(locator);
```

XML

```
<?xml version="1.0" encoding="UTF-8" ?>
<profiles xmlns="http://www.eprosima.com/XMLSchemas/fastRTPS_Profiles">
  <participant profile_name="CustomMetatrafficMulticastParticipant">
    <rtps>
      <builtin>
        <metatrafficMulticastLocatorList>
          <!-- LOCATOR_LIST -->
          <locator>
            <udp4>
              <address>239.255.0.1</address>
              <port>22222</port>
            </udp4>
          </locator>
        </metatrafficMulticastLocatorList>
      </builtin>
    </rtps>
  </participant>
</profiles>
```

### Metatraffic Unicast Locators

Users can set their own metatraffic unicast locators within the *WireProtocolConfigQos*: *builtin.metatrafficUnicastLocatorList*.

C++

```
DomainParticipantQos qos;

// This locator will open a socket to listen network messages
// on UDPv4 port 22223 over address 192.168.0.1
eprosima::fastrtps::rtps::Locator_t locator;
IPLocator::setIPv4(locator, 192, 168, 0, 1);
locator.port = 22223;

// Add the locator to the DomainParticipantQos
qos.wire_protocol().builtin.metatrafficUnicastLocatorList.push_back(locator);
```

XML

```
<?xml version="1.0" encoding="UTF-8" ?>
<profiles xmlns="http://www.eprosima.com/XMLSchemas/fastRTPS_Profiles">
  <participant profile_name="CustomMetatrafficUnicastParticipant">
    <rtps>
      <builtin>
        <metatrafficUnicastLocatorList>
          <!-- LOCATOR_LIST -->
          <locator>
            <udp4>
              <address>192.168.0.1</address>
              <port>22223</port>
            </udp4>
          </locator>
        </metatrafficUnicastLocatorList>
      </builtin>
    </rtps>
  </participant>
</profiles>
```

(continues on next page)



(continued from previous page)

```

        </locator>
      </metatrafficUnicastLocatorList>
    </builtin>
  </rtps>
</participant>
</profiles>

```

## User-traffic Multicast Locators

Users can set their own user-traffic multicast locators within the *WireProtocolConfigQos::default\_multicast\_locator\_list*.

C++

```

DomainParticipantQos qos;

// This locator will open a socket to listen network messages
// on UDPv4 port 22224 over multicast address 239.255.0.1
eprosima::fastrtps::rtps::Locator_t locator;
IPLocator::setIPv4(locator, 239, 255, 0, 1);
locator.port = 22224;

// Add the locator to the DomainParticipantQos
qos.wire_protocol().default_multicast_locator_list.push_back(locator);

```

XML

```

<?xml version="1.0" encoding="UTF-8" ?>
<profiles xmlns="http://www.eprosima.com/XMLSchemas/fastRTPS_Profiles">
  <participant profile_name="CustomUsertrafficMulticastParticipant">
    <rtps>
      <defaultMulticastLocatorList>
        <!-- LOCATOR_LIST -->
        <locator>
          <udpv4>
            <address>239.255.0.1</address>
            <port>22224</port>
          </udpv4>
        </locator>
      </defaultMulticastLocatorList>
    </rtps>
  </participant>
</profiles>

```

## User-traffic Unicast Locators

Users can set their own user-traffic unicast locators within the *WireProtocolConfigQos::default\_unicast\_locator\_list*.

C++

```
DomainParticipantQos qos;

// This locator will open a socket to listen network messages
// on UDPv4 port 22225 over address 192.168.0.1
eprosima::fastrtps::rtps::Locator_t locator;
IPLocator::setIPv4(locator, 192, 168, 0, 1);
locator.port = 22225;

// Add the locator to the DomainParticipantQos
qos.wire_protocol().default_unicast_locator_list.push_back(locator);
```

XML

```
<?xml version="1.0" encoding="UTF-8" ?>
<profiles xmlns="http://www.eprosima.com/XMLSchemas/fastRTPS_Profiles">
  <participant profile_name="CustomUsertrafficUnicastParticipant">
    <rtps>
      <defaultUnicastLocatorList>
        <!-- LOCATOR_LIST -->
        <locator>
          <udpv4>
            <address>192.168.0.1</address>
            <port>22225</port>
          </udpv4>
        </locator>
      </defaultUnicastLocatorList>
    </rtps>
  </participant>
</profiles>
```

## Default Listening Locators

If the application does not define any Listening Locators, *eProsima Fast DDS* automatically enables a set of listening UDPv4 locators by default. This allows out-of-the-box communication in most cases, without the need of further configuring the *Transport Layer*.

- If the application does not define any *metatraffic* Locator (neither *unicast* nor *multicast*), *Fast DDS* enables one *multicast* Locator that will be used during *Discovery*, and one *unicast* Locator that will be used for peer-to-peer communication with already discovered *DomainParticipants*.
- If the application does not define any *user-traffic* Locator (neither *unicast* nor *multicast*), *Fast DDS* enables one *unicast* Locator that will be used for peer-to-peer communication of *Topic* data.

For example, it is possible to prevent *multicast* traffic adding a single *user-traffic unicast* Locator as described in *Disabling all Multicast Traffic*.

Default Listening Locators always use *Well Known Ports*.

## Well Known Ports

The [DDSI-RTPS V2.2](#) standard (Section 9.6.1.1) defines a set of rules to calculate well-known ports for default Locators, so that DomainParticipants can communicate with these default Locators. Well-known ports are also selected automatically by *Fast DDS* when a Locator is configured with port number 0.

Well-known ports are calculated using the following predefined rules:

Table 10: Rules to calculate ports on default listening locators

Traffic type	Well-known port expression
Metatraffic multicast	$PB + DG * domainId + offsetd0$
Metatraffic unicast	$PB + DG * domainId + offsetd1 + PG * participantId$
User multicast	$PB + DG * domainId + offsetd2$
User unicast	$PB + DG * domainId + offsetd3 + PG * participantId$

The values used in these rules are explained on the following table. The default values can be modified using the `port` member of the `WireProtocolConfigQos` on the `DomainParticipantQos`.

Table 11: Values used in the rules to calculate well-known ports

Symbol	Meaning	Default value	QoS field
DG	DomainID gain	250	<code>wire_protocol().port.domainIDGain</code>
PG	ParticipantId gain	2	<code>wire_protocol().port.participantIDGain</code>
PB	Port Base number	7400	<code>wire_protocol().port.portBase</code>
offsetd0	Additional offset	0	<code>wire_protocol().port.offsetd0</code>
offsetd1	Additional offset	10	<code>wire_protocol().port.offsetd1</code>
offsetd2	Additional offset	1	<code>wire_protocol().port.offsetd2</code>
offsetd3	Additional offset	11	<code>wire_protocol().port.offsetd3</code>

### 6.19.9 Interface Whitelist

Using *Fast DDS*, it is possible to limit the network interfaces used by *TCP Transport* and *UDP Transport*. This is achieved by adding the interfaces' IP addresses to the `interfaceWhiteList` field in the `TCPTransportDescriptor` or `UDPTransportDescriptor`. Thus, the communication interfaces used by the `DomainParticipants` whose `TransportDescriptorInterface` defines an `interfaceWhiteList` is limited to the interfaces' IP addresses defined in that list, therefore avoiding the use of the rest of the network interfaces available in the system. The values on this list should match the IPs of your machine in that networks. For example:

C++

```
DomainParticipantQos qos;

// Create a descriptor for the new transport.
auto tcp_transport = std::make_shared<TCPv4TransportDescriptor>();

// Add loopback to the whitelist
tcp_transport->interfaceWhiteList.emplace_back("127.0.0.1");

// Link the Transport Layer to the Participant.
qos.transport().user_transports.push_back(tcp_transport);
```

XML

```
<?xml version="1.0" encoding="UTF-8" ?>
<profiles xmlns="http://www.eprosima.com/XMLSchemas/fastRTPS_Profiles">
  <transport_descriptors>
    <transport_descriptor>
      <transport_id>CustomTcpTransport</transport_id>
      <type>TCPv4</type>
      <interfaceWhiteList>
        <address>127.0.0.1</address>
      </interfaceWhiteList>
    </transport_descriptor>
  </transport_descriptors>

  <participant profile_name="CustomTcpTransportParticipant">
    <rtps>
      <userTransports>
        <transport_id>CustomTcpTransport</transport_id>
      </userTransports>
    </rtps>
  </participant>
</profiles>
```

**Warning:** The interface whitelist feature applies to network interfaces. Therefore, it is only available on *TCP Transport* and *UDP Transport*.

### 6.19.10 Disabling all Multicast Traffic

If all the peers are known beforehand and have been configured on the *Initial Peers List*, all multicast traffic can be completely disabled.

By defining a custom *Metatraffic Unicast Locators*, the local *DomainParticipant* creates a unicast meta traffic receiving resource for each address-port pair specified in the list, avoiding the creation of the default metatraffic multicast and unicast locators. This prevents the *DomainParticipant* from listening to any discovery data from multicast sources.

Consideration should be given to the assignment of the ports in the *metatrafficUnicastLocatorList*, avoiding the assignment of ports that are not available or do not match the address-port listed in the publisher participant Initial Peers List.

The following is an example of how to disable all multicast traffic configuring one *metatraffic unicast* locator.

C++

```
DomainParticipantQos qos;

// Metatraffic Multicast Locator List will be empty.
// Metatraffic Unicast Locator List will contain one locator, with null address and null_
↪port.
// Then Fast DDS will use all network interfaces to receive network messages using a_
↪well-known port.
Locator_t default_unicast_locator;
qos.wire_protocol().builtin.metatrafficUnicastLocatorList.push_back(default_unicast_
↪locator);
```

(continues on next page)

(continued from previous page)

```
// Initial peer will be UDPv4 address 192.168.0.1. The port will be a well-known port.
// Initial discovery network messages will be sent to this UDPv4 address.
Locator_t initial_peer;
IPLocator::setIPv4(initial_peer, 192, 168, 0, 1);
qos.wire_protocol().builtin.initialPeersList.push_back(initial_peer);
```

XML

```
<?xml version="1.0" encoding="UTF-8" ?>
<profiles xmlns="http://www.eprosima.com/XMLSchemas/fastRTPS_Profiles">
  <participant profile_name="disable_multicast" is_default_profile="true">
    <rtps>
      <builtin>
        <metatrafficUnicastLocatorList>
          <locator/>
        </metatrafficUnicastLocatorList>
        <initialPeersList>
          <locator>
            <udpv4>
              <address>192.168.0.1</address>
            </udpv4>
          </locator>
        </initialPeersList>
      </builtin>
    </rtps>
  </participant>
</profiles>
```

## 6.20 Persistence Service

Using default QoS, the *DataWriter* history is only available for *DataReader* throughout the *DataWriter*'s life. This means that the history does not persist between *DataWriter* initializations and therefore it is on an empty state on *DataWriter* creation. Similarly, the *DataReader* history does not persist the *DataReader*'s life, thus also being empty on *DataReader* creation. However, *eProsima Fast DDS* offers the possibility to configure the *DataWriter*'s history to be stored in a persistent database, so that the *DataWriter* can load its history from it on creation. Furthermore, *DataReaders* can be configured to store the last notified change in the database, so that they can recover their state on creation.

This mechanism allows recovering a previous state on starting the Data Distribution Service, thus adding robustness to applications in the case of, for example, unexpected shutdowns. Configuring the persistence service, *DataWriters* and *DataReaders* can resume their operation from the state in which they were when the shutdown occurred.

---

**Note:** Mind that *DataReaders* do not store their history into the database, but rather the last notified change from the *DataWriter*. This means that they will resume operation where they left, but they will not have the previous information, since that was already notified to the application.

---

## 6.20.1 Configuration

The configuration of the persistence service is accomplished by setting of the appropriate `DataWriter` and `DataReader` *DurabilityQosPolicy*, and by specifying the suitable properties for each entity's (*DomainParticipant*, `DataWriter`, or `DataReader`) *PropertyPolicyQos*.

- For the *Persistence Service* to have any effect, the *DurabilityQosPolicyKind* needs to be set to *TRANSIENT\_DURABILITY\_QOS*.
- A persistence identifier (`Guid_t`) must be set for the entity using the property `dds.persistence.guid`. This identifier is used to load the appropriate data from the database, and also to synchronize `DataWriter` and `DataReader` between restarts. The GUID consists of 16 bytes separated into two groups:
  - The first 12 bytes correspond to the *GuidPrefix\_t*.
  - The last 4 bytes correspond to the *EntityId\_t*.

The persistence identifier is specified using a string of 12 dot-separated bytes, expressed in hexadecimal base, followed by a vertical bar separator (`|`) and another 4 dot-separated bytes, also expressed in hexadecimal base (see *Example*). For selecting an appropriate GUID for the `DataReader` and `DataWriter`, please refer to *RTPS standard* (section 9.3.1 *The Globally Unique Identifier (GUID)*).

- A persistence plugin must be configured for managing the database using property `dds.persistence.plugin` (see *PERSISTENCE:SQLITE3 built-in plugin*):

## 6.20.2 PERSISTENCE:SQLITE3 built-in plugin

This plugin provides persistence through a local database file using *SQLite3* API. To activate the plugin, `dds.persistence.plugin` property must be added to the *PropertyPolicyQos* of the *DomainParticipant*, `DataWriter`, or `DataReader` with value `builtin.SQLITE3`. Furthermore, `dds.persistence.sqlite3.filename` property must be added to the entities *PropertyPolicyQos*, specifying the database file name. These properties are summarized in the following table:

Table 12: **Persistence::SQLITE3 configuration properties**

Property name	Property value
<code>dds.persistence.plugin</code>	<code>builtin.SQLITE3</code>
<code>dds.persistence.sqlite3.filename</code>	Name of the file used for persistent storage. Default value: <code>persistence.db</code>

---

**Note:** To avoid undesired delays caused by concurrent access to the *SQLite3* database, it is advisable to specify a different database file for each `DataWriter` and `DataReader`.

---

---

**Important:** The plugin set in the *PropertyPolicyQos* of *DomainParticipant* only applies if that of the `DataWriter`/`DataReader` does not exist or is invalid.

---

### 6.20.3 Example

This example shows how to configure the persistence service using *PERSISTENCE:SQLITE3 built-in plugin* plugin both from C++ and using *eProsima Fast DDS XML* profile files (see *XML profiles*).

**C++**

```

/*
 * In order for this example to be self-contained, all the entities are created
 * programatically, including the data
 * type and type support. This has been done using Fast DDS Dynamic Types API, but it
 * could be substituted with a
 * Fast DDS-Gen generated type support if an IDL file is available. The Dynamic Type
 * created here is the equivalent
 * of the following IDL:
 *
 *
 *      struct persistence_topic_type
 *      {
 *          unsigned long index;
 *          string message;
 *      };
 */

// Configure persistence service plugin for DomainParticipant
DomainParticipantQos pqos;
pqos.properties().properties().emplace_back("dds.persistence.plugin", "builtin.SQLITE3");
pqos.properties().properties().emplace_back("dds.persistence.sqlite3.filename",
    "persistence.db");
DomainParticipant* participant = DomainParticipantFactory::get_instance()->create_
    participant(0, pqos);

/
*****
* CREATE TYPE AND TYPE SUPPORT
*****
* This part could be replaced if IDL file and Fast DDS-Gen are available.
* The type is created with name "persistence_topic_type"
* Additionally, create a data object and populate it, just to show how to do it
*****
// Create a struct builder for a type with name "persistence_topic_type"
const std::string topic_type_name = "persistence_topic_type";
eprosima::fastrtps::types::DynamicTypeBuilder_ptr struct_type_builder(
    eprosima::fastrtps::types::DynamicTypeBuilderFactory::get_instance()->create_
    struct_builder());
struct_type_builder->set_name(topic_type_name);

// The type consists of two members, and index and a message. Add members to the
    struct.
struct_type_builder->add_member(0, "index",
    eprosima::fastrtps::types::DynamicTypeBuilderFactory::get_instance()->create_
    uint32_type());
struct_type_builder->add_member(1, "message",
    eprosima::fastrtps::types::DynamicTypeBuilderFactory::get_instance()->create_
    string_type());

// Build the type
eprosima::fastrtps::types::DynamicType_ptr dyn_type_ptr = struct_type_builder->build();

```

```

TypeSupport type_support(new eprosima::fastrtps::types::DynamicPubSubType(dyn_type_
    ptr));
type_support.register_type(participant);

```



---

**Note:** For instructions on how to create DomainParticipants, DataReaders, and DataWriters, please refer to *Profile based creation of a DomainParticipant*, *Profile based creation of a DataWriter*, and *Profile based creation of a DataReader* respectively.

---

## 6.21 Security

The **DDS Security** specification includes five security builtin plugins.

1. Authentication plugin: **DDS:Auth:PKI-DH**. This plugin provides authentication for each *DomainParticipant* joining a DDS Domain using a trusted *Certificate Authority* (CA). Support mutual authentication between DomainParticipants and establish a shared secret.
2. Access Control plugin: **DDS:Access:Permissions**. This plugin provides access control to DomainParticipants which perform protected operations.
3. Cryptographic plugin: **DDS:Crypto:AES-GCM-GMAC**. This plugin provides authenticated encryption using Advanced Encryption Standard (AES) in Galois Counter Mode (AES-GCM).
4. Logging plugin: **DDS:Logging:DDS\_LogTopic**. This plugin logs security events.
5. Data Tagging: **DDS:Tagging:DDS\_Discovery**. This plugin enables the addition of security labels to the data. Thus it is possible to specify classification levels of the data. In the DDS context it can be used as a complement to access control, creating an access control based on data tagging; for message prioritization; and to prevent its use by the middleware to be used instead by the application or service.

---

**Note:** Currently the **DDS:Tagging:DDS\_Discovery** plugin is not implemented in Fast DDS. Its implementation is expected for future release of Fast DDS.

---

In compliance with the **DDS Security** specification, Fast DDS provides secure communication by implementing pluggable security at three levels: a) DomainParticipants authentication (**DDS:Auth:PKI-DH**), b) access control of Entities (**DDS:Access:Permissions**), and c) data encryption (**DDS:Crypto:AES-GCM-GMAC**). Furthermore, for the monitoring of the security plugins and logging relevant events, Fast DDS implements the logging plugin (**DDS:Logging:DDS\_LogTopic**).

By default, Fast DDS does not compile any security support, but it can be activated adding `-DSECURITY=ON` at CMake configuration step. For more information about Fast DDS compilation, see *Linux installation from sources* and *Windows installation from sources*.

Security plugins can be activated through the *DomainParticipantQos* properties. A *Property* is defined by its name (`std::string`) and its value (`std::string`).

**Warning:** For the full understanding of this documentation it is required the user to have basic knowledge of network security since terms like Certificate Authority (CA), Public Key Infrastructure (PKI), and Diffie-Hellman encryption protocol are not explained in detail. However, it is possible to configure basic system security settings, i.e. authentication, access control and encryption, to Fast DDS without this knowledge.

The following sections describe how to configure each of these properties to set up the Fast DDS security plugins.

### 6.21.1 Authentication plugin: DDS:Auth:PKI-DH

This is the starting point for all the security mechanisms. The authentication plugin provides the mechanisms and operations required for *DomainParticipants* authentication at discovery. If the security module was activated at Fast DDS compilation, when a *DomainParticipant* is either locally created or discovered, it needs to be authenticated in order to be able to communicate in a DDS Domain. Therefore, when a *DomainParticipant* detects a remote *DomainParticipant*, both try to authenticate themselves using the activated authentication plugin. If the authentication process finishes successfully both *DomainParticipant* match and the discovery mechanism continues. On failure, the remote *DomainParticipant* is rejected.

The authentication plugin implemented in Fast DDS is referred to as “DDS:Auth:PKI-DH”, in compliance with the [DDS Security](#) specification. The DDS:Auth:PKI-DH plugin uses a trusted *Certificate Authority* (CA) and the ECDSA Digital Signature Algorithms to perform the mutual authentication. It also establishes a shared secret using Elliptic Curve Diffie-Hellman (ECDH) Key Agreement Methods. This shared secret can be used by other security plugins as *Cryptographic plugin*: [DDS:Crypto:AES-GCM-GMAC](#).

The DDS:Auth:PKI-DH authentication plugin, can be activated setting the *DomainParticipantQos properties()* `dds.sec.auth.plugin` with the value `builtin.PKI-DH`. The following table outlines the properties used for the DDS:Auth:PKI-DH plugin configuration.

Property name	Property value
<code>identity_ca</code>	URI to the X.509 v3 certificate of the Identity CA in PEM format. Supported URI schemes: file.
<code>identity_certificate</code>	URI to an X.509 v3 certificate signed by the Identity CA in PEM format containing the signed public key for the Participant. Supported URI schemes: file.
<code>identity_crl</code> (optional)	URI to a X.509 Certificate Revocation List (CRL). Supported URI schemes: file.
<code>private_key</code>	URI to access the private Private Key for the Participant. Supported URI schemes: file, <i>PKCS#11</i> .
<code>password</code> (optional)	A password used to decrypt the <i>private_key</i> . If the <i>password</i> property is not present, then the value supplied in the <i>private_key</i> property must contain the decrypted private key. The <i>password</i> property is ignored if the <i>private_key</i> is given in PKCS#11 scheme.

---

**Note:** All listed properties have “dds.sec.auth.builtin.PKI-DH.” prefix. For example: `dds.sec.auth.builtin.PKI-DH.identity_ca`.

---

The following is an example of how to set the properties of *DomainParticipantQoS* for the DDS:Auth:PKI-DH plugin configuration.

**C++**

```

DomainParticipantQos pqos;

// Activate DDS:Auth:PKI-DH plugin
pqos.properties().properties().emplace_back("dds.sec.auth.plugin",
    "builtin.PKI-DH");

// Configure DDS:Auth:PKI-DH plugin
pqos.properties().properties().emplace_back(
    "dds.sec.auth.builtin.PKI-DH.identity_ca",
    "file://maincacert.pem");
pqos.properties().properties().emplace_back(
    "dds.sec.auth.builtin.PKI-DH.identity_certificate",
    "file://partcert.pem");
pqos.properties().properties().emplace_back(
    "dds.sec.auth.builtin.PKI-DH.identity_crl",
    "file://crl.pem");
pqos.properties().properties().emplace_back(
    "dds.sec.auth.builtin.PKI-DH.private_key",
    "file://partkey.pem");
pqos.properties().properties().emplace_back(
    "dds.sec.auth.builtin.PKI-DH.password",
    "domainParticipantPassword");

```

**XML**

```

<participant profile_name="secure_domainparticipant_conf_auth_plugin_xml_profile">
  <rtps>
    <propertiesPolicy>
      <properties>
        <!-- Activate DDS:Auth:PKI-DH plugin -->
        <property>
          <name>dds.sec.auth.plugin</name>
          <value>builtin.PKI-DH</value>
        </property>
        <!-- Configure DDS:Auth:PKI-DH plugin -->
        <property>
          <name>dds.sec.auth.builtin.PKI-DH.identity_ca</name>
          <value>file://maincacert.pem</value>
        </property>
        <property>
          <name>dds.sec.auth.builtin.PKI-DH.identity_certificate</name>
          <value>file://partcert.pem</value>
        </property>
        <property>
          <name>dds.sec.auth.builtin.PKI-DH.identity_crl</name>
          <value>file://crl.pem</value>
        </property>
        <property>
          <name>dds.sec.auth.builtin.PKI-DH.private_key</name>
          <value>file://partkey.pem</value>
        </property>
        <property>
          <name>dds.sec.auth.builtin.PKI-DH.password</name>
          <value>domainParticipantPassword</value>
        </property>
      </properties>
    </propertiesPolicy>
  </rtps>
</participant>

```

## Generation of X.509 certificates

An X.509 digital certificate is a document that has been encrypted and/or digitally signed according to [RFC 5280](#). The X.509 certificate refers to the Public Key Infrastructure (PKI) certificate of the [IETF](#), and specifies the standard formats for public-key certificates and a certification route validation algorithm. A simple way to generate these certificates for a proprietary PKI structure is through the [OpenSSL](#) toolkit. This section explains how to build a certificate infrastructure from the trusted CA certificate to the end-entity certificate, i.e. the DomainParticipant.

### Generating the CA certificate for self-signing

First, since multiple certificates will need to be issued, one for each of the DomainParticipants, a dedicated CA is set up, and the CA's certificate is installed as the root key of all DomainParticipants. Thus, the DomainParticipants will accept all certificates issued by our own CA. To create a proprietary CA certificate, a configuration file must first be written with the CA information. An example of the CA configuration file is shown below. The OpenSSL commands shown in this example are compatible with both Linux and Windows Operating Systems (OS). However, all other commands are only compatible with Linux OS.

```
# File: maincaconf.cnf
# OpenSSL example Certificate Authority configuration file

#####
[ ca ]
default_ca = CA_default # The default ca section

#####
[ CA_default ]

dir = . # Where everything is kept
certs = $dir/certs # Where the issued certs are kept
crl_dir = $dir/crl # Where the issued crl are kept
database = $dir/index.txt # database index file.
unique_subject = no # Set to 'no' to allow creation of
                    # several ctificates with same subject.
new_certs_dir = $dir

certificate = $dir/maincacert.pem # The CA certificate
serial = $dir/serial # The current serial number
crlnumber = $dir/crlnumber # the current crl number
                    # must be commented out to leave a V1 CRL
crl = $dir/crl.pem # The current CRL
private_key = $dir/maincakey.pem # The private key
RANDFILE = $dir/private/.rand # private random number file

name_opt = ca_default # Subject Name options
cert_opt = ca_default # Certificate field options

default_days= 1825 # how long to certify for
default_crl_days = 30 # how long before next CRL
default_md = sha256 # which md to use.
preserve = no # keep passed DN ordering

policy = policy_match
```

(continues on next page)

(continued from previous page)

```

# For the CA policy
[ policy_match ]
countryName = match
stateOrProvinceName = match
organizationName = match
organizationalUnitName = optional
commonName = supplied
emailAddress = optional

# For the 'anything' policy
# At this point in time, you must list all acceptable 'object'
# types.
[ policy_anything ]
countryName = optional
stateOrProvinceName = optional
localityName = optional
organizationName = optional
organizationalUnitName = optional
commonName = supplied
emailAddress = optional

[ req ]
prompt = no
#default_bits = 1024
#default_keyfile = privkey.pem
distinguished_name= req_distinguished_name
#attributes = req_attributes
#x509_extensions = v3_ca # The extensions to add to the self signed cert
string_mask = utf8only

[ req_distinguished_name ]
countryName = ES
stateOrProvinceName = MA
localityName = Tres Cantos
#.organizationName = eProsima
commonName = eProsima Main Test CA
emailAddress = mainca@eprosima.com

```

After writing the configuration file, next commands generate the certificate using the Elliptic Curve Digital Signature Algorithm (ECDSA).

```

openssl ecparam -name prime256v1 > ecdsaparam

openssl req -nodes -x509 \
  -days 3650 \
  -newkey ec:ecdsaparam \
  -keyout maincakey.pem \
  -out maincacert.pem \
  -config maincaconf.cnf

```

## Generating the DomainParticipant certificate

As was done for the CA, a DomainParticipant certificate configuration file needs to be created first.

```
# File: partconf.cnf

prompt = no
string_mask = utf8only
distinguished_name = req_distinguished_name

[ req_distinguished_name ]
countryName = ES
stateOrProvinceName = MA
localityName = Tres Cantos
organizationName = eProxima
emailAddress = example@eprosima.com
commonName = DomainParticipantName
```

After writing the DomainParticipant certificate configuration file, next commands generate the X.509 certificate, using ECDSA, for a DomainParticipant.

```
openssl ecparam -name prime256v1 > ecdsaparam

openssl req -nodes -new \
  -newkey ec:ecdsaparam \
  -config partconf.cnf \
  -keyout partkey.pem \
  -out partreq.pem

openssl ca -batch -create_serial \
  -config maincaconf.cnf \
  -days 3650 \
  -in partreq.pem \
  -out partcert.pem
```

## Generating the Certificate Revocation List (CRL)

Finally, the CRL is created. This is a list of the X.509 certificates revoked by the certificate issuing CA before they reach their expiration date. Any certificate that is on this list will no longer be trusted. To create a CRL using OpenSSL just run the following commands.

```
echo -ne '\00' > crlnumber

openssl ca -gencrl \
  -config maincaconf.cnf \
  -cert maincacert.pem \
  -keyfile maincakey.pem \
  -out crl.pem
```

As an example, below is shown how to add the X.509 certificate of a DomainParticipant to the CRL.

```

openssl ca \
  -config maincaconf.cnf \
  -cert maincacert.pem \
  -keyfile maincakey.pem \
  -revoke partcert.pem

openssl ca -gencrl \
  -config maincaconf.cnf \
  -cert maincacert.pem \
  -keyfile maincakey.pem \
  -out crl.pem

```

### 6.21.2 Access control plugin: DDS:Access:Permissions

The access control plugin provides the mechanisms and operations required for validating the *DomainParticipant* permissions. If the security module was activated at Fast DDS compilation, after a remote DomainParticipant is authenticated, its permissions need to be validated and enforced.

Access rights that each DomainParticipant has over a resource are defined using the access control plugin. For the proper functioning of a DomainParticipant in a DDS Domain, the DomainParticipant must be authorized to operate in that specific domain. The DomainParticipant is responsible for creating the *DataWriters* and *DataReaders* that communicate over a certain *Topic*. Hence, a DomainParticipant must have the permissions needed to create a Topic, to publish through its DataWriters under defined Topics, and to subscribe via its DataReaders to other Topics. Access control plugin can configure the Cryptographic plugin as its usage is based on the DomainParticipant's permissions.

The authentication plugin implemented in Fast DDS is referred to as “DDS:Access:Permissions”, in compliance with the *DDS Security* specification. This plugin is explained in detail below.

This builtin plugin provides access control using a permissions document signed by a trusted CA. The DDS:Access:Permissions plugin requires three documents for its configuration which contents are explained in detail below.

1. The Permissions CA certificate.
2. The Domain governance signed by the Permissions CA.
3. The DomainParticipant permissions signed by the Permissions CA.

The DDS:Access:Permissions authentication plugin, can be activated setting the *DomainParticipantQos properties()* `dds.sec.auth.plugin` with the value `builtin.Access-Permissions`. The following table outlines the properties used for the DDS:Access:Permissions plugin configuration.

Property name	Property value
permissions_ca	URI to the X509 certificate of the Permissions CA. Supported URI schemes: file. The file schema shall refer to an X.509 v3 certificate in PEM format.
governance	URI to shared Governance Document signed by the Permissions CA in S/MIME format. Supported URI schemes: file.
permissions	URI to the Participant permissions document signed by the Permissions CA in S/MIME format. Supported URI schemes: file.

**Note:** All listed properties have “dds.sec.access.builtin.Access-Permissions.” prefix. For example: `dds.sec.access.builtin.Access-Permissions.permissions_ca`.

The following is an example of how to set the properties of *DomainParticipantQos* for the DDS:Access:Permissions configuration.

**C++**

```
DomainParticipantQos pqos;

// Activate DDS:Access:Permissions plugin
pqos.properties().properties().emplace_back("dds.sec.access.plugin",
    "builtin.Access-Permissions");

// Configure DDS:Access:Permissions plugin
pqos.properties().properties().emplace_back(
    "dds.sec.access.builtin.Access-Permissions.permissions_ca",
    "file://certs/maincacert.pem");
pqos.properties().properties().emplace_back(
    "dds.sec.access.builtin.Access-Permissions.governance",
    "file://certs/governance.smime");
pqos.properties().properties().emplace_back(
    "dds.sec.access.builtin.Access-Permissions.permissions",
    "file://certs/permissions.smime");
```

**XML**

```
<participant profile_name="secure_domainparticipant_conf_access_control_plugin_xml_
↪profile">
  <rtps>
    <propertiesPolicy>
      <properties>
        <!-- Activate DDS:Access:Permissions plugin -->
        <property>
          <name>dds.sec.access.plugin</name>
          <value>builtin.Access-Permissions</value>
        </property>
        <!-- Configure DDS:Access:Permissions plugin -->
        <property>
          <name>dds.sec.access.builtin.Access-Permissions.permissions_ca</
↪name>
          <value>file://maincacet.pem</value>
        </property>
        <property>
          <name>dds.sec.access.builtin.Access-Permissions.governance</name>
          <value>file://governance.smime</value>
        </property>
        <property>
          <name>dds.sec.access.builtin.Access-Permissions.permissions</name>
          <value>file://permissions.smime</value>
        </property>
      </properties>
    </propertiesPolicy>
  </rtps>
</participant>
```



## Permissions CA Certificate

This is an X.509 certificate that contains the Public Key of the CA that will be used to sign the *Domain Governance Document* and the *DomainParticipant Permissions Document*.

## Domain Governance Document

Domain Governance document is an XML document that specifies the mechanisms to secure the DDS Domain. It shall be signed by the Permissions CA in S/MIME format. The XML scheme of this document is defined in *Domain Governance XSD*. The following is an example of the Domain Governance XML file contents.

```

1 <dds xmlns:xsi="http://www.w3.org/2001/XMLSchema-instance"
2   xsi:noNamespaceSchemaLocation="omg_shared_ca_domain_governance.xsd">
3   <domain_access_rules>
4     <domain_rule>
5       <domains>
6         <id_range>
7           <min>0</min>
8           <max>230</max>
9         </id_range>
10        </domains>
11        <allow_unauthenticated_participants>>false</allow_unauthenticated_
12↪participants>
13        <enable_join_access_control>>true</enable_join_access_control>
14        <discovery_protection_kind>ENCRYPT</discovery_protection_kind>
15        <liveliness_protection_kind>ENCRYPT</liveliness_protection_kind>
16        <rtps_protection_kind>ENCRYPT</rtps_protection_kind>
17        <topic_access_rules>
18          <topic_rule>
19            <topic_expression>HelloWorldTopic</topic_expression>
20            <enable_discovery_protection>>true</enable_discovery_protection>
21            <enable_liveliness_protection>>false</enable_liveliness_protection>
22            <enable_read_access_control>>true</enable_read_access_control>
23            <enable_write_access_control>>true</enable_write_access_control>
24            <metadata_protection_kind>ENCRYPT</metadata_protection_kind>
25            <data_protection_kind>ENCRYPT</data_protection_kind>
26          </topic_rule>
27        </topic_access_rules>
28      </domain_rule>
29    </domain_access_rules>
30  </dds>

```

The Governance XSD file and the Governance XML example can also be downloaded from the eProsima Fast DDS Github repository.

## Domain Rules

It allows the application of rules to the DDS Domain. The domain rules define aspects of the DDS Domain such as:

- Whether the discovery data should be protected and the type of protection: MAC only or encryption followed by MAC.
- Whether the whole RTPS message should be encrypted.
- Whether the liveliness of the messages should be protected.
- Whether a non-authenticated DomainParticipant can access or not to the unprotected discovery metatraffic and unprotected Topics.
- Whether an authenticated DomainParticipant can access the domain without evaluating the access control policies.
- Whether discovery information on a certain Topic should be sent with secure DataWriters.
- Whether or not the access to Topics should be restricted to DomainParticipants with the appropriate permission to read them.
- Whether the metadata sent on a certain Topic should be protected and the type of protection.
- Whether payload data on a certain Topic should be protected and the type of protection.

The domain rules are evaluated in the same order as they appear in the document. A rule only applies to a particular DomainParticipant if the domain section matches the DDS Domain\_Id to which the DomainParticipant belongs. If multiple rules match, the first rule that matches is the only one that applies. Each domain rule is delimited by the `<domain_rule>` XML element tag.

Some domain rules may have an additional configuration if enabled. This configuration defines the level of protection that the rule applies to the domain:

- **NONE**: no cryptographic transformation is applied.
- **SIGN**: cryptographic transformation based on Message Authentication Code (MAC) is applied, without additional encryption.
- **ENCRYPT**: the data is encrypted and followed by a MAC computed on the ciphertext, also known as Encrypt-then-MAC.

The following table summarizes the elements and sections that each domain rule may contain.

Type	Name	XML element tag	Values
Element	<i>Domains</i>	<domains>	false
			true
	<i>Allow Unauthenticated Participants</i>	<allow_unauthenticated_participants>	false
			true
	<i>Enable Join Access Control</i>	<enable_join_access_control>	SIGN
			ENCRYPT
			NONE
	<i>Discovery Protection Kind</i>	<discovery_protection_kind>	SIGN
			ENCRYPT
			NONE
	<i>Liveliness Protection Kind</i>	<liveliness_protection_kind>	SIGN
			ENCRYPT
			NONE
	<i>RTPS Protection Kind</i>	<rtps_protection_kind>	SIGN
			ENCRYPT
			NONE
Section	Topic Access Rules	<topic_access_rules>	<topic_rule>

The following describes the possible configurations of each of the elements and sections listed above that are contained in the domain rules.

## Domains

This element is delimited by the <domains> XML element tag. The value in this element identifies the collection of DDS Domains to which the rule applies. The <domains> element can contain:

- A single domain identifier:

```
<domains>
  <id>1</id>
</domains>
```

- A range of domain identifiers:

```
<domains>
  <id_range>
    <min>1</min>
    <max>10</max>
  </id_range>
</domains>
```

Or a combination of both, a list of domain identifiers and ranges of domain identifiers.

### Allow Unauthenticated Participants

This element is delimited by the `<allow_unauthenticated_participants>` XML element tag. It indicates whether the matching of a DomainParticipant with a remote DomainParticipant requires authentication. The possible values for this element are:

- **false**: the DomainParticipant shall enforce the authentication of remote *DomainParticipants* and disallow matching those that cannot be successfully authenticated.
- **true**: the DomainParticipant shall allow matching other DomainParticipants (event if the remote DomainParticipant cannot authenticate) as long as there is not an already valid authentication with the same DomainParticipant's GUID.

### Enable Join Access Control

This element is delimited by the `<enable_join_access_control>` XML element tag. Indicates whether the matching of the participant with a remote DomainParticipant requires authorization by the DDS:Access:Permissions plugin. Its possible values are:

- **false**: the DomainParticipant shall not check the permissions of the authenticated remote DomainParticipant.
- **true**: the DomainParticipant shall check the permissions of the authenticated remote DomainParticipant.

### Discovery Protection Kind

This element is delimited by the `<discovery_protection_kind>` XML element tag. Indicates whether the secure channel of the endpoint discovery phase needs to be encrypted. The possible values are:

- **NONE**: the secure channel shall not be protected.
- **SIGN**: the secure channel shall be protected by MAC.
- **ENCRYPT**: the secure channel shall be encrypted.

### Liveliness Protection Kind

This element is delimited by the `<liveliness_protection_kind>` XML element tag. Indicates whether the secure channel of the liveliness mechanism needs to be encrypted. The possible values are:

- **NONE**: the secure channel shall not be protected.
- **SIGN**: the secure channel shall be protected by MAC.
- **ENCRYPT**: the secure channel shall be encrypted.

### RTPS Protection Kind

This element is delimited by the `<rtps_protection_kind>` XML element tag. Indicates whether the whole RTPS Message needs to be encrypted. The possible values are:

- **NONE**: whole RTPS Messages shall not be protected.
- **SIGN**: whole RTPS Messages shall be protected by MAC.
- **ENCRYPT**: whole RTPS Messages shall be encrypted.

## Topic Rule

This element is delimited by the `<topic_rule>` XML element tag and appears within the Topic Access Rules Section whose XML element tag is `<topic_access_rules>`. The following table summarizes the elements and sections that each domain rule may contain.

Elements	XML element tag	Values
<i>Topic expression</i>	<code>&lt;topic_expression&gt;</code>	Topic name
<i>Enable Discovery Protection</i>	<code>&lt;enable_discovery_protection&gt;</code>	false
		true
<i>Enable Liveliness Protection</i>	<code>&lt;enable_liveliness_protection&gt;</code>	false
		true
<i>Enable Read Access Control</i>	<code>&lt;enable_read_access_control&gt;</code>	false
		true
<i>Enable Write Access Control</i>	<code>&lt;enable_write_access_control&gt;</code>	false
		true
<i>Metadata protection Kind</i>	<code>&lt;metadata_protection_kind&gt;</code>	true
		false
<i>Data protection Kind</i>	<code>&lt;data_protection_kind&gt;</code>	true
		false

The topic expression within the rules selects a set of Topic names. The rule applies to any *DataReader* or *DataWriter* associated with a *Topic* whose name matches the Topic expression name. The topic access rules are evaluated in the same order as they appear within the `<topic_access_rules>` section. If multiple rules match, the first rule that matches is the only one that applies.

## Topic expression

This element is delimited by the `<topic_expression>` XML element tag. The value in this element identifies the set of Topic names to which the rule applies. The rule applies to any *DataReader* or *DataWriter* associated with a *Topic* whose name matches the value.

The Topic name expression syntax and matching shall use the syntax and rules of the POSIX `fnmatch()` function as specified in [IEEE 1003.1-2017](#).

## Enable Discovery Protection

This element is delimited by the `<enable_discovery_protection>` XML element tag. Indicates whether the entity related discovery information shall go through the secure channel of endpoint discovery phase.

- `false`: the entity discovery information shall be sent by an unsecured channel of discovery.
- `true`: the information shall be sent by the secure channel.

### Enable Liveliness Protection

This element is delimited by the `<enable_liveliness_protection>` XML element tag. Indicates whether the entity related liveliness information shall go through the secure channel of liveliness mechanism.

- **false**: the entity liveliness information shall be sent by an unsecured channel of liveliness.
- **true**: the information shall be sent by the secure channel.

### Enable Read Access Control

This element is delimited by the `<enable_read_access_control>` XML element tag. Indicates whether read access to the Topic is protected.

- **false**: then local Subscriber creation and remote Subscriber matching can proceed without further access-control mechanisms imposed.
- **true**: they shall be checked using Access control plugin.

### Enable Write Access Control

This element is delimited by the `<enable_write_access_control>` XML element tag. Indicates whether write access to the Topic is protected.

- **false**: then local Publisher creation and remote Publisher matching can proceed without further access-control mechanisms imposed.
- **true**: they shall be checked using Access control plugin.

### Metadata Protection Kind

This element is delimited by the `<metadata_protection_kind>` XML element tag. Indicates whether the entity's RTPS submessages shall be encrypted by the Cryptographic plugin.

- **false**: the RTPS submessages shall not be encrypted.
- **true**: the RTPS submessages shall be encrypted.

### Data Protection Kind

This element is delimited by the `<data_protection_kind>` XML element tag. Indicates whether the data payload shall be encrypted by the Cryptographic plugin.

- **false**: the data payload shall not be encrypted.
- **true**: the data payload shall be encrypted.

## Domain Governance XSD

```

1 <?xml version="1.0" encoding="UTF-8"?>
2 <xs:schema xmlns:xs="http://www.w3.org/2001/XMLSchema"
3   elementFormDefault="qualified" attributeFormDefault="unqualified">
4   <xs:element name="dds" type="DomainAccessRulesNode" />
5   <xs:complexType name="DomainAccessRulesNode">
6     <xs:sequence minOccurs="1" maxOccurs="1">
7       <xs:element name="domain_access_rules"
8         type="DomainAccessRules" />
9     </xs:sequence>
10  </xs:complexType>
11  <xs:complexType name="DomainAccessRules">
12    <xs:sequence minOccurs="1" maxOccurs="unbounded">
13      <xs:element name="domain_rule" type="DomainRule" />
14    </xs:sequence>
15  </xs:complexType>
16  <xs:complexType name="DomainRule">
17    <xs:sequence minOccurs="1" maxOccurs="1">
18      <xs:element name="domains" type="DomainIdSet" />
19      <xs:element name="allow_unauthenticated_participants"
20        type="xs:boolean" />
21      <xs:element name="enable_join_access_control"
22        type="xs:boolean" />
23      <xs:element name="discovery_protection_kind"
24        type="ProtectionKind" />
25      <xs:element name="liveliness_protection_kind"
26        type="ProtectionKind" />
27      <xs:element name="rtps_protection_kind"
28        type="ProtectionKind" />
29      <xs:element name="topic_access_rules"
30        type="TopicAccessRules" />
31    </xs:sequence>
32  </xs:complexType>
33  <xs:complexType name="DomainIdSet">
34    <xs:choice minOccurs="1" maxOccurs="unbounded">
35      <xs:element name="id" type="DomainId" />
36      <xs:element name="id_range" type="DomainIdRange" />
37    </xs:choice>
38  </xs:complexType>
39  <xs:simpleType name="DomainId">
40    <xs:restriction base="xs:nonNegativeInteger" />
41  </xs:simpleType>
42  <xs:complexType name="DomainIdRange">
43    <xs:choice>
44      <xs:sequence>
45        <xs:element name="min" type="DomainId" />
46        <xs:element name="max" type="DomainId" minOccurs="0" />
47      </xs:sequence>
48      <xs:element name="max" type="DomainId" />
49    </xs:choice>
50  </xs:complexType>

```

(continues on next page)

(continued from previous page)

```

51 <xs:simpleType name="ProtectionKind">
52   <xs:restriction base="xs:string">
53     <xs:enumeration value="ENCRYPT_WITH_ORIGIN_AUTHENTICATION" />
54     <xs:enumeration value="SIGN_WITH_ORIGIN_AUTHENTICATION" />
55     <xs:enumeration value="ENCRYPT" />
56     <xs:enumeration value="SIGN" />
57     <xs:enumeration value="NONE" />
58   </xs:restriction>
59 </xs:simpleType>
60 <xs:simpleType name="BasicProtectionKind">
61   <xs:restriction base="ProtectionKind">
62     <xs:enumeration value="ENCRYPT" />
63     <xs:enumeration value="SIGN" />
64     <xs:enumeration value="NONE" />
65   </xs:restriction>
66 </xs:simpleType>
67 <xs:complexType name="TopicAccessRules">
68   <xs:sequence minOccurs="1" maxOccurs="unbounded">
69     <xs:element name="topic_rule" type="TopicRule" />
70   </xs:sequence>
71 </xs:complexType>
72 <xs:complexType name="TopicRule">
73   <xs:sequence minOccurs="1" maxOccurs="1">
74     <xs:element name="topic_expression" type="TopicExpression" />
75     <xs:element name="enable_discovery_protection"
76       type="xs:boolean" />
77     <xs:element name="enable_liveliness_protection"
78       type="xs:boolean" />
79     <xs:element name="enable_read_access_control"
80       type="xs:boolean" />
81     <xs:element name="enable_write_access_control"
82       type="xs:boolean" />
83     <xs:element name="metadata_protection_kind"
84       type="ProtectionKind" />
85     <xs:element name="data_protection_kind"
86       type="BasicProtectionKind" />
87   </xs:sequence>
88 </xs:complexType>
89 <xs:simpleType name="TopicExpression">
90   <xs:restriction base="xs:string" />
91 </xs:simpleType>
92 </xs:schema>

```

Back to the *Domain Governance Document*.



## DomainParticipant Permissions Document

The permissions document is an XML file which contains the permissions of a DomainParticipant and binds them to the DomainParticipant distinguished name defined in the DDS:Auth:PKI-DH plugin. The permissions document shall be signed by the Permissions CA in S/MIME format. The XML scheme of this document is defined in *DomainParticipant Permissions XSD*. The following is an example of the DomainParticipant Permissions XML file contents.

```

1 <dds xmlns:xsi="http://www.w3.org/2001/XMLSchema-instance"
2   xsi:noNamespaceSchemaLocation="http://www.omg.org/spec/DDS-Security/20170801/omg_
   ↳ shared_ca_permissions.xsd">
3   <permissions>
4     <grant name="PublisherPermissions">
5       <subject_name>emailAddress=mainpub@eprosima.com, CN=Main Publisher,
   ↳ OU=eProsimia, O=eProsimia, ST=MA, C=ES</subject_name>
6       <validity>
7         <not_before>2013-06-01T13:00:00</not_before>
8         <not_after>2038-06-01T13:00:00</not_after>
9       </validity>
10      <allow_rule>
11        <domains>
12          <id_range>
13            <min>0</min>
14            <max>230</max>
15          </id_range>
16        </domains>
17        <publish>
18          <topics>
19            <topic>HelloWorldTopic</topic>
20          </topics>
21        </publish>
22      </allow_rule>
23      <default>DENY</default>
24    </grant>
25    <grant name="SubscriberPermissions">
26      <subject_name>emailAddress=mainsub@eprosima.com, CN=Main Subscriber,
   ↳ OU=eProsimia, O=eProsimia, ST=MA, C=ES</subject_name>
27      <validity>
28        <not_before>2013-06-01T13:00:00</not_before>
29        <not_after>2038-06-01T13:00:00</not_after>
30      </validity>
31      <allow_rule>
32        <domains>
33          <id_range>
34            <min>0</min>
35            <max>230</max>
36          </id_range>
37        </domains>
38        <subscribe>
39          <topics>
40            <topic>HelloWorldTopic</topic>
41          </topics>
42        </subscribe>
43      </allow_rule>

```

(continues on next page)

(continued from previous page)

```
44         <default>DENY</default>
45     </grant>
46 </permissions>
47 </dds>
```

The Permissions XSD file and the Permissions XML example can also be downloaded from the [eProsima Fast DDS Github repository](#).

## Grant Section

This section is delimited by the `<grant>` XML element tag. Each grant section contains three sections:

- Subject name
- Validity
- Rules

### Subject name

This section is delimited by XML element `<subject_name>`. The subject name identifies the DomainParticipant to which the permissions apply. Each subject name can only appear in a single `<permissions>` section within the XML Permissions document. The contents of the subject name element shall be the X.509 subject name of the DomainParticipant that was given in the authorization X.509 Certificate.

### Validity

This section is delimited by the XML element `<validity>`. It reflects the valid dates for the permissions.

### Rules

This section contains the permissions assigned to the DomainParticipant. The rules are applied in the same order that appears in the document. If the criteria for the rule matched the Domain join, publish or subscribe operation that is being attempted, then the *allow* or *deny* decision is applied. If the criteria for a rule does not match the operation being attempted, the evaluation shall proceed to the next rule. If all rules have been examined without a match, then the decision specified by the `<default>` rule is applied. The default rule, if present, must appear after all *allow* and *deny* rules. If the default rule is not present, the implied default decision is **DENY**.

For the grant to match there shall be a match of the topics and partitions criteria.

Allow rules are delimited by the XML element `<allow_rule>`. Deny rules are delimited by the XML element `<deny_rule>`. Both contain the same element children.

## Domains Section

This section is delimited by the XML element `<domains>`. The value in this element identifies the collection of DDS Domains to which the rule applies. The syntax is the same as for the *Domains* of the *Domain Governance Document*.

## Format of the Allowed/Denied Actions sections

The sections for each of the three actions have a similar format. The only difference is the name of the XML element used to delimit the action:

Action	XML element tag
Allow/Deny Publish	<code>&lt;publish&gt;</code>
Allow/Deny Subscribe	<code>&lt;subscribe&gt;</code>
Allow/Deny Relay	<code>&lt;relay&gt;</code>

Each action contains two conditions.

- Allowed/Denied *Topics Condition*
- Allowed/Denied *Partitions Condition*

## Topics Condition

This section is delimited by the `<topics>` XML element. It defines the Topic names that must be matched for the allow/deny rule to apply. Topic names may be given explicitly or by means of Topic name expressions. Each explicit topic name or Topic name expressions appears separately in a `<topic>` sub-element within the `<topics>` element.

The Topic name expression syntax and matching shall use the syntax and rules of the POSIX `fnmatch()` function as specified in

```
<topics>
  <topic>Plane</topic>
  <topic>Hel*</topic>
</topics>
```

## Partitions Condition

This section is delimited by the `<partitions>` XML element. It limits the set Partitions names that may be associated with the (publish, subscribe, relay) action for the rule to apply. Partition names expression syntax and matching shall use the syntax and rules of the POSIX `fnmatch()` function as specified in [IEEE 1003.1-2017](#). If there is no `<partitions>` section within a rule, then the default “empty string” partition is assumed.

```
<partitions>
  <partition>A</partition>
  <partition>B*</partition>
</partitions>
```

## DomainParticipant Permissions XSD

```

1 <?xml version="1.0" encoding="utf-8"?>
2 <xs:schema xmlns:xs="http://www.w3.org/2001/XMLSchema"
3   elementFormDefault="qualified" attributeFormDefault="unqualified">
4   <xs:element name="dds" type="PermissionsNode" />
5   <xs:complexType name="PermissionsNode">
6     <xs:sequence minOccurs="1" maxOccurs="1">
7       <xs:element name="permissions" type="Permissions" />
8     </xs:sequence>
9   </xs:complexType>
10  <xs:complexType name="Permissions">
11    <xs:sequence minOccurs="1" maxOccurs="unbounded">
12      <xs:element name="grant" type="Grant" />
13    </xs:sequence>
14  </xs:complexType>
15  <xs:complexType name="Grant">
16    <xs:sequence minOccurs="1" maxOccurs="1">
17      <xs:element name="subject_name" type="xs:string" />
18      <xs:element name="validity" type="Validity" />
19      <xs:sequence minOccurs="1" maxOccurs="unbounded">
20        <xs:choice minOccurs="1" maxOccurs="1">
21          <xs:element name="allow_rule" minOccurs="0" type="Rule" />
22          <xs:element name="deny_rule" minOccurs="0" type="Rule" />
23        </xs:choice>
24      </xs:sequence>
25      <xs:element name="default" type="DefaultAction" />
26    </xs:sequence>
27    <xs:attribute name="name" type="xs:string" use="required" />
28  </xs:complexType>
29  <xs:complexType name="Validity">
30    <xs:sequence minOccurs="1" maxOccurs="1">
31      <xs:element name="not_before" type="xs:dateTime" />
32      <xs:element name="not_after" type="xs:dateTime" />
33    </xs:sequence>
34  </xs:complexType>
35  <xs:complexType name="Rule">
36    <xs:sequence minOccurs="1" maxOccurs="1">
37      <xs:element name="domains" type="DomainIdSet" />
38      <xs:sequence minOccurs="0" maxOccurs="unbounded">
39        <xs:element name="publish" type="Criteria" />
40      </xs:sequence>
41      <xs:sequence minOccurs="0" maxOccurs="unbounded">
42        <xs:element name="subscribe" type="Criteria" />
43      </xs:sequence>
44      <xs:sequence minOccurs="0" maxOccurs="unbounded">
45        <xs:element name="relay" type="Criteria" />
46      </xs:sequence>
47    </xs:sequence>
48  </xs:complexType>
49  <xs:complexType name="DomainIdSet">
50    <xs:choice minOccurs="1" maxOccurs="unbounded">

```

(continues on next page)

(continued from previous page)

```

51     <xs:element name="id" type="DomainId" />
52     <xs:element name="id_range" type="DomainIdRange" />
53   </xs:choice>
54 </xs:complexType>
55 <xs:simpleType name="DomainId">
56   <xs:restriction base="xs:nonNegativeInteger" />
57 </xs:simpleType>
58 <xs:complexType name="DomainIdRange">
59   <xs:choice>
60     <xs:sequence>
61       <xs:element name="min" type="DomainId" />
62       <xs:element name="max" type="DomainId" minOccurs="0" />
63     </xs:sequence>
64     <xs:element name="max" type="DomainId" />
65   </xs:choice>
66 </xs:complexType>
67 <xs:complexType name="Criteria">
68   <xs:all minOccurs="1">
69     <xs:element name="topics" minOccurs="1"
70       type="TopicExpressionList" />
71     <xs:element name="partitions" minOccurs="0"
72       type="PartitionExpressionList" />
73     <xs:element name="data_tags" minOccurs="0" type="DataTags" />
74   </xs:all>
75 </xs:complexType>
76 <xs:complexType name="TopicExpressionList">
77   <xs:sequence minOccurs="1" maxOccurs="unbounded">
78     <xs:element name="topic" type="TopicExpression" />
79   </xs:sequence>
80 </xs:complexType>
81 <xs:complexType name="PartitionExpressionList">
82   <xs:sequence minOccurs="1" maxOccurs="unbounded">
83     <xs:element name="partition" type="PartitionExpression" />
84   </xs:sequence>
85 </xs:complexType>
86 <xs:simpleType name="TopicExpression">
87   <xs:restriction base="xs:string" />
88 </xs:simpleType>
89 <xs:simpleType name="PartitionExpression">
90   <xs:restriction base="xs:string" />
91 </xs:simpleType>
92 <xs:complexType name="DataTags">
93   <xs:sequence minOccurs="1" maxOccurs="unbounded">
94     <xs:element name="tag" type="TagNameValuePair" />
95   </xs:sequence>
96 </xs:complexType>
97 <xs:complexType name="TagNameValuePair">
98   <xs:sequence minOccurs="1" maxOccurs="unbounded">
99     <xs:element name="name" type="xs:string" />
100     <xs:element name="value" type="xs:string" />
101   </xs:sequence>
102 </xs:complexType>

```

(continues on next page)

(continued from previous page)

```

103 <xs:simpleType name="DefaultAction">
104   <xs:restriction base="xs:string">
105     <xs:enumeration value="ALLOW" />
106     <xs:enumeration value="DENY" />
107   </xs:restriction>
108 </xs:simpleType>
109 </xs:schema>

```

Back to the *DomainParticipant Permissions Document*.

## Signing documents using x509 certificate

*Domain Governance Document* and *DomainParticipant Permissions Document* have to be signed using an X.509 certificate. Generation of an X.509 certificate is explained in *Generation of X.509 certificates*. Next commands sign the necessary documents for its use by the DDS:Access:Permissions plugin.

```

# Governance document: governance.xml
openssl smime -sign -in governance.xml -text -out governance.smime -signer maincacert.
↳ pem -inkey maincakey.pem

# Permissions document: permissions.xml
openssl smime -sign -in permissions.xml -text -out permissions.smime -signer maincacert.
↳ pem -inkey maincakey.pem

```

### 6.21.3 Cryptographic plugin: DDS:Crypto:AES-GCM-GMAC

The cryptographic plugin provides the tools and operations required to support encryption and decryption, digests computation, message authentication codes computation and verification, key generation, and key exchange for Domain-Participants, *DataWriters* and *DataReaders*. Encryption can be applied over three different levels of DDS protocol:

- The whole RTPS messages.
- The RTPS submessages of a specific DDS Entity (DataWriter or DataReader).
- The payload (user data) of a particular DataWriter.

The authentication plugin implemented in Fast DDS is referred to as “DDS:Crypto:AES-GCM-GMAC”, in compliance with the *DDS Security* specification. This plugin is explained in detail below.

The DDS:Crypto:AES-GCM-GMAC plugin provides authentication encryption using Advanced Encryption Standard (AES) in Galois Counter Mode (*AES-GCM*). It supports 128 bits and 256 bits AES key sizes. It may also provide additional DataReader-specific Message Authentication Codes (MACs) using Galois MAC (*AES-GMAC*).

The DDS:Crypto:AES-GCM-GMAC authentication plugin, can be activated setting the *DomainParticipantQos properties()* `dds.sec.crypto.plugin` with the value `builtin.AES-GCM-GMAC`. Moreover, this plugin needs the activation of the *Authentication plugin: DDS:Auth:PKI-DH*. The DDS:Crypto:AES-GCM-GMAC plugin is configured using the *Access control plugin: DDS:Access:Permissions*, i.e the cryptography plugin is configured through the properties and configuration files of the access control plugin. If the *Access control plugin: DDS:Access:Permissions* plugin will not be used, you can configure the DDS:Crypto:AES-GCM-GMAC plugin manually with the properties outlined in the following table.

Property name	Description	Property Value
rtps.participant.rtps_protection_kind	Encrypt whole RTPS messages	ENCRYPT
rtps.endpoint.submessage_protection_kind	Encrypt RTPS submessages of a particular entity	ENCRYPT
rtps.endpoint.payload_protection_kind	Encrypt payload of a particular Writer	ENCRYPT

The following is an example of how to set the properties of DomainParticipantQoS for the DDS:Crypto:AES-GCM-GMAC configuration.

**C++**

```
DomainParticipantQos pqos;

// Activate DDS:Crypto:AES-GCM-GMAC plugin
pqos.properties().properties().emplace_back("dds.sec.crypto.plugin",
    "builtin.AES-GCM-GMAC");

// Only if DDS:Access:Permissions plugin is not enabled
// Configure DDS:Crypto:AES-GCM-GMAC plugin
pqos.properties().properties().emplace_back(
    "rtps.participant.rtps_protection_kind",
    "ENCRYPT");
```

**XML**

```
<participant profile_name="secure_domainparticipant_conf_crypto_plugin_xml_profile">
  <rtps>
    <propertiesPolicy>
      <properties>
        <!-- Activate DDS:Crypto:AES-GCM-GMAC plugin -->
        <property>
          <name>dds.sec.crypto.plugin</name>
          <value>builtin.AES-GCM-GMAC</value>
        </property>
        <!-- Only if DDS:Access:Permissions plugin is not enabled -->
        <!-- Configure DDS:Crypto:AES-GCM-GMAC plugin -->
        <property>
          <name>rtps.participant.rtps_protection_kind</name>
          <value>ENCRYPT</value>
        </property>
      </properties>
    </propertiesPolicy>
  </rtps>
</participant>
```

Next example shows how to configure DataWriters to encrypt their RTPS submessages and the RTPS message payload, i.e. the user data. This is done by setting the DDS:Crypto:AES-GCM-GMAC properties (*properties()*) corresponding to the DataWriters in the *DataWriterQos*.

**C++**

```
DataWriterQos wqos;

// Only if DDS:Access:Permissions plugin is not enabled
// Configure DDS:Crypto:AES-GCM-GMAC plugin
wqos.properties().properties().emplace_back(
    "rtps.endpoint.submessage_protection_kind",
    "ENCRYPT");
wqos.properties().properties().emplace_back(
    "rtps.endpoint.payload_protection_kind",
    "ENCRYPT");
```

**XML**

```
<data_writer profile_name="secure_datawriter_conf_crypto_plugin_xml_profile">
  <propertiesPolicy>
    <properties>
      <!-- Only if DDS:Access:Permissions plugin is not enabled -->
      <!-- Configure DDS:Crypto:AES-GCM-GMAC plugin -->
      <property>
        <name>rtps.endpoint.submessage_protection_kind</name>
        <value>ENCRYPT</value>
      </property>
      <property>
        <name>rtps.endpoint.payload_protection_kind</name>
        <value>ENCRYPT</value>
      </property>
    </properties>
  </propertiesPolicy>
</data_writer>
```

The last example shows how to configure `DataReader` to encrypt their RTPS submessages. This is done by setting the `DDS:Crypto:AES-GCM-GMAC` properties (`properties()`) corresponding to the `DataReaders` in the *DataReaderQos*.



**C++**

```
DataWriterQos rqos;

// Only if DDS:Access:Permissions plugin is not enabled
// Configure DDS:Crypto:AES-GCM-GMAC plugin
rqos.properties().properties().emplace_back(
    "rtps.endpoint.submessage_protection_kind",
    "ENCRYPT");
```

**XML**

```
<data_reader profile_name="secure_datareader_conf_crypto_plugin_xml_profile">
  <propertiesPolicy>
    <properties>
      <!-- Only if DDS:Access:Permissions plugin is not enabled -->
      <!-- Configure DDS:Crypto:AES-GCM-GMAC plugin -->
      <property>
        <name>rtps.endpoint.submessage_protection_kind</name>
        <value>ENCRYPT</value>
      </property>
    </properties>
  </propertiesPolicy>
</data_reader>
```

#### 6.21.4 Logging plugin: DDS:Logging:DDS\_LogTopic

The logging plugin provides the necessary operations to log the security events triggered by the other security plugins supported by Fast DDS (*Authentication plugin: DDS:Auth:PKI-DH*, *Access control plugin: DDS:Access:Permissions*, and *Cryptographic plugin: DDS:Crypto:AES-GCM-GMAC*). Therefore, the aforementioned security plugins will use the logging plugin to log their events. These events can be reporting of expected behavior, as well as security breaches and errors.

The logging plugin implemented in Fast DDS collects all security event data of a *DomainParticipant* and saves them in a local file. The log messages generated by the logging plugin include an ID that uniquely identifies the *DomainParticipant* that triggered the event, the DDS Domain identifier to which the *DomainParticipant* belongs, and a time-stamp.

The logging plugin implemented in Fast DDS is referred to as “DDS:Logging:DDS\_LogTopic”, in compliance with the *DDS Security* specification. This plugin is explained in detail below. This plugin can be configured to filter according to up to eight levels of severity of the messages.

The DDS:Logging:DDS\_LogTopic authentication plugin, can be activated setting the *DomainParticipantQos properties()* `dds.sec.log.plugin` with the value `builtin.DDS_LogTopic`. The following table outlines the properties used for the DDS:Logging:DDS\_LogTopic plugin configuration.

Property name	Property value	
	Value	Definition
logging_level	EMERGENCY_LEVEL	System is unusable. Should not continue use.
	ALERT_LEVEL	Should be corrected immediately.
	CRITICAL_LEVEL	A failure in primary application.
	ERROR_LEVEL	General error conditions. Default value.
	WARNING_LEVEL	May indicate future error if action not taken.
	NOTICE_LEVEL	Unusual, but not erroneous event or condition.
	INFORMATIONAL_LEVEL	Normal operational. Requires no action.
	DEBUG_LEVEL	Normal operational.
log_file	Path of the file in which the log messages are to be saved.	

---

**Note:** All listed properties have “dds.sec.log.builtin.DDS\_LogTopic.” prefix. For example: `dds.sec.log.builtin.DDS_LogTopic.logging_level`.

---

The following is an example of how to set the properties of `DomainParticipantQoS` for the `DDS:Logging:DDS_LogTopic` plugin configuration.

**C++**

```
DomainParticipantQos pqos;

// Activate DDS:Logging:DDS_LogTopic plugin
pqos.properties().properties().emplace_back("dds.sec.log.plugin",
    "builtin.DDS_LogTopic");

// Configure DDS:Logging:DDS_LogTopic plugin
pqos.properties().properties().emplace_back(
    "dds.sec.log.builtin.DDS_LogTopic.logging_level",
    "EMERGENCY_LEVEL");
pqos.properties().properties().emplace_back(
    "dds.sec.log.builtin.DDS_LogTopic.log_file",
    "myLogFile.log");
```

**XML**

```
<participant profile_name="secure_domainparticipant_conf_logging_plugin_xml_profile">
  <rtps>
    <propertiesPolicy>
      <properties>
        <!-- Activate DDS:Auth:PKI-DH plugin -->
        <property>
          <name>dds.sec.log.plugin</name>
          <value>builtin.DDS_LogTopic</value>
        </property>
        <!-- Configure DDS:Auth:PKI-DH plugin -->
        <property>
          <name>dds.sec.log.builtin.DDS_LogTopic.logging_level</name>
          <value>EMERGENCY_LEVEL</value>
        </property>
        <property>
          <name>dds.sec.log.builtin.DDS_LogTopic.log_file</name>
          <value>myLogFile.log</value>
        </property>
      </properties>
    </propertiesPolicy>
  </rtps>
</participant>
```

### 6.21.5 PKCS#11 support

The *private key* property used for the DDS:Auth:PKI-DH plugin configuration can be specified using a PKCS#11 compliant URI that represents a key stored in a HSM (Hardware Security Module). When a PKCS#11 URI is given, the *private key* is never taken out of the HSM, providing a more secure setup.

Support for PKCS#11 URIs is provided by the [libp11](#) library. This library provides a PKCS#11 engine for OpenSSL that acts as a proxy between OpenSSL and the HSM driver provided by the manufacturer. To make OpenSSL aware of the new engine, the OpenSSL configuration file might need to be updated. For details on how to set up the PKCS#11 engine in different platforms follow the dedicated documentation:

- *Libp11 and SoftHSM libraries* on Windows.
- *Libp11 and SoftHSM libraries* on Linux distributions

## 6.22 Logging

*eProsima Fast DDS* provides an extensible built-in logging module that exposes the following main functionalities:

- Three different logging levels: `Log::Kind::Info`, `Log::Kind::Warning`, and `Log::Kind::Error` (see *Logging Messages*).
- Message filtering according to different criteria: category, content, or source file (see *Filters*).
- Output to STDOUT, STDERR and/or log files (see *Consumers*).

This section is devoted to explain the use, configuration, and extensibility of Fast DDS' logging module.

### 6.22.1 Module Structure

The logging module provides the following classes:

- `Log` is the core class of the logging module. This singleton is not only in charge of the logging operations (see *Logging Messages*), but it also provides configuration APIs to set different logging configuration aspects (see *Module Configuration*), as well as logging filtering at various levels (see *Filters*). It contains zero or more `LogConsumer` objects. The singleton's consuming thread feeds the log entries added to the logging queue using the macros defined in *Logging Messages* to the log consumers sequentially (see *Logging Thread*).

**Warning:** `Log` API exposes member function `Log::QueueLog()`. However, this function is not intended to be used directly. To add messages to the log queue, use the methods described in *Logging Messages*.

- `LogConsumer` is the base class for all the log consumers (see *Consumers*). It includes the member functions that derived classes should overload to consume log entries.
  - `OStreamConsumer` derives from `LogConsumer`. It defines how to consume log entries for outputting to an `std::ostream` object. It includes a member function that derived classes must overload to define the desired `std::ostream` object.
    1. `StdoutConsumer` derives from `OStreamConsumer`. It defines STDOUT as the output `std::ostream` object (see *StdoutConsumer*).
    2. `StdoutErrConsumer` derives from `OStreamConsumer`. It defines a `Log::Kind` threshold so that if the `Log::Kind` is equal to or more severe than the selected threshold, the output defined will be STDERR. Otherwise, it defines STDOUT as the output (see *StdoutErrConsumer*).
    3. `FileConsumer` derives from `OStreamConsumer`. It defines an user specified file as the output `std::ostream` object (see *FileConsumer*).

Fig. 12: Logging module class diagram

The module can be further extended by creating new consumer classes deriving from `LogConsumer` and/or `OStreamConsumer`. To enable a custom consumer just follow the instructions on *Register Consumers*.

## 6.22.2 Log Entry Specification

Log entries created by *StdoutConsumer*, *StdoutErrConsumer* and *FileConsumer* (*eProsima Fast DDS* built-in *Consumers*) adhere to the following structure:

```
<Timestamp> [<Category> <Verbosity Level>] <Message> (<File Name>:<Line Number>) -> ↪
↪Function <Function Name>
```

An example of such log entry is given by:

```
2020-05-27 11:45:47.447 [DOCUMENTATION_CATEGORY Error] This is an error message (example.
↪cpp:50) -> Function main
```

**Note:** *File Name* and *Line Number*, as well as *Function Name* are only present when enabled. See [Module Configuration](#) for details.

## 6.22.3 Logging Thread

Calls to the macros presented in [Logging Messages](#) merely add the log entry to a ready-to-consume queue. Upon creation, the logging module spawns a thread that awakes every time an entry is added to the queue. When awoken, this thread feeds all the entries in the queue to all the registered *Consumers*. Once the work is done, the thread falls back into idle state. This strategy prevents the module from blocking the application thread when a logging operation is performed. However, sometimes applications may want to wait until the logging routine is done to continue their operation. The logging module provides this capability via the member function `Log::Flush()`. Furthermore, it is possible to completely eliminate the thread and its resources using member function `Log::KillThread()`.

```
// Block current thread until the log queue is empty.
Log::Flush();

// Stop the login thread and free its resources.
Log::KillThread();
```

**Warning:** A call to any of the macros present in [Logging Messages](#) will spawn the logging thread even if it has been previously killed with `Log::KillThread()`.

## 6.22.4 Logging Messages

The logging of messages is handled by three dedicated macros, one for each available verbosity level (see [Verbosity Level](#)):

- `logInfo`: Logs messages with `Log::Kind::Info` verbosity.
- `logWarning`: Logs messages with `Log::Kind::Warning` verbosity.
- `logError`: Logs messages with `Log::Kind::Error` verbosity.

Said macros take exactly two arguments, a category and a message, and produce a log entry showing the message itself plus some meta information depending on the module's configuration (see [Log Entry Specification](#) and [Log Entry](#)).

```
logInfo(DOCUMENTATION_CATEGORY, "This is an info message");  
logWarning(DOCUMENTATION_CATEGORY, "This is an warning message");  
logError(DOCUMENTATION_CATEGORY, "This is an error message");
```

**Warning:** Note that each message level is deactivated when CMake options LOG\_NO\_INFO, LOG\_NO\_WARNING or LOG\_NO\_ERROR are set to ON respectively. For more information about how to enable and disable each individual logging macro, please refer to *Disable Logging Module*.

## 6.22.5 Module Configuration

The logging module offers a variety of configuration options. The different components of a log entry (see *Log Entry Specification*) can be configured as explained in *Log Entry*. Furthermore, the logging module allows for registering several log consumer, allowing applications to direct the logging output to different destinations (see *Register Consumers*). In addition, some of the logging features can be configured using *eProsima Fast DDS XML* configuration files (see *XML Configuration*).

- *Log Entry*
- *Register Consumers*
- *Reset Configuration*
- *XML Configuration*

### Log Entry

All the different components of a log entry are summarized in the following table (please refer to each component's section for further explanation):

Component	Optional	Default
<i>Timestamp</i>	NO	ENABLED
<i>Category</i>	NO	ENABLED
<i>Verbosity Level</i>	NO	ENABLED
<i>Message</i>	NO	ENABLED
<i>File Context</i>	YES	DISABLED
<i>Function Name</i>	YES	ENABLED

### Timestamp

The log timestamp follows the [ISO 8601 standard](#) for local timestamps, i.e. *YYYY-MM-DD hh:mm:ss.sss*. This component cannot be further configured or disabled.

## Category

Log entries have a category assigned when producing the log via the macros presented in *Logging Messages*. The category component can be used to filter log entries so that only those categories specified in the filter are consumed (see *Filters*). This component cannot be further configured or disabled.

## Verbosity Level

*eProsima Fast DDS* logging module provides three verbosity levels defined by the `Log::Kind` enumeration, those are:

- `Log::Kind::Error`: Used to log error messages.
- `Log::Kind::Warning`: Used to log error and warning messages.
- `Log::Kind::Info`: Used to log error, warning, and info messages.

The logging module's verbosity level defaults to `Log::Kind::Error`, which means that only messages logged with `logError` would be consumed. The verbosity level can be set and retrieved using member functions `Log::SetVerbosity()` and `Log::GetVerbosity()` respectively.

```
// Set log verbosity level to Log::Kind::Info
Log::SetVerbosity(Log::Kind::Info);

// Get log verbosity level
Log::Kind verbosity_level = Log::GetVerbosity();
```

**Warning:** Setting any of the CMake options `LOG_NO_INFO`, `LOG_NO_WARNING` or `LOG_NO_ERROR` to `ON` will completely disable the corresponding verbosity level. `LOG_NO_INFO` is set to `ON` for Single-Config generators as default value if not in Debug mode.

## Message

This component constitutes the body of the log entry. It is specified when producing the log via the macros presented in *Logging Messages*. The message component can be used to filter log entries so that only those entries whose message pattern-matches the filter are consumed (see *Filters*). This component cannot be further configured or disabled.

## File Context

This component specifies the origin of the log entry in terms of file name and line number (see *Logging Messages* for a log entry example featuring this component). This is useful when tracing code flow for debugging purposes. The file context component can be enabled/disabled using the member function `Log::ReportFileNames()`.

```
// Enable file name and line number reporting
Log::ReportFileNames(true);

// Disable file name and line number reporting
Log::ReportFileNames(false);
```

## Function Name

This component specifies the origin of the log entry in terms of the function name (see *Logging Messages* for a log entry example featuring this component). This is useful when tracing code flow for debugging purposes. The function name component can be enabled/disabled using the member function `Log::ReportFunctions()`.

```
// Enable function name reporting
Log::ReportFunctions(true);

// Disable function name reporting
Log::ReportFunctions(false);
```

## Register Consumers

*eProsima Fast DDS* logging module supports zero or more *consumers* logging the entries registered in the logging queue with the methods described in *Logging Messages*. To register a consumer, the `Log` class exposes member function `Log::RegisterConsumer()`

```
// Create a FileConsumer consumer that logs entries in "archive.log"
std::unique_ptr<FileConsumer> file_consumer(new FileConsumer("archive.log"));
// Register the consumer. Log entries will be logged to STDOUT and "archive.log"
Log::RegisterConsumer(std::move(file_consumer));
```

The consumers list can be emptied with member function `Log::ClearConsumers()`.

```
// Clear all the consumers. Log entries are discarded upon consumption.
Log::ClearConsumers();
```

---

**Note:** Registering and configuring consumers can also be done using *Fast DDS* XML configuration files. Please refer to *XML Configuration* for details.

---

**Warning:** `Log::ClearConsumers()` empties the consumers lists. All log entries are discarded until a new consumer is register via `Log::RegisterConsumer()`, or until `Log::Reset()` is called.

## Reset Configuration

The logging module's configuration can be reset to default settings with member function `Log::Reset()`.

**Warning:** Resetting the module's configuration entails:

- Setting *Verbosity Level* to `Log::Kind::Error`.
- Disabling *File Context* component.
- Enabling *Function Name* component.
- Clear all *Filters*.
- Clear all consumers and reset the default consumer according to CMake option `LOG_CONSUMER_DEFAULT`.



## XML Configuration

*eProsima Fast DDS* allows for registering and configuring log consumers using XML configuration files. Please refer to *Log profiles* for details.

### 6.22.6 Filters

*eProsima Fast DDS* logging module allows for log entry filtering when consuming the logs, so that an application execution output can be limited to specific areas of interest. Beside the *Verbosity Level*, *Fast DDS* provides three different filtering possibilities.

- *Category Filtering*
- *File Name Filtering*
- *Content Filtering*
- *Reset Logging Filters*

It is worth mentioning that filters are applied in the specific order presented above, meaning that file name filtering is only applied to the entries that pattern-match the category filter, and content filtering is only applied to the entries that pattern-match both category and file name filters.

#### Category Filtering

Log entries can be filtered upon consumption according to their *Category* component using regular expressions. Each time an entry is ready to be consumed, the category filter is applied using `std::regex_search()`. To set a category filter, member function `Log::SetCategoryFilter()` is used:

```
// Set filter using regular expression
Log::SetCategoryFilter(std::regex("(CATEGORY_1)|(CATEGORY_2)"));

// Would be consumed
logError(CATEGORY_1, "First log entry");
// Would be consumed
logError(CATEGORY_2, "Second log entry");
// Would NOT be consumed
logError(CATEGORY_3, "Third log entry");
```

The previous example would produce the following output:

```
2020-05-27 15:07:05.771 [CATEGORY_FILTER_1 Error] First log entry -> Function main
2020-05-27 15:07:05.771 [CATEGORY_FILTER_2 Error] Second log entry -> Function main
```

## File Name Filtering

Log entries can be filtered upon consumption according to their *File Context* component using regular expressions. Each time an entry is ready to be consumed, the file name filter is applied using `std::regex_search()`. To set a file name filter, member function `Log::SetFilenameFilter()` is used:

```
// Filename: example.cpp

// Enable file name and line number reporting
Log::ReportFileNames(true);

// Set filter using regular expression so filename must match "example"
Log::SetFilenameFilter(std::regex("example"));
// Would be consumed
logError(CATEGORY, "First log entry");

// Set filter using regular expression so filename must match "other"
Log::SetFilenameFilter(std::regex("other"));
// Would NOT be consumed
logError(CATEGORY, "Second log entry");
```

The previous example would produce the following output:

```
2020-05-27 15:07:05.771 [CATEGORY Error] First log entry (example.cpp:50) -> Function_
↳main
```

---

**Note:** File name filters are applied even when the *File Context* entry component is disabled.

---

## Content Filtering

Log entries can be filtered upon consumption according to their *Message* component using regular expressions. Each time an entry is ready to be consumed, the content filter is applied using `std::regex_search()`. To set a content filter, member function `Log::SetErrorStringFilter()` is used:

```
// Set filter using regular expression so message component must match "First"
Log::SetErrorStringFilter(std::regex("First"));
// Would be consumed
logError(CATEGORY, "First log entry");
// Would NOT be consumed
logError(CATEGORY, "Second log entry");
```

The previous example would produce the following output:

```
2020-05-27 15:07:05.771 [CATEGORY Error] First log entry -> Function main
```

## Reset Logging Filters

The logging module's filters can be reset with member function `Log::Reset()`.

**Warning:** Resetting the module's filters entails:

- Setting *Verbosity Level* to `Log::Kind::Error`.
- Disabling *File Context* component.
- Enabling *Function Name* component.
- Clear all *Filters*.
- Clear all consumers and reset the default consumer according to CMake option `LOG_CONSUMER_DEFAULT`.

### 6.22.7 Consumers

Consumers are classes that take a `Log::Entry` and produce a log output accordingly. *eProsima Fast DDS* provides three different log consumers that output log entries to different streams:

- *StdoutConsumer*: Outputs log entries to STDOUT
- *StdoutErrConsumer*: Outputs log entries to STDOUT or STDERR depending on the given threshold.
- *FileConsumer*: Outputs log entries to a user specified file.

#### StdoutConsumer

*StdoutConsumer* outputs log entries to STDOUT stream following the convection specified in *Log Entry Specification*. It is the default and only log consumer of the logging module if the CMake option `LOG_CONSUMER_DEFAULT` is set to `AUTO`, `STDOUT`, or not set at all. It can be registered and unregistered using the methods explained in *Register Consumers* and *Reset Configuration*.

```
// Create a StdoutConsumer consumer that logs entries to stdout stream.
std::unique_ptr<StdoutConsumer> stdout_consumer(new StdoutConsumer());

// Register the consumer.
Log::RegisterConsumer(std::move(stdout_consumer));
```

#### StdoutErrConsumer

*StdoutErrConsumer* uses a `Log::Kind` threshold to filter the output of the log entries. Those log entries whose `Log::Kind` is equal to or more severe than the given threshold output to STDERR. Other log entries output to STDOUT. By default, the threshold is set to `Log::Kind::Warning`. *StdoutErrConsumer::stderr\_threshold()* allows the user to modify the default threshold.

Additionally, if CMake option `LOG_CONSUMER_DEFAULT` is set to `STDOUTERR`, the logging module will use this consumer as the default log consumer.

```
// Create a StdoutErrConsumer consumer that logs entries to stderr only when the
↳Log::Kind is equal to ERROR
std::unique_ptr<StdoutErrConsumer> stdouterr_consumer(new StdoutErrConsumer());
stdouterr_consumer->stderr_threshold(Log::Kind::Error);
```

(continues on next page)

(continued from previous page)

```
// Register the consumer
Log::RegisterConsumer(std::move(stdouterr_consumer));
```

## FileConsumer

*FileConsumer* provides the logging module with log-to-file logging capabilities. Applications willing to hold a persistent execution log record can specify a logging file using this consumer. Furthermore, the application can choose whether the file stream should be in “write” or “append” mode, according to the behaviour defined by `std::fstream::open()`.

```
// Create a FileConsumer consumer that logs entries in "archive_1.log", opening the file
↳ in "write" mode.
std::unique_ptr<FileConsumer> write_file_consumer(new FileConsumer("archive_1.log",
↳ false));

// Create a FileConsumer consumer that logs entries in "archive_2.log", opening the file
↳ in "append" mode.
std::unique_ptr<FileConsumer> append_file_consumer(new FileConsumer("archive_2.log",
↳ true));

// Register the consumers.
Log::RegisterConsumer(std::move(write_file_consumer));
Log::RegisterConsumer(std::move(append_file_consumer));
```

### 6.22.8 Disable Logging Module

Setting the *Verbosity Level*, translates into entries not being added to the log queue if the entry’s level has lower importance than the set one. This check is performed when calling the macros defined in *Logging Messages*. However, it is possible to fully disable each macro (and therefore each verbosity level individually) at build time.

- *logInfo* is fully disabled by either:
  - Setting CMake option `LOG_NO_INFO` to ON (default for Single-Config generators if `CMAKE_BUILD_TYPE` is other than Debug).
  - Defining macro `HAVE_LOG_NO_INFO` to 1.
- *logWarning* is fully disabled by either:
  - Setting CMake option `LOG_NO_WARNING` to ON.
  - Defining macro `HAVE_LOG_NO_WARNING` to 1.
- *logError* is fully disabled by either:
  - Setting CMake option `LOG_NO_ERROR` to ON.
  - Defining macro `HAVE_LOG_NO_ERROR` to 1.

Applying either of the previously described methods will set the macro to be empty at configuration time, thus allowing the compiler to optimize the call out. This is done so that all the debugging messages present on the library are optimized out at build time if not building for debugging purposes, thus preventing them to impact performance.

`INTERNAL_DEBUG` CMake option activates log macros compilation, so the arguments of the macros are compiled. However:

- It does not activate the log Warning and Error messages, i.e. the messages are not written in the log queue.
- `logInfo` has a special behaviour to simplify working with Multi-Config capability IDEs. If CMake option `LOG_NO_INFO` is OFF, or the C++ definition `HAVE_LOG_NO_INFO` is 0, then logging is enabled only for Debug configuration. In this scenario, setting `FASTDDS_ENFORCE_LOG_INFO` to ON will enable `logInfo` even on non Debug configurations. This is specially useful when using the *Fast DDS*’ logging module in an external application which links with *Fast DDS* compiled in Release. In that case, applications wanting to use all three levels of logging can simply add the following code prior to including any Fast DDS header:

```
#define HAVE_LOG_NO_INFO 0
#define FASTDDS_ENFORCE_LOG_INFO 1
```

**Warning:** `INTERNAL_DEBUG` can be automatically set to ON if CMake option `EPROSIMA_BUILD` is set to ON.

## 6.23 Statistics Module

The *Fast DDS Statistics module* is an extension of Fast DDS that enables the recollection of data concerning the DDS communication. The collected data is published using DDS over dedicated topics using builtin DataWriters within the *Statistics module*. Consequently, by default, Fast DDS does not compile this module because it may entail affecting the application’s performance. Nonetheless, the Statistics module can be activated using the `-DFASTDDS_STATISTICS=ON` at CMake configuration step. For more information about *Fast DDS* compilation, see [Linux installation from sources](#) and [Windows installation from sources](#).

Besides enabling the *Statistics Module* compilation, the user must enable those DataWriters that are publishing data on the topics of interest for the user’s application. Therefore, the standard *DDS Layer* has been extended. The following section explains this DDS extended API.

### 6.23.1 Statistics Module DDS Layer

This section explains the extended DDS API provided for the *Statistics Module*. First, the Statistics Topic List is presented together with the corresponding collected data. Next, the methods to enable/disable the corresponding DataWriters are explained. Finally, the recommended QoS for enabling the DataWriters and creating the user’s DataReaders that subscribe to the Statistics topics are described.

#### Statistics Topic names

Data collected by the *Fast DDS Statistics module* is published in one of the topics listed below. In order to simplify its use, the API provides aliases for the different statistics topics (see [Topic names](#)). The following table shows the correlation between the topic name and the corresponding alias.

Topic name	Alias
<code>_fastdds_statistics_history2history_latency</code>	<a href="#"><i>HISTORY_LATENCY_TOPIC</i></a>
<code>_fastdds_statistics_network_latency</code>	<a href="#"><i>NETWORK_LATENCY_TOPIC</i></a>
<code>_fastdds_statistics_publication_throughput</code>	<a href="#"><i>PUBLICATION_THROUGHPUT_TOPIC</i></a>
<code>_fastdds_statistics_subscription_throughput</code>	<a href="#"><i>SUBSCRIPTION_THROUGHPUT_TOPIC</i></a>
<code>_fastdds_statistics_rtps_sent</code>	<a href="#"><i>RTPS_SENT_TOPIC</i></a>
<code>_fastdds_statistics_rtps_lost</code>	<a href="#"><i>RTPS_LOST_TOPIC</i></a>
<code>_fastdds_statistics_heartbeat_count</code>	<a href="#"><i>HEARTBEAT_COUNT_TOPIC</i></a>
<code>_fastdds_statistics_acknack_count</code>	<a href="#"><i>ACKNACK_COUNT_TOPIC</i></a>
<code>_fastdds_statistics_nackfrag_count</code>	<a href="#"><i>NACKFRAG_COUNT_TOPIC</i></a>
<code>_fastdds_statistics_gap_count</code>	<a href="#"><i>GAP_COUNT_TOPIC</i></a>
<code>_fastdds_statistics_data_count</code>	<a href="#"><i>DATA_COUNT_TOPIC</i></a>
<code>_fastdds_statistics_resent_datas</code>	<a href="#"><i>RESENT_DATAS_TOPIC</i></a>
<code>_fastdds_statistics_sample_datas</code>	<a href="#"><i>SAMPLE_DATAS_TOPIC</i></a>
<code>_fastdds_statistics_pdp_packets</code>	<a href="#"><i>PDP_PACKETS_TOPIC</i></a>
<code>_fastdds_statistics_edp_packets</code>	<a href="#"><i>EDP_PACKETS_TOPIC</i></a>
<code>_fastdds_statistics_discovered_entity</code>	<a href="#"><i>DISCOVERY_TOPIC</i></a>
<code>_fastdds_statistics_physical_data</code>	<a href="#"><i>PHYSICAL_DATA_TOPIC</i></a>

### [\*\*HISTORY\\_LATENCY\\_TOPIC\*\*](#)

The `_fastdds_statistics_history2history_latency` statistics topic collects data related with the latency between any two matched endpoints. This measurement provides information about the DDS overall latency independent of the user's application overhead. Specifically, the measured latency corresponds to the time spent between the instant when the sample is written to the DataWriter's history and the time when the sample is added to the DataReader's history and the notification is issued to the corresponding user's callback.

### [\*\*NETWORK\\_LATENCY\\_TOPIC\*\*](#)

The `_fastdds_statistics_network_latency` statistics topic collects data related with the network latency (expressed in *ns*) between any two communicating locators. This measurement provides information about the transport layer latency. The measured latency corresponds to the time spent between the message being written in the RTPSMessageGroup until the message being received in the MessageReceiver.

---

**Important:** In the case of [\*TCP Transport\*](#), the reported latency also includes the time spent on the datagram's CRC related operations. Mind that is possible to disable CRC operations when defining the [\*TCPTransportDescriptor\*](#).

---

### [\*\*PUBLICATION\\_THROUGHPUT\\_TOPIC\*\*](#)

The `_fastdds_statistics_publication_throughput` statistics topic collects the amount of data (expressed in *B/s*) that is being sent by each DataWriter. This measurement provides information about the publication's throughput.

### SUBSCRIPTION\_THROUGHPUT\_TOPIC

The `_fastdds_statistics_subscription_throughput` statistics topic collects the amount of data (expressed in *B/s*) that is being received by each DataReader. This measurement provides information about the subscription's throughput.

### RTPS\_SENT\_TOPIC

The `_fastdds_statistics_rtps_sent` statistics topic collects the number of RTPS packets and bytes that are being sent from each DDS entity to each locator.

### RTPS\_LOST\_TOPIC

The `_fastdds_statistics_rtps_lost` statistics topic collects the number of RTPS packets and bytes that are being lost in the transport layer (dropped somewhere in between) in the communication between each DDS entity and locator.

### HEARTBEAT\_COUNT\_TOPIC

The `_fastdds_statistics_heartbeat_count` statistics topic collects the number of heartbeat messages sent by each user's DataWriter. This topic does not apply to builtin (related to *Discovery*) and statistics DataWriters. Heartbeat messages are only sent if the *ReliabilityQosPolicy* is set to *RELIABLE\_RELIABILITY\_QOS*. These messages report the DataWriter's status.

### ACKNACK\_COUNT\_TOPIC

The `_fastdds_statistics_acknack_count` statistics topic collects the number of acknack messages sent by each user's DataReader. This topic does not apply to builtin DataReaders (related to *Discovery*). Acknack messages are only sent if the *ReliabilityQosPolicy* is set to *RELIABLE\_RELIABILITY\_QOS*. These messages report the DataReader's status.

### NACKFRAG\_COUNT\_TOPIC

The `_fastdds_statistics_nackfrag_count` statistics topic collects the number of nackfrag messages sent by each user's DataReader. This topic does not apply to builtin DataReaders (related to *Discovery*). Nackfrag messages are only sent if the *ReliabilityQosPolicy* is set to *RELIABLE\_RELIABILITY\_QOS*. These messages report the data fragments that have not been received yet by the DataReader.

### GAP\_COUNT\_TOPIC

The `_fastdds_statistics_gap_count` statistics topic collects the number of gap messages sent by each user's DataWriter. This topic does not apply to builtin (related to *Discovery*) and statistics DataWriters. Gap messages are only sent if the *ReliabilityQosPolicy* is set to *RELIABLE\_RELIABILITY\_QOS*. These messages report that some specific samples are not relevant to a specific DataReader.

### **DATA\_COUNT\_TOPIC**

The `_fastdds_statistics_data_count` statistics topic collects the total number of user's data messages and data fragments (in case that the message size is large enough to require RTPS fragmentation) that have been sent by each user's DataWriter. This topic does not apply to builtin (related to [Discovery](#)) and statistics DataWriters.

### **RESENT\_DATAS\_TOPIC**

The `_fastdds_statistics_resent_data` statistics topic collects the total number of user's data messages and data fragments (in case that the message size is large enough to require RTPS fragmentation) that have been necessary to resend by each user's DataWriter. This topic does not apply to builtin (related to [Discovery](#)) and statistics DataWriters.

### **SAMPLE\_DATAS\_TOPIC**

The `_fastdds_statistics_sample_datas` statistics topic collects the number of user's data messages (or data fragments in case that the message size is large enough to require RTPS fragmentation) that have been sent by the user's DataWriter to completely deliver a single sample. This topic does not apply to builtin (related to [Discovery](#)) and statistics DataWriters.

### **PDP\_PACKETS\_TOPIC**

The `_fastdds_statistics_pdp_packets` statistics topic collects the number of PDP discovery traffic RTPS packets transmitted by each DDS [DomainParticipant](#). PDP packets are the data messages exchanged during the PDP discovery phase (see [Discovery phases](#) for more information).

### **EDP\_PACKETS\_TOPIC**

The `_fastdds_statistics_edp_packets` statistics topic collects the number of EDP discovery traffic RTPS packets transmitted by each DDS [DomainParticipant](#). EDP packets are the data messages exchanged during the EDP discovery phase (see [Discovery phases](#) for more information).

### **DISCOVERY\_TOPIC**

The `_fastdds_statistics_discovered_entity` statistics topic reports the time when each local [DomainParticipant](#) discovers any remote DDS entity (with the exception of those DDS entities related with the *Fast DDS Statistics module*). This topic also carries the [PHYSICAL\\_DATA\\_TOPIC](#) information for the case of discovered [DomainParticipant](#); if the discovered entity is either a [DataReader](#) or [DataWriter](#), then the physical information is empty (see [Physical Data in Discovery Information](#) for more information about how to configure the physical data conveyed on the discovery messages).



## PHYSICAL\_DATA\_TOPIC

The `_fastdds_statistics_physical_data` statistics topic reports the host, user and process where the *Fast DDS Statistics module* is running.

## Statistics Domain Participant

In order to start collecting data in one of the statistics topics (*Statistics Topic names*), the corresponding statistics DataWriter should be enabled. In fact, *Fast DDS Statistics module* can be enabled and disabled at runtime. For this purpose, *Fast DDS Statistics module* exposes an extended DDS *DomainParticipant* API:

- *Enable statistics DataWriters*
- *Disable statistics DataWriters*
- *Obtain pointer to the extended DomainParticipant class*
- *Example*
- *Automatically enabling statistics DataWriters*

## Enable statistics DataWriters

Statistics DataWriters are enabled using the method `enable_statistics_datawriter()`. This method requires as parameters:

- Name of the statistics topic to be enabled (see *Statistics Topic names* for the statistics topic list).
- DataWriter QoS profile (see *Statistics DataWriter recommended QoS* for the recommended profile).

## Disable statistics DataWriters

Statistics DataWriters are disabled using the method `disable_statistics_datawriter()`. This method requires as parameter:

- Name of the statistics topic to be disabled (see *Statistics Topic names* for the statistics topic list).

## Obtain pointer to the extended DomainParticipant class

The *DomainParticipant* is created using the `create_participant()` provided by the *DomainParticipantFactory*. This method returns a pointer to the DDS standard *DomainParticipant* created. In order to obtain the pointer to the child *DomainParticipant* which extends the DDS API, the static method `narrow()` is provided.

## Example

The following example shows how to use the Statistics module extended DDS API:

```
// Create a DomainParticipant
DomainParticipant* participant =
    DomainParticipantFactory::get_instance()->create_participant(0, PARTICIPANT_QOS_
    ↪DEFAULT);
if (nullptr == participant)
{
    // Error
    return;
}

// Obtain pointer to child class
eprosima::fastdds::statistics::dds::DomainParticipant* statistics_participant =
    eprosima::fastdds::statistics::dds::DomainParticipant::narrow(participant);

// Enable statistics DataWriter
if (statistics_participant->enable_statistics_
    ↪datawriter(eprosima::fastdds::statistics::GAP_COUNT_TOPIC,
    eprosima::fastdds::statistics::dds::STATISTICS_DATAWRITER_QOS) != ReturnCode_
    ↪t::RETCODE_OK)
{
    // Error
    return;
}

// Use the DomainParticipant to communicate
// (...)

// Disable statistics DataWriter
if (statistics_participant->disable_statistics_
    ↪datawriter(eprosima::fastdds::statistics::GAP_COUNT_TOPIC) !=
    ReturnCode_t::RETCODE_OK)
{
    // Error
    return;
}

// Delete DomainParticipant
if (DomainParticipantFactory::get_instance()->delete_participant(participant) !=
    ↪ReturnCode_t::RETCODE_OK)
{
    // Error
    return;
}
```

## Automatically enabling statistics DataWriters

The statistics DataWriters can be directly enabled using the *DomainParticipantQos properties()* `fastdds.statistics`. The value of this property is a semicolon separated list containing the *statistics topic name aliases* of those DataWriters that the user wants to enable. The property can be set either programmatically or loading an XML file. If the property is set in both ways, the priority would depend on the API and the QoS profile provided:

- XML settings have priority if *create\_participant\_with\_profile()* is called with a valid participant profile.
- XML settings also have priority if *create\_participant()* is called using *PARTICIPANT\_QOS\_DEFAULT* and a participant profile exists in the XML file with the `is_default_profile` option set to `true` (*DomainParticipant XML attributes*).
- The property set programmatically is used only when *create\_participant()* is called with the specific QoS.

Another way of enabling statistics DataWriters, compatible with the previous one, is setting the *FASTDDS\_STATISTICS* environment variable. The statistics DataWriters that will be enabled when the *DomainParticipant* is enabled would be the union between those specified in the *properties()* `fastdds.statistics` and those included with the environment variable.

The following examples show how to use all the previous methods:

<b>C++</b>
<pre>DomainParticipantQos pqos;  // Activate Fast DDS Statistics module pqos.properties().properties().emplace_back("fastdds.statistics",     "HISTORY_LATENCY_TOPIC;ACKNACK_COUNT_TOPIC;DISCOVERY_TOPIC;PHYSICAL_DATA_TOPIC     ↪");</pre>
<b>XML</b>
<pre>&lt;participant profile_name="statistics_domainparticipant_conf_xml_profile"&gt;   &lt;rtps&gt;     &lt;propertiesPolicy&gt;       &lt;properties&gt;         &lt;!-- Activate Fast DDS Statistics Module --&gt;         &lt;property&gt;           &lt;name&gt;fastdds.statistics&lt;/name&gt;           &lt;value&gt;HISTORY_LATENCY_TOPIC;ACKNACK_COUNT_TOPIC;DISCOVERY_TOPIC;           ↪PHYSICAL_DATA_TOPIC&lt;/value&gt;         &lt;/property&gt;       &lt;/properties&gt;     &lt;/propertiesPolicy&gt;   &lt;/rtps&gt; &lt;/participant&gt;</pre>
<b>Environment Variable Linux</b>
<pre>export FASTDDS_STATISTICS="HISTORY_LATENCY_TOPIC;ACKNACK_COUNT_TOPIC;DISCOVERY_TOPIC;     ↪PHYSICAL_DATA_TOPIC"</pre>
<b>Environment Variable Windows</b>
<pre>set FASTDDS_STATISTICS=HISTORY_LATENCY_TOPIC;ACKNACK_COUNT_TOPIC;DISCOVERY_TOPIC;     ↪PHYSICAL_DATA_TOPIC</pre>

**Note:** These are all the statistics topics:

```
HISTORY_LATENCY_TOPIC;NETWORK_LATENCY_TOPIC;PUBLICATION_THROUGHPUT_TOPIC;SUBSCRIPTION_
    ↪THROUGHPUT_TOPIC;RTPS_SENT_TOPIC;RTPS_LOST_TOPIC;HEARTBEAT_COUNT_TOPIC;ACKNACK_COUNT_
    ↪TOPIC;NACKFRAG_COUNT_TOPIC;GAP_COUNT_TOPIC;DATA_COUNT_TOPIC;RESENT_DATAS_TOPIC;SAMPLE_
    ↪DATAS_TOPIC;PDP_PACKETS_TOPIC;EDP_PACKETS_TOPIC;DISCOVERY_TOPIC;PHYSICAL_DATA_TOPIC
```

Be aware that automatically enabling the statistics DataWriters using all these methods implies using the recommended QoS profile *STATISTICS\_DATAWRITER\_QOS*. For more information, please refer to *Statistics DataWriter recommended QoS*.

## Statistics recommended QoS

Although the statistics DataWriters can be enabled using any valid QoS profile, the recommended profile is presented below. Also, the DataReaders created by the user to receive the data being published by the statistics DataWriters can use any compatible QoS profile. However, a recommended DataReader QoS profile is also provided.

### Statistics DataWriter recommended QoS

The following table shows the recommended *DataWriterQos* profile for enabling the statistics DataWriters. This profile enables the pull mode *operating mode* on the statistics DataWriters. This entails that the DataWriters will only send information upon the reception of acknack submessages sent by the monitoring DataReader. This QoS profile is always used when the statistics DataWriters are *auto-enabled*. The recommended profile can be accessed through the constant *STATISTICS\_DATAWRITER\_QOS*.

Qos Policy	Value
<i>ReliabilityQosPolicyKind</i>	<i>RELIABLE_RELIABILITY_QOS</i>
<i>DurabilityQosPolicyKind</i>	<i>TRANSIENT_LOCAL_DURABILITY_QOS</i>
<i>PublishModeQosPolicyKind</i>	<i>ASYNCHRONOUS_PUBLISH_MODE</i>
<i>flow_controller_name</i>	<i>FASTDDS_STATISTICS_FLOW_CONTROLLER_DEFAULT</i>
<i>HistoryQosPolicyKind</i>	<i>KEEP_LAST_HISTORY_QOS</i>
<i>history_depth</i>	1
<i>PropertyPolicyQos</i> name = value	"fastdds.push_mode" = "false"

### Statistics DataReader recommended QoS

The following table shows the recommended *DataReaderQos* profile for creating the monitoring DataReaders. The recommended profile can be accessed through constant *STATISTICS\_DATAREADER\_QOS*.

Qos Policy	Value
<i>ReliabilityQosPolicyKind</i>	<i>RELIABLE_RELIABILITY_QOS</i>
<i>DurabilityQosPolicyKind</i>	<i>TRANSIENT_LOCAL_DURABILITY_QOS</i>
<i>HistoryQosPolicyKind</i>	<i>KEEP_LAST_HISTORY_QOS</i>
<i>history_depth</i>	100
<i>MemoryManagementPolicy</i>	<i>PREALLOCATED_WITH_REALLOC_MEMORY_MODE</i>

## 6.24 XML profiles

*eProsima Fast DDS* allows for loading XML configuration files, each one containing one or more XML profiles. In addition to the API functions for loading user XML files, *Fast DDS* tries to locate and load several XML files upon initialization. *Fast DDS* offers the following options:

- Load an XML file named *DEFAULT\_FASTRTPS\_PROFILES.xml* located in the current execution path.
- Load an XML file which location is defined using the environment variable *FASTRTPS\_DEFAULT\_PROFILES\_FILE* (see *FASTRTPS\_DEFAULT\_PROFILES\_FILE*).
- Load the configuration parameters directly from the classes' definitions without looking for the *DEFAULT\_FASTRTPS\_PROFILES.xml* in the working directory (see *SKIP\_DEFAULT\_XML*).
- Load directly the XML as a string data buffer.

An XML profile is defined by a unique name that is used to reference the XML profile during the creation of an *Entity*, the *Transport* configuration, or the *DynamicTypes* definition.

Both options can be complemented, i.e. it is possible to load multiple XML files but these must not have XML profiles with the same name. This section explains how to configure DDS entities using XML profiles. This includes the description of all the configuration values available for each of the XML profiles, as well as how to create complete XML files.

### 6.24.1 Creating an XML profiles file

An XML file can contain several XML profiles. These XML profiles are defined within the <dds> element, and in turn, within the <profiles> XML elements. The possible topologies for the definition of XML profiles are specified in *Routed vs Standalone profiles definition*. The available profile types are:

- *DomainParticipant profiles*,
- *DataWriter profiles*,
- *DataReader profiles*,
- *Transport descriptors*,
- *Log profiles*, and
- *Dynamic Types profiles*.

The following sections will show implementation examples for each of these profiles.

```
<?xml version="1.0" encoding="UTF-8" ?>
<dds>
  <profiles xmlns="http://www.eprosima.com/XMLSchemas/fastRTPS_Profiles" >
    <participant profile_name="participant_profile">
      <!-- ... -->
    </participant>

    <data_writer profile_name="datawriter_profile">
      <!-- ... -->
    </data_writer>

    <data_reader profile_name="datareader_profile">
      <!-- ... -->
    </data_reader>

    <transport_descriptors>
      <!-- ... -->
    </transport_descriptors>

    <log>
      <!-- ... -->
    </log>

    <types>
      <!-- ... -->
    </types>
  </profiles>
</dds>
```

**Note:** The *Example* section shows an XML file with all the possible configurations and profile types. This example is useful as a quick reference to look for a particular property and how to use it. The *Fast DDS XSD scheme* can be used as a quick reference too.

## Loading and applying profiles

In case the user defines the *Entity* profiles via XML files, it is required to load these XML files using the `load_XML_profiles_file()` public member function before creating any entity. It is also possible to load directly the XML information as a string data buffer using the `load_XML_profiles_string()` public member function. Moreover, `create_participant_with_profile()`, `create_publisher_with_profile()`, `create_subscriber_with_profile()`, `create_datawriter_with_profile()`, and `create_datareader_with_profile()` member functions expect a profile name as an argument. *Fast DDS* searches the given profile name over all the loaded XML profiles, applying the profile to the entity if founded.

```
if (ReturnCode_t::RETCODE_OK ==
    DomainParticipantFactory::get_instance()->load_XML_profiles_file("my_profiles.xml
↪"))
{
    DomainParticipant* participant =
        DomainParticipantFactory::get_instance()->create_participant_with_profile(
        0, "participant_xml_profile");

    Topic* topic =
        participant->create_topic("TopicName", "DataTypeName", TOPIC_QOS_DEFAULT);

    Publisher* publisher = participant->create_publisher_with_profile("publisher_xml_
↪profile");
    DataWriter* datawriter = publisher->create_datawriter_with_profile(topic,
↪"datawriter_xml_profile");
    Subscriber* subscriber = participant->create_subscriber_with_profile("subscriber_xml_
↪profile");
    DataReader* datareader = subscriber->create_datareader_with_profile(topic,
↪"datareader_xml_profile");
}

// Load XML as string data buffer
std::string xml_profile =
    "\
    <?xml version=\"1.0\" encoding=\"UTF-8\" ?>\
    <dds>\
        <profiles xmlns=\"http://www.eprosima.com/XMLSchemas/fastRTPS_Profiles\" >\
            <publisher profile_name=\"test_publisher_profile\" is_default_profile=\
↪\"true\">\
                <qos>\
                    <durability>\
                        <kind>TRANSIENT_LOCAL</kind>\
                    </durability>\
                </qos>\
            </publisher>\
        </profiles>\
    </dds>\
```

(continues on next page)

(continued from previous page)

```
        ";
if (ReturnCode_t::RETCODE_OK ==
    DomainParticipantFactory::get_instance()->load_XML_profiles_string(xml_profile.c_
↪str(),
    xml_profile.length()))
{
    // Create DDS entities with profiles
}
```

**Warning:** It is worth mentioning that if the same XML profile file is loaded multiple times, the second loading of the file will result in an error together with the consequent error log.

---

**Note:** To load dynamic types from XML files see the *Loading dynamic types in a Fast DDS application* subsection of *Dynamic Types profiles*.

---

## Rooted vs Standalone profiles definition

*Fast DDS* offers various options for the definition of XML profiles. These options are:

- Stand-alone: The element defining the XML profile is the root element of the XML file. Elements `<dds>`, `<profiles>`, `<types>`, and `<log>` can be defined in a stand-alone manner.
- Rooted: The element defining the XML profile is the child element of another element. For example, the `<participant>`, `<data_reader>`, `<data_writer>`, and `<transport_descriptors>` elements must be defined as child elements of the `<profiles>` element.

The following is an example of the definition of the `<types>` XML profile using the two previously discussed approaches.



Stand-alone
<pre> &lt;?xml version="1.0" encoding="UTF-8" ?&gt; &lt;types&gt;   &lt;type&gt;     &lt;!-- Type definition --&gt;   &lt;/type&gt;    &lt;type&gt;     &lt;!-- Type definition --&gt;     &lt;!-- Type definition --&gt;   &lt;/type&gt; &lt;/types&gt; </pre>
Rooted
<pre> &lt;?xml version="1.0" encoding="UTF-8" ?&gt; &lt;dds&gt;   &lt;types&gt;     &lt;type&gt;       &lt;!-- Type definition --&gt;     &lt;/type&gt;      &lt;type&gt;       &lt;!-- Type definition --&gt;       &lt;!-- Type definition --&gt;     &lt;/type&gt;   &lt;/types&gt; &lt;/dds&gt; </pre>

## Modifying predefined XML profiles

Some scenarios may require to modify some of the QoS after loading the XML profiles. For such cases the *Types of Entities* which act as factories provide methods to get the QoS from the XML profile. This allows the user to read and modify predefined XML profiles before applying them to a new entity.

```

if (ReturnCode_t::RETCODE_OK ==
    DomainParticipantFactory::get_instance()->load_XML_profiles_file("my_profiles.xml
↪"))
{
    DomainParticipantQos participant_qos;
    DomainParticipantFactory::get_instance()->get_participant_qos_from_profile(
        "participant_xml_profile",
        participant_qos);

    // Name obtained in another section of the code
    participant_qos.name() = custom_name;

    // Modify number of preallocations (this overrides the one set in the XML profile)
    participant_qos.allocation().send_buffers.preallocated_number = 10;

```

(continues on next page)

(continued from previous page)

```
// Create participant using the modified XML Qos
DomainParticipant* participant =
    DomainParticipantFactory::get_instance()->create_participant(
        0, participant_qos);
}
```

## 6.24.2 DomainParticipant profiles

The *DomainParticipant* profiles allow the definition of the configuration of *DomainParticipants* through XML files. These profiles are defined within the `<participant>` XML tags.

### DomainParticipant XML attributes

The `<participant>` element has two attributes defined: `profile_name` and `is_default_profile`.

Name	Description	Use
<code>profile_name</code>	Sets the name under which the <code>&lt;participant&gt;</code> profile is registered in the DDS Domain, so that it can be loaded later by the <i>DomainParticipantFactory</i> , as shown in <i>Loading and applying profiles</i> .	Mandatory
<code>is_default_profile</code>	Set the <code>&lt;participant&gt;</code> profile as the default profile. Thus, if a default profile exists, it will be used when no other DomainParticipant profile is specified at the DomainParticipant's creation.	Optional

### DomainParticipant configuration

The `<participant>` element has two child elements: `<domain_id>` and `<rtps>`. All the DomainParticipant configuration options belong to the `<rtps>` element, except for the DDS DomainId which is defined by the `<domain_id>` element. Below a list with the configuration XML elements is presented:

Name	Description	Values	Default
<code>&lt;domainId&gt;</code>	DomainId to be used by the DomainParticipant.	<code>uint32_t</code>	0
<code>&lt;rtps&gt;</code>	<i>Fast DDS</i> DomainParticipant configurations. See <i>RTPS element type</i> .	<i>RTPS element type</i>	

### RTPS element type

The following is a list with all the possible child XML elements of the `<rtps>` element. These elements allow the user to define the DomainParticipant configuration.

Name	Description	Values	De- fault
<name>	The DomainParticipant's name.	string_255	
<defaultUnicastLocatorList>	reception unicast locators for user data traffic (see <metatrafficUnicastLocatorList> defined in <i>Builtin parameters</i> ). It expects a <i>LocatorListType</i> .	<locator>	
<defaultMulticastLocatorList>	reception multicast locators for user data traffic (see <metatrafficMulticastLocatorList> defined in <i>Builtin parameters</i> ). It expects a <i>LocatorListType</i> .	<locator>	
<sendSocketBufferSize>	Size in bytes of the send socket buffer. If the value is zero then <i>Fast DDS</i> will use the system default socket size.	uint32_t	0
<listenSocketBufferSize>	Size in bytes of the reception socket buffer. If the value is zero then <i>Fast DDS</i> will use the system default socket size.	uint32_t	0
<builtin>	<i>builtin</i> public data member of the <i>WireProtocolConfigQos</i> class. See the <i>Builtin parameters</i> section.	<i>Builtin parameters</i>	
<port>	Allows defining the port and gains related to the RTPS protocol. See the <i>Port</i> section.	<i>Port</i>	
<participantId>	DomainParticipant's identifier. Typically it will be automatically generated by the <i>DomainParticipantFactory</i> .	int32_t	0
<throughputController>	Middleware's bandwidth usage. See the <i>Throughput Configuration</i> section.	<i>Throughput Configuration</i>	
<userTransports>	Transport descriptors to be used by the DomainParticipant. See <i>Transport descriptors</i> .	List <string>	
<useBuiltinTransport>	Boolean field to indicate the system whether the DomainParticipant will use the default <i>builtin</i> transport instead of its <userTransports>.	bool	true
<propertiesPolicy>	Additional configuration properties. It expects a <i>PropertiesPolicyType</i> .	<i>PropertiesPolicyType</i>	
<allocation>	Configuration regarding allocation behavior. It expects a <i>DomainParticipantAllocationType</i> .	<i>DomainParticipantAllocationType</i>	

### Example

```
<?xml version="1.0" encoding="UTF-8" ?>
<profiles xmlns="http://www.eprosima.com/XMLSchemas/fastRTPS_Profiles">
  <participant profile_name="domainparticipant_profile_name">
    <domainId>80</domainId>

    <rtps>
      <name>DomainParticipant Name</name>

      <defaultUnicastLocatorList>
        <!-- LOCATOR_LIST -->
        <locator>
          <udp4>
            <port>7400</port>
            <address>192.168.1.41</address>
          </udp4>
        </locator>
      </defaultUnicastLocatorList>
```

(continues on next page)

(continued from previous page)

```

<defaultMulticastLocatorList>
  <!-- LOCATOR_LIST -->
  <locator>
    <udp4>
      <port>7400</port>
      <address>192.168.2.41</address>
    </udp4>
  </locator>
</defaultMulticastLocatorList>

<sendSocketBufferSize>8192</sendSocketBufferSize>

<listenSocketBufferSize>8192</listenSocketBufferSize>

<builtin>
  <!-- BUILTIN -->
</builtin>

<port>
  <portBase>7400</portBase>
  <domainIDGain>200</domainIDGain>
  <participantIDGain>10</participantIDGain>
  <offsetd0>0</offsetd0>
  <offsetd1>1</offsetd1>
  <offsetd2>2</offsetd2>
  <offsetd3>3</offsetd3>
</port>

<participantID>99</participantID>

<throughputController>
  <bytesPerPeriod>8192</bytesPerPeriod>
  <periodMillisecs>1000</periodMillisecs>
</throughputController>

<userTransports>
  <transport_id>TransportId1</transport_id>
  <transport_id>TransportId2</transport_id>
</userTransports>

<useBuiltinTransports>false</useBuiltinTransports>

<propertiesPolicy>
  <!-- PROPERTIES_POLICY -->
  <properties>
    <property>
      <name>Property1Name</name>
      <value>Property1Value</value>
      <propagate>false</propagate>
    </property>
  </properties>
</propertiesPolicy>

```

(continues on next page)

(continued from previous page)

```

<allocation>
  <!-- ALLOCATION -->
</allocation>
<userData>

```

**Note:**

- LOCATOR\_LIST means a *LocatorListType* is expected.
- PROPERTIES\_POLICY means that the label is a *PropertiesPolicyType* block.
- For BUILTIN details, please refer to *Builtin parameters*.
- For ALLOCATION details, please refer to *ParticipantAllocationType*.

**Port Configuration**

According to the [RTPS standard](#) (Section 9.6.1.1), the *RTPSParticipants*' discovery traffic unicast listening ports are calculated using the following equation:  $7400 + 250 * DomainId + 10 + 2 * ParticipantId$ . Therefore the following parameters can be specified:

Name	Description	Values	Default
<portBase>	Base port.	uint16_t	7400
<domainIDGain>	Gain in DomainId.	uint16_t	250
<participantIDGain>	Gain in <i>participant_id</i> .	uint16_t	2
<offsetd0>	Multicast metadata offset.	uint16_t	0
<offsetd1>	Unicast metadata offset.	uint16_t	10
<offsetd2>	Multicast user data offset.	uint16_t	1
<offsetd3>	Unicast user data offset.	uint16_t	11

**Warning:** Changing these default parameters may break compatibility with other RTPS compliant implementations, as well as with other *Fast DDS* applications with default port settings.

**ParticipantAllocationType**

The *ParticipantAllocationType* defines the <allocation> element, which allows setting of the parameters related with the allocation behavior on the DomainParticipant. Please refer to [ParticipantResourceLimitsQos](#) for a detailed documentation on DomainParticipants allocation configuration.

Name	Description	Values	De- fault
<code>&lt;remote_locators&gt;</code>	Defines the limits for the remote locators' collections. See <i>RemoteLocatorsAllocationAttributes</i> .	<code>&lt;max_unicast_locators&gt;</code> <code>&lt;max_multicast_locators&gt;</code>	
<code>&lt;max_unicast_locators&gt;</code>	Child element of <code>&lt;remote_locators&gt;</code> . Maximum number of unicast locators expected on a remote entity. It is recommended to use the maximum number of network interfaces available on the machine on which DomainParticipant is running. See <i>RemoteLocatorsAllocationAttributes</i> .	<code>uint32_t</code>	4
<code>&lt;max_multicast_locators&gt;</code>	Child element of <code>&lt;remote_locators&gt;</code> . Maximum number of multicast locators expected on a remote entity. May be set to zero to disable multicast traffic. See <i>RemoteLocatorsAllocationAttributes</i> .	<code>uint32_t</code>	1
<code>&lt;total_participants&gt;</code>	DomainParticipant <i>Allocation Configuration</i> to specify the total number of DomainParticipants in the domain (local and remote). See <i>ResourceLimitedContainerConfig</i> .	<i>Allocation Configuration</i>	
<code>&lt;total_readers&gt;</code>	DomainParticipant <i>Allocation Configuration</i> to specify the total number of DataReader on each DomainParticipant (local and remote). See <i>ResourceLimitedContainerConfig</i> .	<i>Allocation Configuration</i>	
<code>&lt;total_writers&gt;</code>	DomainParticipant <i>Allocation Configuration</i> related to the total number of DataWriters on each DomainParticipant (local and remote). See <i>ResourceLimitedContainerConfig</i> .	<i>Allocation Configuration</i>	
<code>&lt;max_partitions&gt;</code>	Maximum size of the partitions submessage. Set to zero for no limit. See <i>SendBuffersAllocationAttributes</i> .	<code>uint32_t</code>	
<code>&lt;max_userdata&gt;</code>	Maximum size of the user data submessage. Set to zero for no limit. See <i>SendBuffersAllocationAttributes</i> .	<code>uint32_t</code>	
<code>&lt;max_properties&gt;</code>	Maximum size of the properties submessage. Set to zero for no limit. See <i>SendBuffersAllocationAttributes</i> .	<code>uint32_t</code>	

### Example

```

<allocation>
  <remote_locators>
    <max_unicast_locators>4</max_unicast_locators>
    <max_multicast_locators>1</max_multicast_locators>
  </remote_locators>

  <total_participants>
    <initial>0</initial>
    <maximum>0</maximum>
    <increment>1</increment>
  </total_participants>

  <total_readers>
    <initial>0</initial>
    <maximum>0</maximum>
    <increment>1</increment>
  </total_readers>

  <total_writers>
    <initial>0</initial>
    <maximum>0</maximum>
    <increment>1</increment>
  </total_writers>

```

(continues on next page)

(continued from previous page)

```

<max_partitions>256</max_partitions>

<max_user_data>256</max_user_data>

<max_properties>512</max_properties>

<!-- content_filter cannot be configured using XML (yet) -->
</allocation>

```

## Builtin parameters

By calling the `wire_protocol()` member function of the `DomainParticipantQos`, it is possible to access the `builtin` public data member of the `WireProtocolConfigQos` class. This section specifies the available XML members for the configuration of this `builtin` parameters.

Name	Description	Values	Default
<code>&lt;discovery_config&gt;</code>	This is the main element within which discovery-related settings can be configured. See <i>Discovery</i> .	<i>discovery_config</i>	
<code>&lt;avoid_builtin_multicast&gt;</code>	Indicates to avoid multicast metatraffic to PDP only.	bool	true
<code>&lt;use_writer_liveliness_protocol&gt;</code>	Indicates whether to use the DataWriter Liveliness protocol.	bool	true
<code>&lt;metatraffic_unidirectional_locator_list&gt;</code>	Unidirectional Locator List.	A set of <code>&lt;locator&gt;</code> members. See <i>LocatorListType</i>	
<code>&lt;metatraffic_multicast_locator_list&gt;</code>	Multicast Locator List.	A set of <code>&lt;locator&gt;</code> members. See <i>LocatorListType</i>	
<code>&lt;initial_peers_list&gt;</code>	The list of IP-port address pairs of all other <i>DomainParticipants</i> with which a <i>DomainParticipant</i> will communicate. See <i>Initial peers</i>	A set of <code>&lt;locator&gt;</code> members. See <i>LocatorListType</i>	
<code>&lt;DataReaderHistoryMemoryPolicy&gt;</code>	Memory policy for DataReaders. See <i>HistoryQosPolicyKind</i> .	<i>HistoryMemoryPolicy</i>	PREALLOCATED
<code>&lt;DataWriterHistoryMemoryPolicy&gt;</code>	Memory policy for DataWriters. See <i>HistoryQosPolicyKind</i> .	<i>HistoryMemoryPolicy</i>	PREALLOCATED
<code>&lt;reader_payload_size&lt;max&gt;</code>	Maximum DataReader's History payload size. Allows to reserve all the required memory at DataReader initialization. See <i>MemoryManagementPolicy</i> .	uint32_t	512
<code>&lt;writer_payload_size&lt;max&gt;</code>	Maximum DataWriter's History payload size. Allows to reserve all the required memory at DataWriter initialization. See <i>MemoryManagementPolicy</i> .	uint32_t	512
<code>&lt;mutation_tries&gt;</code>	Number of different ports to try if DataReader's physical port is already in use.	uint32_t	100

## Example

```

<builtin>
  <discovery_config>
    <discoveryProtocol>NONE</discoveryProtocol>

```

(continues on next page)

(continued from previous page)

```

<ignoreParticipantFlags>FILTER_DIFFERENT_HOST</ignoreParticipantFlags>

<EDP>SIMPLE</EDP>

<leaseDuration>
  <!-- DURATION -->
  <sec>20</sec>
  <nanosec>0</nanosec>
</leaseDuration>

<leaseAnnouncement>
  <!-- DURATION -->
  <sec>3</sec>
  <nanosec>0</nanosec>
</leaseAnnouncement>

<initialAnnouncements>
  <!-- INITIAL_ANNOUNCEMENTS -->
</initialAnnouncements>

<simpleEDP>
  <PUBWRITER_SUBREADER>true</PUBWRITER_SUBREADER>
  <PUBREADER_SUBWRITER>true</PUBREADER_SUBWRITER>
</simpleEDP>

  <static_edp_xml_config>file://filename.xml</static_edp_xml_config>
</discovery_config>

<avoid_builtin_multicast>true</avoid_builtin_multicast>

<use_WriterLivelinessProtocol>false</use_WriterLivelinessProtocol>

<metatrafficUnicastLocatorList>
  <!-- LOCATOR_LIST -->
  <locator>
    <udp4/>
  </locator>
</metatrafficUnicastLocatorList>

<metatrafficMulticastLocatorList>
  <!-- LOCATOR_LIST -->
  <locator>
    <udp4/>
  </locator>
</metatrafficMulticastLocatorList>

<initialPeersList>
  <!-- LOCATOR_LIST -->
  <locator>
    <udp4/>
  </locator>
</initialPeersList>

```

(continues on next page)



(continued from previous page)

```

<readerHistoryMemoryPolicy>PREALLOCATED_WITH_REALLOC</readerHistoryMemoryPolicy>

<readerPayloadSize>512</readerPayloadSize>

<writerHistoryMemoryPolicy>PREALLOCATED_WITH_REALLOC</writerHistoryMemoryPolicy>

<writerPayloadSize>512</writerPayloadSize>

<mutation_tries>55</mutation_tries>
</builtin>

```

## discovery\_config

Through the <discovery\_config> element, *Fast DDS* allows the configuration of the discovery mechanism via an XML file. Please refer to the [Discovery](#) section for more detail on the various types of discovery mechanisms and configurable settings.

Name	Description	Values	De- fault
<discoveryProtocol>	Indicates which discovery protocol the DomainParticipant will use. See <i>Discovery mechanisms</i> .	<i>SIMPLE</i>	<i>SIMPLE</i>
		<i>CLIENT</i>	
		<i>SERVER</i>	
		<i>BACKUP</i>	
		<i>NONE</i>	
<ignoreParticipantFlags>	Ignore traffic using several filtering criteria. See <i>Ignore Participant flags</i> .	<i>ignoreParticipantFlags</i>	<i>NO_FILTER</i>
<EDP>	If set to <i>SIMPLE</i> , <simpleEDP> element would be used. If set to <i>STATIC</i> , EDPStatic will be performed, configured with the contents of the XML file set in <staticEndpointXMLFilename>. See <i>Discovery</i> .	<i>SIMPLE</i>	<i>SIMPLE</i>
		<i>STATIC</i>	
<simpleEDP>	Attributes of the Simple Discovery Protocol. See <i>Simple EDP Attributes</i> .	<i>simpleEDP</i>	
<leaseDuration>	Indicates how long the DomainParticipant should consider remote DomainParticipants alive. See <i>Lease Duration</i> .	<i>durationType</i>	20s
<leaseAnnouncementPeriod>	The period for the DomainParticipant to send its discovery message to all other discovered DomainParticipants as well as to all Multicast ports. See <i>Announcement Period</i> .	<i>durationType</i>	3s
<initialAnnouncements>	Allows user to configure the number and period of the DomainParticipant's initial discovery messages. See <i>Initial Announcements</i> .	<i>Initial Announcements</i>	
<staticEndpointXMLFilename>	The XML filename with the static EDP configuration. Only necessary if the <EDP> member is set to <i>STATIC</i> . See <i>STATIC Discovery Settings</i> .	<i>string</i>	

## ignoreParticipantFlags

Possible values	Description
<i>NO_FILTER</i>	All Discovery traffic is processed.
<i>FILTER_DIFFERENT_HOST</i>	Discovery traffic from another host is discarded.
<i>FILTER_DIFFERENT_PROCESS</i>	Discovery traffic from another process on the same host is discarded.
<i>FILTER_SAME_PROCESS</i>	Discovery traffic from DomainParticipant's own process is discarded.
<i>FILTER_DIFFERENT_PROCESS</i> <i>FILTER_SAME_PROCESS</i>	Discovery traffic from DomainParticipant's own host is discarded.

## simpleEDP

Name	Description	Values	Default
<PUBWRITER_SUBREADER>	Indicates if the participant must use Publication DataWriter and Subscription DataReader.	bool	true
<PUBREADER_SUBWRITER>	Indicates if the participant must use Publication DataReader and Subscription DataWriter.	bool	true

## Initial Announcements

Name	Description	Values	Default
<count>	Number of initial discovery messages to send at the period specified by <period>. After these announcements, the DomainParticipant will continue sending its discovery messages at the <leaseAnnouncement> rate.	uint32_t	5
<period>	The period for the DomainParticipant to send its discovery messages.	<i>DurationType</i>	100 ms

### 6.24.3 DataWriter profiles

The DataWriter profiles allow for configuring *DataWriters* from an XML file. These profiles are defined within the `<data_writer>` or `<publisher>` XML tags. Thus, the following XML code snippets are equivalent.

DataWriter profile - Definition method 1	DataWriter profile - Definition method 2
<pre> &lt;data_writer profile_name="my_datawriter_ ↪profile"&gt;   &lt;topic&gt;     &lt;!-- TOPIC_TYPE --&gt;   &lt;/topic&gt;   &lt;qos&gt;     &lt;!-- QOS --&gt;   &lt;/qos&gt;   &lt;!-- Other elements --&gt; &lt;/data_writer&gt; </pre>	<pre> &lt;publisher profile_name="my_publisher_ ↪profile"&gt;   &lt;topic&gt;     &lt;!-- TOPIC_TYPE --&gt;   &lt;/topic&gt;   &lt;qos&gt;     &lt;!-- QOS --&gt;   &lt;/qos&gt;   &lt;!-- Other elements --&gt; &lt;/publisher&gt; </pre>

**Important:** The `<data_writer>` and `<publisher>` XML tags are equivalent. Therefore, XML profiles in which the DataWriters are defined with the `<publisher>` tag are fully compatible with *Fast DDS*.

#### DataWriter XML attributes

The `<data_writer>` element has two attributes defined: `profile_name` and `is_default_profile`.

Name	Description	Use
<code>profile_name</code>	Sets the name under which the <code>&lt;data_writer&gt;</code> profile is registered in the DDS Domain, so that it can be loaded later by the <i>DomainParticipant</i> , as shown in <i>Loading and applying profiles</i> .	Mandatory
<code>is_default_profile</code>	Specifies <code>&lt;data_writer&gt;</code> profile as the default profile. Thus, if a default profile exists, it will be used when no other DataWriter profile is specified at the DataWriter's creation.	Optional

## DataWriter configuration

The DataWriter configuration is performed through the XML elements listed in the following table.

Name	Description	Values	Default
<topic>	<i>TopicType</i> configuration of the DataWriter.	<i>TopicType</i>	
<qos>	DataWriter <i>QoS</i> configuration.	<i>QoS</i>	
<times>	It configures some time related parameters of the DataWriter.	<i>Times</i>	
<unicastLocatorList>	List of input unicast locators. It expects a <i>LocatorListType</i> .	<locator>	
<multicastLocatorList>	List of input multicast locators. It expects a <i>LocatorListType</i> .	<locator>	
<throughputController>	Limits the output bandwidth of the DataWriter.	<i>Throughput Configuration</i>	
<historyMemoryPolicy>	Memory allocation kind for DataWriter's history. See <i>HistoryQosPolicyKind</i> .	<i>HistoryMemoryPolicy</i>	<i>PREALLOCATED</i>
<propertiesPolicy>	Additional configuration properties.	<i>PropertiesPolicyType</i>	
<userDefinedID>	Used for EDPStatic.	int16_t	-1
<entityID>	Sets the <i>entity_id</i> of the <i>RTPSEndpointQos</i> class.	int16_t	-1
<matchedSubscribersAllocationLimits>	Allocation limits of the collection of matched DataReaders. See <i>ParticipantResourceLimitsQos</i> .	<i>Allocation Configuration</i>	

### Example

```
<?xml version="1.0" encoding="UTF-8" ?>
<dds>
  <profiles xmlns="http://www.eprosima.com/XMLSchemas/fastRTPS_Profiles" >
    <data_writer profile_name="datawriter_profile_name">
      <topic>
        <!-- TOPIC_TYPE -->
      </topic>

      <qos>
        <!-- QOS -->
      </qos>

      <times> <!-- writerTimesType -->
        <initialHeartbeatDelay>
          <sec>0</sec>
          <nanosec>12</nanosec>
        </initialHeartbeatDelay>

        <heartbeatPeriod>
          <sec>3</sec>
          <nanosec>0</nanosec>
        </heartbeatPeriod>

        <nackResponseDelay>
          <sec>0</sec>
          <nanosec>5</nanosec>
        </nackResponseDelay>
      </data_writer>
    </profiles>
  </dds>
```

(continues on next page)

(continued from previous page)

```

        <nackSupressionDuration>
            <sec>0</sec>
            <nanosec>0</nanosec>
        </nackSupressionDuration>
    </times>

    <unicastLocatorList>
        <!-- LOCATOR_LIST -->
        <locator>
            <udp4/>
        </locator>
    </unicastLocatorList>

    <multicastLocatorList>
        <!-- LOCATOR_LIST -->
        <locator>
            <udp4/>
        </locator>
    </multicastLocatorList>

    <throughputController>
        <bytesPerPeriod>8192</bytesPerPeriod>
        <periodMillisecs>1000</periodMillisecs>
    </throughputController>

    <historyMemoryPolicy>DYNAMIC</historyMemoryPolicy>

    <propertiesPolicy>
        <!-- PROPERTIES_POLICY -->
    </propertiesPolicy>

    <userDefinedID>55</userDefinedID>

    <entityID>66</entityID>

    <matchedSubscribersAllocation>
        <initial>0</initial>
        <maximum>0</maximum>
        <increment>1</increment>
    </matchedSubscribersAllocation>

</data_writer>
<!-->

```

**Note:**

- LOCATOR\_LIST means a *LocatorListType* is expected.
- PROPERTIES\_POLICY means that the label is a *PropertiesPolicyType* block.
- For QoS details, please refer to *QoS*.
- TOPIC\_TYPE is detailed in section *TopicType*.

## Times

Name	Description	Values	De- fault
<initialHeartbeatDelay>	Initial heartbeat delay.	<i>Dura- tionType</i>	12 ms
<heartbeatPeriod>	Periodic heartbeat period.	<i>Dura- tionType</i>	3 s
<nackResponseDelay>	Delay to apply to the response of an ACKNACK message.	<i>Dura- tionType</i>	5 ms
<nackSuppressionDuration>	Fast time allows the DataWriter to ignore NACK messages for a given period of time right after the data has been sent.	<i>Dura- tionType</i>	0 ms

### 6.24.4 DataReader profiles

The DataReader profiles allow declaring *DataReaders* from an XML file. These profiles are defined within the <data\_reader> or <subscriber> XML tags. Thus, the following XML codes are equivalent.

DataReader profile - Definition method 1	DataReader profile - Definition method 2
<pre>&lt;data_reader profile_name="my_datareader_ ↪profile"&gt;   &lt;topic&gt;     &lt;!-- TOPIC_TYPE --&gt;   &lt;/topic&gt;   &lt;qos&gt;     &lt;!-- QOS --&gt;   &lt;/qos&gt;   &lt;!-- Other elements --&gt; &lt;/data_reader&gt;</pre>	<pre>&lt;subscriber profile_name="my_subscriber_ ↪profile"&gt;   &lt;topic&gt;     &lt;!-- TOPIC_TYPE --&gt;   &lt;/topic&gt;   &lt;qos&gt;     &lt;!-- QOS --&gt;   &lt;/qos&gt;   &lt;!-- Other elements --&gt; &lt;/subscriber&gt;</pre>

**Important:** The <data\_reader> and <subscriber> XML tags are equivalent. Therefore, XML profiles in which the DataReaders are defined with the <subscriber> tag are fully compatible with *Fast DDS*.

### DataReader XML attributes

The <data\_reader> element has two attributes defined: `profile_name` and `is_default_profile`.

Name	Description	Use
<code>profile_name</code>	Sets the name under which the <data_reader> profile is registered in the DDS Domain, so that it can be loaded later by the <i>DomainParticipant</i> , as shown in <i>Loading and applying profiles</i> .	Manda- tory
<code>is_default</code>	Profile <data_reader> profile as the default profile. Thus, if a default profile exists, it will be used when no other DataReader profile is specified at the DataReader's creation.	Op- tional

## DataReader configuration

The DataReader configuration is performed through the XML elements listed in the following table.

Name	Description	Values	Default
<topic>	<i>TopicType</i> configuration of the DataReader.	<i>TopicType</i>	
<qos>	Subscriber <i>QoS</i> configuration.	<i>QoS</i>	
<times>	It allows configuring some time related parameters of the DataReader.	<i>Times</i>	
<unicastLocatorList>	List of input unicast locators. It expects a <i>LocatorListType</i> .	List of <i>LocatorListType</i>	
<multicastLocatorList>	List of input multicast locators. It expects a <i>LocatorListType</i> .	List of <i>LocatorListType</i>	
<expectsInlineQos>	It indicates if QoS is expected inline.	bool	false
<historyMemoryPolicy>	Memory allocation kind for DataReaders's history.	<i>MemoryManagementPolicy</i>	<i>PREALLOCATED</i>
<propertiesPolicy>	Additional configuration properties.	<i>PropertiesPolicyType</i>	
<userDefinedID>	Used for StaticEndpointDiscovery.	int16_t	-1
<entityID>	Set the <i>entity_id</i> of the <i>RTPSEndpointQos</i> class.	int16_t	-1
<matchedPublishersAllocationLimits>	Set the limits of the collection of matched DataWriters. See <i>ParticipantResourceLimitsQos</i> .	<i>Allocation Configuration</i>	

### Example

```
<?xml version="1.0" encoding="UTF-8" ?>
<dds>
  <profiles xmlns="http://www.eprosima.com/XMLSchemas/fastRTPS_Profiles" >
    <data_reader profile_name="sub_profile_name">
      <topic>
        <!-- TOPIC_TYPE -->
      </topic>

      <qos>
        <!-- QOS -->
      </qos>

      <times> <!-- readerTimesType -->
        <initialAcknackDelay>
          <sec>0</sec>
          <nanosec>70</nanosec>
        </initialAcknackDelay>

        <heartbeatResponseDelay>
          <sec>0</sec>
          <nanosec>5</nanosec>
        </heartbeatResponseDelay>
      </times>

      <unicastLocatorList>
        <!-- LOCATOR_LIST -->
        <locator>
          <udp4/>
        </locator>
      </unicastLocatorList>
    </data_reader>
  </profiles>
</dds>
```

(continues on next page)

(continued from previous page)

```

        </locator>
    </unicastLocatorList>

    <multicastLocatorList>
        <!-- LOCATOR_LIST -->
        <locator>
            <udp4/>
        </locator>
    </multicastLocatorList>

    <expectsInlineQos>true</expectsInlineQos>

    <historyMemoryPolicy>DYNAMIC</historyMemoryPolicy>

    <propertiesPolicy>
        <!-- PROPERTIES_POLICY -->
    </propertiesPolicy>

    <userDefinedID>55</userDefinedID>

    <entityID>66</entityID>

    <matchedPublishersAllocation>
        <initial>0</initial>
        <maximum>0</maximum>
        <increment>1</increment>
    </matchedPublishersAllocation>
</data_reader>
</profiles>
<dds>

```

**Note:**

- LOCATOR\_LIST means it expects a *LocatorListType*.
- PROPERTIES\_POLICY means that the label is a *PropertiesPolicyType* block.
- For QOS details, please refer to *QoS*.
- TOPIC\_TYPE is detailed in section *TopicType*.

**Times**

Name	Description	Values	Default
<initialAcknackDelay>	Initial ACKNACK delay.	<i>DurationType</i>	70 ms
<heartbeatResponseDelay>	Response time delay when receiving a Heartbeat.	<i>DurationType</i>	5 ms



### 6.24.5 Transport descriptors

This section defines the XML elements available for configuring the transport layer parameters in *Fast DDS*. These elements are defined within the XML tag `<transports_descriptors>`. The `<transport_descriptors>` can contain one or more `<transport_descriptor>` XML elements. Each `<transport_descriptor>` element defines a configuration for a specific type of transport protocol. Each of these `<transport_descriptor>` elements are uniquely identified by a transport ID with the `<transport_id>` XML tag. Once the user defines a valid `<transports_descriptor>`, i.e. defines the transport layer parameters, these can be loaded into the XML profile of the DomainParticipant using the `<transport_id>` XML tag. An example of how to load the `<transport_descriptor>` into the XML profile of the DomainParticipant is found in [DomainParticipant profiles](#).

The following table lists all the available XML elements that can be defined within the `<transport_descriptor>` element for the configuration of the transport layer. A more detailed explanation of each of these elements can be found in [Transport Layer](#).

Name	Description	Values	Default
<transport_id>	Unique name to identify each transport descriptor.	string	
<type>	Type of the transport descriptor.	<div>UDIPv4</div> <div>UDIPv6</div> <div>TCPv4</div> <div>TCPv6</div> <div>SHM</div>	UDIPv4
<sendBufferSize>	Size in bytes of the send socket buffer. If the value is zero then <i>Fast DDS</i> will use the system default socket size.	uint32_t	0
<receiveBufferSize>	Size in bytes of the reception socket buffer. If the value is zero then <i>Fast DDS</i> will use the system default socket size.	uint32_t	0
<maxMessageSize>	The maximum size in bytes of the transport's message buffer.	uint32_t	65500
<maxInitialPeersRange>	Number of channels opened with each initial remote peer.	uint32_t	4
<interfaceWhitelist>	Allows defining an interfaces <i>Whitelist</i> .	<i>Whitelist</i>	
<TTL>	<i>Time To Live (UDP only)</i> . See <i>UDP Transport</i> .	uint8_t	1
<non_blockingWrite>	Whether to set the non-blocking send mode on the socket ( <b>UDP only</b> ). See <i>UDPTransportDescriptor</i> .	bool	false
<output_port>	Port used for output bound. If this field isn't defined, the output port will be random ( <b>UDP only</b> ).	uint16_t	0
<wan_addr>	Public WAN address when using <b>TCPv4 transports</b> . This field is optional if the transport doesn't need to define a WAN address ( <b>TCPv4 only</b> ).	IPv4 formatted string: XXX.XXX.XXX.XXX	
<keep_alive_frequency_ms>	Frequency in milliseconds for sending <i>RTCP</i> keep-alive requests ( <b>TCP only</b> ).	uint32_t	50000
<keep_alive_timeout_ms>	Timeout in milliseconds since the last keep-alive request was sent to consider a connection as broken ( <b>TCP only</b> ).	uint32_t	10000
<max_logical_ports>	The maximum number of logical ports to try during <i>RTCP</i> negotiations ( <b>TCP only</b> ).	uint16_t	100
<logical_ports_per_request>	The maximum number of logical ports per request to try during <i>RTCP</i> negotiations ( <b>TCP only</b> ).	uint16_t	20
<logical_ports_increment>	The increment between logical ports to try during <i>RTCP</i> negotiation ( <b>TCP only</b> ).	uint16_t	2
<listening_port>	Local port to work as TCP acceptor for input connections. If not set, the transport will work as TCP client only ( <b>TCP only</b> ).	List <uint16_t>	
<tls>	Allows to define TLS related parameters and options ( <b>TCP only</b> ).	<i>TLS Configuration</i>	
<calculate_crc>	Calculates the Cyclic Redundancy Code (CRC) for error control ( <b>TCP only</b> ).	bool	true
<check_crc>	Check the CRC for error control ( <b>TCP only</b> ).	bool	true
<enable_tcp_nodelay>	Enable option for disabling the Nagle algorithm. ( <b>TCP only</b> ).	bool	false
<segment_size>	Size (in bytes) of the shared-memory segment. (Optional, <b>SHM only</b> ).	uint32_t	262144
<port_queue_capacity>	Capacity (in number of messages) available to every Listener (Optional, <b>SHM only</b> ).	uint32_t	512
<healthy_check_timeout_ms>	Maximum timeout (in milliseconds) used when checking whether a Listener is alive (Optional, <b>SHM only</b> ).	uint32_t	1000
<rtps_dump_file>	Complete path (including file) where RTPS messages will be stored for debugging purposes. An empty string indicates no trace will be performed (Optional, <b>SHM only</b> ).	string	Empty

The following XML code shows an example of transport protocol configuration using all configurable parameters. More examples of transports descriptors can be found in the *Transport Layer* section.

```

<?xml version="1.0" encoding="UTF-8" ?>
<dds>
  <profiles xmlns="http://www.eprosima.com/XMLSchemas/fastRTPS_Profiles" >
    <transport_descriptors>
      <transport_descriptor>
        <transport_id>TransportId1</transport_id>
        <type>UDPv4</type>
        <sendBufferSize>8192</sendBufferSize>
        <receiveBufferSize>8192</receiveBufferSize>
        <TTL>250</TTL>
        <non_blocking_send>>false</non_blocking_send>
        <maxMessageSize>16384</maxMessageSize>
        <maxInitialPeersRange>100</maxInitialPeersRange>
        <interfaceWhiteList>
          <address>192.168.1.41</address>
          <address>127.0.0.1</address>
        </interfaceWhiteList>
        <wan_addr>80.80.55.44</wan_addr>
        <output_port>5101</output_port>
        <keep_alive_frequency_ms>5000</keep_alive_frequency_ms>
        <keep_alive_timeout_ms>25000</keep_alive_timeout_ms>
        <max_logical_port>9000</max_logical_port>
        <logical_port_range>100</logical_port_range>
        <logical_port_increment>2</logical_port_increment>
        <listening_ports>
          <port>5100</port>
          <port>5200</port>
        </listening_ports>
        <calculate_crc>>false</calculate_crc>
        <check_crc>>false</check_crc>
        <enable_tcp_nodelay>>false</enable_tcp_nodelay>
        <tls><!-- TLS Section --></tls>
        <segment_size>262144</segment_size>
        <port_queue_capacity>512</port_queue_capacity>
        <healthy_check_timeout_ms>1000</healthy_check_timeout_ms>
        <rtps_dump_file>rtsp_messages.log</rtps_dump_file>
      </transport_descriptor>
    </transport_descriptors>
  </profiles>
</dds>

```

**Note:** The Real-time Transport Control Protocol (RTCP) is the control protocol for communications with RTPS over TCP/IP connections.

## TLS Configuration

*Fast DDS* provides mechanisms to configure the Transport Layer Security (TLS) protocol parameters through the `<tls>` XML element of its `<transport_descriptor>`. Please, refer to [TLS over TCP](#) for a detailed explanation of the entire TLS configuration in *Fast DDS*. More information on how to set up secure communication in *Fast DDS* can be found in the [Security](#) section.

**Warning:** For the full understanding of this section, a basic knowledge of network security in terms of SSL/TLS, Certificate Authority (CA), Public Key Infrastructure (PKI), and Diffie-Hellman is required; encryption protocols are not explained in detail.

The full list of available XML elements that can be defined within the `<tls>` element to configure the TLS protocol are listed in the following table:

Name	Description	Values	De- fault
<code>&lt;password&gt;</code>	Password of the <code>&lt;private_key_file&gt;</code> or <code>&lt;rsa_private_key_file&gt;</code> if provided.	string	
<code>&lt;private_key_file&gt;</code>	Path to the private key certificate file.	string	
<code>&lt;rsa_private_key_file&gt;</code>	Path to the private key RSA certificate file.	string	
<code>&lt;cert_chain_file&gt;</code>	Path to the public certificate chain file.	string	
<code>&lt;tmp_dh_file&gt;</code>	Path to the Diffie-Hellman parameters file	string	
<code>&lt;verify_file&gt;</code>	Path to the Certification Authority (CA) file.	string	
<code>&lt;verify_mode&gt;</code>	Establishes the verification mode mask. Several verification options can be combined in the same <code>&lt;transport_descriptor&gt;</code> .	VERIFY_NONE VERIFY_PEER VERIFY_FAIL_IF_NO_PEER_CERT VERIFY_CLIENT_ONCE	
<code>&lt;options&gt;</code>	Establishes the SSL Context options mask. Several options can be combined in the same <code>&lt;transport_descriptor&gt;</code> .	DEFAULT_WORKAROUNDS NO_COMPRESSION NO_SSLV2 NO_SSLV3 NO_TLSV1 NO_TLSV1_1 NO_TLSV1_2 NO_TLSV1_3 SINGLE_DH_USE	
<code>&lt;verify_paths&gt;</code>	Paths where the system will look for verification files.	string	
<code>&lt;verify_depth&gt;</code>	Maximum allowed depth to verify intermediate certificates.	uint32_t	
<code>&lt;default_verify_paths&gt;</code>	Specifies whether the system will look on the default paths for the verification files.	bool	false
<code>&lt;handshake_role&gt;</code>	Role that the transport will take on handshaking. On default, the acceptors act as SERVER and the connectors as CLIENT.	DEFAULT SERVER CLIENT	DEFAULT

An example of TLS protocol parameter configuration is shown below.

```
<?xml version="1.0" encoding="UTF-8" ?>
<dds>
  <profiles xmlns="http://www.eprosima.com/XMLSchemas/fastRTPS_Profiles" >
    <transport_descriptors>
      <transport_descriptor>
```

(continues on next page)

(continued from previous page)

```

<transport_id>Test</transport_id>
<type>TCPv4</type>
<tls>
  <password>Password</password>
  <private_key_file>Key_file.pem</private_key_file>
  <rsa_private_key_file>RSA_file.pem</rsa_private_key_file>
  <cert_chain_file>Chain.pem</cert_chain_file>
  <tmp_dh_file>DH.pem</tmp_dh_file>
  <verify_file>verify.pem</verify_file>
  <verify_mode>
    <verify>VERIFY_PEER</verify>
  </verify_mode>
  <options>
    <option>NO_TLSV1</option>
    <option>NO_TLSV1_1</option>
  </options>
  <verify_paths>
    <verify_path>Path1</verify_path>
    <verify_path>Path2</verify_path>
    <verify_path>Path3</verify_path>
  </verify_paths>
  <verify_depth>55</verify_depth>
  <default_verify_path>true</default_verify_path>
  <handshake_role>SERVER</handshake_role>
</tls>
</transport_descriptor>
</transport_descriptors>
</profiles>
</dds>

```

## 6.24.6 Log profiles

*eProsima Fast DDS* allows for registering and configuring *Log consumers* using XML configuration files. Please refer to *Logging* for more information on *Fast DDS* extensible Logging built-in module. The logging profiles are defined within the `<log>` XML tags. The `<log>` element has two child elements: `<use_default>` and `<consumer>`. These are described in the following table.

Name	Description	Values	De- fault
<code>&lt;use_default&gt;</code>	Set to FALSE, a call to <code>Log::ClearConsumers()</code> is performed. See <i>Register Consumers</i> .	bool	true
<code>&lt;consumer&gt;</code>	Defines the class and configuration of the consumer to be registered. Multiple consumers can be registered this way. See <i>Consumers</i> .	<i>Consumer- DataType</i>	

The following constitutes an example of an XML configuration file that sets the *Log* to use one *StdoutConsumer*, one *StdoutErrConsumer*, and one *FileConsumer*:

```

<?xml version="1.0" encoding="UTF-8" ?>
<dds>
  <log>

```

(continues on next page)

(continued from previous page)

```

<!--
Clear consumers
-->
<use_default>FALSE</use_default>

<!--
StdoutConsumer does not have any properties
-->
<consumer>
  <class>StdoutConsumer</class>
</consumer>

<!--
StdoutErrConsumer with threshold set to Log::Kind::Error
-->
<consumer>
  <class>StdoutErrConsumer</class>
  <property>
    <name>stderr_threshold</name>
    <value>Log::Kind::Error</value>
  </property>
</consumer>

<!--
FileConsumer opening "execution.log" in append mode
-->
<consumer>
  <class>FileConsumer</class>
  <property>
    <name>filename</name>
    <value>execution.log</value>
  </property>
  <property>
    <name>append</name>
    <value>TRUE</value>
  </property>
</consumer>
</log>
</dds>

```

### ConsumerDataType

Name	Description	Values
<class>	The class of the consumer.	StdoutConsumer
		StdoutErrConsumer
		FileConsumer
<property>	This element is used to configure the log consumer and only applies if <class> is set to StdoutErrConsumer or FileConsumer.	<i>PropertyType</i>

## PropertyType

Name	Description	Values	Default
<name>	Name of the property to be configured.	filename	
		append	
		stderr_threshold	
<value>	The value of the property.		
	<ul style="list-style-type: none"> <li>If &lt;name&gt; is set to <code>filename</code>, then this element contains the name of the log file. This property only applies if &lt;class&gt; is set to <code>FileConsumer</code></li> </ul>	string	<i>output.log</i>
	<ul style="list-style-type: none"> <li>If &lt;name&gt; is set to <code>append</code>, then this element defines whether the consumer should, upon creation, open the file for appending or overriding. This property only applies if &lt;class&gt; is set to <code>FileConsumer</code></li> </ul>	Boolean	false
	<ul style="list-style-type: none"> <li>If &lt;name&gt; is set to <code>stderr_threshold</code>, then this element defines the threshold used by the <i>Log consumers</i>. This property only applies if &lt;class&gt; is set to <code>StdoutErrConsumer</code></li> </ul>	Log::Kind	Log::Kind::Warning

## 6.24.7 Dynamic Types profiles

*Fast DDS* supports the implementation of *DynamicType* by defining them through XML files. Thus the *Dynamic Types* can be modified without the need to modify the source code of the DDS application.

### XML Structure

The definition of type profiles in the XML file is done with the `<types>` tag. Each `<types>` element can contain one or more *Type definitions*. Defining several types within a `<types>` element or a single type for each `<types>` element has the same result. Below, an example of a stand-alone types definition via XML is shown.

```
<types>
  <type>
    <!-- Type definition -->
  </type>
  <type>
    <!-- Type definition -->
    <!-- Type definition -->
  </type>
</types>
```

---

**Note:** For more information on the difference between stand-alone and rooted definitions please refer to section *Rooted vs Standalone profiles definition*.

---

### Type definition

Below, the types supported by *Fast DDS* are presented . For further information about the supported *DynamicType*, please, refer to *Supported Types*. For each of the types detailed below, an example of how to build the type's XML profile is provided.

- *Enum*
- *Typedef*
- *Struct*
- *Union*
- *Bitset*
- *Bitmask*
- *Member types*
  - *Primitive types*
  - *Arrays*
  - *Sequences*
  - *Maps*
- *Complex types*



## Enum

The `<enum>` type is defined by its attribute `name` and a set of `<enumerator>` child elements. Each `<enumerator>` is defined by two attributes: a `name` and an optional `value`. Please, refer to [Enumeration](#) for more information on the `<enum>` type.

```
<enum name="MyEnum">
  <enumerator name="A" value="0"/>
  <enumerator name="B" value="1"/>
  <enumerator name="C" value="2"/>
</enum>
```

## Typedef

The `<typedef>` XML element is defined by a `name` and a `type` mandatory attributes, and various optional attributes for complex types definition. These optional attributes are: `key_type`, `arrayDimensions`, `nonBasicTypeName`, `sequenceMaxLength`, and `mapMaxLength`. See [Complex types attributes](#) for more information on these attributes. The `<typedef>` element corresponds to *Alias* in [Supported Types](#) section.

```
<typedef name="MyAliasEnum" type="nonBasic" nonBasicTypeName="MyEnum"/>
<typedef name="MyAliasArray" type="int32" arrayDimension="2,2"/>
```

## Struct

The `<struct>` element is defined by its `name` attribute and its `<member>` child elements. Please, refer to [Structure](#) for more information on the `<struct>` type.

```
<struct name="MyStruct">
  <member name="first" type="int32"/>
  <member name="second" type="int64"/>
</struct>
```

Structs can inherit from another structs. This is implemented by defining the value of the `baseType` attribute, on the child `<struct>` element to be the value of the `name` attribute of the parent `<struct>` element. This is exemplified by the code snippet below.

```
<struct name="ParentStruct">
  <member name="first" type="int32"/>
  <member name="second" type="int64"/>
</struct>
<struct name="ChildStruct" baseType="ParentStruct">
  <member name="third" type="int32"/>
  <member name="fourth" type="int64"/>
</struct>
```

## Union

The `<union>` type is defined by a name attribute, a `<discriminator>` child element and a set of `<case>` child elements. Each `<case>` element has one or more `<caseDiscriminator>` and a `<member>` child elements. Please, refer to *Union* for more information on the `<union>` type.

```
<union name="MyUnion">
  <discriminator type="byte"/>
  <case>
    <caseDiscriminator value="0"/>
    <caseDiscriminator value="1"/>
    <member name="first" type="int32"/>
  </case>
  <case>
    <caseDiscriminator value="2"/>
    <member name="second" type="nonBasic" nonBasicTypeName="MyStruct"/>
  </case>
  <case>
    <caseDiscriminator value="default"/>
    <member name="third" type="nonBasic" nonBasicTypeName="int64"/>
  </case>
</union>
```

## Bitset

The `<bitset>` element defines the *Bitset* type. It is comprised by a name attribute and a set of `<bitfield>` child elements. In turn, the `<bitfield>` element has the mandatory `bit_bound` attribute, which can not be higher than 64, and two optional attributes: name and type. A `<bitfield>` with a blank name attribute is an inaccessible set of bits. Its management type can ease the `<bitfield>` modification and access. Please, refer to *Bitset* for more information about the `<bitset>` type.

```
<bitset name="MyBitSet">
  <bitfield name="a" bit_bound="3"/>
  <bitfield name="b" bit_bound="1"/>
  <bitfield bit_bound="4"/>
  <bitfield name="c" bit_bound="10"/>
  <bitfield name="d" bit_bound="12" type="int16"/>
</bitset>
```

Moreover, bitsets can inherit from another bitsets:

```
<bitset name="ParentBitSet">
  <bitfield name="a" bit_bound="10"/>
  <bitfield name="b" bit_bound="15"/>
</bitset>

<bitset name="ChildBitSet" baseType="ParentBitSet">
  <bitfield bit_bound="1"/>
  <bitfield bit_bound="5" type="uint16"/>
</bitset>
```

## Bitmask

The `<bitmask>` element, which corresponds to the *Bitmask* type, is defined by a mandatory `name` attribute, an optional `bit_bound` attribute, and several `<bit_value>` child elements. The `bit_bound` attribute specifies the number of bits that the type will manage. The maximum value allowed for the `bit_bound` is 64. The `<bit_value>` element can define its position in the bitmask setting the `position` attribute. Please, refer to *Bitmask* for more information on the `<bitmask>` type.

```
<bitmask name="MyBitMask" bit_bound="8">
  <bit_value name="flag0" position="0"/>
  <bit_value name="flag1"/>
  <bit_value name="flag2" position="2"/>
  <bit_value name="flag5" position="5"/>
</bitmask>
```

## Member types

Member types are defined as any type that can belong to a `<struct>` or a `<union>`, or be aliased by a `<typedef>`. These can be defined by the `<member>` XML tag.

## Primitive types

The identifiers of the available basic types are listed in the table below. Please, refer to *Primitive Types* for more information on the primitive types.

bool	int32_t	float32
byte	int64_t	float64
char	uint16_t	float128
wchar	uint32_t	string
int16_t	uint64_t	wstring

All of them are defined as follows:

```
<struct name="primitive_types_example">
  <!-- Primitive type definitions inside a struct -->
  <member name="my_long" type="int64"/>
  <member name="my_bool" type="boolean"/>
  <member name="my_string" type="string"/>
</struct>
```

## Arrays

Arrays are defined in the same way as any other member type but they add the attribute `arrayDimensions`. The format of the `arrayDimensions` attribute value is the size of each dimension separated by commas. Please, refer to *Array* explanation for more information on array type.

```
<struct name="arrays_example">
  <member name="long_array" type="int32" arrayDimensions="2,3,4"/>
</struct>
```

## Sequences

The sequence type is implemented by setting three attributes: `name`, the `type`, and the `sequenceMaxLength`. The type of its content should be defined by the `type` attribute. The following example shows the implementation of a sequence of maximum length equal to 3. In turn, this is a sequence of sequences of maximum length of 2 and contents of type `int32`. Please, refer to [Sequence](#) section for more information on sequence type.

```
<typedef name="my_sequence_inner" type="int32" sequenceMaxLength="2"/>
<struct name="SeqSeqStruct">
  <member name="my_sequence_sequence" type="nonBasic" nonBasicTypeName="my_sequence_
↪inner" sequenceMaxLength="3"/>
</struct>
```

## Maps

Maps are similar to sequences, but they need to define two content types. The `key_type` defines the type of the map key, while the `type` defines the map value type. Again, both types can be defined as attributes of a `<typedef>` element, or as a `<member>` child element of a `<struct>` or `<union>` elements. See section [Map](#) for more information on map type.

```
<typedef name="my_map_inner" type="int32" key_type="int32" mapMaxLength="2"/>
<struct name="MapMapStruct">
  <member name="my_map_map" type="nonBasic" nonBasicTypeName="my_map_inner" key_type=
↪"int32" mapMaxLength="2"/>
</struct>
```

## Complex types

The complex types are a combination of the aforementioned types. Complex types can be defined using the `<member>` element in the same way a basic or an array type would be. Please, refer to [Complex Types](#) section for more information on complex types.

```
<struct name="OtherStruct">
  <member name="my_enum" type="nonBasic" nonBasicTypeName="MyEnum"/>
  <member name="my_struct" type="nonBasic" nonBasicTypeName="MyStruct" arrayDimensions=
↪"5"/>
</struct>
```

## Complex types attributes

The attributes of a complex type element can be highly varied depending on the type being defined. Since the attributes that can be defined for each of the types have already been listed, these attributes are then defined in the following table.

Name	Description
type	Data type. This can be a <i>Primitive types</i> or a nonBasic type. The latter is used to denote that a complex type is defined.
nonBasicTypeName	Name of the complex type. Only applies if the type attribute is set to nonBasic.
arrayDimensions	Dimensions of an array.
sequenceMaxLength	Maximum length of a <i>Sequences</i> .
mapMaxLength	Maximum length of a <i>Maps</i> .
key_type	Data type of a map key.

## Loading dynamic types in a *Fast DDS* application

In the *Fast DDS* application that will make use of the *XML Types*, the XML files that define the types must be loaded before trying to instantiate *DynamicPubSubType* objects of these types.

```
// Create a DomainParticipant
DomainParticipant* participant =
    DomainParticipantFactory::get_instance()->create_participant(0, PARTICIPANT_QOS_
    ↪DEFAULT);
if (nullptr == participant)
{
    // Error
    return;
}

// Load the XML File
if (ReturnCode_t::RETCODE_OK ==
    DomainParticipantFactory::get_instance()->load_XML_profiles_file("my_profiles.xml
    ↪"))
{
    // Retrieve the an instance of MyStruct type
    eprosima::fastrtps::types::DynamicType_ptr my_struct_type =
        eprosima::fastrtps::xmlparser::XMLProfileManager::getDynamicTypeByName(
    ↪"MyStruct")->build();
    // Register MyStruct type
    TypeSupport my_struct_type_support(new_
    ↪eprosima::fastrtps::types::DynamicPubSubType(my_struct_type));
    my_struct_type_support.register_type(participant, nullptr);
}
else
{
    std::cout << "Cannot open XML file \"types.xml\". "
        << "Please, set the correct path to the XML file"
        << std::endl;
}
}
```

## 6.24.8 Common

The preceding XML profiles define some XML elements that are common to several profiles. This section aims to explain these common elements.

- *LocatorListType*
- *PropertiesPolicyType*
- *DurationType*
- *TopicType*
  - *HistoryQoS*
  - *ResourceLimitsQos*
- *QoS*
  - *Durability*
  - *Liveliness*
  - *Partition*
  - *Deadline*
  - *Lifespan*
  - *DisablePositiveAcks*
  - *LatencyBudget*
  - *DisableHeartbeatPiggyback*
- *Throughput Configuration*
- *Allocation Configuration*

### LocatorListType

It represents a list of *Locator\_t*. *LocatorListType* is used inside other configuration parameter labels that expect a list of locators, for example, in `<defaultUnicastLocatorList>`. Therefore, *LocatorListType* is defined as a set of `<locator>` elements. The `<locator>` element has a single child element that defines the transport protocol for which the locator is defined. These are: `<udp4>`, `<tcp4>`, `<udp6>`, and `<tcp6>`. The table presented below outlines each possible Locator's field.

---

**Note:** *SHM transport* locators cannot be configured as they are automatically handled by SHM.

---

Name	Description	Values	De-fault
<code>&lt;port&gt;</code>	RTPS port number of the locator. <i>Physical port</i> in UDP, <i>logical port</i> in TCP.	<code>uint32_t</code>	0
<code>&lt;physical_port&gt;</code>	TCP's <i>physical port</i> .	<code>uint32_t</code>	0
<code>&lt;address&gt;</code>	IP address of the locator.	<code>string</code> (IPv4/IPv6 format)	""
<code>&lt;unique_lan_id&gt;</code>	The LAN ID uniquely identifies the LAN the locator belongs to ( <b>TCPv4 only</b> ).	<code>string</code> (16 bytes)	
<code>&lt;wan_address&gt;</code>	WAN IPv4 address ( <b>TCPv4 only</b> ).	<code>string</code> (IPv4 format)	0.0.0.0

## Example

The following example shows the implementation of one locator of each transport protocol in `<defaultUnicastLocatorList>`.

```
<defaultUnicastLocatorList>
  <locator>
    <udp4>
      <!-- Access as physical, typical UDP usage -->
      <port>7400</port>
      <address>192.168.1.41</address>
    </udp4>
    <udp4>
      <!-- Access as physical, typical UDP usage -->
      <port>7600</port>
      <address>localhost</address>
    </udp4>
  </locator>
  <locator>
    <tcp4>
      <!-- Both physical and logical (port), useful in TCP transports -->
      <physical_port>5100</physical_port>
      <port>7400</port>
      <unique_lan_id>192.168.1.1.1.1.2.55</unique_lan_id>
      <wan_address>80.80.99.45</wan_address>
      <address>192.168.1.55</address>
    </tcp4>
  </locator>
  <locator>
    <udp6>
      <port>8844</port>
      <address>::1</address>
    </udp6>
    <udp6>
      <port>8888</port>
      <address>localhost</address>
    </udp6>
  </locator>
  <locator>
    <tcp6>
      <!-- Both physical and logical (port), useful in TCP transports -->
      <physical_port>5100</physical_port>
      <port>7400</port>
      <address>fe80::55e3:290:165:5af8</address>
    </tcp6>
  </locator>
</defaultUnicastLocatorList>
```

## PropertiesPolicyType

PropertiesPolicyType defines the `<propertiesPolicy>` element. It allows the user to define a set of generic properties inside a `<properties>` element. It is useful at defining extended or custom configuration parameters.

Name	Description	Values	Default
<code>&lt;name&gt;</code>	Name to identify the property.	string	
<code>&lt;value&gt;</code>	Property's value.	string	
<code>&lt;propagate&gt;</code>	Indicates if it is going to be serialized along with the object it belongs to.	bool	false

### Example

```
<propertiesPolicy>
  <properties>
    <property>
      <name>Property1Name</name>
      <value>Property1Value</value>
      <propagate>>false</propagate>
    </property>
    <property>
      <name>Property2Name</name>
      <value>Property2Value</value>
      <propagate>>true</propagate>
    </property>
  </properties>
</propertiesPolicy>
```

## DurationType

DurationType expresses a period of time and it is commonly used inside other XML elements, such as in `<leaseAnnouncement>` or `<leaseDuration>`. A DurationType is defined by two mandatory elements `<sec>` plus `<nanosec>`. An infinite value can be specified by using the values `DURATION_INFINITY`, `DURATION_INFINITE_SEC` and `DURATION_INFINITE_NSEC`.

Name	Description	Values	Default
<code>&lt;sec&gt;</code>	Number of seconds.	int32_t	0
<code>&lt;nanosec&gt;</code>	Number of nanoseconds.	uint32_t	0

### Example

```
<discovery_config>
  <leaseDuration>
    <sec>DURATION_INFINITY</sec>
  </leaseDuration>

  <leaseDuration>
    <sec>500</sec>
    <nanosec>0</nanosec>
  </leaseDuration>

  <leaseAnnouncement>
```

(continues on next page)



(continued from previous page)

```

    <sec>1</sec>
    <nanosec>856000</nanosec>
  </leaseAnnouncement>
</discovery_config>

```

## TopicType

The *Topic* name and data type are used to determine whether Datawriters and DataReaders can exchange messages. Please refer to *Topic* section for a deeper explanation on the *Topic* class.

Name	Description	Values	De- fault
<kind>	It defines the Topic's key kind. See <i>Definition of data types</i> .		
<name>	It defines the Topic's name. It must be unique.	string_255	
<dataType>	It references the Topic's data type.	string_255	
<historyQos>	It controls the behavior of <i>Fast DDS</i> when the value of an instance changes before it is finally communicated to some of its existing DataReaders.	<i>HistoryQoS</i>	
<resourceLimitsQos>	It controls the resources that <i>Fast DDS</i> can use in order to meet the requirements imposed by the application and other QoS settings.	<i>ResourceLimitsQoS</i>	

**Warning:** The <kind> child element is only used if the Topic is defined using the *Fast DDS* RTPS-layer API, and will be ignored if the Topic is defined via the *Fast DDS* DDS-layer API.

## Example

```

<topic>
  <kind>NO_KEY</kind>
  <name>TopicName</name>
  <dataType>TopicDataTypeName</dataType>
  <historyQos>
    <kind>KEEP_LAST</kind>
    <depth>20</depth>
  </historyQos>
  <resourceLimitsQos>
    <max_samples>5</max_samples>
    <max_instances>2</max_instances>
    <max_samples_per_instance>1</max_samples_per_instance>
    <allocated_samples>20</allocated_samples>
  </resourceLimitsQos>
</topic>

```

## HistoryQoS

It controls the behavior of *Fast DDS* when the value of an instance changes before it is finally communicated to some of its existing DataReaders. Please refer to [HistoryQosPolicyKind](#) for further information on HistoryQoS.

Name	Description	Values	Default
<code>&lt;kind&gt;</code>	<i>Fast DDS</i> will only attempt to keep the latest values of the instance and discard the older ones.	<a href="#">KEEP_LAST</a>	<a href="#">KEEP_LAST</a>
	<i>Fast DDS</i> will attempt to maintain and deliver all the values of the instance to existing DataReaders.	<a href="#">KEEP_ALL</a>	
<code>&lt;depth&gt;</code>	It must be consistent with the <a href="#">ResourceLimitsQos</a> <code>&lt;max_samples_per_instance&gt;</code> element value. It must be verified that: <code>&lt;depth&gt; &lt;= &lt;max_samples_per_instance&gt;</code> .	uint32_t	1

## ResourceLimitsQos

It controls the resources that *Fast DDS* can use in order to meet the requirements imposed by the application and other QoS settings. Please refer to [ResourceLimitsQosPolicy](#) for further information on ResourceLimitsQoS.

Name	Description	Values	Default
<code>&lt;max_samples&gt;</code>	It must verify that: <code>&lt;max_samples&gt; &gt;= &lt;max_samples_per_instance&gt;</code> .	uint32_t	5000
<code>&lt;max_instances&gt;</code>	It defines the maximum number of instances.	uint32_t	10
<code>&lt;max_samples_per_instance&gt;</code>	It must verify that: <a href="#">HistoryQos</a> <code>&lt;depth&gt; &lt;= &lt;max_samples_per_instance&gt;</code> .	uint32_t	400
<code>&lt;allocated_samples&gt;</code>	It controls the maximum number of samples to be stored.	uint32_t	100
<code>&lt;extra_samples&gt;</code>	The number of extra samples to allocate on the pool.	uint32_t	1

## QoS

The Quality of Service (QoS) is used to specify the behavior of the Service, allowing the user to define how each *Entity* will behave. Please refer to the [Policy](#) section for more information on QoS.

Name	Description	Values
<code>&lt;durability&gt;</code>	See <a href="#">DurabilityQosPolicy</a> .	<a href="#">Durability</a>
<code>&lt;liveliness&gt;</code>	See <a href="#">LivelinessQosPolicy</a> .	<a href="#">Liveliness</a>
<code>&lt;reliability&gt;</code>	See <a href="#">ReliabilityQosPolicy</a> .	<a href="#">ReliabilityQosPolicy</a>
<code>&lt;partition&gt;</code>	See <a href="#">PartitionQosPolicy</a> .	<a href="#">Partition</a>
<code>&lt;deadline&gt;</code>	See <a href="#">DeadlineQosPolicy</a> .	<a href="#">Deadline</a>
<code>&lt;lifespan&gt;</code>	See <a href="#">LifespanQosPolicy</a> .	<a href="#">Lifespan</a>
<code>&lt;disablePositiveAcks&gt;</code>	See <a href="#">DisablePositiveACKsQosPolicy</a> .	<a href="#">DisablePositiveAcks</a>
<code>&lt;latencyBudget&gt;</code>	See <a href="#">LatencyBudgetQosPolicy</a> .	<a href="#">LatencyBudget</a>
<code>&lt;disable_heartbeat_piggyback&gt;</code>	See <a href="#">DisableHeartbeatPiggyback</a> .	<a href="#">DisableHeartbeatPiggyback</a>

## Example

```
<qos> <!-- writerQosPoliciesType -->
  <durability>
```

(continues on next page)

(continued from previous page)

```

    <kind>VOLATILE</kind>
  </durability>

  <liveliness>
    <kind>AUTOMATIC</kind>

    <lease_duration>
      <sec>1</sec>
    </lease_duration>

    <announcement_period>
      <sec>1</sec>
    </announcement_period>
  </liveliness>

  <reliability>
    <kind>BEST_EFFORT</kind>
  </reliability>

  <partition>
    <names>
      <name>part1</name>
      <name>part2</name>
    </names>
  </partition>

  <deadline>
    <period>
      <sec>1</sec>
    </period>
  </deadline>

  <lifespan>
    <duration>
      <sec>1</sec>
    </duration>
  </lifespan>

  <disablePositiveAcks>
    <enabled>true</enabled>
  </disablePositiveAcks>

  <latencyBudget>
    <duration>
      <sec>1</sec>
    </duration>
  </latencyBudget>

  <disable_heartbeat_piggyback>true</disable_heartbeat_piggyback>
</qos>

```

## Durability

Name	Description	Values	Default
<kind>	See <i>DurabilityQosPolicyKind</i> .	<i>VOLATILE</i>	<i>VOLATILE</i>
		<i>TRANSIENT_LOCAL</i>	
		<i>TRANSIENT</i>	
		<i>PERSISTENT</i>	

## Liveliness

Name	Description	Values	Default
<kind>	See <i>LivelinessQosPolicyKind</i> .	<i>AUTOMATIC</i>	<i>AUTOMATIC</i>
		<i>MANUAL_BY_PARTICIPANT</i>	
		<i>MANUAL_BY_TOPIC</i>	
<lease_duration>	See <i>LivelinessQosPolicy</i> .	<i>DurationType</i>	<i>c_TimeInfinite</i>
<announcement_period>	See <i>LivelinessQosPolicy</i> .		<i>c_TimeInfinite</i>

## ReliabilityQosPolicy

Name	Description	Values	Default
<kind>	See <i>ReliabilityQosPolicyKind</i> .	<i>BEST_EFFORT</i>	DataReaders: <i>BEST_EFFORT</i>
		<i>RELIABLE</i>	DataWriters: <i>RELIABLE</i>
<max_blocking_time>	See <i>ReliabilityQosPolicy</i> .	<i>DurationType</i>	100 ms

## Partition

Name	Description	Values
<names>	It comprises a set of <name> elements containing the name of each partition. See <i>PartitionQosPolicy</i> .	<name>

## Deadline

Name	Description	Values	Default
<period>	See <i>DeadlineQosPolicy</i> .	<i>DurationType</i>	<i>c_TimeInfinite</i>

## Lifespan

Name	Description	Values	Default
<duration>	See <i>LifespanQosPolicy</i> .	<i>DurationType</i>	<i>c_TimeInfinite</i>

## DisablePositiveAcks

Name	Description	Values	Default
<enabled>	See <i>DisablePositiveACKsQosPolicy</i> .	bool	false
<duration>	See <i>DisablePositiveACKsQosPolicy</i> .	<i>DurationType</i>	<i>c_TimeInfinite</i>

## LatencyBudget

Name	Description	Values	Default
<duration>	See <i>LatencyBudgetQosPolicy</i> .	<i>DurationType</i>	0

## DisableHeartbeatPiggyback

Name	Description	Values	Default
	See <i>DisableHeartbeatPiggyback</i> .	bool	false

## Throughput Configuration

The <throughputController> element allows to limit the output bandwidth. It contains two child elements which are explained in the following table.

Name	Description	Values	Default
<bytesPerPeriod>	Packet size in bytes that the throughput controller will allow to send in a given period.	uint32_t	4294967295 bytes
<periodMilliseconds>	Window of time in which no more than <bytesPerPeriod> bytes are allowed.	uint32_t	0

**Warning:** This tag has been deprecated but does not have an equivalent tag yet. It will create a FIFO flow controller with the bandwidth limitation specified on this tag. See *FlowControllersQos* for more information.

## Example

```
<participant profile_name="participant_throughput">
  <rtps>
    <throughputController>
      <bytesPerPeriod>8192</bytesPerPeriod>
      <periodMilliseconds>1000</periodMilliseconds>
    </throughputController>
  </rtps>
</participant>
```

(continues on next page)

(continued from previous page)

```

</rtps>
</participant>

```

## HistoryMemoryPolicy

Indicates the way the memory is managed in terms of dealing with the CacheChanges of the *RTPSEndpointQos*.

Name	Description	Values	Default
<historyMemoryPolicy>	Every different options as described in <i>Memory-ManagementPolicy</i> .	<i>PREALLOCATED</i>	<i>PREALLOCATED</i>
		<i>PREALLOCATED_WITH_REALLOC</i>	
		<i>DYNAMIC</i>	
		<i>DYNAMIC_REUSABLE</i>	

### Example

```

<data_writer profile_name="data_writer_historyMemoryPolicy">
  <!-- ... -->
  <historyMemoryPolicy>DYNAMIC</historyMemoryPolicy>
</data_writer>

<data_reader profile_name="data_reader_historyMemoryPolicy">
  <!-- ... -->
  <historyMemoryPolicy>DYNAMIC</historyMemoryPolicy>
</data_reader>

```

## Allocation Configuration

The <allocation> element allows to control the allocation behavior of internal collections for which the number of elements depends on the number of entities in the system. For instance, there are collections inside a DataWriter which depend on the number of DataReaders matching with it. Please refer to *ParticipantResourceLimitsQos* for a detailed documentation on DomainParticipant allocation, and to *Tuning allocations* for detailed information on how to tune allocation related parameters.

Name	Description	Values	Default
<initial>	Number of elements for which space is initially allocated.	uint32_t	0
<maximum>	Maximum number of elements for which space will be allocated.	uint32_t	0 (Means no limit)
<increment>	Number of new elements that will be allocated when more space is necessary.	uint32_t	1

## 6.24.9 Example

In this section, there is a full XML example with all possible configuration.

**Warning:** This example can be used as a quick reference, but it may not be correct due to incompatibility or exclusive properties. **Do not take it as a working example.**

```

1 <?xml version="1.0" encoding="UTF-8" ?>
2 <dds>
3   <profiles xmlns="http://www.eprosima.com/XMLSchemas/fastRTPS_Profiles" >
4     <transport_descriptors>
5       <transport_descriptor>
6         <transport_id>ExampleTransportId1</transport_id>
7         <type>TCPv4</type>
8         <sendBufferSize>8192</sendBufferSize>
9         <receiveBufferSize>8192</receiveBufferSize>
10        <TTL>250</TTL>
11        <maxMessageSize>16384</maxMessageSize>
12        <maxInitialPeersRange>100</maxInitialPeersRange>
13        <interfaceWhiteList>
14          <address>192.168.1.41</address>
15          <address>127.0.0.1</address>
16        </interfaceWhiteList>
17        <wan_addr>80.80.55.44</wan_addr>
18        <keep_alive_frequency_ms>5000</keep_alive_frequency_ms>
19        <keep_alive_timeout_ms>25000</keep_alive_timeout_ms>
20        <max_logical_port>200</max_logical_port>
21        <logical_port_range>20</logical_port_range>
22        <logical_port_increment>2</logical_port_increment>
23        <listening_ports>
24          <port>5100</port>
25          <port>5200</port>
26        </listening_ports>
27      </transport_descriptor>
28      <transport_descriptor>
29        <transport_id>ExampleTransportId2</transport_id>
30        <type>UDPv6</type>
31      </transport_descriptor>
32      <!-- SHM sample transport descriptor -->
33      <transport_descriptor>
34        <transport_id>SHM_SAMPLE_DESCRIPTOR</transport_id>
35        <type>SHM</type> <!-- REQUIRED -->
36        <maxMessageSize>524288</maxMessageSize> <!-- OPTIONAL uint32 valid
↳ of all transports-->
37        <segment_size>1048576</segment_size> <!-- OPTIONAL uint32 SHM only-->
38        <port_queue_capacity>1024</port_queue_capacity> <!-- OPTIONAL uint32
↳ SHM only-->
39        <healthy_check_timeout_ms>250</healthy_check_timeout_ms> <!--
↳ OPTIONAL uint32 SHM only-->
40        <rtps_dump_file>test_file.dump</rtps_dump_file> <!-- OPTIONAL string
↳ SHM only-->

```

(continues on next page)

(continued from previous page)

```

41     </transport_descriptor>
42 </transport_descriptors>
43
44 <participant profile_name="participant_profile_example">
45   <domainId>4</domainId>
46   <rtps>
47     <name>Participant Name</name> <!-- String -->
48
49     <defaultUnicastLocatorList>
50       <locator>
51         <udp4>
52           <!-- Access as physical, like UDP -->
53           <port>7400</port>
54           <address>192.168.1.41</address>
55         </udp4>
56       </locator>
57       <locator>
58         <tcp4>
59           <!-- Both physical and logical (port), like TCP -->
60           <physical_port>5100</physical_port>
61           <port>7400</port>
62           <unique_lan_id>192.168.1.1.1.2.55</unique_lan_id>
63           <wan_address>80.80.99.45</wan_address>
64           <address>192.168.1.55</address>
65         </tcp4>
66       </locator>
67       <locator>
68         <udp6>
69           <port>8844</port>
70           <address>::1</address>
71         </udp6>
72       </locator>
73     </defaultUnicastLocatorList>
74
75     <defaultMulticastLocatorList>
76       <locator>
77         <udp4>
78           <!-- Access as physical, like UDP -->
79           <port>7400</port>
80           <address>192.168.1.41</address>
81         </udp4>
82       </locator>
83       <locator>
84         <tcp4>
85           <!-- Both physical and logical (port), like TCP -->
86           <physical_port>5100</physical_port>
87           <port>7400</port>
88           <unique_lan_id>192.168.1.1.1.2.55</unique_lan_id>
89           <wan_address>80.80.99.45</wan_address>
90           <address>192.168.1.55</address>
91         </tcp4>
92       </locator>

```

(continues on next page)



(continued from previous page)

```

93         <locator>
94             <udp6>
95                 <port>8844</port>
96                 <address>::1</address>
97             </udp6>
98         </locator>
99     </defaultMulticastLocatorList>
100
101     <sendSocketBufferSize>8192</sendSocketBufferSize>
102
103     <listenSocketBufferSize>8192</listenSocketBufferSize>
104
105     <builtin>
106         <discovery_config>
107
108             <discoveryProtocol>NONE</discoveryProtocol>
109
110             <EDP>SIMPLE</EDP>
111
112             <leaseDuration>
113                 <sec>DURATION_INFINITY</sec>
114             </leaseDuration>
115
116             <leaseAnnouncement>
117                 <sec>1</sec>
118                 <nanosec>856000</nanosec>
119             </leaseAnnouncement>
120
121             <simpleEDP>
122                 <PUBWRITER_SUBREADER>true</PUBWRITER_SUBREADER>
123                 <PUBREADER_SUBWRITER>true</PUBREADER_SUBWRITER>
124             </simpleEDP>
125
126             <staticEndpointXMLFilename>filename.xml</
↪ staticEndpointXMLFilename>
127
128         </discovery_config>
129
130         <use_WriterLivelinessProtocol>>false</use_WriterLivelinessProtocol>
131
132     <metatrafficUnicastLocatorList>
133         <locator>
134             <udp4>
135                 <!-- Access as physical, like UDP -->
136                 <port>7400</port>
137                 <address>192.168.1.41</address>
138             </udp4>
139         </locator>
140         <locator>
141             <tcp4>
142                 <!-- Both physical and logical (port), like TCP -->
143                 <physical_port>5100</physical_port>

```

(continues on next page)

(continued from previous page)

```

144         <port>7400</port>
145         <unique_lan_id>192.168.1.1.1.2.55</unique_lan_id>
146         <wan_address>80.80.99.45</wan_address>
147         <address>192.168.1.55</address>
148     </tcpv4>
149 </locator>
150 <locator>
151     <udp6>
152         <port>8844</port>
153         <address>::1</address>
154     </udp6>
155 </locator>
156 </metatrafficUnicastLocatorList>
157
158 <metatrafficMulticastLocatorList>
159     <locator>
160         <udp4>
161             <!-- Access as physical, like UDP -->
162             <port>7400</port>
163             <address>192.168.1.41</address>
164         </udp4>
165     </locator>
166     <locator>
167         <tcpv4>
168             <!-- Both physical and logical (port), like TCP -->
169             <physical_port>5100</physical_port>
170             <port>7400</port>
171             <unique_lan_id>192.168.1.1.1.2.55</unique_lan_id>
172             <wan_address>80.80.99.45</wan_address>
173             <address>192.168.1.55</address>
174         </tcpv4>
175     </locator>
176     <locator>
177         <udp6>
178             <port>8844</port>
179             <address>::1</address>
180         </udp6>
181     </locator>
182 </metatrafficMulticastLocatorList>
183
184 <initialPeersList>
185     <locator>
186         <udp4>
187             <!-- Access as physical, like UDP -->
188             <port>7400</port>
189             <address>192.168.1.41</address>
190         </udp4>
191     </locator>
192     <locator>
193         <tcpv4>
194             <!-- Both physical and logical (port), like TCP -->
195             <physical_port>5100</physical_port>

```

(continues on next page)

(continued from previous page)

```

196         <port>7400</port>
197         <unique_lan_id>192.168.1.1.1.2.55</unique_lan_id>
198         <wan_address>80.80.99.45</wan_address>
199         <address>192.168.1.55</address>
200     </tcpv4>
201 </locator>
202 <locator>
203     <udp6>
204         <port>8844</port>
205         <address>::1</address>
206     </udp6>
207 </locator>
208 </initialPeersList>
209
210 <readerHistoryMemoryPolicy>PREALLOCATED_WITH_REALLOC</
↪ readerHistoryMemoryPolicy>
211
212 <writerHistoryMemoryPolicy>PREALLOCATED</writerHistoryMemoryPolicy>
213 </builtin>
214
215 <allocation>
216     <remote_locators>
217         <max_unicast_locators>4</max_unicast_locators> <!-- uint32 -->
218         <max_multicast_locators>1</max_multicast_locators> <!-- uint32 --
↪ >
219     </remote_locators>
220     <total_participants>
221         <initial>0</initial>
222         <maximum>0</maximum>
223         <increment>1</increment>
224     </total_participants>
225     <total_readers>
226         <initial>0</initial>
227         <maximum>0</maximum>
228         <increment>1</increment>
229     </total_readers>
230     <total_writers>
231         <initial>0</initial>
232         <maximum>0</maximum>
233         <increment>1</increment>
234     </total_writers>
235     <max_partitions>256</max_partitions>
236     <max_user_data>256</max_user_data>
237     <max_properties>512</max_properties>
238 </allocation>
239
240 <port>
241     <portBase>7400</portBase>
242     <domainIDGain>200</domainIDGain>
243     <participantIDGain>10</participantIDGain>
244     <offsetd0>0</offsetd0>
245     <offsetd1>1</offsetd1>

```

(continues on next page)

(continued from previous page)

```

246         <offsetd2>2</offsetd2>
247         <offsetd3>3</offsetd3>
248     </port>
249
250     <participantID>99</participantID>
251
252     <throughputController>
253         <bytesPerPeriod>8192</bytesPerPeriod>
254         <periodMillisecs>1000</periodMillisecs>
255     </throughputController>
256
257     <userTransports>
258         <transport_id>ExampleTransportId1</transport_id>
259         <transport_id>ExampleTransportId1</transport_id>
260     </userTransports>
261
262     <useBuiltinTransports>>false</useBuiltinTransports>
263
264     <propertiesPolicy>
265         <properties>
266             <property>
267                 <name>Property1Name</name>
268                 <value>Property1Value</value>
269                 <propagate>>false</propagate>
270             </property>
271             <property>
272                 <name>Property2Name</name>
273                 <value>Property2Value</value>
274                 <propagate>>false</propagate>
275             </property>
276         </properties>
277     </propertiesPolicy>
278 </rtsp>
279 </participant>
280
281 <data_writer profile_name="datawriter_profile_example">
282     <topic>
283         <kind>WITH_KEY</kind>
284         <name>TopicName</name>
285         <dataType>TopicDataTypeName</dataType>
286         <historyQos>
287             <kind>KEEP_LAST</kind>
288             <depth>20</depth>
289         </historyQos>
290         <resourceLimitsQos>
291             <max_samples>5</max_samples>
292             <max_instances>2</max_instances>
293             <max_samples_per_instance>1</max_samples_per_instance>
294             <allocated_samples>20</allocated_samples>
295         </resourceLimitsQos>
296     </topic>
297

```

(continues on next page)

(continued from previous page)

```

298 <qos> <!-- dataWriterQosPoliciesType -->
299   <durability>
300     <kind>VOLATILE</kind>
301   </durability>
302   <liveliness>
303     <kind>AUTOMATIC</kind>
304     <lease_duration>
305       <sec>1</sec>
306       <nanosec>856000</nanosec>
307     </lease_duration>
308     <announcement_period>
309       <sec>1</sec>
310       <nanosec>856000</nanosec>
311     </announcement_period>
312   </liveliness>
313   <reliability>
314     <kind>BEST_EFFORT</kind>
315     <max_blocking_time>
316       <sec>1</sec>
317       <nanosec>856000</nanosec>
318     </max_blocking_time>
319   </reliability>
320   <lifespan>
321     <duration>
322       <sec>5</sec>
323       <nanosec>0</nanosec>
324     </duration>
325   </lifespan>
326   <partition>
327     <names>
328       <name>part1</name>
329       <name>part2</name>
330     </names>
331   </partition>
332   <publishMode>
333     <kind>ASYNCHRONOUS</kind>
334   </publishMode>
335   <disablePositiveAcks>
336     <enabled>true</enabled>
337     <duration>
338       <sec>1</sec>
339     </duration>
340   </disablePositiveAcks>
341 </qos>
342
343 <times>
344   <initialHeartbeatDelay>
345     <sec>1</sec>
346     <nanosec>856000</nanosec>
347   </initialHeartbeatDelay>
348   <heartbeatPeriod>
349     <sec>1</sec>

```

(continues on next page)

(continued from previous page)

```

350         <nanosec>856000</nanosec>
351     </heartbeatPeriod>
352     <nackResponseDelay>
353         <sec>1</sec>
354         <nanosec>856000</nanosec>
355     </nackResponseDelay>
356     <nackSupressionDuration>
357         <sec>1</sec>
358         <nanosec>856000</nanosec>
359     </nackSupressionDuration>
360 </times>
361
362 <unicastLocatorList>
363     <locator>
364         <udp4>
365             <!-- Access as physical, like UDP -->
366             <port>7400</port>
367             <address>192.168.1.41</address>
368         </udp4>
369     </locator>
370     <locator>
371         <tcp4>
372             <!-- Both physical and logical (port), like TCP -->
373             <physical_port>5100</physical_port>
374             <port>7400</port>
375             <unique_lan_id>192.168.1.1.1.2.55</unique_lan_id>
376             <wan_address>80.80.99.45</wan_address>
377             <address>192.168.1.55</address>
378         </tcp4>
379     </locator>
380     <locator>
381         <udp6>
382             <port>8844</port>
383             <address>::1</address>
384         </udp6>
385     </locator>
386 </unicastLocatorList>
387
388 <multicastLocatorList>
389     <locator>
390         <udp4>
391             <!-- Access as physical, like UDP -->
392             <port>7400</port>
393             <address>192.168.1.41</address>
394         </udp4>
395     </locator>
396     <locator>
397         <tcp4>
398             <!-- Both physical and logical (port), like TCP -->
399             <physical_port>5100</physical_port>
400             <port>7400</port>
401             <unique_lan_id>192.168.1.1.1.2.55</unique_lan_id>

```

(continues on next page)

(continued from previous page)

```

402         <wan_address>80.80.99.45</wan_address>
403         <address>192.168.1.55</address>
404     </tcpv4>
405 </locator>
406 <locator>
407     <udp6>
408         <port>8844</port>
409         <address>::1</address>
410     </udp6>
411 </locator>
412 </multicastLocatorList>
413
414 <throughputController>
415     <bytesPerPeriod>8192</bytesPerPeriod>
416     <periodMillisecs>1000</periodMillisecs>
417 </throughputController>
418
419 <historyMemoryPolicy>DYNAMIC</historyMemoryPolicy>
420
421 <matchedSubscribersAllocation>
422     <initial>3</initial>
423     <maximum>3</maximum>
424     <increment>0</increment>
425 </matchedSubscribersAllocation>
426
427 <propertiesPolicy>
428     <properties>
429         <property>
430             <name>Property1Name</name>
431             <value>Property1Value</value>
432             <propagate>false</propagate>
433         </property>
434         <property>
435             <name>Property2Name</name>
436             <value>Property2Value</value>
437             <propagate>false</propagate>
438         </property>
439     </properties>
440 </propertiesPolicy>
441
442 <userDefinedID>45</userDefinedID>
443
444 <entityID>76</entityID>
445 </data_writer>
446
447 <data_reader profile_name="datareader_profile_example">
448     <topic>
449         <kind>WITH_KEY</kind>
450         <name>TopicName</name>
451         <dataType>TopicDataTypeName</dataType>
452         <historyQos>
453             <kind>KEEP_LAST</kind>

```

(continues on next page)

(continued from previous page)

```

454         <depth>20</depth>
455     </historyQos>
456     <resourceLimitsQos>
457         <max_samples>5</max_samples>
458         <max_instances>2</max_instances>
459         <max_samples_per_instance>1</max_samples_per_instance>
460         <allocated_samples>20</allocated_samples>
461     </resourceLimitsQos>
462 </topic>
463
464 <qos> <!-- dataReaderQosPoliciesType -->
465     <durability>
466         <kind>PERSISTENT</kind>
467     </durability>
468     <liveliness>
469         <kind>MANUAL_BY_PARTICIPANT</kind>
470         <lease_duration>
471             <sec>1</sec>
472             <nanosec>856000</nanosec>
473         </lease_duration>
474         <announcement_period>
475             <sec>1</sec>
476             <nanosec>856000</nanosec>
477         </announcement_period>
478     </liveliness>
479     <reliability>
480         <kind>BEST_EFFORT</kind>
481         <max_blocking_time>
482             <sec>1</sec>
483             <nanosec>856000</nanosec>
484         </max_blocking_time>
485     </reliability>
486     <lifespan>
487         <duration>
488             <sec>5</sec>
489             <nanosec>0</nanosec>
490         </duration>
491     </lifespan>
492     <partition>
493         <names>
494             <name>part1</name>
495             <name>part2</name>
496         </names>
497     </partition>
498 </qos>
499
500 <times>
501     <initialAcknackDelay>
502         <sec>1</sec>
503         <nanosec>856000</nanosec>
504     </initialAcknackDelay>
505     <heartbeatResponseDelay>

```

(continues on next page)



(continued from previous page)

```

506         <sec>1</sec>
507         <nanosec>856000</nanosec>
508     </heartbeatResponseDelay>
509 </times>
510
511 <unicastLocatorList>
512     <locator>
513         <udp4>
514             <!-- Access as physical, like UDP -->
515             <port>7400</port>
516             <address>192.168.1.41</address>
517         </udp4>
518     </locator>
519     <locator>
520         <tcp4>
521             <!-- Both physical and logical (port), like TCP -->
522             <physical_port>5100</physical_port>
523             <port>7400</port>
524             <unique_lan_id>192.168.1.1.1.2.55</unique_lan_id>
525             <wan_address>80.80.99.45</wan_address>
526             <address>192.168.1.55</address>
527         </tcp4>
528     </locator>
529     <locator>
530         <udp6>
531             <port>8844</port>
532             <address>::1</address>
533         </udp6>
534     </locator>
535 </unicastLocatorList>
536
537 <multicastLocatorList>
538     <locator>
539         <udp4>
540             <!-- Access as physical, like UDP -->
541             <port>7400</port>
542             <address>192.168.1.41</address>
543         </udp4>
544     </locator>
545     <locator>
546         <tcp4>
547             <!-- Both physical and logical (port), like TCP -->
548             <physical_port>5100</physical_port>
549             <port>7400</port>
550             <unique_lan_id>192.168.1.1.1.2.55</unique_lan_id>
551             <wan_address>80.80.99.45</wan_address>
552             <address>192.168.1.55</address>
553         </tcp4>
554     </locator>
555     <locator>
556         <udp6>
557             <port>8844</port>

```

(continues on next page)

(continued from previous page)

```

558         <address>::1</address>
559     </udp6>
560 </locator>
561 </multicastLocatorList>
562
563 <expectsInlineQos>true</expectsInlineQos>
564
565 <historyMemoryPolicy>DYNAMIC</historyMemoryPolicy>
566
567 <matchedPublishersAllocation>
568     <initial>1</initial>
569     <maximum>1</maximum>
570     <increment>0</increment>
571 </matchedPublishersAllocation>
572
573 <propertiesPolicy>
574     <properties>
575         <property>
576             <name>Property1Name</name>
577             <value>Property1Value</value>
578             <propagate>>false</propagate>
579         </property>
580         <property>
581             <name>Property2Name</name>
582             <value>Property2Value</value>
583             <propagate>>false</propagate>
584         </property>
585     </properties>
586 </propertiesPolicy>
587
588 <userDefinedID>55</userDefinedID>
589
590 <entityID>66</entityID>
591 </data_reader>
592 </profiles>
593
594 <log>
595     <use_default>FALSE</use_default>
596
597     <consumer>
598         <class>StdoutConsumer</class>
599     </consumer>
600
601     <consumer>
602         <class>FileConsumer</class>
603         <property>
604             <name>filename</name>
605             <value>execution.log</value>
606         </property>
607         <property>
608             <name>append</name>
609             <value>TRUE</value>

```

(continues on next page)

(continued from previous page)

```

610     </property>
611 </consumer>
612 </log>
613
614 <types>
615   <type> <!-- Types can be defined in its own type of tag or sharing the same tag -
616   ↪ ->
617     <enum name="MyAloneEnumType">
618       <enumerator name="A" value="0"/>
619       <enumerator name="B" value="1"/>
620       <enumerator name="C" value="2"/>
621     </enum>
622   </type>
623   <type>
624     <enum name="MyEnum">
625       <enumerator name="A" value="0"/>
626       <enumerator name="B" value="1"/>
627       <enumerator name="C" value="2"/>
628     </enum>
629     <typedef name="MyAlias1" type="nonBasic" nonBasicTypeName="MyEnum"/>
630     <typedef name="MyAlias2" type="int32" arrayDimensions="2,2"/>
631     <typedef name="my_map_inner" type="int32" key_type="int32" mapMaxLength="2"/>
632     <bitset name="MyBitSet">
633       <bitfield name="a" bit_bound="3"/>
634       <bitfield name="b" bit_bound="10"/>
635       <bitfield name="c" bit_bound="12" type="int16"/>
636     </bitset>
637     <bitmask name="MyBitMask" bit_bound="8">
638       <bit_value name="flag0" position="0"/>
639       <bit_value name="flag1"/>
640     </bitmask>
641     <struct name="MyStruct">
642       <member name="first" type="int32"/>
643       <member name="second" type="int64"/>
644     </struct>
645     <struct name="OtherStruct">
646       <member name="my_enum" type="nonBasic" nonBasicTypeName="MyEnum"/>
647       <member name="my_struct" type="nonBasic" nonBasicTypeName="MyStruct"
648       ↪ arrayDimensions="5"/>
649     </struct>
650     <union name="MyUnion1">
651       <discriminator type="byte"/>
652       <case>
653         <caseDiscriminator value="0"/>

```

(continues on next page)

(continued from previous page)

```

660         <caseDiscriminator value="1"/>
661         <member name="first" type="int32"/>
662     </case>
663     <case>
664         <caseDiscriminator value="2"/>
665         <member name="second" type="nonBasic" nonBasicTypeName="MyStruct"/>
666     </case>
667     <case>
668         <caseDiscriminator value="default"/>
669         <member name="third" type="int64"/>
670     </case>
671 </union>
672
673 <!-- All possible members struct type -->
674 <struct name="MyFullStruct">
675     <!-- Primitives & basic -->
676     <member name="my_bool" type="boolean"/>
677     <member name="my_byte" type="byte"/>
678     <member name="my_char" type="char8"/>
679     <member name="my_wchar" type="char16"/>
680     <member name="my_short" type="int16"/>
681     <member name="my_long" type="int32"/>
682     <member name="my_longlong" type="int64"/>
683     <member name="my_unsignedshort" type="uint16"/>
684     <member name="my_unsignedlong" type="uint32"/>
685     <member name="my_unsignedlonglong" type="uint64"/>
686     <member name="my_float" type="float32"/>
687     <member name="my_double" type="float64"/>
688     <member name="my_longdouble" type="float128"/>
689     <member name="my_string" type="string"/>
690     <member name="my_wstring" type="wstring"/>
691     <member name="my_boundedString" type="string" stringMaxLength="41925"/>
692     <member name="my_boundedWString" type="wstring" stringMaxLength="41925"/>
693
694     <!-- long long_array[2][3][4]; -->
695     <member name="long_array" arrayDimensions="2,3,4" type="int32"/>
696
697     <!-- map<long,map<long,long,2>,2> my_map_map; -->
698     <member name="my_map_map" type="nonBasic" nonBasicTypeName="my_map_inner
699     ↪ " key_type="int32" mapMaxLength="2"/>
700
701     <!-- Complex types -->
702     <member name="my_other_struct" type="nonBasic" nonBasicTypeName=
703     ↪ "OtherStruct"/>
704 </struct>
705 </type>
706 </types>
707 </dds>

```

## 6.25 Environment variables

This is the list of environment variables that affect the behavior of *Fast DDS*:

### 6.25.1 FASTRTPS\_DEFAULT\_PROFILES\_FILE

Defines the location of the default profile configuration XML file. If this variable is set and its value corresponds with an existing file, *Fast DDS* will load its profiles. For more information about XML profiles, please refer to [XML profiles](#).

Linux
<pre>export FASTRTPS_DEFAULT_PROFILES_FILE=/home/user/profiles.xml</pre>
Windows
<pre>set FASTRTPS_DEFAULT_PROFILES_FILE=C:\profiles.xml</pre>

### 6.25.2 SKIP\_DEFAULT\_XML

Skips looking for a default profile configuration XML file. If this variable is set to *1*, *Fast DDS* will load the configuration parameters directly from the classes' definitions without looking for the *DEFAULT\_FASTRTPS\_PROFILES.xml* in the working directory. For more information about XML profiles, please refer to [XML profiles](#).

Linux
<pre>export SKIP_DEFAULT_XML=1</pre>
Windows
<pre>set SKIP_DEFAULT_XML=1</pre>

### 6.25.3 ROS\_DISCOVERY\_SERVER

**Warning:** The environment variable is only used in the case where *discovery protocol* is set to *SIMPLE*, *SERVER*, or *BACKUP*. In any other case, the environment variable has no effect.

Setting this variable configures the *DomainParticipant* to connect to one or more *servers* using the *Discovery Server* discovery mechanism.

- If *ROS\_DISCOVERY\_SERVER* is defined, and the *DomainParticipant*'s *discovery protocol*, is set to *SIMPLE*, then *Fast DDS* will instead configure it as *CLIENT* of the given *server*.
- If *ROS\_DISCOVERY\_SERVER* is defined, and the *DomainParticipant*'s *discovery protocol* is *SERVER* or *BACKUP*, then the variable is used to add remote *servers* to the given *server*, leaving the *discovery protocol* as *SERVER* or *BACKUP* respectively.

- The value of the variable must list the locator of the server in the form of the IPv4 address (e.g., ‘192.168.2.23’) or IP-port pair (e.g., ‘192.168.2.23:24353’). Instead of an IPv4 address, a name can be specified (e.g., ‘localhost’, ‘localhost:12345’). This name would be used to query known hosts and available DNS servers to try to resolve a valid IPv4 address (see *Configure Discovery Server locators using names*).
- If no port is specified, the default port 11811 is used.
- To set more than one *server*’s address, they must be separated by semicolons.
- The server’s ID is determined by their position in the list. Two semicolons together means the corresponding ID is free.

The following example shows how to set the address of two remote discovery servers with addresses ‘84.22.259.329:8888’ and ‘localhost:1234’ and IDs 0 and 2 respectively.

<b>Linux</b>
<pre>export ROS_DISCOVERY_SERVER="84.22.259.329:8888;;localhost:1234"</pre>
<b>Windows</b>
<pre>set ROS_DISCOVERY_SERVER=84.22.259.329:8888;;localhost:1234</pre>

---

**Important:** IP addresses specified in `ROS_DISCOVERY_SERVER` must be either valid IPv4 addresses or names. If a name which can be translated into an address is specified, the first valid IPv4 returned from the query will be used.

---

---

**Important:** This environment variable is meant to be used in combination with *Fast DDS discovery CLI*. The *server*’s ID is used by *Fast DDS* to derived the *GuidPrefix\_t* of the *server*. If the *server* is not instantiated using the CLI, the *server*’s GUID prefix should adhere to the same schema as the one generated from the CLI. Else, the *clients* configured with this environment variable will not be able to establish a connection with the *server*, thus not being able to connect to other *clients* either. The *server*’s GUID prefixes generated by the CLI comply with the following schema: 44.53.<server-id-in-hex>.5f.45.50.52.4f.53.49.4d.41. This prefix schema has been chosen for its ASCII translation: DS<id\_in\_hex>\_EPROSIMA.

---

---

**Important:** This environment variable can be changed at runtime adding new remote servers to a *SERVER*, *BACKUP* or *CLIENT* (that has been initialized with this environment variable previously) if loaded from an environment file using *FASTDDS\_ENVIRONMENT\_FILE*.

---

## 6.25.4 FASTDDS\_STATISTICS

**Warning:** The environment variable is only used in the case where the CMake option *FASTDDS\_STATISTICS* has been enabled. In any other case, the environment variable has no effect. Please, refer to *CMake options* for more information.

Setting this variable configures the *DomainParticipant* to enable the statistics DataWriters which topics are contained in the list set in this environment variable. The elements of the list should be separated by semicolons and match the *statistics topic name aliases*.

For example, to enable the statistics DataWriters that report the latency measurements, the environment variable should be set as follows:

<b>Linux</b>
<pre>export FASTDDS_STATISTICS="HISTORY_LATENCY_TOPIC;NETWORK_LATENCY_TOPIC"</pre>
<b>Windows</b>
<pre>set FASTDDS_STATISTICS=HISTORY_LATENCY_TOPIC;NETWORK_LATENCY_TOPIC</pre>

**Important:** This environment variable can be used together with the XML profiles (for more information please refer to *Automatically enabling statistics DataWriters*). The statistics DataWriters that will be enabled is the union between the ones specified in the XML file (if loaded) and the ones stated in the environment variable (if set).

### 6.25.5 FASTDDS\_ENVIRONMENT\_FILE

Setting this environment variable to an existing json file allows to load the environment variables from the file instead of from the environment. This allows to change the value of some environment variables at run time with just modifying and saving the changes to the file. The environment value can be either an absolute or relative path. The file format is as follows:

```
{
  "environment_variable_name_1": "environment_variable_value_1",
  "environment_variable_name_2": "environment_variable_value_2"
}
```

**Important:** The environment variables set in the environment file have precedence over the environment.

**Warning:** Currently only ROS\_DISCOVERY\_SERVER environment variable allows for changes at run time. (see *Modifying remote servers list at run time*)

## 6.26 PropertyPolicyQos Options

This section contains the list of *PropertyPolicyQos* that can be set with *Fast DDS*:

### 6.26.1 Non consolidated QoS

The *PropertyPolicyQos Options* are used to develop new *eProsima Extensions* QoS. Before consolidating a new QoS Policy, it is usually set using this generic QoS Policy. Consequently, this section is prone to frequent updates so the user is advised to check latest changes after upgrading to a different release version.

#### DataWriter operating mode QoS Policy

By default, *Fast DDS DataWriters* are enabled using *push mode*. This implies that they will add new samples into their queue, and then immediately deliver them to matched readers. For writers that produce non periodic bursts of data, this may imply saturating the network with a lot of packets, increasing the possibility of losing them on unreliable (i.e. UDP) transports. Depending on their QoS, DataReaders may also have to ignore some received samples, so they will have to be resent.

Configuring the DataWriters on *pull mode* offers an alternative by letting each reader pace its own data stream. It works by the writer notifying the reader what it is available, and waiting for it to request only as much as it can handle. At the cost of greater latency, this model can deliver reliability while using far fewer packets than *push mode*.

DataWriters periodically announce the state of their queue by means of a heartbeat. Upon reception of the heartbeat, DataReaders will request the DataWriter to send the samples they want to process. Consequently, the publishing rate can be tuned setting the heartbeat period accordingly. See *Tuning Heartbeat Period* for more details.

PropertyPolicyQos name	PropertyPolicyQos value	Default value
"fastdds.push_mode"	"true"/"false"	"true"

#### C++

```

DataWriterQos wqos;

// Enable pull mode
wqos.properties().properties().emplace_back(
    "fastdds.push_mode",
    "false");

```

#### XML

```

<?xml version="1.0" encoding="UTF-8" ?>
<profiles xmlns="http://www.eprosima.com/XMLSchemas/fastRTPS_Profiles">
<data_writer profile_name="pull_mode_datawriter_xml_profile">
  <propertiesPolicy>
    <properties>
      <!-- Enable pull mode -->
      <property>
        <name>fastdds.push_mode</name>
        <value>false</value>
      </property>
    </properties>
  </propertiesPolicy>
</data_writer>
</profiles>

```



**Note:**

- Communication to readers running on the same process (*Intra-process delivery*) will always use `push` mode.
- Communication to *BEST\_EFFORT\_RELIABILITY\_QOS* readers will always use `push` mode.

**Warning:**

- It is inconsistent to enable the `pull` mode and also set the *ReliabilityQosPolicyKind* to *BEST\_EFFORT\_RELIABILITY\_QOS*.
- It is inconsistent to enable the `pull` mode and also set the *heartbeatPeriod* to *c\_TimeInfinite*.

**Unique network flows QoS Policy**

**Warning:** This section is still under work.

**Statistics Module Settings**

Fast DDS Statistics Module uses the *PropertyPolicyQos* to indicate the statistics DataWriters that are enabled automatically (see *Automatically enabling statistics DataWriters*). In this case, the property value is a semicolon separated list containing the *statistics topic name aliases* of those DataWriters that the user wants to enable.

PropertyPolicyQos name	PropertyPolicyQos value	Default value
"fastdds.statistics"	Semicolon separated list of <i>statistics topic name aliases</i>	""

**C++**

```
DomainParticipantQos pqos;

// Activate Fast DDS Statistics module
pqos.properties().properties().emplace_back("fastdds.statistics",
    "HISTORY_LATENCY_TOPIC;ACKNACK_COUNT_TOPIC;DISCOVERY_TOPIC;PHYSICAL_DATA_TOPIC
    ↪");
```

**XML**

```
<participant profile_name="statistics_domainparticipant_conf_xml_profile">
  <rtps>
    <propertiesPolicy>
      <properties>
        <!-- Activate Fast DDS Statistics Module -->
        <property>
          <name>fastdds.statistics</name>
          <value>HISTORY_LATENCY_TOPIC;ACKNACK_COUNT_TOPIC;DISCOVERY_TOPIC;
          ↪PHYSICAL_DATA_TOPIC</value>
        </property>
      </properties>
    </propertiesPolicy>
  </rtps>
</participant>
```

**Physical Data in Discovery Information**

It is possible to include the information conveyed in the *PHYSICAL\_DATA\_TOPIC* into the participant discovery message, a.k.a *DATA[p]* (see *Discovery phases*). This is done by setting the following properties within the *PropertyPolicyQos*:

PropertyPolicyQos name	PropertyPolicyQos value	Default value without FASTDDS_STATISTICS	Default value with FASTDDS_STATISTICS
"fastdds.physical_data.host"	Name of the host computer in which the application runs	Not set	""
"fastdds.physical_data.user"	Name of the user running the application	Not set	""
"fastdds.physical_data.process"	Name of the process running the application	Not set	""

Whenever any of these properties is defined within the *DomainParticipantQos*, the *DomainParticipant DATA[p]* will contained the set value. Furthermore, if any of these properties is set to a value of "", which is the default when FASTDDS\_STATISTICS is defined (see *CMake options*), *Fast DDS* will automatically populate the value using the following convention:

- "fastdds.physical\_data.host": Host name as returned by `asio::ip::host_name()`, followed by " : <default data sharing domain id>"

- "fastdds.physical\_data.user": Name of the user running the application, or "unknown" if it could not be retrieved.
- "fastdds.physical\_data.process": The process ID of the process in which the application is running.

All the previous entails that adding physical information to the *DATA[p]* can be done regardless of whether FASTDDS\_STATISTICS is defined, and that it is possible to let *Fast DDS* set some default values into the reported host, user, and process:

1. If FASTDDS\_STATISTICS is defined, and the user does not specify otherwise, *Fast DDS* will set default values to the physical properties of the *DATA[p]*.
2. If FASTDDS\_STATISTICS is defined, and the user sets values to the properties, the user settings are honored.
3. If FASTDDS\_STATISTICS is defined, and the user removes the physical properties from the *DomainParticipantQos*, then no physical information is transmitted in the *DATA[p]*.
4. If FASTDDS\_STATISTICS is not defined, it is still possible to transmit physical information in the *DATA[p]* by setting the aforementioned properties:
  - a) If set to "", then *Fast DDS* will populate their value according to the described rules.
  - b) If set to something other than "", then the set value will be transmitted in the *DATA[p]* as-is.

In case FASTDDS\_STATISTICS is defined, and the reporting of statistics over the DISCOVERY\_TOPIC is enabled (see *Statistics Module Settings*), then the physical information included in the *DATA[p]* is also transmitted over the DISCOVERY\_TOPIC (see *PHYSICAL\_DATA\_TOPIC*) whenever one *DomainParticipant* discovers another one.

C++

```
/* Create participant which announces default physical properties */
DomainParticipantQos pqos_default_physical;
// NOTE: If FASTDDS_STATISTICS is defined, then setting the properties to "" is not
↳ necessary
pqos_default_physical.properties().properties().emplace_back("fastdds.physical_data.host", "");
↳
pqos_default_physical.properties().properties().emplace_back("fastdds.physical_data.user", "");
↳
pqos_default_physical.properties().properties().emplace_back("fastdds.physical_data.
↳ process", "");
DomainParticipant* participant_with_physical = DomainParticipantFactory::get_instance()->
↳ create_participant(0,
                    pqos_default_physical);

/* Create participant which announces custom physical properties */
DomainParticipantQos pqos_custom_physical;
// NOTE: If FASTDDS_STATISTICS is defined, then clear the properties before setting them
// pqos_custom_physical.properties().properties().clear()
pqos_custom_physical.properties().properties().emplace_back("fastdds.physical_data.host",
↳ "custom_hostname");
pqos_custom_physical.properties().properties().emplace_back("fastdds.physical_data.user",
↳ "custom_username");
pqos_custom_physical.properties().properties().emplace_back("fastdds.physical_data.
↳ process", "custom_process");
DomainParticipant* participant_custom_physical = DomainParticipantFactory::get_
↳ instance()->create_participant(0,
                              pqos_custom_physical);
```

(continues on next page)

(continued from previous page)

```

/* Create participant which does not announce physical properties */
DomainParticipantQos pqos_no_physical;
pqos_no_physical.properties().properties().clear();
DomainParticipant* participant_without_physical = DomainParticipantFactory::get_
↳instance()->create_participant(
    0, pqos_no_physical);

/* Load physical properties from default XML file */
DomainParticipantFactory::get_instance()->load_profiles();
DomainParticipantQos pqos_default_xml_physical =
    DomainParticipantFactory::get_instance()->get_default_participant_qos();
DomainParticipant* participant_default_xml_physical =
    DomainParticipantFactory::get_instance()->create_participant(0, pqos_default_xml_
↳physical);

/* Load physical properties from specific XML file */
DomainParticipantFactory::get_instance()->load_XML_profiles_file("somefile.xml");
DomainParticipantFactory::get_instance()->load_profiles();
DomainParticipantQos pqos_custom_xml_physical =
    DomainParticipantFactory::get_instance()->get_default_participant_qos();
DomainParticipant* participant_custom_xml_physical =
    DomainParticipantFactory::get_instance()->create_participant(0, pqos_custom_xml_
↳physical);

```

## XML

```

<?xml version="1.0" encoding="utf-8"?>
<dds xmlns="http://www.eprosima.com/XMLSchemas/fastRTPS_Profiles">
  <profiles>
    <participant profile_name="statistics_participant" is_default_profile="true">
      <rtps>
        <propertiesPolicy>
          <properties>
            <property>
              <name>fastdds.physical_data.host</name>
              <value>custom_hostname</value>
            </property>
            <property>
              <name>fastdds.physical_data.user</name>
              <value>custom_username</value>
            </property>
            <property>
              <name>fastdds.physical_data.process</name>
              <value>custom_process</value>
            </property>
          </properties>
        </propertiesPolicy>
      </rtps>
    </participant>
  </profiles>
</dds>

```

---

**Important:** The properties set using XML override those in the default QoS, which means that it is possible to set the physical properties using XML regardless of whether FASTDDS\_STATISTICS is defined. However, it is not possible to remove the properties using XML, meaning that an application using *Fast DDS* with FASTDDS\_STATISTICS enabled which does not want for the physical information to be transmitted in the *DomainParticipant DATA[p]* must remove the properties using the aforementioned C++ API.

---

## Endpoint Partitions

Fast DDS uses this *PropertyPolicyQos* to define which partitions does an endpoint belong to. This property follows the same logic regarding matching as the *PartitionQosPolicy* that can be defined for Publishers and Subscribers.

This property's value is a semicolon separated list containing the partition names the user wants this endpoint to belong to.

---

**Important:** If both a Publisher and one of its DataWriters have conflicting partition configuration, this is, a DataWriter has this property defined while the Publisher has the *PartitionQosPolicy* defined, the DataWriter configuration takes precedence and the Publisher *PartitionQosPolicy* is ignored for this endpoint. This applies to Subscribers and their DataReaders as well.

This property will be automatically set when creating DataReaders and DataWriters using the `create_with_profile` functions. It cannot be changed after the entity has been created.

---

PropertyPolicyQos name	PropertyPolicyQos value	Default value
"partitions"	Semicolon separated list of partition names	""

**C++**

```

DataWriterQos wqos;

// Add partitions
wqos.properties().properties().emplace_back(
    "partitions",
    "part1;part2");

DataReaderQos rqos;

// Add partitions
rqos.properties().properties().emplace_back(
    "partitions",
    "part1;part2");

```

**XML**

```

<data_writer profile_name="pub_partition_example">
  <qos>
    <partition>
      <names>
        <name>part1</name>
        <name>part2</name>
      </names>
    </partition>
  </qos>
</data_writer>

<data_reader profile_name="sub_partition_example">
  <qos>
    <partition>
      <names>
        <name>part1</name>
        <name>part2</name>
      </names>
    </partition>
  </qos>
</data_reader>

```

**Static Discovery's Exchange Format**

Static Discovery exchanges data in the Participant Discovery Phase (PDP). Currently there are two different exchange formats which can be selected using the property `dds.discovery.static_edp.exchange_format`.

PropertyPolicyQos value	Description	Default
"v1"	Standard exchange format for Static Discovery.	
"v1_Reduced"	Format which reduces the necessary network bandwidth to transmit Static Discovery's information in the Participant Discovery Phase (PDP).	

C++

```
DomainParticipantQos participant_qos;
participant_qos.properties().properties().emplace_back(
    "dds.discovery.static_edp.exchange_format",
    "v1_Reduced"
);
```

XML

```
<participant profile_name="participant_xml_conf_static_discovery_format_profile">
  <rtps>
    <propertiesPolicy>
      <properties>
        <property>
          <name>dds.discovery.static_edp.exchange_format</name>
          <value>v1_Reduced</value>
        </property>
      </properties>
    </propertiesPolicy>
  </rtps>
</participant>
```

## 6.26.2 Flow Controller Settings

When using *Flow Controllers*, the DataWriter may need specific parameters to be set. Properties related with this feature lie on the `fastdds.sfc` namespace.

- Property `fastdds.sfc.priority` is used to set the priority of the DataWriter for *HIGH\_PRIORITY* and *PRIORITY\_WITH\_RESERVATION* flow controllers. Allowed values are from -10 (highest priority) to 10 (lowest priority). If the property is not present, it will be set to the lowest priority.
- Property `fastdds.sfc.bandwidth_reservation` is used to set the percentage of the bandwidth that the DataWriter is requesting for *PRIORITY\_WITH\_RESERVATION* flow controllers. Allowed values are from 0 to 100, and express a percentage of the total flow controller limit. If the property is not present, it will be set to 0 (no bandwidth is reserved for the DataWriter).

## 6.26.3 Persistence Service Settings

**Warning:** This section is still under work.

## 6.26.4 Security Plugins Settings

**Warning:** This section is still under work.

## 6.26.5 Logging Module Settings

**Warning:** This section is still under work.

## 6.27 Dynamic Topic Types

eProsima Fast DDS provides a dynamic way to define and use topic types and topic data. Our implementation follows the *OMG Extensible and Dynamic Topic Types for DDS interface*. For more information, you can read the specification for [DDS-XTypes V1.2](#).

The dynamic topic types offer the possibility to work over RTPS without the restrictions related to the IDLs. Using them, the users can declare the different types that they need and manage the information directly, avoiding the additional step of updating the IDL file and the generation of C++ classes.

### 6.27.1 Overview of Dynamic Types

This section describes the classes related to dynamic types that are used through the rest of the documentation. At the bottom of the section you can also find a short example using the functionality.

#### Involved classes

The following class diagram describes the relationship among the classes related to dynamic types. Please, refer to the description of each class to find its purpose and the nature of the relationship with the rest of the classes.

Fig. 13: Dynamic types class diagram

- *DynamicType*
- *DynamicTypeBuilderFactory*
- *DynamicTypeBuilder*
- *TypeDescriptor*
- *DynamicTypeMember*
- *MemberDescriptor*
- *DynamicData*
- *DynamicDataFactory*
- *DynamicPubSubType*



## DynamicType

Base class of all types declared dynamically. It represents a dynamic data type that can be used to create *DynamicData* values. By design, the structure of a dynamic type (its member fields) cannot be modified once the type is created.

## DynamicTypeBuilderFactory

*Singleton* class that is in charge of the creation and the management of every *DynamicType* and *DynamicTypeBuilder*. It declares functions to create builders for each kind of supported types. Given a builder for a specific type, it can also create the corresponding *DynamicType*. Some simpler types can be created directly, avoiding the step of creating a *DynamicTypeBuilder*. Please, refer to the *Supported Types* documentation for details about which ones support this option.

Every object created by the factory must be deleted to avoid memory leaking. Refer to the *Memory management* section for details.

## DynamicTypeBuilder

Intermediate class used to configure a *DynamicType* before it is created. By design, the structure of a *DynamicType* (its member fields) cannot be modified once the object is created. Therefore, all its structure must be defined prior to its creation. The builder is the object used to set up this structure.

Once defined, the *DynamicTypeBuilderFactory* is used to create the *DynamicType* from the information contained in the builder. As a shortcut, the builder exposes a function `build()` that internally uses the *DynamicTypeBuilderFactory* to return a fully constructed *DynamicType*. The types created with `build()` are still subject to the *Memory management* restrictions, and must be deleted by the *DynamicTypeBuilderFactory*.

Builders can be reused after the creation of a *DynamicType*, as the changes applied to the builder do not affect to types created previously.

## TypeDescriptor

Stores the information about one type with its relationships and restrictions. This is the class that describes the inner structure of a *DynamicType*. The *DynamicTypeBuilder* has an internal instance of *TypeDescriptor* that modifies during the type building process. When the *DynamicType* is created, the *DynamicTypeBuilderFactory* uses the information of the *TypeDescriptor* in the builder to create the *DynamicType*. During the creation, the *TypeDescriptor* is copied to the *DynamicType*, so that it becomes independent from the *DynamicTypeBuilder*, and the builder can be reused for another type.

## DynamicTypeMember

Represents a data member of a *DynamicType* that is also a *DynamicType*. Compound types (dynamic types that are composed of other dynamic types) have a *DynamicTypeMember* for every child *DynamicType* added to it.

## MemberDescriptor

Just as a `TypeDescriptor` describes the inner structure of a `DynamicType`, a `MemberDescriptor` stores all the information needed to manage a `DynamicTypeMember`, like their name, their unique ID, or the default value after the creation. This information is copied to the *DynamicData* on its creation.

## DynamicData

While a `DynamicType` *describes* a type, `DynamicData` represents a data instance of a `DynamicType`. It provides functions to access and modify the data values in the instance.

There are two ways to work with `DynamicData`:

- Activating the macro `DYNAMIC_TYPES_CHECKING`, which creates a variable for each primitive kind to help the debug process.
- Without this macro, the size of the `DynamicData` is reduced, using only the minimum needed internal values, but it makes the code harder to debug.

## DynamicDataFactory

*Singleton* class that is in charge of the creation and the management of every `DynamicData`. It can take a `DynamicType` and create an instance of a corresponding `DynamicData`. Every data object created by the factory must be deleted to avoid memory leaking. Refer to the *Memory management* section for details.

It also allows to create a `TypeIdentifier` and a (Minimal and Complete) `TypeObject` from a `TypeDescriptor`.

## DynamicPubSubType

This class is an adapter that allows using `DynamicData` on Fast DDS. It inherits from `TopicDataType` and implements the functions needed to communicate the `DynamicData` between Publishers and Subscribers.

## Minimum example

This is a short example to illustrate the use of the dynamic types and how the classes describe above interact with each other. While the code snippet can be used as a quick reference for code building, the sequence diagram below provides a visual interpretation of the actions.

```
// Create a builder for a specific type
DynamicTypeBuilder_ptr builder = DynamicTypeBuilderFactory::get_instance()->create_enum_
↳builder();

// Use the builder to configure the type
builder->add_empty_member(0, "DEFAULT");
builder->add_empty_member(1, "FIRST");
builder->add_empty_member(2, "SECOND");

// Create the data type using the builder
// The builder will internally use the DynamicTypeBuilderFactory to create the type
DynamicType_ptr type = builder->build();
```

(continues on next page)

(continued from previous page)

```
// Create a new data instance of the create data type
DynamicData_ptr data (DynamicDataFactory::get_instance()->create_data(type));

// Now we can set or read data values
data->set_int32_value(1);

// No need of deleting the objects, since we used the
// automanaged smart pointers
```

Fig. 14: Sequence diagram of the code above

## 6.27.2 Supported Types

In order to provide maximum flexibility and capability to the defined dynamic types, eProsima Fast DDS supports several member types, ranging from simple primitives to nested structures.

This section describes the basic (not nested) supported types. For more complex structures and examples, please, refer to *Complex Types*.

- *Primitive Types*
- *String and WString*
- *Alias*
- *Enumeration*
- *Bitmask*
- *Structure*
- *Bitset*
- *Union*
- *Sequence*
- *Array*
- *Map*

### Primitive Types

This section includes every simple kind:

BOOLEAN	INT64
BYTE	UINT16
CHAR8	UINT32
CHAR16	UINT64
INT16	FLOAT32
INT32	FLOAT64
FLOAT128	

By definition, primitive types are self-described and can be created without configuration parameters. Therefore, *DynamicTypeBuilderFactory* exposes several functions to allow users create the dynamic type avoiding the *DynamicTypeBuilder* step. The *DynamicTypeBuilder* can still be used to create dynamic data of primitive types, as shown on the example below. The *DynamicData* class has a specific `get()` and `set()` functions for each primitive type of the list.

```
// Using Builders
DynamicTypeBuilder_ptr created_builder = DynamicTypeBuilderFactory::get_instance()->
↳ create_int32_builder();
DynamicType_ptr created_type = DynamicTypeBuilderFactory::get_instance()->create_
↳ type(created_builder.get());
DynamicData* data = DynamicDataFactory::get_instance()->create_data(created_type);
data->set_int32_value(1);

// Creating directly the Dynamic Type
DynamicType_ptr pType = DynamicTypeBuilderFactory::get_instance()->create_int32_type();
DynamicData* data2 = DynamicDataFactory::get_instance()->create_data(pType);
data2->set_int32_value(1);
```

## String and WString

Strings are pretty similar to primitive types, the main difference being that they need to set the size of the buffer that they can manage. By default this size is set to 255 characters.

*DynamicTypeBuilderFactory* exposes the functions `create_string_type()` and `create_wstring_type()` to allow users create the *DynamicTypes* avoiding the *DynamicTypeBuilder* step. The *DynamicTypeBuilder* can still be used to create *String* type dynamic data, as shown on the example below.

```
// Using Builders
DynamicTypeBuilder_ptr created_builder = DynamicTypeBuilderFactory::get_instance()->
↳ create_string_builder(100);
DynamicType_ptr created_type = DynamicTypeBuilderFactory::get_instance()->create_
↳ type(created_builder.get());
DynamicData* data = DynamicDataFactory::get_instance()->create_data(created_type);
data->set_string_value("Dynamic String");

// Creating directly the Dynamic Type
DynamicType_ptr pType = DynamicTypeBuilderFactory::get_instance()->create_string_
↳ type(100);
DynamicData* data2 = DynamicDataFactory::get_instance()->create_data(pType);
data2->set_string_value("Dynamic String");
```

## Alias

Alias types provide an alternative name to an already existing type. Once the *DynamicData* is created, users can access its information as if they were working with the base type.

*DynamicTypeBuilderFactory* exposes the function `create_alias_type()` to allow users create the *Alias* types avoiding the *DynamicTypeBuilder* step. The *DynamicTypeBuilder* can still be used to create *Alias*, as shown on the example below.

```
// Create the base type
DynamicTypeBuilder_ptr base_builder = DynamicTypeBuilderFactory::get_instance()->create_
↳ string_builder(100);
```

(continues on next page)

(continued from previous page)

```

DynamicType_ptr base_type = DynamicTypeBuilderFactory::get_instance()->create_type(base_
↳builder.get());

// Create alias using Builders
DynamicTypeBuilder_ptr builder = DynamicTypeBuilderFactory::get_instance()->create_alias_
↳builder(base_type,
        "alias");
DynamicData* data = DynamicDataFactory::get_instance()->create_data(builder.get());
data->set_string_value("Dynamic Alias String");

// Create alias type directly
DynamicType_ptr pAliasType = DynamicTypeBuilderFactory::get_instance()->create_alias_
↳type(base_type, "alias");
DynamicData* data2 = DynamicDataFactory::get_instance()->create_data(pAliasType);
data2->set_string_value("Dynamic Alias String");

```

## Enumeration

An enumeration contains a set of supported values and a selected value among those supported. The supported values must be configured using the `DynamicTypeBuilder`, using the `add_member()` function for each supported value. The input to this function is the index and the name of the value we want to add.

The `DynamicData` class has functions `get_enum_value()` and `set_enum_value()` to work with value index or value name strings.

```

// Add enumeration values using the DynamicTypeBuilder
DynamicTypeBuilder_ptr builder = DynamicTypeBuilderFactory::get_instance()->create_enum_
↳builder();
builder->add_empty_member(0, "DEFAULT");
builder->add_empty_member(1, "FIRST");
builder->add_empty_member(2, "SECOND");

// Create the data instance
DynamicData* data = DynamicDataFactory::get_instance()->create_data(builder.get());

// Access value using the name
std::string sValue = "SECOND";
data->set_enum_value(sValue);
std::string sStoredValue;
data->get_enum_value(sStoredValue, MEMBER_ID_INVALID);

// Access value using the index
uint32_t uValue = 2;
data->set_enum_value(uValue);
uint32_t uStoredValue;
data->get_enum_value(uStoredValue, MEMBER_ID_INVALID);

```

## Bitmask

Bitmasks are similar to *enumeration* types, but their members work as bit flags that can be individually turned on and off. Bit operations can be applied when testing or setting a bitmask value. `DynamicData` has the special functions `get_bitmask_value()` and `set_bitmask_value()` which allow to retrieve or modify the full value instead of accessing each bit.

Bitmasks can be bound to any number of bits up to 64.

```
uint32_t limit = 5; // Stores as "octet"

// Add bitmask flags using the DynamicTypeBuilder
DynamicTypeBuilder_ptr builder = DynamicTypeBuilderFactory::get_instance()->create_
↳bitmask_builder(limit);
builder->add_empty_member(0, "FIRST");
builder->add_empty_member(1, "SECOND");

// Create the data instance
DynamicData_ptr data(DynamicDataFactory::get_instance()->create_data(builder.get()));

// Access the mask values using the name
data->set_bool_value(true, "FIRST"); // Set the "FIRST" bit
bool bSecondValue = data->get_bool_value("SECOND"); // Get the "SECOND" bit

// Access the mask values using the index
data->set_bool_value(true, 1); // Set the "SECOND" bit
bool bFirstValue = data->get_bool_value(0); // Get the "FIRST" bit

// Get the complete bitmask as integer
uint64_t fullValue;
data->get_bitmask_value(fullValue);
```

## Structure

Structures are the common complex types, they allow to add any kind of members inside them. They do not have any value, they are only used to contain other types.

To manage the types inside the structure, users can call the `get()` and `set()` functions according to the kind of the type inside the structure using their ids. If the structure contains a complex value, it should be used with `loan_value` to access to it and `return_loaned_value` to release that pointer. `DynamicData` manages the counter of loaned values and users can not loan a value that has been loaned previously without calling `return_loaned_value` before.

The ids must be consecutive starting by zero, and the `DynamicType` will change that Id if it doesn't match with the next value. If two members have the same Id, after adding the second one, the previous will change its Id to the next value. To get the Id of a member by name, `DynamicData` exposes the function `get_member_id_by_name()`.

```
// Build a structure with two fields ("first" as int32, "other" as uint64) using
↳DynamicTypeBuilder
DynamicTypeBuilder_ptr builder = DynamicTypeBuilderFactory::get_instance()->create_
↳struct_builder();
builder->add_member(0, "first", DynamicTypeBuilderFactory::get_instance()->create_int32_
↳type());
builder->add_member(1, "other", DynamicTypeBuilderFactory::get_instance()->create_uint64_
↳type());
```

(continues on next page)

(continued from previous page)

```
DynamicType_ptr struct_type(builder->build());

// Create the data instance
DynamicData_ptr data(DynamicDataFactory::get_instance()->create_data(struct_type));

// Access struct members
data->set_int32_value(5, 0);
data->set_uint64_value(13, 1);
```

Structures allow inheritance, exactly with the same OOP meaning. To inherit from another structure, we must create the structure calling the `create_child_struct_builder()` of the factory. This function is shared with bitsets and will deduce our type depending on the parent's type.

```
DynamicTypeBuilder_ptr child_builder =
    DynamicTypeBuilderFactory::get_instance()->create_child_struct_builder(builder.
    ↪get());
```

## Bitset

Bitset types are similar to *structure* types, but their members are merely *bitfields*, which are stored optimally. In the static version of bitsets, each bit uses just one bit in memory (with platform limitations) without alignment considerations. A bitfield can be anonymous (cannot be addressed) to skip unused bits within a bitset.

Each bitfield in a bitset can be modified through their minimal needed primitive representation.

Number of bits	Primitive
1	BOOLEAN
2-8	UINT8
9-16	UINT16
17-32	UINT32
33-64	UINT64

Each bitfield (or member) works like its primitive type with the only difference that the internal storage only modifies the involved bits instead of the full primitive value.

Bit\_bound and position of the bitfield can be set using annotations (useful when converting between static and dynamic bitsets).

```
// Create bitfields with the appropriate type for their size
DynamicTypeBuilder_ptr base_type_byte_builder =
    DynamicTypeBuilderFactory::get_instance()->create_byte_builder();
auto base_type_byte = base_type_byte_builder->build();

DynamicTypeBuilder_ptr base_type_uint32_builder =
    DynamicTypeBuilderFactory::get_instance()->create_uint32_builder();
auto base_type_uint32 = base_type_uint32_builder->build();

// Create the bitset with two bitfields
DynamicTypeBuilder_ptr builder = DynamicTypeBuilderFactory::get_instance()->create_
    ↪bitset_builder();
builder->add_member(0, "byte", base_type_byte);
```

(continues on next page)

(continued from previous page)

```

builder->add_member(1, "uint32", base_type_uint32);

// Apply members' annotations
builder->apply_annotation_to_member(0, ANNOTATION_POSITION_ID, "value", "0"); // "byte
↳ " starts at position 0
builder->apply_annotation_to_member(0, ANNOTATION_BIT_BOUND_ID, "value", "2"); // "byte
↳ " is 2 bit length
builder->apply_annotation_to_member(1, ANNOTATION_POSITION_ID, "value", "10"); //
↳ "uint32" starts at position 10 (8 bits empty)
builder->apply_annotation_to_member(1, ANNOTATION_BIT_BOUND_ID, "value", "20"); //
↳ "uint32" is 20 bits length

// Create the data instance
DynamicData_ptr data(DynamicDataFactory::get_instance()->create_data(builder.get()));

// Access values
data->set_byte_value(234, 0);
data->set_uint32_value(2340, 1);
octet bValue;
uint32_t uValue;
data->get_byte_value(bValue, 0);
data->get_uint32_value(uValue, 1);

```

Bitsets allows inheritance, exactly with the same OOP meaning. To inherit from another bitset, we must create the bitset calling the `create_child_struct_builder` of the factory. This function is shared with structures and will deduce our type depending on the parent's type.

```

DynamicTypeBuilder_ptr child_builder =
    DynamicTypeBuilderFactory::get_instance()->create_child_struct_builder(builder.
↳ get());

```

## Union

Unions are a special kind of structures where only one of the members is active at the same time. To control these members, users must set the discriminator type that is going to be used to select the current member calling the `create_union_builder` function. The discriminator itself is a `DynamicType` of any primitive type, string type or union type.

Every member that is going to be added needs at least one `union_case_index` to set how it is going to be selected and, optionally, if it is the default value of the union.

```

// Create the union DynamicTypeBuilder with an int32 discriminator
DynamicType_ptr discriminator = DynamicTypeBuilderFactory::get_instance()->create_int32_
↳ type();
DynamicTypeBuilder_ptr builder = DynamicTypeBuilderFactory::get_instance()->create_union_
↳ builder(discriminator);

// Add the union members. "first" will be the default value
builder->add_member(0, "first", DynamicTypeBuilderFactory::get_instance()->create_int32_
↳ type(), "", { 0 },
    true);
builder->add_member(0, "second", DynamicTypeBuilderFactory::get_instance()->create_int64_
↳ type(), "", { 1 },

```

(continues on next page)



(continued from previous page)

```

        false);

// Create the data instance
DynamicType_ptr union_type = builder->build();
DynamicData_ptr data(DynamicDataFactory::get_instance()->create_data(union_type));

// Access the values using the member index
data->set_int32_value(9, 0);
data->set_int64_value(13, 1);

// Get the label of the currently selected member
uint64_t unionLabel;
data->get_union_label(unionLabel);

```

## Sequence

A complex type that manages its members as a list of items allowing users to insert, remove or access to a member of the list. To create this type users need to specify the type that it is going to store and optionally the size limit of the list.

To ease the memory management of this type, DynamicData has these functions:

- `insert_sequence_data()`: Creates a new element at the end of the list and returns the id of the new element.
- `remove_sequence_data()`: Removes the element of the given index and refreshes the ids to keep the consistency of the list.
- `clear_data()`: Removes all the elements of the list.

```

// Create a DynamicTypeBuilder for a sequence of two elements of type inte32
uint32_t length = 2;
DynamicType_ptr base_type = DynamicTypeBuilderFactory::get_instance()->create_int32_
↳type();
DynamicTypeBuilder_ptr builder =
    DynamicTypeBuilderFactory::get_instance()->create_sequence_builder(base_type,↳
↳length);

// Create the data instance
DynamicType_ptr sequence_type = builder->build();
DynamicData_ptr data(DynamicDataFactory::get_instance()->create_data(sequence_type));

// Insert and remove elements
MemberId newId, newId2;
data->insert_int32_value(10, newId);
data->insert_int32_value(12, newId2);
data->remove_sequence_data(newId);

```

## Array

Arrays are pretty similar to sequences with two main differences: they can have multiple dimensions and they do not need their elements to be stored consecutively.

An array needs to know the number of dimensions it is managing. For that, users must provide a vector with as many elements as dimensions in the array. Each element in the vector represents the size of the given dimension. If the value of an element is set to zero, the default value applies (100).

Id values on the `set()` and `get()` functions of `DynamicData` correspond to the array index. To ease the management of array elements, every `set()` function in `DynamicData` class creates the item if the given index is empty.

To ease the memory management of this type, `DynamicData` has these functions:

- `insert_array_data()`: Creates a new element at the end of the array and returns the id of the new element.
- `remove_array_data()`: Clears the element of the given index.
- `clear_data()`: Removes all the elements of the array.
- `get_array_index()`: Returns the position id giving a vector of indexes on every dimension that the arrays support, which is useful in multidimensional arrays.

```
// Create an array DynamicTypeBuilder for a 2x2 elements of type int32
std::vector<uint32_t> lengths = { 2, 2 };
DynamicType_ptr base_type = DynamicTypeBuilderFactory::get_instance()->create_int32_
↳type();
DynamicTypeBuilder_ptr builder =
    DynamicTypeBuilderFactory::get_instance()->create_array_builder(base_type,↳
↳lengths);

// Create the data instance
DynamicType_ptr array_type = builder->build();
DynamicData_ptr data(DynamicDataFactory::get_instance()->create_data(array_type));

// Access elements in the multidimensional array
MemberId pos = data->get_array_index({1, 0});
data->set_int32_value(11, pos);
data->set_int32_value(27, pos + 1);
data->clear_array_data(pos);
```

## Map

Maps contain a list of 'key-value' pair types, allowing users to insert, remove or modify the element types of the map. The main difference with sequences is that the map works with pairs of elements and creates copies of the key element to block the access to these elements.

To create a map, users must set the types of the key and the value elements, and, optionally, the size limit of the map.

To ease the memory management of this type, `DynamicData` has these functions:

- `insert_map_data()`: Inserts a new key value pair and returns the ids of the newly created key and value elements.
- `remove_map_data()`: Uses the given id to find the key element and removes the key and the value elements from the map.
- `clear_data()`: Removes all the elements from the map.

```

// Create DynamicTypeBuilder for a map of two pairs of {key:int32, value:int32}
uint32_t length = 2;
DynamicType_ptr base = DynamicTypeBuilderFactory::get_instance()->create_int32_type();
DynamicTypeBuilder_ptr builder =
    DynamicTypeBuilderFactory::get_instance()->create_map_builder(base, base,
↪length);

// Create the data instance
DynamicType_ptr map_type = builder->build();
DynamicData_ptr data(DynamicDataFactory::get_instance()->create_data(map_type));

// Add a new element to the map with key 1
DynamicData_ptr key(DynamicDataFactory::get_instance()->create_data(base));
MemberId keyId;
MemberId valueId;
key->set_int32_value(1);
data->insert_map_data(key.get(), keyId, valueId);

// Add a new element to the map with key 2
// insert_map_data creates a copy of the key, so the same instance can be reused
MemberId keyId2;
MemberId valueId2;
key->set_int32_value(2);
data->insert_map_data(key.get(), keyId2, valueId2);

// Set the value to the element with key 2, using the returned value Id
data->set_int32_value(53, valueId2);

// Remove elements from the map
data->remove_map_data(keyId);
data->remove_map_data(keyId2);

```

### 6.27.3 Complex Types

If the application's data model is complex, it is possible to combine the *basic types* to create complex types, including nested composed types (structures within structures within unions). Types can also be extended using inheritance, improving the flexibility of the definition of the data types to fit the model.

The following subsections describe these *complex types* and their use.

- *Nested structures*
- *Structure inheritance*
- *Alias of an alias*
- *Unions with complex types*

## Nested structures

Structures can contain other structures as members. The access to these compound members is restricted and managed by the *DynamicData* instance. Users must request access calling `loan_value` before using them, and release them with `return_loaned_value` once they finished. The loan operation will fail if the member is already loaned and has not been released yet.

```
// Create a struct type
DynamicTypeBuilder_ptr builder = DynamicTypeBuilderFactory::get_instance()->create_
↳struct_builder();
builder->add_member(0, "first", DynamicTypeBuilderFactory::get_instance()->create_int32_
↳type());
builder->add_member(1, "other", DynamicTypeBuilderFactory::get_instance()->create_uint64_
↳type());
DynamicType_ptr struct_type = builder->build();

// Create a struct type with the previous struct as member
DynamicTypeBuilder_ptr parent_builder = DynamicTypeBuilderFactory::get_instance()->
↳create_struct_builder();
parent_builder->add_member(0, "child_struct", struct_type);
parent_builder->add_member(1, "second", DynamicTypeBuilderFactory::get_instance()->
↳create_int32_type());
DynamicData_ptr data(DynamicDataFactory::get_instance()->create_data(parent_builder.
↳get()));

// Access the child struct with the loan operations
DynamicData* child_data = data->loan_value(0);
child_data->set_int32_value(5, 0);
child_data->set_uint64_value(13, 1);
data->return_loaned_value(child_data);
```

## Structure inheritance

To inherit a structure from another one, use the `create_child_struct_type` function from *DynamicTypeBuilderFactory*. The resultant type contains all members from the base class and the new ones added to the child.

Structures support several levels of inheritance, so the base class can be another derived type itself.

```
// Create a base struct type
DynamicTypeBuilder_ptr builder = DynamicTypeBuilderFactory::get_instance()->create_
↳struct_builder();
builder->add_member(0, "first", DynamicTypeBuilderFactory::get_instance()->create_int32_
↳type());
builder->add_member(1, "other", DynamicTypeBuilderFactory::get_instance()->create_uint64_
↳type());

// Create a struct type derived from the previous struct
DynamicTypeBuilder_ptr child_builder =
    DynamicTypeBuilderFactory::get_instance()->create_child_struct_builder(builder.
↳get());

// Add new members to the derived type
builder->add_member(2, "third", DynamicTypeBuilderFactory::get_instance()->create_uint64_
↳type());
```

(continues on next page)

(continued from previous page)

```
// Create the data instance
DynamicType_ptr struct_type = child_builder->build();
DynamicData_ptr data(DynamicDataFactory::get_instance()->create_data(struct_type));

// The derived type includes the members defined on the base type
data->set_int32_value(5, 0);
data->set_uint64_value(13, 1);
data->set_uint64_value(47, 2);
```

## Alias of an alias

Alias types support recursion, simply use an alias name as base type for `create_alias_type()`.

```
// Using Builders
DynamicTypeBuilder_ptr created_builder = DynamicTypeBuilderFactory::get_instance()->
    create_string_builder(100);
DynamicType_ptr created_type = DynamicTypeBuilderFactory::get_instance()->create_
    type(created_builder.get());
DynamicTypeBuilder_ptr builder = DynamicTypeBuilderFactory::get_instance()->create_alias_
    builder(
        created_builder.get(), "alias");
DynamicTypeBuilder_ptr builder2 = DynamicTypeBuilderFactory::get_instance()->create_
    alias_builder(
        builder.get(), "alias2");
DynamicData* data(DynamicDataFactory::get_instance()->create_data(builder2->build()));
data->set_string_value("Dynamic Alias 2 String");

// Creating directly the Dynamic Type
DynamicType_ptr pType = DynamicTypeBuilderFactory::get_instance()->create_string_
    type(100);
DynamicType_ptr pAliasType = DynamicTypeBuilderFactory::get_instance()->create_alias_
    type(pType, "alias");
DynamicType_ptr pAliasType2 =
    DynamicTypeBuilderFactory::get_instance()->create_alias_type(pAliasType, "alias2
    ");
DynamicData* data2(DynamicDataFactory::get_instance()->create_data(pAliasType));
data2->set_string_value("Dynamic Alias 2 String");
```

## Unions with complex types

Unions support complex type fields. The access to these complex type fields is restricted and managed by the *DynamicData* instance. Users must request access calling `loan_value` before using them, and release them with `return_loaned_value` once they finished. The loan operation will fail if the fields is already loaned and has not been released yet.

```
// Create a union DynamicTypeBuilder
DynamicType_ptr discriminator = DynamicTypeBuilderFactory::get_instance()->create_int32_
    type();
DynamicTypeBuilder_ptr builder = DynamicTypeBuilderFactory::get_instance()->create_union_
    builder(discriminator);
```

(continues on next page)

(continued from previous page)

```

// Add a int32 to the union
builder->add_member(0, "first", DynamicTypeBuilderFactory::get_instance()->create_int32_
↳type(), "", { 0 },
    true);

// Create a struct type and add it to the union
DynamicTypeBuilder_ptr struct_builder = DynamicTypeBuilderFactory::get_instance()->
↳create_struct_builder();
struct_builder->add_member(0, "first", DynamicTypeBuilderFactory::get_instance()->create_
↳int32_type());
struct_builder->add_member(1, "other", DynamicTypeBuilderFactory::get_instance()->create_
↳uint64_type());
builder->add_member(1, "first", struct_builder.get(), "", { 1 }, false);

// Create the union data instance
DynamicType_ptr union_type = builder->build();
DynamicData_ptr data(DynamicDataFactory::get_instance()->create_data(union_type));

// Access the struct member using the loan operations
DynamicData* child_data = data->loan_value(1);
child_data->set_int32_value(9, 0);
child_data->set_int64_value(13, 1);
data->return_loaned_value(child_data);

```

## 6.27.4 Annotations

*DynamicTypeBuilder* allows applying an annotation to both current type and inner members with the functions:

- `apply_annotation()`
- `apply_annotation_to_member()`

Both functions take the name, the key and the value of the annotation. `apply_annotation_to_member()` additionally receives the `MemberId` of the inner member.

For example, if we define an annotation like:

```

@annotation MyAnnotation
{
    long value;
    string name;
};

```

And then we apply it through IDL to a struct:

```

@MyAnnotation(5, "length")
struct MyStruct
{
    ...
}

```

The equivalent code using *DynamicType* will be:

```
// Apply the annotation
DynamicTypeBuilder_ptr builder = DynamicTypeBuilderFactory::get_instance()->create_
↳ struct_builder();
//...
builder->apply_annotation("MyAnnotation", "value", "5");
builder->apply_annotation("MyAnnotation", "name", "length");
```

## Builtin annotations

The following annotations modifies the behavior of DynamicTypes:

- `@position`: When applied to *Bitmask*, sets the position of the flag, as expected in the IDL annotation.  
If applied to *Bitset*, sets the base position of the bitfield, useful to identify unassigned bits.
- `@bit_bound`: Applies to *Bitset*. Sets the size in bits of the bitfield.
- `@key`: Alias for `@Key`. See *Data types with a key* section for more details.
- `@default`: Sets a default value for the member.
- `@non_serialized`: Excludes a member from being serialized.

### 6.27.5 Dynamic Types Discovery and Endpoint Matching

When using *DynamicType* support, *Fast DDS* checks the optional *TypeObject* and *TypeIdentifier* values during endpoint matching. Currently, the matching only verifies that both endpoints are using the same topic data type, but will not negotiate about it.

The process of checking the types is as follows:

- It checks `CompleteTypeObject` on `TypeObject` first.
- If one or both endpoints do not define the `CompleteTypeObject`, it tries with `MinimalTypeObject`.
- If one or both endpoints do not define `MinimalTypeObject` either, it compares the `TypeIdentifier`.
- If none is defined, then just the type name is checked.

If one of the endpoints transmits a `CompleteTypeObject`, *Discovery-Time Data Typing* can be performed.

## TypeObject

*TypeObject* fully describes a data type, the same way as the IDL representation does. There are two kinds of `TypeObjects`: `CompleteTypeObject` and `MinimalTypeObject`.

- `CompleteTypeObject` fully describes the type, the same way as the IDL representation does.
- `MinimalTypeObject` is a compact representation of the data type, that contains only the information relevant for the remote Endpoint to be able to interpret the data.

`TypeObject` is an IDL union with both *Minimal* and *Complete* representation. Both are described in the annexes of *DDS-XTypes V1.2* document, please refer to this document for details.

## TypeInformation

*TypeInformation* is an extension of *XTypes 1.2* that allow Endpoints to share information about data types without sending the *TypeObject*. Endpoints instead share a *TypeInformation* containing the *TypeIdentifier* of the data type. Then each Endpoint can request the complete *TypeObject* for the data types it is interested in. This avoids sending the complete data type to Endpoints that may not be interested.

*TypeInformation* is described in the annexes of *DDS-XTypes V1.2* document, please refer to this document for details.

## TypeIdentifier

*TypeIdentifier* provides a unique way to identify each type. For basic types, the information contained in the *TypeIdentifier* completely describes the type, while for complex ones, it serves as a search key to retrieve the complete *TypeObject*.

*TypeIdentifier* is described in the annexes of *DDS-XTypes V1.2* document, please refer to this document for details.

## TypeObjectFactory

*Singleton* class that manages the creation and access for every registered *TypeObject* and *TypeIdentifier*. It can generate a full *DynamicType* from a basic *TypeIdentifier* (i.e., one whose discriminator is not *EK\_MINIMAL* or *EK\_COMPLETE*).

## Fast DDS-Gen

*Fast DDS-Gen* supports the generation of *XXXTypeObject.h* and *XXXTypeObject.cxx* files, taking *XXX* as our IDL type. These files provide a small Type Factory for the type *XXX*. Generally, these files are not used directly, as now the type *XXX* will register itself through its factory to *TypeObjectFactory* in its constructor, making it very easy to use static types with dynamic types.

## Discovery-Time Data Typing

Using the Fast DDS API, when a participant discovers a remote endpoint that sends a complete *TypeObject* or a simple *TypeIdentifier* describing a type that the participant does not know, the participant listener's function *on\_type\_discovery* is called with the received *TypeObject* or *TypeIdentifier*, and, when possible, a pointer to a *DynamicType* ready to be used.

Discovery-Time Data Typing allows the discovering of simple *DynamicTypes*. A *TypeObject* that depends on other *TypeObjects*, cannot be built locally using Discovery-Time Data Typing and should use *TypeLookup Service* instead.

To ease the sharing of the *TypeObject* and *TypeIdentifier* used by Discovery-Time Data Typing, *TopicDataType* contains a function member named *auto\_fill\_type\_object*. If set to true, the local participant will send the *TypeObject* and *TypeIdentifier* to the remote endpoint during discovery.



## TypeLookup Service

Using the Fast DDS API, when a participant discovers an endpoint that sends a type information describing a type that the participant doesn't know, the participant listener's function `on_type_information_received()` is called with the received `TypeInformation`. The user can then try to retrieve the full `TypeObject` hierarchy to build the remote type locally, using the TypeLookup Service.

To enable this builtin TypeLookup Service, the user must enable it in the *QoS* of the *DomainParticipant*:

```
DomainParticipantQos qos;
qos.wire_protocol().builtin.typelookup_config.use_client = true;
qos.wire_protocol().builtin.typelookup_config.use_server = true;
```

A participant can be enabled to act as a TypeLookup server, client, or both.

The process of retrieving the remote type from its `TypeInformation`, and then registering it, can be simplified using the `register_remote_type` function on the *DomainParticipant*. This function takes the name of the type, the type information, and a callback function. Internally it uses the TypeLookup Service to retrieve the full `TypeObject`, and, if successful, it will call the callback.

This callback has the following signature:

```
void(std::string& type_name, const DynamicType_ptr type)
```

- **type\_name**: Is the name given to the type when calling `register_remote_type`, to allow the same callback to be used across different calls.
- **type**: If the `register_remote_type` was able to build and register a *DynamicType*, this parameter contains a pointer to the type. Otherwise it contains `nullptr`. In the latter case, the user can still try to build the type manually using the factories, but it is very likely that the build process will fail.

*TopicDataType* contains a data member named `auto_fill_type_information`. If set to true, the local participant will send the type information to the remote endpoint during discovery.

### 6.27.6 Serialization

Dynamic Types have their own pubsub type like any class generated with an IDL, and their management is pretty similar to them.

```
DynamicType_ptr pType = DynamicTypeBuilderFactory::get_instance()->create_int32_type();
DynamicPubSubType pubsubType(pType);

// SERIALIZATION EXAMPLE
DynamicData* pData = DynamicDataFactory::get_instance()->create_data(pType);
uint32_t payloadSize = static_cast<uint32_t>(pubsubType.
    ↳getSerializedSizeProvider(pData)());
SerializedPayload_t payload(payloadSize);
pubsubType.serialize(pData, &payload);

// DESERIALIZATION EXAMPLE
types::DynamicData* data2 = DynamicDataFactory::get_instance()->create_data(pType);
pubsubType.deserialize(&payload, data2);
```

A member can be marked to be ignored by serialization with the annotation `@non_serialized`.

### 6.27.7 XML profiles

*Dynamic Types profiles* allows *eProsima Fast DDS* to create `DynamicTypes` directly defining them through XML. This allows any application to change *TopicDataTypes* without the need to change its source code.

Please, refer to *Dynamic Types profiles* for further information about how to use this feature.

### 6.27.8 Memory management

Memory management is critical for dynamic types since every dynamic type and dynamic data is managed with pointers. Every object stored inside of a dynamic object is managed by its owner, and users must delete every object they create using the factories.

```
DynamicTypeBuilder* pBuilder = DynamicTypeBuilderFactory::get_instance()->create_uint32_
↳builder();
DynamicType_ptr pType = DynamicTypeBuilderFactory::get_instance()->create_int32_type();
DynamicData* pData = DynamicDataFactory::get_instance()->create_data(pType);

DynamicTypeBuilderFactory::get_instance()->delete_builder(pBuilder);
DynamicDataFactory::get_instance()->delete_data(pData);
```

To ease this management, the library defines smart pointers (`DynamicTypeBuilder_ptr`, `DynamicType` and `DynamicData_ptr`) that will delete the objects automatically when they are not needed anymore. `DynamicType` will always be returned as `DynamicType_ptr` because there is no internal management of its memory.

```
DynamicTypeBuilder_ptr pBuilder = DynamicTypeBuilderFactory::get_instance()->create_
↳uint32_builder();
DynamicType_ptr pType = DynamicTypeBuilderFactory::get_instance()->create_int32_type();
DynamicData_ptr pData(DynamicDataFactory::get_instance()->create_data(pType));
```

The only case where these smart pointers cannot be used is with functions `loan_value` and `return_loaned_value`. Raw pointers should be used with these functions, because the returned value should not be deleted, and using a smart pointer with them will cause a crash.

### 6.27.9 Dynamic HelloWorld Examples

These are complete working examples that make use of dynamic types. You can explore them to find how this feature connects to the rest of *Fast DDS*, and learn how to integrate it in your own application.

#### DynamicHelloWorldExample

This example is in folder `examples/C++/DynamicHelloWorldExample` of the [Fast DDS GitHub repository](#). It shows the use of `DynamicType` generation to provide the *TopicDataType*. This example is compatible with the classic `HelloWorldExample`.

As a quick reference, the following piece of code shows how the `HelloWorld` type is created using `DynamicTypes`:

```
// In HelloWorldPublisher.h
// Dynamic Types
eprosima::fastrtps::types::DynamicData* m_DynHello;
eprosima::fastrtps::types::DynamicPubSubType m_DynType;
```

(continues on next page)

(continued from previous page)

```
// In HelloWorldPublisher.cpp
// Create basic builders
DynamicTypeBuilder_ptr struct_type_builder(DynamicTypeBuilderFactory::get_instance()->
    ↪create_struct_builder());

// Add members to the struct.
struct_type_builder->add_member(0, "index", DynamicTypeBuilderFactory::get_instance()->
    ↪create_uint32_type());
struct_type_builder->add_member(1, "message", DynamicTypeBuilderFactory::get_instance()->
    ↪create_string_type());
struct_type_builder->set_name("HelloWorld");

DynamicType_ptr dynType = struct_type_builder->build();
m_DynType.SetDynamicType(dynType);
m_DynHello = DynamicDataFactory::get_instance()->create_data(dynType);
m_DynHello->set_uint32_value(0, 0);
m_DynHello->set_string_value("HelloWorld", 1);
```

## DDSDynamicHelloWorldExample

This example uses the DDS API, and can be retrieve from folder [examples/C++/DDS/DynamicHelloWorldExample](#) of the [Fast DDS GitHub repository](#). It shows a publisher that loads a type from an XML file, and shares it during discovery. The subscriber discovers the type using *Discovery-Time Data Typing*, and registers the discovered type on the `on_type_discovery()` listener function.

## TypeLookupService

This example uses the DDS API, and it is located in folder [examples/C++/DDS/TypeLookupService](#) of the [Fast DDS GitHub repository](#). It is very similar to `DDSDynamicHelloWorldExample`, but the shared type is complex enough to require the TypeLookup Service due to the dependency of inner struct types. Specifically, it uses the `register_remote_type` approach with a callback.

## 6.28 Typical Use-Cases

*Fast DDS* is highly configurable, which allows for its use in a large number of scenarios. This section provides configuration examples for the following typical use cases when dealing with distributed systems:

- *Fast DDS over WIFI*. Presents a case where *Discovery* through multicast communication is a challenge. This example shows how to:
  - Configure an initial list of peers with the address-port pairs of the remote participants (see *Configuring Initial Peers*).
  - Disable the multicast discovery mechanism (see *Disabling multicast discovery*).
  - Configure a SERVER discovery mechanism (see *Discovery Server*).
- *Well Known Network Deployments*. Describes a situation where the entire entity network topology (Participants, Publishers, Subscribers, and their addresses and ports) are known beforehand. In these kind of environments, *Fast DDS* allows to completely avoid the discovery phase configuring a STATIC discovery mechanism.

- *Topics with many subscribers*. In cases where there are many *DataReaders* subscribed to the same *Topic*, using multicast delivery can help reducing the overhead in the network and CPU.
- *Large Data Rates*. Presents configuration options that can improve the performance in scenarios where the amount of data exchanged between a *Publisher* and a *Subscriber* is large, either because of the data size or because the message rate. The examples describe how to:
  - Configure the socket buffer size (see *increase the buffers size*).
  - Limit the publication rate (see *Flow Controllers*).
  - Tune the size of the socket buffers (see *Increasing socket buffers size*).
  - Tune the Heartbeat period (see *Tuning Heartbeat Period*).
  - Configure a non-strict reliable mode (see *Using Non-strict Reliability*).
- *Real-time behavior*. Describes the configuration options that allows using *Fast DDS* on a real-time scenario. The examples describe how to:
  - Configure memory management to avoid dynamic memory allocation (see *Tuning allocations*).
  - Limit the blocking time of API functions to have a predictable response time (see *Non-blocking calls*).
- *Reduce memory usage*. For use cases with memory consumption constraints, *Fast DDS* can be configured to reduce memory footprint to a minimum by adjusting different QoS policies.
- *Zero-Copy communication*. Under certain constraints, *Fast DDS* can provide application level communication between publishing and subscribing nodes avoiding any data copy during the process.
- *Unique network flows*. This use case illustrates the APIs that allow for the request of unique network flows, and for the identification of those in use.
- *Dynamic network interfaces*. If the network interfaces are expected to change while the application is running, *Fast DDS* provides an easy way of re-scanning the available interfaces and including them.
- *Statistics module*. This use case explains how to enable the Statistics module within the monitored application, and how to create a statistics monitoring application.
- *ROS 2 using Fast DDS middleware*. Since *Fast DDS* is the default middleware implementation in every *OSRF Robot Operation System 2 (ROS 2)* long term (LTS) releases and most of the non-LTS releases, this documentation includes a whole independent section to show the use of the library in ROS 2, and how to take full advantage of *Fast DDS* wide set of capabilities in a ROS 2 project.
- *How to use eProsima DDS Record and Replay (rosbag2 and DDS)*. Instructions on how to tune your application to be able to record and replay your DDS messages using ROS 2 rosbag2 package.

### 6.28.1 Fast DDS over WIFI

The *RTPS v2.2 standard* defines the SIMPLE *Discovery* as the default mechanism for discovering participants in the network. One of the main features of this mechanism is the use of multicast communication in the Participant Discovery Phase (PDP). This can be a problem in cases where WiFi communication is used, since multicast is not as reliable over WiFi as it is over ethernet.

The recommended solution to this challenge is to configure an initial list of remote peers on the *DomainParticipant*, so that it can set unicast communication with them. This way, the use of multicast is not needed to discover these initial peers. Furthermore, if all the peers are known and configured beforehand, all multicast communication can be removed.

Alternatively, **Discovery Server** can be used to avoid multicast discovery. A *DomainParticipant* with a well-know address acts as a discovery server, providing the rest of the participants the information required to connect among them. If all the peers are known and configured beforehand, STATIC discovery can be used instead, completely avoiding the

discovery phase. Use-case *Well Known Network Deployments* provides a detailed explanation on how to configure *Fast DDS* for STATIC discovery.

## Configuring Initial Peers

A complete description of the initial peers list and its configuration can be found in *Initial peers*. For convenience, this example shows how to configure an initial peers list with one peer on host 192.168.10.13 with participant ID 1 in domain 0.

**Note:** Note that the port number used here is not arbitrary, as discovery ports are defined by the RTPS v2.2 standard. Refer to *Well Known Ports* to learn about these standard port numbers.

If the participant ID is not known, setting *TransportDescriptorInterface* `maxInitialPeersRange` to at least the maximum expected number of `DomainParticipants` will ensure discovery and communication.

### C++

```
DomainParticipantQos qos;

// configure an initial peer on host 192.168.10.13.
// The port number corresponds to the well-known port for metatraffic unicast
// on participant ID `1` and domain `0`.
Locator_t initial_peer;
IPLocator::setIPv4(initial_peer, "192.168.10.13");
initial_peer.port = 7412;
qos.wire_protocol().builtin.initialPeersList.push_back(initial_peer);
```

### XML

```
<?xml version="1.0" encoding="UTF-8" ?>
<profiles xmlns="http://www.eprosima.com/XMLSchemas/fastRTPS_Profiles">
  <participant profile_name="initial_peers_example_profile" is_default_profile="true"
  <-->
    <rtps>
      <builtin>
        <initialPeersList>
          <locator>
            <udp4>
              <address>192.168.10.13</address>
              <port>7412</port>
            </udp4>
          </locator>
        </initialPeersList>
      </builtin>
    </rtps>
  </participant>
</profiles>
```

## Disabling multicast discovery

If all the peers are known and configured on the initial peer list beforehand, it is possible to disable the multicast meta traffic completely, as all *DomainParticipants* can communicate among them through unicast.

The complete description of the procedure to disable multicast discovery can be found at *Disabling all Multicast Traffic*. For convenience, however, this example shows how to disable all multicast traffic configuring one *metatraffic unicast* locator. Consideration should be given to the assignment of the ports in the *metatrafficUnicastLocatorList*, avoiding the assignment of ports that are not available or do not match the address-port listed in the *initial peers list* of the peer participant.

### C++

```
DomainParticipantQos qos;

// configure one metatraffic unicast locator on interface 192.168.10.13.
// on participant ID `1` and domain `0`.
Locator_t meta_unicast_locator;
IPLocator::setIPv4(meta_unicast_locator, "192.168.10.13");
meta_unicast_locator.port = 7412;
qos.wire_protocol().builtin.metatrafficUnicastLocatorList.push_back(meta_unicast_
↪locator);
```

### XML

```
<?xml version="1.0" encoding="UTF-8" ?>
<profiles xmlns="http://www.eprosima.com/XMLSchemas/fastRTPS_Profiles">
  <participant profile_name="initial_peers_multicast_avoidance" is_default_profile=
↪"true" >
    <rtps>
      <builtin>
        <!-- Choosing a specific unicast address -->
        <metatrafficUnicastLocatorList>
          <locator>
            <udp4>
              <address>192.168.10.13</address>
              <port>7412</port>
            </udp4>
          </locator>
        </metatrafficUnicastLocatorList>
      </builtin>
    </rtps>
  </participant>
</profiles>
```

## Discovery Server

During *Discovery*, the Participant Discovery Phase (PDP) relies on meta traffic announcements sent to multicast addresses so that all the *DomainParticipants* in the network can acknowledge each other. This phase is followed by a Endpoint Discovery Phase (EDP) where all the DomainParticipants use discovered unicast addresses to exchange information about their *Publisher* and *Subscriber* entities with the rest of the DomainParticipants, so that matching between entities of the same topic can occur.

*Fast DDS* provides a client-server discovery mechanism, in which a server DomainParticipant operates as the central point of communication. It collects and processes the metatraffic sent by the client DomainParticipants, and then distributes the appropriate information among the rest of the clients.

A complete description of the feature can be found at *Discovery Server Settings*. The following subsections present configurations for different discovery server use cases.

- *UD Pv4 basic example setup*
- *UD Pv4 redundancy example*
- *UD Pv4 persistency example*
- *UD Pv4 partitioning using servers*

### UD Pv4 basic example setup

To configure the Discovery Server scenario, two types of participants are created: the server participant and the client participant. Two parameters to be configured in this type of implementation are outlined:

- **Server GUID Prefix:** This is the unique identifier of the server.
- **Server Address-port pair:** Specifies the IP address and port of the machine that implements the server. Any free random port can be used. However, using *RTPS standard ports* is discouraged.

**SERVER****C++**

```

DomainParticipantQos qos;

// Configure the current participant as SERVER
qos.wire_protocol().builtin.discovery_config.discoveryProtocol = DiscoveryProtocol_
↳ t::SERVER;

// Define the listening locator to be on interface 192.168.10.57 and port 56542
Locator_t server_locator;
IPLocator::setIPv4(server_locator, "192.168.10.57");
server_locator.port = 56542;
qos.wire_protocol().builtin.metatrafficUnicastLocatorList.push_back(server_locator);

// Set the GUID prefix to identify this server
std::ostringstream("72.61.73.70.66.61.72.6d.74.65.73.74") >> qos.wire_protocol().
↳ prefix;

```

**XML**

```

<?xml version="1.0" encoding="UTF-8" ?>
<profiles xmlns="http://www.eprosima.com/XMLSchemas/fastRTPS_Profiles">
  <participant profile_name="UDP SERVER" is_default_profile="true">
    <rtps>
      <builtin>
        <discovery_config>
          <discoveryProtocol>SERVER</discoveryProtocol>
        </discovery_config>
        <metatrafficUnicastLocatorList>
          <locator>
            <udp4>
              <address>192.168.10.57</address>
              <port>56542</port>
            </udp4>
          </locator>
        </metatrafficUnicastLocatorList>
      </builtin>
      <prefix>72.61.73.70.66.61.72.6d.74.65.73.74</prefix>
    </rtps>
  </participant>
</profiles>

```



**CLIENT****C++**

```

DomainParticipantQos qos;

// Configure the current participant as CLIENT
qos.wire_protocol().builtin.discovery_config.discoveryProtocol = DiscoveryProtocol_
↳t::CLIENT;

// Define a locator for the SERVER Participant on address 192.168.10.57 and port 56542
Locator_t remote_server_locator;
IPLocator::setIPv4(remote_server_locator, "192.168.10.57");
remote_server_locator.port = 56542;

RemoteServerAttributes remote_server_attr;
remote_server_attr.metatrafficUnicastLocatorList.push_back(remote_server_locator);

// Set the GUID prefix to identify the remote server
remote_server_attr.ReadguidPrefix("72.61.73.70.66.61.72.6d.74.65.73.74");

// Connect to the SERVER at the previous locator
qos.wire_protocol().builtin.discovery_config.m_DiscoveryServers.push_back(remote_
↳server_attr);

```

**XML**

```

<?xml version="1.0" encoding="UTF-8" ?>
<profiles xmlns="http://www.eprosima.com/XMLSchemas/fastRTPS_Profiles">
  <participant profile_name="UDP CLIENT" is_default_profile="true">
    <rtps>
      <builtin>
        <discovery_config>
          <discoveryProtocol>CLIENT</discoveryProtocol>
          <discoveryServersList>
            <RemoteServer prefix="72.61.73.70.66.61.72.6d.74.65.73.74">
              <metatrafficUnicastLocatorList>
                <locator>
                  <udp4>
                    <address>192.168.10.57</address>
                    <port>56542</port>
                  </udp4>
                </locator>
              </metatrafficUnicastLocatorList>
            </RemoteServer>
          </discoveryServersList>
        </discovery_config>
      </builtin>
    </rtps>
  </participant>
</profiles>

```

### UDIPv4 redundancy example

The *basic setup example* presents a *single point of failure*. That is, if the server fails the clients are not able to perform the discovery. To prevent this, several servers could be linked to each client. Then, a discovery failure only takes place if *all servers* fail, which is a more unlikely event.

In the example below, the values have been chosen to ensure each server has a unique *GUID Prefix* and *unicast address-port pair*. Note that several servers can share the same IP address but their port numbers should be different. Likewise, several servers can share the same port if their IP addresses are different.

Prefix	UDIPv4 address-port
75.63.2D.73.76.72.6926E10452D56142	192.168.10.52:56142
75.63.2D.73.76.72.6926E10460D56243	192.168.10.60:56243

SERVER
<div>C++<pre>// Configure first server's locator on interface 192.168.10.57 and port 56542 Locator_t server_locator_1; IPLocator::setIPv4(server_locator_1, "192.168.10.57"); server_locator_1.port = 56542;  // Configure participant_1 as SERVER listening on the previous locator DomainParticipantQos server_1_qos; server_1_qos.wire_protocol().builtin.discovery_config.discoveryProtocol = ↳DiscoveryProtocol_t::SERVER; std::istringstream("75.63.2D.73.76.72.63.6C.6E.74.2D.31") &gt;&gt; server_1_qos.wire_ ↳protocol().prefix; server_1_qos.wire_protocol().builtin.metatrafficUnicastLocatorList.push_back(server_ ↳locator_1);  // Configure second server's locator on interface 192.168.10.60 and port 56543 Locator_t server_locator_2; IPLocator::setIPv4(server_locator_2, "192.168.10.60"); server_locator_2.port = 56543;  // Configure participant_2 as SERVER listening on the previous locator DomainParticipantQos server_2_qos; server_2_qos.wire_protocol().builtin.discovery_config.discoveryProtocol = ↳DiscoveryProtocol_t::SERVER; std::istringstream("75.63.2D.73.76.72.63.6C.6E.74.2D.32") &gt;&gt; server_2_qos.wire_ ↳protocol().prefix; server_2_qos.wire_protocol().builtin.metatrafficUnicastLocatorList.push_back(server_ ↳locator_2);</pre></div> <div>XML<pre>&lt;?xml version="1.0" encoding="UTF-8" ?&gt; &lt;profiles xmlns="http://www.eprosima.com/XMLSchemas/fastRTPS_Profiles"&gt;   &lt;participant profile_name="UDP SERVER 1"&gt;     &lt;rtps&gt;       &lt;prefix&gt;75.63.2D.73.76.72.63.6C.6E.74.2D.31&lt;/prefix&gt;       &lt;builtin&gt;         &lt;discovery_config&gt;           &lt;discoveryProtocol&gt;SERVER&lt;/discoveryProtocol&gt;         &lt;/discovery_config&gt;         &lt;metatrafficUnicastLocatorList&gt;           &lt;locator&gt;             &lt;udp4&gt;               &lt;address&gt;192.168.10.57&lt;/address&gt;               &lt;port&gt;56542&lt;/port&gt;             &lt;/udp4&gt;           &lt;/locator&gt;         &lt;/metatrafficUnicastLocatorList&gt;       &lt;/builtin&gt;     &lt;/rtps&gt;   &lt;/participant&gt;    &lt;participant profile_name="UDP SERVER 2"&gt;</pre></div>

CLIENT	
C++	
<pre> // Define a locator for the first SERVER Participant Locator_t remote_server_locator_1; IPLocator::setIPv4(remote_server_locator_1, "192.168.10.57"); remote_server_locator_1.port = 56542;  RemoteServerAttributes remote_server_attr_1; remote_server_attr_1.ReadguidPrefix("75.63.2D.73.76.72.63.6C.6E.74.2D.31"); remote_server_attr_1.metatrafficUnicastLocatorList.push_back(remote_server_locator_1);  // Define a locator for the second SERVER Participant Locator_t remote_server_locator_2; IPLocator::setIPv4(remote_server_locator_2, "192.168.10.60"); remote_server_locator_2.port = 56543;  RemoteServerAttributes remote_server_attr_2; remote_server_attr_2.ReadguidPrefix("75.63.2D.73.76.72.63.6C.6E.74.2D.32"); remote_server_attr_2.metatrafficUnicastLocatorList.push_back(remote_server_locator_2);  // Configure the current participant as CLIENT connecting to the SERVERS at the ↳previous locators DomainParticipantQos client_qos; client_qos.wire_protocol().builtin.discovery_config.discoveryProtocol = ↳DiscoveryProtocol_t::CLIENT; client_qos.wire_protocol().builtin.discovery_config.m_DiscoveryServers.push_ ↳back(remote_server_attr_1); client_qos.wire_protocol().builtin.discovery_config.m_DiscoveryServers.push_ ↳back(remote_server_attr_2); </pre>	
XML	
<pre> &lt;?xml version="1.0" encoding="UTF-8" ?&gt; &lt;profiles xmlns="http://www.eprosima.com/XMLSchemas/fastRTPS_Profiles"&gt;   &lt;participant profile_name="UDP CLIENT REDUNDANCY"&gt;     &lt;rtps&gt;       &lt;builtin&gt;         &lt;discovery_config&gt;           &lt;discoveryProtocol&gt;CLIENT&lt;/discoveryProtocol&gt;           &lt;discoveryServersList&gt;             &lt;RemoteServer prefix="75.63.2D.73.76.72.63.6C.6E.74.2D.31"&gt;               &lt;metatrafficUnicastLocatorList&gt;                 &lt;locator&gt;                   &lt;udp4&gt;                     &lt;address&gt;192.168.10.57&lt;/address&gt;                     &lt;port&gt;56542&lt;/port&gt;                   &lt;/udp4&gt;                 &lt;/locator&gt;               &lt;/metatrafficUnicastLocatorList&gt;             &lt;/RemoteServer&gt;             &lt;RemoteServer prefix="75.63.2D.73.76.72.63.6C.6E.74.2D.32"&gt;               &lt;metatrafficUnicastLocatorList&gt;                 &lt;locator&gt;                   &lt;udp4&gt; </pre>	
456	<pre>           &lt;address&gt;192.168.10.60&lt;/address&gt;           &lt;port&gt;56543&lt;/port&gt;         &lt;/udp4&gt;       &lt;/locator&gt;     &lt;/discoveryServersList&gt;   &lt;/builtin&gt; &lt;/rtps&gt; &lt;/participant&gt; &lt;/profiles&gt; </pre>

## UDIPv4 persistency example

On Discovery Server, servers gather and maintain the information of all connected endpoints, and distribute it to the clients. In case of a server failure, all this information is lost and the server needs to recover it on restart. In the *basic setup* this is done starting over the *Discovery* process. Given that servers usually have lots of clients associated, this is very time consuming.

Alternatively, *Fast DDS* allows to synchronize the server's discovery record to a file, so that the information can be loaded back into memory during the restart. This feature is enabled specifying the *Discovery Protocol* as **BACKUP**.

The record file is located on the server's process working directory, and named following the pattern *server-<GUIDPREFIX>.db* (for example: *server-73-65-72-76-65-72-63-6C-69-65-6E-74.db*). Once the server is created, it automatically looks for this file. If it already exists, its contents are loaded, avoiding the need of re-discovering the clients. To make a fresh restart, any such backup file must be removed or renamed before launching the server.

## UDIPv4 partitioning using servers

Server association can be seen as another isolation mechanism besides *Domains* and *Partitions*. Clients that do not share a server cannot see each other and belong to isolated server networks. For example, in the following figure, *client 1* and *client 2* cannot communicate even if they are on the same physical network and Domain.

Fig. 15: Clients cannot see each other due to server isolation

However, it is possible to connect server isolated networks very much as physical networks can be connected through routers:

- *Option 1*: Connecting the clients to several servers, so that the clients belong several networks.
- *Option 2*: Connecting one server to another, so that the networks are linked together.
- *Option 3*: Create a new server linked to the servers to which the clients are connected.

Options 1 and 2 can only be implemented by modifying QoS values or XML configuration files beforehand. In this regard they match the domain and partition strategy. Option 3, however, can be implemented at runtime, when the isolated networks are already up and running.

### Option 1

Connect each client to both servers. This case matches the *redundancy use case* already introduced.

### Option 2

Connect one server to the other. This means configuring one of the servers to act as client of the other.

Consider two servers, each one managing an isolated network:

NetPrefix work	UDIPv4 address
A	75.63.2D.73.76.72.69.26.68.74.02.54.3
B	75.63.2D.73.76.72.69.26.68.74.25.54.2

In order to communicate both networks we can set server A to act as client of server B:

**C++**

```

DomainParticipantQos qos;

// Configure current Participant as SERVER on address 192.168.10.60
Locator_t server_locator;
IPLocator::setIPv4(server_locator, "192.168.10.60");
server_locator.port = 56543;

qos.wire_protocol().builtin.discovery_config.discoveryProtocol = DiscoveryProtocol_
↳t::SERVER;
std::stringstream("75.63.2D.73.76.72.63.6C.6E.74.2D.31") >> qos.wire_protocol().
↳prefix;
qos.wire_protocol().builtin.metatrafficUnicastLocatorList.push_back(server_locator);

// Add the connection attributes to the remote server.
Locator_t remote_server_locator;
IPLocator::setIPv4(remote_server_locator, "192.168.10.57");
remote_server_locator.port = 56542;

RemoteServerAttributes remote_server_attr;
remote_server_attr.ReadguidPrefix("75.63.2D.73.76.72.63.6C.6E.74.2D.32");
remote_server_attr.metatrafficUnicastLocatorList.push_back(remote_server_locator);

qos.wire_protocol().builtin.discovery_config.m_DiscoveryServers.push_back(remote_
↳server_attr);

```

**XML**

```

<?xml version="1.0" encoding="UTF-8" ?>
<profiles xmlns="http://www.eprosima.com/XMLSchemas/fastRTPS_Profiles">
  <participant profile_name="UDP SERVER A">
    <rtps>
      <prefix>75.63.2D.73.76.72.63.6C.6E.74.2D.31</prefix>
      <builtin>
        <discovery_config>
          <discoveryProtocol>SERVER</discoveryProtocol>
          <discoveryServersList>
            <RemoteServer prefix="75.63.2D.73.76.72.63.6C.6E.74.2D.32">
              <metatrafficUnicastLocatorList>
                <locator>
                  <udp4>
                    <address>192.168.10.57</address>
                    <port>56542</port>
                  </udp4>
                </locator>
              </metatrafficUnicastLocatorList>
            </RemoteServer>
          </discoveryServersList>
        </discovery_config>
        <metatrafficUnicastLocatorList>
          <locator>
            <udp4>
              <address>192.168.10.60</address>
              <port>56543</port>
            </udp4>
          </locator>
        </metatrafficUnicastLocatorList>
      </builtin>
    </rtps>
  </participant>
</profiles>

```

### Option 3

Create a new server linked to the servers to which the clients are connected.

Consider two servers (A and B), each one managing an isolated network, and a third server (C) that will be used to connect the first two:

Server	Prefix	UDIPv4 address
A	75.63.2D.73.76.72.6926168H07402D6343	
B	75.63.2D.73.76.72.6926168H0742D6342	
C	75.63.2D.73.76.72.6926168H0742D6341	

In order to communicate both networks we can setup server C to act as client of servers A and B as follows:



**C++**

```

DomainParticipantQos qos;

// Configure current Participant as SERVER on address 192.168.10.60
Locator_t server_locator;
IPLocator::setIPv4(server_locator, "192.168.10.54");
server_locator.port = 56541;

qos.wire_protocol().builtin.discovery_config.discoveryProtocol = DiscoveryProtocol_
↳t::SERVER;
std::istringstream("75.63.2D.73.76.72.63.6C.6E.74.2D.33") >> qos.wire_protocol().
↳prefix;
qos.wire_protocol().builtin.metatrafficUnicastLocatorList.push_back(server_locator);

// Add the connection attributes to the remote server A.
Locator_t remote_server_locator_A;
IPLocator::setIPv4(remote_server_locator_A, "192.168.10.60");
remote_server_locator_A.port = 56543;

RemoteServerAttributes remote_server_attr_A;
remote_server_attr_A.ReadguidPrefix("75.63.2D.73.76.72.63.6C.6E.74.2D.31");
remote_server_attr_A.metatrafficUnicastLocatorList.push_back(remote_server_locator_A);

qos.wire_protocol().builtin.discovery_config.m_DiscoveryServers.push_back(remote_
↳server_attr_A);

// Add the connection attributes to the remote server B.
Locator_t remote_server_locator_B;
IPLocator::setIPv4(remote_server_locator_B, "192.168.10.57");
remote_server_locator_B.port = 56542;

RemoteServerAttributes remote_server_attr_B;
remote_server_attr_B.ReadguidPrefix("75.63.2D.73.76.72.63.6C.6E.74.2D.32");
remote_server_attr_B.metatrafficUnicastLocatorList.push_back(remote_server_locator_B);

qos.wire_protocol().builtin.discovery_config.m_DiscoveryServers.push_back(remote_
↳server_attr_B);

```

**XML**

```

<?xml version="1.0" encoding="UTF-8" ?>
<profiles xmlns="http://www.eprosima.com/XMLSchemas/fastRTPS_Profiles">
  <participant profile_name="UDP SERVER C">
    <rtps>
      <prefix>75.63.2D.73.76.72.63.6C.6E.74.2D.33</prefix>
      <builtin>
        <discovery_config>
          <discoveryProtocol>SERVER</discoveryProtocol>
          <discoveryServersList>
            <RemoteServer prefix="75.63.2D.73.76.72.63.6C.6E.74.2D.32">
              <metatrafficUnicastLocatorList>
                <locator>
                  <udp4>
                    <address>192.168.10.57</address>
                    <port>56542</port>
                  </udp4>
                </locator>
              </metatrafficUnicastLocatorList>
            </RemoteServer>
          </discoveryServersList>
        </discovery_config>
      </builtin>
    </rtps>
  </participant>
</profiles>

```

## 6.28.2 Well Known Network Deployments

It is often the case in industrial deployments, such as production lines, that the entire network topology (hosts, IP addresses, etc.) is known beforehand. Such scenarios are perfect candidates for *Fast DDS* *STATIC Discovery* mechanism, which drastically reduces the middleware setup time (time until all the entities are ready for information exchange), while at the same time limits the connections to those strictly necessary.

Knowing the complete network topology allows to:

- Minimize the PDP meta-traffic and avoid multicast communication with *Peer-to-Peer Participant Discovery Phase*.
- Completely avoid the EDP with *STATIC Endpoint Discovery Phase*.

### Peer-to-Peer Participant Discovery Phase

The SIMPLE PDP discovery phase entails the *DomainParticipants* sending periodic PDP announcements over multicast, and answering to the announcements received from remote DomainParticipants. As a result, the number of PDP connections grows quadratically with the number of DomainParticipants, resulting in a large amount of meta traffic on the network.

However, if all DomainParticipants are known beforehand, they can be configured to send their announcements only to the unicast addresses of their peers. This is done by specifying a list of peer addresses, and by disabling the participant multicast announcements. As an additional advantage, with this method only the peers configured on the list are known to the DomainParticipant, allowing to arrange which participant will communicate with which. This reduces the amount of meta traffic if not all the DomainParticipants need to be aware of all the rest of the remote participants present in the network.

Use-case *Fast DDS over WIFI* provides a detailed explanation on how to configure *Fast DDS* for such case.

### STATIC Endpoint Discovery Phase

Users can manually configure which *Publisher* and *Subscriber* match with each other, so they can start sharing user data right away, avoiding the EDP phase.

A complete description of the feature can be found at *STATIC Discovery Settings*. There is also a fully functional helloworld example implementing STATIC EDP in the `examples/C++/DDS/StaticHelloWorldExample` folder.

The following subsections present an example configuration where a Publisher in Topic `HelloWorldTopic` from DomainParticipant `HelloWorldPublisher` is matched with a Subscriber from DomainParticipant `HelloWorldSubscriber`.

## Create STATIC discovery XML files

### HelloWorldPublisher.xml

```
<staticdiscovery>
  <participant>
    <name>HelloWorldPublisher</name>
    <writer>
      <userId>1</userId>
      <entityID>2</entityID>
      <topicName>HelloWorldTopic</topicName>
      <topicDataType>HelloWorld</topicDataType>
    </writer>
  </participant>
</staticdiscovery>
```

### HelloWorldSubscriber.xml

```
<staticdiscovery>
  <participant>
    <name>HelloWorldSubscriber</name>
    <reader>
      <userId>3</userId>
      <entityID>4</entityID>
      <topicName>HelloWorldTopic</topicName>
      <topicDataType>HelloWorld</topicDataType>
    </reader>
  </participant>
</staticdiscovery>
```

## Create entities and load STATIC discovery XML files

When creating the entities, the local writer/reader attributes must match those defined in the STATIC discovery XML file loaded by the remote entity.

**PUBLISHER****C++**

```

// Participant configuration
DomainParticipantQos participant_qos;
participant_qos.name("HelloWorldPublisher");
participant_qos.wire_protocol().builtin.discovery_config.use_SIMPLE_
↪EndpointDiscoveryProtocol = false;
participant_qos.wire_protocol().builtin.discovery_config.use_STATIC_
↪EndpointDiscoveryProtocol = true;
participant_qos.wire_protocol().builtin.discovery_config.static_edp_xml_config(
↪"HelloWorldSubscriber.xml");

// DataWriter configuration
DataWriterQos writer_qos;
writer_qos.endpoint().user_defined_id = 1;
writer_qos.endpoint().entity_id = 2;

// Create the DomainParticipant
DomainParticipant* participant =
    DomainParticipantFactory::get_instance()->create_participant(0, participant_
↪qos);
if (nullptr == participant)
{
    // Error
    return;
}

// Create the Publisher
Publisher* publisher =
    participant->create_publisher(PUBLISHER_QOS_DEFAULT);
if (nullptr == publisher)
{
    // Error
    return;
}

// Create the Topic with the appropriate name and data type
std::string topic_name = "HelloWorldTopic";
std::string data_type = "HelloWorld";
Topic* topic =
    participant->create_topic(topic_name, data_type, TOPIC_QOS_DEFAULT);
if (nullptr == topic)
{
    // Error
    return;
}

// Create the DataWriter
DataWriter* writer =
    publisher->create_datawriter(topic, DATAWRITER_QOS_DEFAULT);
if (nullptr == writer)
{
    // Error
    return;
}

```

**XML**

SUBSCRIBER

C++

```
// Participant configuration
DomainParticipantQos participant_qos;
participant_qos.name("HelloWorldSubscriber");
participant_qos.wire_protocol().builtin.discovery_config.use_SIMPLE_
↳EndpointDiscoveryProtocol = false;
participant_qos.wire_protocol().builtin.discovery_config.use_STATIC_
↳EndpointDiscoveryProtocol = true;
participant_qos.wire_protocol().builtin.discovery_config.static_edp_xml_config(
↳"HelloWorldPublisher.xml");

// DataWriter configuration
DataWriterQos writer_qos;
writer_qos.endpoint().user_defined_id = 3;
writer_qos.endpoint().entity_id = 4;

// Create the DomainParticipant
DomainParticipant* participant =
    DomainParticipantFactory::get_instance()->create_participant(0, participant_
↳qos);
if (nullptr == participant)
{
    // Error
    return;
}

// Create the Subscriber
Subscriber* subscriber =
    participant->create_subscriber(SUBSCRIBER_QOS_DEFAULT);
if (nullptr == subscriber)
{
    // Error
    return;
}

// Create the Topic with the appropriate name and data type
std::string topic_name = "HelloWorldTopic";
std::string data_type = "HelloWorld";
Topic* topic =
    participant->create_topic(topic_name, data_type, TOPIC_QOS_DEFAULT);
if (nullptr == topic)
{
    // Error
    return;
}

// Create the DataReader
DataReader* reader =
    subscriber->create_datareader(topic, DATAREADER_QOS_DEFAULT);
if (nullptr == reader)
{
    // Error
    return;
}
```

XML

### 6.28.3 Large Data Rates

When the amount of data exchanged between a *Publisher* and a *Subscriber* is large, some tuning may be required to compensate for side effects on the network and CPU load. This large amount of data can be a result of the data types being large, a high message rate, or a combination of both.

In this scenario, several limitations have to be taken into account:

- Network packages could be dropped because the transmitted amount of data fills the socket buffer before it can be processed. The solution is to *increase the buffers size*.
- It is also possible to limit the rate at which the Publisher sends data using *Flow Controllers*, in order to limit the effect of message bursts, and avoid to flood the Subscribers faster than they can process the messages.
- On *RELIABLE\_RELIABILITY\_QOS* mode, the overall message rate can be affected due to the retransmission of lost packets. Selecting the Heartbeat period allows to tune between increased meta traffic or faster response to lost packets. See *Tuning Heartbeat Period*.
- Also on *RELIABLE\_RELIABILITY\_QOS* mode, with high message rates, the history of the *DataWriter* can be filled up, blocking the publication of new messages. A *non-strict reliable mode* can be configured to avoid this blocking, at the cost of potentially losing some messages on some of the Subscribers.

**Warning:** *eProsima Fast DDS* defines a conservative default message size of 64kB, which roughly corresponds to TCP and UDP payload sizes. If the topic data is bigger, it will automatically be fragmented into several transport packets.

**Warning:** The loss of a fragment means the loss of the entire message. This has most impact on *BEST\_EFFORT\_RELIABILITY\_QOS* mode, where the message loss probability increases with the number of fragments

#### Increasing socket buffers size

In high rate scenarios or large data scenarios, network packages can be dropped because the transmitted amount of data fills the socket buffer before it can be processed. Using *RELIABLE\_RELIABILITY\_QOS* mode, *Fast DDS* will try to recover lost samples, but with the penalty of retransmission. With *BEST\_EFFORT\_RELIABILITY\_QOS* mode, samples will be definitely lost.

By default *eProsima Fast DDS* creates socket buffers with the system default size. However, these sizes can be modified using the *DomainParticipantQos*, as shown in the example below.

**C++**

```
DomainParticipantQos participant_qos;

// Increase the sending buffer size
participant_qos.transport().send_socket_buffer_size = 1048576;

// Increase the receiving buffer size
participant_qos.transport().listen_socket_buffer_size = 4194304;
```

**XML**

```
<?xml version="1.0" encoding="UTF-8" ?>
<profiles xmlns="http://www.eprosima.com/XMLSchemas/fastRTPS_Profiles">
  <participant profile_name="participant_xml_profile_qos_socketbuffers">
    <rtps>
      <sendSocketBufferSize>1048576</sendSocketBufferSize>
      <listenSocketBufferSize>4194304</listenSocketBufferSize>
    </rtps>
  </participant>
</profiles>
```

**Finding out system maximum values**

Operating systems set a maximum value for socket buffer sizes. If the buffer sizes are tuned with DomainParticipantQos, the values set cannot exceed the maximum value of the system.

**Linux**

The maximum buffer size values can be retrieved with the command `sysctl`. For socket buffers used to send data, use the following command:

```
$> sudo sysctl -a | grep net.core.wmem_max
net.core.wmem_max = 1048576
```

For socket buffers used to receive data the command is:

```
$> sudo sysctl -a | grep net.core.rmem_max
net.core.rmem_max = 4194304
```

However, these maximum values are also configurable and can be increased if needed. The following command increases the maximum buffer size of sending sockets:

```
$> sudo sysctl -w net.core.wmem_max=12582912
```

For receiving sockets, the command is:

```
$> sudo sysctl -w net.core.rmem_max=12582912
```

## Windows

The following command changes the maximum buffer size of sending sockets:

```
C:\> reg add HKLM\SYSTEM\CurrentControlSet\services\AFD\Parameters /v DefaultSendWindow /  
↪t REG_DWORD /d 12582912
```

For receiving sockets, the command is:

```
C:\> reg add HKLM\SYSTEM\CurrentControlSet\services\AFD\Parameters /v  
↪DefaultReceiveWindow /t REG_DWORD /d 12582912
```

## Increasing the Transmit Queue Length of an interface (Linux only)

The Transmit Queue Length (`txqueuelen`) is a TCP/UDP/IP stack network interface value. This value sets the number of packets allowed per kernel transmit queue of a network interface device. By default, the `txqueuelen` value for Ethernet interfaces is set to 1000 in Linux. This value is adequate for most Gigabit network devices. However, in some specific cases, the `txqueuelen` setting should be increased to avoid overflows that drop packets. Similarly, choosing a value that is too large can cause added overhead resulting in higher network latencies.

Note that this information only applies to the *sending* side, and not the *receiving* side. Also increasing the `txqueuelen` should go together with increasing the buffer sizes of the UDP and/or TCP buffers. (this must be applied for both the *sending* and *receiving* sides).

The settings for a specific network adapter can be viewed using the one of the following commands:

`ip`

```
ip link show ${interface}
```

`ifconfig`

```
ifconfig ${interface}
```

This will display the configuration of the adapter, and among the parameters the `txqueuelen`. This parameter can be a value between a 1000 and 20000.

---

**Important:** If the `ip` command is used, the Transmit Queue Length parameter is called `qlen`.

---

The `txqueuelen` can be modified for the current session using either the `ifconfig` or `ip` commands. However, take into account that after rebooting the default values will be configured again.

`ip`

```
ip link set txqueuelen ${value} dev ${interface}
```

`ifconfig`

```
ifconfig ${interface} txqueuelen ${size}
```



## Flow Controllers

*eProsima Fast DDS* provides a mechanism to limit the rate at which the data is sent by a `DataWriter`. These controllers should be registered on the creation of the `DomainParticipant` using *FlowControllersQos*, and then referenced on the creation of the `DataWriter` using *PublishModeQosPolicy*.

A new thread is spawned the first time a flow controller is referenced by an asynchronous `DataWriter`. This thread will be responsible for arbitrating the network output of the samples being transmitted by all the `DataWriters` referencing the same flow controller.

Flow controllers should be given a name so they can later on be referenced by the `DataWriters`. A default, unlimited, *FIFO* flow controller is always available with name *FASTDDS\_FLOW\_CONTROLLER\_DEFAULT*.

## Scheduling policy

There are different kinds of flow controllers, depending on the scheduling policy used. All of them will limit the number of bytes sent to the network to no more than *max\_bytes\_per\_period* bytes during *period\_ms* milliseconds. They only differ in the way they decide the order in which the samples are sent.

- *FIFO* will output samples on a first come, first served order.
- *ROUND\_ROBIN* will output one sample from each `DataWriter` in circular order.
- *HIGH\_PRIORITY* will output samples from `DataWriters` with the highest priority first. The priority of a `DataWriter` is configured using property `fastdds.sfc.priority`. Allowed values are from -10 (highest priority) to 10 (lowest priority). If the property is not present, it will be set to the lowest priority. Samples for `DataWriters` with the same priority are handled with *FIFO* order.
- *PRIORITY\_WITH\_RESERVATION* works as the previous one, but allows the `DataWriters` to reserve part of the output bandwidth. This is done with the property `fastdds.sfc.bandwidth_reservation`. Allowed values are from 0 to 100, and express a percentage of the total flow controller limit. If the property is not present, it will be set to 0 (no bandwidth is reserved for the `DataWriter`). After the reserved bandwidth has been consumed, the rest of the samples will be handled with the rules of *HIGH\_PRIORITY*.

## Example configuration

### C++

```
// Limit to 300kb per second.
static const char* flow_controller_name = "example_flow_controller";
auto flow_control_300k_per_sec = std::make_shared
    <eprosima::fastdds::rtps::FlowControllerDescriptor>();
flow_control_300k_per_sec->name = flow_controller_name;
flow_control_300k_per_sec->scheduler =
    eprosima::fastdds::rtps::FlowControllerSchedulerPolicy::FIFO;
flow_control_300k_per_sec->max_bytes_per_period = 300 * 1000;
flow_control_300k_per_sec->period_ms = 1000;

// Register flow controller on participant
DomainParticipantQos participant_qos;
participant_qos.flow_controllers().push_back(flow_control_300k_per_sec);

// .... create participant and publisher

// Link writer to the registered flow controller.
// Note that ASYNCHRONOUS_PUBLISH_MODE must be used
DataWriterQos qos;
qos.publish_mode().kind = ASYNCHRONOUS_PUBLISH_MODE;
qos.publish_mode().flow_controller_name = flow_controller_name;
```

### XML

There is currently no way of configuring flow controllers with XML. This will be added in future releases of the product

**Warning:** Specifying a flow controller with a size smaller than the transport buffer size can cause the messages to never be sent.

## Tuning Heartbeat Period

On [RELIABLE\\_RELIABILITY\\_QOS](#) (*ReliabilityQosPolicy*), RTPS protocol can detect which messages have been lost and retransmit them. This mechanism is based on meta-traffic information exchanged between DataWriters and DataReaders, namely, Heartbeat and Ack/Nack messages.

A smaller Heartbeat period increases the CPU and network overhead, but speeds up the system response when a piece of data is lost. Therefore, users can customize the Heartbeat period to match their needs. This can be done with the DataWriterQos.

```
DataWriterQos qos;
qos.reliable_writer_qos().times.heartbeatPeriod.seconds = 0;
qos.reliable_writer_qos().times.heartbeatPeriod.nanosec = 500000000; //500 ms
```

## Using Non-strict Reliability

When *HistoryQosPolicyKind* is set as *KEEP\_ALL\_HISTORY\_QOS*, all samples have to be received (and acknowledged) by all subscribers before they can be overridden by the DataWriter. If the message rate is high and the network is not reliable (i.e., lots of packets get lost), the history of the DataWriter can be filled up, blocking the publication of new messages until any of the old messages is acknowledged by all subscribers.

If this strictness is not needed, *HistoryQosPolicyKind* can be set as *KEEP\_ALL\_HISTORY\_QOS*. In this case, when the history of the DataWriter is full, the oldest message that has not been fully acknowledged yet is overridden with the new one. If any subscriber did not receive the discarded message, the publisher will send a GAP message to inform the subscriber that the message is lost forever.

## Practical Examples

### Example: Sending a large file

Consider the following scenario:

- A Publisher needs to send a file with a size of 9.9 MB.
- The Publisher and Subscriber are connected through a network with a bandwidth of 100 MB/s

With a fragment size of 64 kB, the Publisher has to send about 1100 fragments to send the whole file. A possible configuration for this scenario could be:

- Using *RELIABLE\_RELIABILITY\_QOS*, since a losing a single fragment would mean the loss of the complete file.
- Decreasing the heartbeat period, in order to increase the reactivity of the Publisher.
- Limiting the data rate using a *Flow Controller*, to avoid this transmission cannibalizing the whole bandwidth. A reasonable rate for this application could be 5 MB/s, which represents only 5% of the total bandwidth.

---

**Note:** Using *Shared Memory Transport* the only limit to the fragment size is the available memory. Therefore, all fragmentation can be avoided in SHM by increasing the size of the shared buffers.

---

### Example: Video streaming

In this scenario, the application transmits a video stream between a Publisher and a Subscriber, at 50 fps. In real-time audio or video transmissions, it is usually preferred to have a high stable datarate feed, even at the cost of losing some samples. Losing one or two samples per second at 50 fps is more acceptable than freezing the video waiting for the retransmission of lost samples. Therefore, in this case *BEST\_EFFORT\_RELIABILITY\_QOS* can be appropriate.

## 6.28.4 Topics with many subscribers

By default, every time a *DataWriter* publishes a data change on a *Topic*, it sends a unicast message for every *DataReader* that is subscribed to the Topic. If there are several DataReaders subscribed, it is recommendable to use multicast instead of unicast. By doing so, only one network package will be sent for each sample. This will improve both CPU and network usage.

This solution can be implemented with *UDP Transport* or *Shared Memory Transport* (SHM). SHM transport is multicast by default, but is only available between DataWriters and DataReaders on the same machine. UDP transport needs some extra configuration. The example below shows how to set a *DataReaderQos* to configure a DataReader to use a multicast transport on UDP. More information about configuring local and remote locators on endpoints can be found in *RTPSEndpointQos*.

**Note:** Multicast over UDP can be problematic on some scenarios, mainly WiFi and complex networks with multiple network links.

---

**C++**

```
DataReaderQos qos;

// Add new multicast locator with IP 239.255.0.4 and port 7900
eprosima::fastrtps::rtps::Locator_t new_multicast_locator;
eprosima::fastrtps::rtps::IPLocator::setIPv4(new_multicast_locator, "239.255.0.4");
new_multicast_locator.port = 7900;
qos.endpoint().multicast_locator_list.push_back(new_multicast_locator);
```

**XML**

```
<?xml version="1.0" encoding="UTF-8" ?>
<profiles xmlns="http://www.eprosima.com/XMLSchemas/fastRTPS_Profiles">
  <data_reader profile_name="reader_xml_conf_multicast_locators_profile">
    <multicastLocatorList>
      <locator>
        <udp4>
          <address>239.255.0.4</address>
          <port>7900</port>
        </udp4>
      </locator>
    </multicastLocatorList>
  </data_reader>
</profiles>
```

### 6.28.5 Real-time behavior

Real-time applications have very tight constraints on data processing times. In order to comply with these constraints, *Fast DDS* can be configured to guarantee responses within a specified time. This is achieved with the following restraints:

- Allocating all the required memory during entity initialization, so that all the data processing tasks are heap allocation free (see [Tuning allocations](#)).
- Returning from blocking functions if the provided timeout is reached (see [Non-blocking calls](#)).

This section explains how to configure *Fast DDS* to achieve this behavior.

## Tuning allocations

Allocating and deallocating memory implies some non-deterministic time consuming operations. Therefore, most real-time systems need to operate in a way that all dynamic memory is allocated during the application initialization, avoiding memory management operations in the main loop.

If users provide maximum sizes for the data and collections that *Fast DDS* keeps internally, memory for these data and collections can be preallocated during entity initialization. In order to choose the correct size values, users must be aware of the topology of the whole domain. Specifically, the number of *DomainParticipants*, *DataWriters*, and *DataReaders* must be known when setting their configuration.

The following sections describe how to configure allocations to be done during the initialization of the entities. Although some examples are provided on each section as reference, there is also a *complete example use case*.

## Parameters on the participant

Every *DomainParticipant* holds an internal collection with information about every local and remote peer *DomainParticipants* that has been discovered. This information includes, among other things:

- A nested collection with information of every *DataWriter* announced on the peer *DomainParticipant*.
- A nested collection with information of every *DataReader* announced on the peer *DomainParticipant*.
- Custom data configured by the user on the peer *DomainParticipant*, namely, *UserDataQosPolicy*, *PartitionQosPolicy*, and *PropertyPolicyQos*.

By default, these collections are fully dynamic, meaning that new memory is allocated when a new *DomainParticipant*, *DataWriter*, or *DataReader* is discovered. Likewise, the mentioned custom configuration data parameters have an arbitrary size. By default, the memory for these parameters is allocated when the peer *DomainParticipant* announces their value.

However, *DomainParticipantQos* has a member function *allocation()*, of type *ParticipantResourceLimitsQos*, that allows configuring maximum sizes for these collections and parameters, so that all the required memory can be preallocated during the initialization of the *DomainParticipant*.

## Limiting the number of discovered entities

*ParticipantResourceLimitsQos* provides three data members to configure the allocation behavior of discovered entities:

- *participants* configures the allocation of the collection of discovered *DomainParticipants*.
- *readers* configures the allocation of the collection of *DataWriters* within each discovered *DomainParticipant*.
- *writers* configures the allocation of the collection of *DataReaders* within each discovered *DomainParticipant*.

By default, a full dynamic behavior is used. Using these members, however, it is easy to configure the collections to be preallocated during initialization, setting them to a static maximum expected value, as shown in the example below. Please, refer to *ResourceLimitedContainerConfig* for a complete description of additional configuration alternatives given by these data members.

**C++**

```

DomainParticipantQos qos;

// Fix the size of discovered participants to 3
// This will effectively preallocate the memory during initialization
qos.allocation().participants =
    eprosima::fastdds::ResourceLimitedContainerConfig::fixed_size_
    configuration(3u);

// Fix the size of discovered DataWriters to 1 per DomainParticipant
// Fix the size of discovered DataReaders to 3 per DomainParticipant
// This will effectively preallocate the memory during initialization
qos.allocation().writers =
    eprosima::fastdds::ResourceLimitedContainerConfig::fixed_size_
    configuration(1u);
qos.allocation().readers =
    eprosima::fastdds::ResourceLimitedContainerConfig::fixed_size_
    configuration(3u);

```

**XML**

```

<?xml version="1.0" encoding="UTF-8" ?>
<profiles xmlns="http://www.eprosima.com/XMLSchemas/fastRTPS_Profiles">
  <participant profile_name="participant_profile_qos_entity_resource_limit">
    <rtps>
      <allocation>
        <!-- Limit to 3 participants -->
        <total_participants>
          <initial>3</initial>
          <maximum>3</maximum>
          <increment>0</increment>
        </total_participants>

        <!-- Limit to 3 readers per participant -->
        <total_readers>
          <initial>3</initial>
          <maximum>3</maximum>
          <increment>0</increment>
        </total_readers>

        <!-- Limit to 1 writer per participant -->
        <total_writers>
          <initial>1</initial>
          <maximum>1</maximum>
          <increment>0</increment>
        </total_writers>
      </allocation>
    </rtps>
  </participant>
</profiles>

```

**Warning:** Configuring a collection as fixed in size effectively limits the number of peer entities that can be discovered. Once the configured limit is reached, any new entity will be ignored. In the given example, if a fourth peer `DomainParticipant` appears, it will not be discovered, as the collection of discovered `DomainParticipants` is already full.

## Limiting the size of custom parameters

`data_limits` inside `ParticipantResourceLimitsQos` provides three data members to configure the allocation behavior of custom parameters:

- `max_user_data` limits the size of `UserDataQosPolicy` to the given number of octets.
- `max_properties` limits the size of `PartitionQosPolicy` to the given number of octets.
- `max_partitions` limits the size of `PropertyPolicyQos` to the given number of octets.

If these sizes are configured to something different than zero, enough memory will be allocated for them for each participant and endpoint. A value of zero implies no size limitation, and memory will be dynamically allocated as needed. By default, a full dynamic behavior is used.

`content_filter` inside `ParticipantResourceLimitsQos` provides members to configure the allocation behavior of content filter discovery information:

- `expression_initial_size` sets the preallocated size of the filter expression.
- `expression_parameters` controls the allocation behavior for the list of expression parameters. Refer to `ResourceLimitedContainerConfig` for a complete description of the alternatives. Receiving information about a content filter with more parameters than the maximum configured here, will make the filtering happen on the reader side.

**C++**

```
DomainParticipantQos qos;

// Fix the size of the complete user data field to 256 octets
qos.allocation().data_limits.max_user_data = 256u;
// Fix the size of the complete partitions field to 256 octets
qos.allocation().data_limits.max_partitions = 256u;
// Fix the size of the complete properties field to 512 octets
qos.allocation().data_limits.max_properties = 512u;
// Set the preallocated filter expression size to 512 characters
qos.allocation().content_filter.expression_initial_size = 512u;
// Set the maximum number of expression parameters to 4 and its allocation_
↪configuration to fixed size
qos.allocation().content_filter.expression_parameters =
    eprosima::fastdds::ResourceLimitedContainerConfig::fixed_size_
↪configuration(4u);
```

**XML**

```
<?xml version="1.0" encoding="UTF-8" ?>
<profiles xmlns="http://www.eprosima.com/XMLSchemas/fastRTPS_Profiles">
  <participant profile_name="participant_profile_qos_parameter_resource_limit">
    <rtps>
      <allocation>
        <max_partitions>256</max_partitions>
        <max_user_data>256</max_user_data>
        <max_properties>512</max_properties>

        <!-- content_filter cannot be configured using XML (yet) -->
      </allocation>
    </rtps>
  </participant>
</profiles>
```

**Warning:** If the data fields announced by the remote peer do not fit on the preallocated memory, an error will be triggered during the processing of the announcement message. This usually means that the discovery messages of a remote peer with too large data fields will be discarded, i.e., peers with too large data fields will not be discovered.

**Parameters on the DataWriter**

Every DataWriter holds internal collections with information about every DataReader to which it matches. By default, these collections are fully dynamic, meaning that new memory is allocated when a new DataReader is matched. However, *DataWriterQos* has a data member *writer\_resource\_limits()*, of type *WriterResourceLimitsQos*, that allows configuring the memory allocation behavior on the DataWriter.

*WriterResourceLimitsQos* provides data members *matched\_subscriber\_allocation* and *reader\_filters\_allocation* of type *ResourceLimitedContainerConfig* that allow configuring the maximum expected size of the collection of matched DataReader, and the collection of writer side content filters, so they can be preallocated during the initialization of the DataWriter, as shown in the example below. Please, refer to



*ResourceLimitedContainerConfig* for a complete description of additional configuration alternatives given by these data members.

#### C++

```

DataWriterQos qos;

// Fix the size of matched DataReaders to 3
// This will effectively preallocate the memory during initialization
qos.writer_resource_limits().matched_subscriber_allocation =
    eprosima::fastrtps::ResourceLimitedContainerConfig::fixed_size_
    configuration(3u);
// Fix the size of writer side content filters to 1
// This will effectively preallocate the memory during initialization
qos.writer_resource_limits().reader_filters_allocation =
    eprosima::fastrtps::ResourceLimitedContainerConfig::fixed_size_
    configuration(1u);

```

#### XML

```

<?xml version="1.0" encoding="UTF-8" ?>
<profiles xmlns="http://www.eprosima.com/XMLSchemas/fastRTPS_Profiles">
  <data_writer profile_name="writer_profile_qos_resource_limit">
    <!-- Limit to 3 matching readers -->
    <matchedSubscribersAllocation>
      <initial>3</initial>
      <maximum>3</maximum>
      <increment>0</increment>
    </matchedSubscribersAllocation>

    <!-- reader_filters_allocation cannot be configured using XML (yet) -->
  </data_writer>
</profiles>

```

**Warning:** Configuring the collection of matched DataReaders as fixed in size effectively limits the number of DataReaders to be matched. Once the configured limit is reached, any new DataReader will be ignored. In the given example, if a fourth (potentially matching) DataReader appears, it will not be matched, as the collection is already full.

## Parameters on the DataReader

Every DataReader holds an internal collection with information about every *ReaderResourceLimitsQos* to which it matches. By default, this collection is fully dynamic, meaning that new memory is allocated when a new DataWriter is matched. However, *DataReaderQos* has a data member *reader\_resource\_limits()*, of type *ReaderResourceLimitsQos*, that allows configuring the memory allocation behavior on the DataReader.

*ReaderResourceLimitsQos* provides a data member *matched\_publisher\_allocation* of type *ResourceLimitedContainerConfig* that allows configuring the maximum expected size of the collection of matched DataWriters, so that it can be preallocated during the initialization of the DataReader, as shown in the example below. Please, refer to *ResourceLimitedContainerConfig* for a complete description of additional configuration alternatives given by this data

member.

#### C++

```
DataReaderQos qos;

// Fix the size of matched DataWriters to 1
// This will effectively preallocate the memory during initialization
qos.reader_resource_limits().matched_publisher_allocation =
    eprosima::fastdds::ResourceLimitedContainerConfig::fixed_size_
    configuration(1u);
```

#### XML

```
<?xml version="1.0" encoding="UTF-8" ?>
<profiles xmlns="http://www.eprosima.com/XMLSchemas/fastRTPS_Profiles">
  <data_reader profile_name="reader_profile_qos_resource_limit">
    <!-- Limit to 1 matching writer -->
    <matchedPublishersAllocation>
      <initial>1</initial>
      <maximum>1</maximum>
      <increment>0</increment>
    </matchedPublishersAllocation>
  </data_reader>
</profiles>
```

**Warning:** Configuring the collection of matched DataWriters as fixed in size effectively limits the number of DataWriters to be matched. Once the configured limit is reached, any new DataWriter will be ignored. In the given example, if a fourth (potentially matching) DataWriter appears, it will not be matched, as the collection is already full.

## Full example

Given a system with the following topology:

Table 13: Allocation tuning example topology

Participant P1	Participant P2	Participant P3
Topic 1 publisher	Topic 1 subscriber	Topic 2 subscriber
Topic 1 subscriber		Topic 2 publisher
Topic 1 subscriber		Topic 2 subscriber

- The total number of DomainParticipants is 3.
- The maximum number of DataWriters per DomainParticipant is 1
- The maximum number of DataReaders per DomainParticipant is 2.
- The DataWriter for topic 1 matches with 3 DataReaders.
- The DataWriter for topic 2 matches with 2 DataReaders.
- All the DataReaders match exactly with 1 DataWriter.

We will assume that content filtering is not being used, and will also limit the size of the parameters:

- Maximum *PartitionQosPolicy* size: 256
- Maximum *UserDataQosPolicy* size: 256
- Maximum *PropertyPolicyQos* size: 512

The following piece of code shows the set of parameters needed for the use case depicted in this example.

**C++**

```

// DomainParticipant configuration
//////////
DomainParticipantQos participant_qos;

// We know we have 3 participants on the domain
participant_qos.allocation().participants =
    eprosima::fastrtps::ResourceLimitedContainerConfig::fixed_size_
    configuration(3u);
// We know we have at most 2 readers on each participant
participant_qos.allocation().readers =
    eprosima::fastrtps::ResourceLimitedContainerConfig::fixed_size_
    configuration(2u);
// We know we have at most 1 writer on each participant
participant_qos.allocation().writers =
    eprosima::fastrtps::ResourceLimitedContainerConfig::fixed_size_
    configuration(1u);

// We know the maximum size of partition data
participant_qos.allocation().data_limits.max_partitions = 256u;
// We know the maximum size of user data
participant_qos.allocation().data_limits.max_user_data = 256u;
// We know the maximum size of properties data
participant_qos.allocation().data_limits.max_properties = 512u;

// Content filtering is not being used
participant_qos.allocation().content_filter.expression_initial_size = 0u;
participant_qos.allocation().content_filter.expression_parameters =
    eprosima::fastrtps::ResourceLimitedContainerConfig::fixed_size_
    configuration(0u);

// DataWriter configuration for Topic 1
//////////
DataWriterQos writer1_qos;

// We know we will only have three matching subscribers, and no content filters
writer1_qos.writer_resource_limits().matched_subscriber_allocation =
    eprosima::fastrtps::ResourceLimitedContainerConfig::fixed_size_
    configuration(3u);
writer1_qos.writer_resource_limits().reader_filters_allocation =
    eprosima::fastrtps::ResourceLimitedContainerConfig::fixed_size_
    configuration(0u);

// DataWriter configuration for Topic 2
//////////
DataWriterQos writer2_qos;

// We know we will only have two matching subscribers
writer2_qos.writer_resource_limits().matched_subscriber_allocation =
    eprosima::fastrtps::ResourceLimitedContainerConfig::fixed_size_
    configuration(2u);
writer2_qos.writer_resource_limits().reader_filters_allocation =
    eprosima::fastrtps::ResourceLimitedContainerConfig::fixed_size_
    configuration(0u);

```

```

// DataReader configuration for both Topics
//////////

```

## Non-blocking calls

**Note:** As OSX does not support necessary POSIX Real-time features, this feature is not fully supported on OSX. In that case, the feature is limited by the implementation of `std::timed_mutex` and `std::condition_variable_any`.

Several functions on the *Fast DDS API* can be blocked for an undefined period of time when operations compete for the control of a resource. The blocked function cannot continue until the operation that gained the control finishes, thus blocking the calling thread.

Real-time applications need a predictable behavior, including a predictable maximum time since a function is called until it returns control. In order to comply with this restriction, *Fast DDS* can be configured to limit the maximum blocking time of these functions. If the blocking time limit is exceeded, the requested operation is aborted and function terminated, returning the control to the caller.

This configuration needs two steps:

- Set the CMake option `-DSTRICT_REALTIME=ON` during the compilation of the application.
- Configure the maximum blocking times for the functions.

Table 14: **Fast RTPS non-blocking API**

Method	Configuration attribute	Default value
<code>DataWriter::write()</code>	<code>reliability().max_blocking_time</code> <code>DataWriterQos.</code>	on 100 millisec- onds.
<code>DataReader::take_next_sample()</code>	<code>reliability().max_blocking_time</code> <code>DataReaderQos.</code>	on 100 millisec- onds.
<code>DataReader::read_next_sample()</code>	<code>reliability().max_blocking_time</code> <code>DataReaderQos.</code>	on 100 millisec- onds.
<code>DataReader::wait_for_unread_message()</code>	The method accepts an argument with the maximum blocking time.	

## 6.28.6 Reduce memory usage

A great number of modern systems have tight constraints on available memory, making the reduction of memory usage to a minimum critical. Reducing memory consumption of a *Fast DDS* application can be achieved through various approaches, mainly through architectural restructuring of the application, but also by limiting the resources the middleware utilizes, and by avoiding static allocations.

### Limiting Resources

The *ResourceLimitsQosPolicy* controls the resources that the service can use in order to meet the requirements imposed. It limits the amount of allocated memory per *DataWriter* or *DataReader*, as per the following parameters:

- `max_samples`: Configures the maximum number of samples that the *DataWriter* or *DataReader* can manage across all the instances associated with it, i.e. it represents the maximum samples that the middleware can store for a *DataReader* or *DataWriter*.
- `max_instances`: Configures the maximum number of instances that the *DataWriter* or *DataReader* can manage.
- `max_samples_per_instance`: Controls the maximum number of samples within an instance that the *DataWriter* or *DataReader* can manage.
- `allocated_samples`: States the number of samples that will be allocated on initialization.

All these parameters may be lowered as much as needed to reduce memory consumption, limit the resources to the application's needs. Below is an example of a configuration for the minimum resource limits possible.

**Warning:**

- The value of `max_samples` must be higher or equal to the value of `max_samples_per_instance`.
- The value established for the `HistoryQosPolicy depth` must be lower or equal to the value stated for `max_samples_per_instance`.

**C++**

```

ResourceLimitsQosPolicy resource_limits;

// The ResourceLimitsQosPolicy is default constructed with max_samples = 5000
// Change max_samples to the minimum
resource_limits.max_samples = 1;

// The ResourceLimitsQosPolicy is default constructed with max_instances = 10
// Change max_instances to the minimum
resource_limits.max_instances = 1;

// The ResourceLimitsQosPolicy is default constructed with max_samples_per_instance = 400
// Change max_samples_per_instance to the minimum
resource_limits.max_samples_per_instance = 1;

// The ResourceLimitsQosPolicy is default constructed with allocated_samples = 100
// No allocated samples
resource_limits.allocated_samples = 0;

```

**XML**

```

<?xml version="1.0" encoding="UTF-8" ?>
<profiles xmlns="http://www.eprosima.com/XMLSchemas/fastRTPS_Profiles">
  <data_writer profile_name="data_writer_min_samples">
    <topic>
      <historyQos>
        <kind>KEEP_LAST</kind>
        <depth>1</depth>
      </historyQos>
      <resourceLimitsQos>
        <max_samples>1</max_samples>
        <max_instances>1</max_instances>
        <max_samples_per_instance>1</max_samples_per_instance>
        <allocated_samples>0</allocated_samples>
      </resourceLimitsQos>
    </topic>
  </data_writer>

  <data_reader profile_name="data_writer_min_samples">
    <topic>
      <historyQos>
        <kind>KEEP_LAST</kind>
        <depth>1</depth>
      </historyQos>
      <resourceLimitsQos>
        <max_samples>1</max_samples>
        <max_instances>1</max_instances>
        <max_samples_per_instance>1</max_samples_per_instance>
        <allocated_samples>0</allocated_samples>
      </resourceLimitsQos>
    </topic>
  </data_reader>
</profiles>

```

## Set Dynamic Allocation

By default *MemoryManagementPolicy* is set to *PREALLOCATED\_MEMORY\_MODE*, meaning that the amount of memory required by the configured *ResourceLimitsQosPolicy* will be allocated at initialization.

Using the dynamic settings of the *RTPSEndpointQos* will prevent unnecessary allocations. Lowest footprint is achieved with *DYNAMIC\_RESERVE\_MEMORY\_MODE* at the cost of higher allocation counts, in this mode memory is allocated when needed and freed as soon as it stops being used. For higher determinism at a small memory cost the *DYNAMIC\_REUSABLE\_MEMORY\_MODE* option is available, this option is similar but once more memory is allocated it is not freed and is reused for future messages.

### C++

```
RTPSEndpointQos endpoint;
endpoint.history_memory_policy = eprosima::fastrtps::rtps::DYNAMIC_REUSABLE_MEMORY_
    ↪MODE;
```

### XML

```
<?xml version="1.0" encoding="UTF-8" ?>
<profiles xmlns="http://www.eprosima.com/XMLSchemas/fastRTPS_Profiles">
  <data_writer profile_name="data_writer_low_memory">
    <!-- ... -->
    <historyMemoryPolicy>DYNAMIC_REUSABLE</historyMemoryPolicy>
  </data_writer>

  <data_reader profile_name="data_reader_low_memory">
    <!-- ... -->
    <historyMemoryPolicy>DYNAMIC_REUSABLE</historyMemoryPolicy>
  </data_reader>
</profiles>
```

## 6.28.7 Zero-Copy communication

This section explains how to configure a Zero-Copy communication in *Fast DDS*. The Zero-Copy communication allows the transmission of data between applications without copying data in memory, saving time and resources. In order to achieve this, it uses Data-sharing delivery between the *DataWriter* and the *DataReader*, and data buffer loans between the application and *Fast DDS*.

- *Overview*
- *Getting started*
- *Writing and reading in Zero-Copy transfers*
- *Caveats*
- *Constraints*
- *Next steps*



## Overview

*Data-sharing delivery* provides a communication channel between a DataWriter and a DataReader using shared memory. Therefore, it does not require copying the sample data to transmit it.

*DataWriter sample loaning* is a *Fast DDS* extension that allows the application to borrow a buffer for a sample in the publishing DataWriter. The sample can be constructed directly on this buffer, eliminating the need to copy it to the DataWriter afterwards. This prevents the copying of the data between the publishing application and the DataWriter. If Data-sharing delivery is used, the loaned data buffer will be in the shared memory itself.

Reading the data on the subscriber side can also be done with *loans from the DataReader*. The application gets the received samples as a reference to the receive queue itself. This prevents the copying of the data from the DataReader to the receiving application. Again, if Data-sharing delivery is used, the loaned data will be in the shared memory, and will indeed be the same memory buffer used in the DataWriter history.

Combining these three features, we can achieve Zero-Copy communication between the publishing application and the subscribing application.

## Getting started

To enable Zero-Copy perform the following steps:

1. Define a plain and bounded type in an IDL file and generate the corresponding source code for further processing with the *Fast DDS-Gen* tool.

```
struct LoanableHelloWorld
{
    unsigned long index;
    char message[256];
};
```

2. On the DataWriter side:
  - a) Create a DataWriter for the previous type. Make sure that the DataWriter does not have DataSharing disabled.
  - b) Get a loan on a sample using *loan\_sample()*.
  - c) Write the sample using *write()*.
3. On the DataReader side:
  - a) Create a DataReader for the previous type. Make sure that the DataReader does not have DataSharing disabled.
  - b) Take/read samples using the available functions in the DataReader. Please refer to section *Loaning and Returning Data and SampleInfo Sequences* for further detail on how to access to loans of the received data.
  - c) Return the loaned samples using *DataReader::return\_loan()*.

## Writing and reading in Zero-Copy transfers

The following is an example of how to publish and receive samples with DataWriters and DataReaders respectively that implement Zero-Copy.

### DataWriter

When the DataWriter is created, *Fast DDS* will pre-allocate a pool of *max\_samples* + *extra\_samples* samples that reside in a shared memory mapped file. This pool will be used to loan samples when the *loan\_sample()* function is called.

An application example of a DataWriter that supports Zero-Copy using the *Fast DDS* library is presented below. There are several points to note in the following code:

- Not disabling the *DataSharingQosPolicy*. *AUTO* kind automatically enables Zero-Copy when possible.
- The use of the *loan\_sample()* function to access and modify data samples.
- The writing of data samples.

```
// CREATE THE PARTICIPANT
DomainParticipantQos pqos;
pqos.name("Participant_pub");
DomainParticipant* participant = DomainParticipantFactory::get_instance()->create_
↳participant(0, pqos);

// REGISTER THE TYPE
TypeSupport type(new LoanableHelloWorldPubSubType());
type.register_type(participant);

// CREATE THE PUBLISHER
Publisher* publisher = participant->create_publisher(PUBLISHER_QOS_DEFAULT, nullptr);

// CREATE THE TOPIC
Topic* topic = participant->create_topic(
    "LoanableHelloWorldTopic",
    type.get_type_name(),
    TOPIC_QOS_DEFAULT);

// CREATE THE WRITER
DataWriterQos wqos = publisher->get_default_datawriter_qos();
wqos.history().depth = 10;
wqos.durability().kind = TRANSIENT_LOCAL_DURABILITY_QOS;
// DataSharingQosPolicy has to be set to AUTO (the default) or ON to enable Zero-Copy
wqos.data_sharing().on("shared_directory");

DataWriter* writer = publisher->create_datawriter(topic, wqos);

std::cout << "LoanableHelloWorld DataWriter created." << std::endl;

int msgsent = 0;
void* sample = nullptr;
// Always call loan_sample() before writing a new sample.
// This function will provide the user with a pointer to an internal buffer where the
↳data type can be
```

(continues on next page)

(continued from previous page)

```

// prepared for sending.
if (ReturnCode_t::RETCODE_OK == writer->loan_sample(sample))
{
    // Modify the sample data
    LoanableHelloWorld* data = static_cast<LoanableHelloWorld*>(sample);
    data->index() = msgsent + 1;
    memcpy(data->message().data(), "LoanableHelloWorld ", 20);

    std::cout << "Sending sample (count=" << msgsent
                << ") at address " << &data << std::endl
                << "   index=" << data->index() << std::endl
                << "   message=" << data->message().data() << std::endl;

    // Write the sample.
    // After this function returns, the middleware owns the sample.
    writer->write(sample);
}

```

## DataReader

The following is an application example of a DataReader that supports Zero-Copy using the *Fast DDS* library. As shown in this code snippet, the configuration in the DataReader is similar to the DataWriter. Be sure not to disable the *DataSharingQosPolicy*. *AUTO* kind automatically enables Zero-Copy when possible.

```

// CREATE THE PARTICIPANT
DomainParticipantQos pqos;
pqos.name("Participant_sub");
DomainParticipant* participant = DomainParticipantFactory::get_instance()->create_
    participant(0, pqos);

// REGISTER THE TYPE
TypeSupport type(new LoanableHelloWorldPubSubType());
type.register_type(participant);

// CREATE THE SUBSCRIBER
Subscriber* subscriber = participant->create_subscriber(SUBSCRIBER_QOS_DEFAULT, nullptr);

// CREATE THE TOPIC
Topic* topic = participant->create_topic(
    "LoanableHelloWorldTopic",
    type.get_type_name(),
    TOPIC_QOS_DEFAULT);

// CREATE THE READER
DataReaderQos rqos = subscriber->get_default_datareader_qos();
rqos.history().depth = 10;
rqos.reliability().kind = RELIABLE_RELIABILITY_QOS;
rqos.durability().kind = TRANSIENT_LOCAL_DURABILITY_QOS;
// DataSharingQosPolicy has to be set to AUTO (the default) or ON to enable Zero-Copy
rqos.data_sharing().automatic();

```

(continues on next page)

(continued from previous page)

```
DataReader* reader = subscriber->create_datareader(topic, rqos, &datareader_listener);
```

Finally, the code snippet below implements the `on_data_available()` *DataReaderListener* callback. The key points to be noted in this function are:

- The declaration and handling of *LoanableSequence*.
- The use of the *DataReader::return\_loan()* function to indicate to the DataReader that the application has finished accessing the sequence.

```
void on_data_available(
    eprosima::fastdds::dds::DataReader* reader)
{
    // Declare a LoanableSequence for a data type
    FASTDDS_SEQUENCE(DataSeq, LoanableHelloWorld);

    DataSeq data;
    SampleInfoSeq infos;
    // Access to the collection of data-samples and its corresponding collection of
    SampleInfo structures
    while (ReturnCode_t::RETCODE_OK == reader->take(data, infos))
    {
        // Iterate over each LoanableCollection in the SampleInfo sequence
        for (LoanableCollection::size_type i = 0; i < infos.length(); ++i)
        {
            // Check whether the DataSample contains data or is only used to communicate
            // of a
            // change in the instance
            if (infos[i].valid_data)
            {
                // Print the data.
                const LoanableHelloWorld& sample = data[i];

                ++samples;
                std::cout << "Sample received (count=" << samples
                    << ") at address " << &sample << std::endl
                    << "   index=" << sample.index() << std::endl
                    << "   message=" << sample.message().data() << std::endl;
            }
        }
        // Indicate to the DataReader that the application is done accessing the
        collection of
        // data values and SampleInfo, obtained by some earlier invocation of read or
        take on the
        // DataReader.
        reader->return_loan(data, infos);
    }
}
```

## Caveats

- After calling `write()`, *Fast DDS* takes ownership of the sample and therefore it is no longer safe to make changes to that sample.
- If function `loan_sample()` is called first and the sample is never written, it is necessary to use function `discard_loan()` to return the sample to the DataWriter. If this is not done, the subsequent calls to `loan_sample()` may fail if DataWriter has no more *extra\_samples* to loan.
- The current maximum supported sample size is the maximum value of an `uint32_t`.

## Constraints

Although Zero-Copy can be used for one or several *Fast DDS* application processes running on the same machine, it has some constraints:

- Only plain types are supported.
- Constraints for *datasharing delivery* also apply.

---

**Note:** Zero-Copy transfer support for non-plain types may be implemented in future releases of *Fast DDS*.

---

## Next steps

The *eProsima Fast DDS* Github repository contains the complete example discussed in this section, as well as multiple other examples for different use cases. The example implementing Zero-Copy transfers can be found [here](#).

## 6.28.8 Unique network flows

This section explains which APIs should be used on *Fast DDS* in order to have unique network flows on specific topics.

- *Background*
- *Identifying a flow*
- *Requesting unique flows*
- *Example*

### Background

IP networking is the pre-dominant inter-networking technology used nowadays. Ethernet, WiFi, 4G/5G telecommunication, all of them rely on IP networking.

Streams of IP packets from a given source to destination are called *packet flows* or simply *flows*. The network QoS of a flow can be configured when using certain networking equipment (routers, switches). Such pieces of equipment typically support 3GPP/5QI protocols to assign certain Network QoS parameters to specific flows. Requesting a specific Network QoS is usually done on the endpoint sending the data, as it is the one that usually has complete information about the network flow.

Applications may need to use specific Network QoS parameters on different topics.

This means an application should be able to:

- a) Identify the flows being used in the communications, so they can correctly configure the networking equipment.
- b) Use specific flows on selected topics.

### Identifying a flow

The *5-tuple* is a traditional unique identifier for flows on 3GPP enabled equipment. The 5-tuple consists of five parameters: source IP address, source port, destination IP address, destination port, and the transport protocol (example, TCP/UDP).

### Definitions

**Network flow:** A tuple of networking resources selected by the middleware for transmission of messages from a DataWriter to a DataReader, namely:

- Transport protocol: UDP or TCP
- Transport port
- Internet protocol: IPv4 or IPv6
- IP address

**Network Flow Endpoint (NFE):** The portion of a network flow specific to the DataWriter or the DataReader. In other words, each network flow has two NFEs; one for the DataWriter, and the other for the DataReader.

### APIs

Fast DDS provides the APIs needed to get the list of NFEs used by a given DataWriter or a DataReader.

- On the DataWriter, `get_sending_locators()` allows the application to obtain the list of locators from which the writer may send data.
- On the DataReader, `get_listening_locators()` allows the application to obtain the list of locators on which the reader is listening.

### Requesting unique flows

A unique flow can be created by ensuring that at least one of the two NFEs are unique. On Fast DDS, there are two ways to select unique listening locators on the DataReader:

- The application can specify on which locators the DataReader should be listening. This is done using *RTPSEndpointQos* on the *DataReaderQos*. In this case it is the responsibility of the application to ensure the uniqueness of the locators used.
- The application can request the reader to be created with unique listening locators. This is done using a *PropertyPolicyQos* including the property "fastdds.unique\_network\_flows". In this case, the reader will listen on a unique port outside the range of ports typically used by RTPS.

## Example

The following snippet demonstrates all the APIs described on this page:

```
// Create the DataWriter
DataWriter* writer = publisher->create_datawriter(topic, DATAWRITER_QOS_DEFAULT);
if (nullptr == writer)
{
    // Error
    return;
}

// Create DataReader with unique flows
DataReaderQos drqos = DATAREADER_QOS_DEFAULT;
drqos.properties().emplace_back("fastdds.unique_network_flows", "");
DataReader* reader = subscriber->create_datareader(topic, drqos);

// Print locators information
eprosima::fastdds::rtps::LocatorList locators;
writer->get_sending_locators(locators);
std::cout << "Writer is sending from the following locators:" << std::endl;
for (const auto& locator : locators)
{
    std::cout << " " << locator << std::endl;
}

reader->get_listening_locators(locators);
std::cout << "Reader is listening on the following locators:" << std::endl;
for (const Locator_t& locator : locators)
{
    std::cout << " " << locator << std::endl;
}
```

## 6.28.9 Statistics module

*eProsima Fast DDS Statistics Module* allows the user to monitor the data being exchanged by its application. In order to use this module, the user must enable it in the monitored application, and create another application that receives the data being published by the statistics DataWriters. The user can also use for the latter the *eProsima Fast DDS Statistics Backend* which already implements the collection and aggregation of the data coming from the statistics topics.

- *Enable Statistics module*
- *Create monitoring application*

## Enable Statistics module

The Statistics module has to be enabled both at build and runtime. On the one hand, *CMake option* `FASTDDS_STATISTICS` must be enabled when building the library. On the other hand, the desired statistics DataWriters should be enabled using the *Statistics Module DDS Layer*.

The statistics DataWriters can be enabled automatically using the *PropertyPolicyQos* `fastdds.statistics` and the `FASTDDS_STATISTICS` environment variable. They can also be enabled manually following the next example:

```
// Create a DomainParticipant
DomainParticipant* participant =
    DomainParticipantFactory::get_instance()->create_participant(0, PARTICIPANT_QOS_
    ↪DEFAULT);
if (nullptr == participant)
{
    // Error
    return;
}

// Obtain pointer to child class
eprosima::fastdds::statistics::dds::DomainParticipant* statistics_participant =
    eprosima::fastdds::statistics::dds::DomainParticipant::narrow(participant);

// Enable statistics DataWriter
if (statistics_participant->enable_statistics_
    ↪datawriter(eprosima::fastdds::statistics::GAP_COUNT_TOPIC,
    eprosima::fastdds::statistics::dds::STATISTICS_DATAWRITER_QOS) != ReturnCode_
    ↪t::RETCODE_OK)
{
    // Error
    return;
}

// Use the DomainParticipant to communicate
// (...)

// Disable statistics DataWriter
if (statistics_participant->disable_statistics_
    ↪datawriter(eprosima::fastdds::statistics::GAP_COUNT_TOPIC) !=
    ReturnCode_t::RETCODE_OK)
{
    // Error
    return;
}

// Delete DomainParticipant
if (DomainParticipantFactory::get_instance()->delete_participant(participant) !=_
    ↪ReturnCode_t::RETCODE_OK)
{
    // Error
    return;
}
```



## Create monitoring application

Once the monitored application is publishing the collected data within the statistics topics enabled by the user, another application should be configured to subscribe to those topics. This application is a DDS standard application where the statistics DataReaders should be created. In order to create these statistics DataReaders, the user should follow the next steps:

- Using the `statistics IDL` provided in the public API, generate the `TopicDataTypes` with *Fast DDS-Gen*.
- Create the `DomainParticipant` and register the `TopicDataTypes` and the corresponding statistics `Topics`.
- Create the statistics DataReaders using the corresponding statistics topic.

### 6.28.10 Dynamic network interfaces

DDS *Simple Discovery* relies on well-known multicast addresses and ports to relay the Participant announcement messages (see *Discovery phases*). Such Participant announcement includes information about the unicast address-port pairs (a.k.a locators) where the Participant is expecting to receive incoming metatraffic data. The list with these unicast locators is automatically initialized taking into account the network interfaces that are available when the *Fast DDS* DomainParticipant is enabled. Consequently, any network interface that is added after enabling the DomainParticipant should be notified to *Fast DDS* in order to initialize an unicast locator in said network, so communication can be established over that new interface.

#### Dynamic network interface addition at run-time

In case that the user wants to include new network interfaces at run-time, some prerequisites have to be fulfilled. Then, once the interfaces are available, the user may notify Fast DDS so these interfaces are also used in the communication.

#### Prerequisites

This feature is intended to be used when *Fast DDS* automatically sets the listening unicast locators. Consequently, both `metatrafficUnicastLocatorList` and `metatrafficMulticastLocatorList` lists must be empty. These attributes are set within the `builtin` member of `wire_protocol()` contained in the `DomainParticipantQos` (please refer to `DomainParticipantQos`).

---

**Note:** Be aware of the remote locators' collections limits set within the `DomainParticipantQos` (please refer to *RemoteLocatorsAllocationAttributes*). It is recommended to use the highest number of local addresses found on all the systems belonging to the same domain.

---

#### Notify Fast DDS

Once a new network interface has been enabled, *Fast DDS* has to be manually notified. This is done calling `DomainParticipant::set_qos()`. The DomainParticipantQoS that is passed to the method can either change one of the mutable DomainParticipant QoS or it can simply be the current DomainParticipant QoS (obtained with `get_qos()`).

Using `DomainParticipant::set_qos()` is the reason for the previous prerequisites: once the DomainParticipant is enabled, there are several QoS policies that are immutable and cannot be changed at run-time. `WireProtocolConfigQos` where the aforementioned lists are defined is among these immutable policies.

Find below a brief snippet of how to use this feature:

```
// Create the DomainParticipant
DomainParticipant* participant =
    DomainParticipantFactory::get_instance()->create_participant(0, PARTICIPANT_QOS_
    ←DEFAULT);
if (nullptr == participant)
{
    // Error
    return;
}

// User application

// Notify Fast DDS a new network interface is available
participant->set_qos(PARTICIPANT_QOS_DEFAULT);
```

---

**Important:** This feature is still under development and only officially supported for UDPv4 Transport without whitelisting.

---

### 6.28.11 How to use eProsima DDS Record and Replay (rosbag2 and DDS)

*eProsima DDS Record and Replay* allows the user to continuously monitor the ROS 2 traffic in real time, and to play it back at any given time. This highly contributes to facilitating simulation of real life conditions, application testing, optimizing data analysis and general troubleshooting. *rosbag2* is a ROS 2 application that can be used to capture DDS messages and store them on an SQLite database which allows inspecting and replaying said messages at a later time.

#### rosbag2 interactions with a native Fast DDS application

Using *rosbag2* to capture traffic between ROS 2 talkers and listeners is straightforward. However, recording and replaying messages sent by Fast DDS participants outside ROS 2 ecosystem requires some modifications.

#### Prerequisites

A Fast DDS installation, either binary or from sources is required. Fast DDS-Gen is also required for generating the examples and Fast DDS TypeSupport from the IDL file. A ROS 2 installation with the *rosbag2* package is needed as well.

#### DDS IDL interoperability with ROS 2 messages

DDS uses IDLs to define the data model being exchanged by the applications. While ROS 2 can use IDL files to define the messages, there are some rules that these IDL files must follow so compatibility between ROS 2 and Fast DDS native applications can be achieved. Specifically, the type definition must be nested inside the type module name and then the generator to be used. For ROS 2 messages, the generator would be *msg*, whereas in this case, the *idl* generator must be used. Assuming that the type module name selected is *fastdds\_record\_typesupport* the following *HelloWorld.idl* file could be defined. This IDL file will be the one used in the following steps.

```
module fastdds_record_typesupport
{
```

(continues on next page)

(continued from previous page)

```

module idl
{
    struct HelloWorld
    {
        unsigned long index;
        string message;
    };
};
};

```

By default, rosbag2 can only recognize those Topics which types ROS 2 has already defined in its different TypeSupport libraries. Therefore, a new ROS 2 TypeSupport module library generated with the previously defined types must be created, so rosbag2 would be able to parse the message contents coming from the Fast DDS application. First, the new ROS 2 TypeSupport package should be created. Follow the instructions below, after having sourced your ROS 2 installation:

```
ros2 pkg create --build-type ament_cmake fastdds_record_typesupport
```

This command will create a new ROS 2 package named `fastdds_record_typesupport` with the following folder structure:

```

.
└─ fastdds_record_typesupport
    ├── include
    │   └─ fastdds_record_typesupport
    ├── src
    ├── CMakeLists.txt
    └─ package.xml

```

ROS 2 TypeSupport code generators expect IDL files inside their own `idl` folder, so the final folder structure would be like this:

```

.
└─ fastdds_record_typesupport
    ├── idl
    │   └─ HelloWorld.idl
    ├── include
    │   └─ fastdds_record_typesupport
    ├── src
    ├── CMakeLists.txt
    └─ package.xml

```

In order to generate the TypeSupport interfaces required, the `CMakeLists.txt` file should be modified accordingly so the ROS 2 TypeSupport generator is called. Please add the following lines to the `CMakeLists.txt` file before calling `ament_package()`:

```

find_package(rosidl_default_generators REQUIRED)

set(idl_files
  "idl/HelloWorld.idl"
)

rosidl_generate_interfaces(${PROJECT_NAME}

```

(continues on next page)

(continued from previous page)

```

    ${idl_files}
)

```

Similarly, the `package.xml` file should be modified adding the ROS 2 TypeSupport generator dependency. Add the following lines to the `package.xml` file after the `buildtool_depend` tags:

```

<buildtool_depend>rosidl_default_generators</buildtool_depend>
<exec_depend>rosidl_default_runtime</exec_depend>
<member_of_group>rosidl_interface_packages</member_of_group>

```

The last step would be to build the package. Run the following command within the `fastdds_record_typesupport` folder:

```
RMW_IMPLEMENTATION=rmw_fastrtps_cpp colcon build
```

The build process will create inside the install folder a new ROS 2 overlay with all the required libraries and scripts for the ROS 2 applications to use the type defined in the IDL file.

## Fast DDS Application tuning

ROS 2 adds special tokens to the topic names depending on the ROS 2 subsystem the topic belongs to. More information on this topic can be found [on ROS 2 design documentation](#).

Using the same IDL file defined earlier, Fast DDS-Gen can generate the required code to handle the new type in Fast DDS. The changes required in the Fast DDS application so `roscpp` can communicate with it are going to be illustrated via the Publisher/Subscriber example generated automatically from an IDL using Fast DDS-Gen. An in-depth guide to Fast DDS-Gen can be found [here](#).

In the case of plain topics, the namespace “`rt/`” is added by ROS 2 to the DDS topic name. Data Type names for ROS 2 generated types are structured concatenating the modules names. For the IDL being used in this example the data type name would be “`fastdds_record_typesupport::idl::HelloWorld`”.

Create a new workspace different from the ROS 2 one used previously. Copy inside the same IDL file and run Fast DDS-Gen to generate the TypeSupport and the example source files:

```

mkdir HelloWorldExample
cd HelloWorldExample
cp <PATH_TO_ROS2_WORKSPACE>/fastdds_record_typesupport/idl/HelloWorld.idl .
fastddsgen -example CMake -typeros2 HelloWorld.idl

```

This command will populate the current folder with the required header and source files to build the TypeSupport, and the Publisher and Subscriber applications.

```

├── HelloWorldExample
│   ├── CMakeLists.txt
│   ├── HelloWorld.cxx
│   ├── HelloWorld.h
│   ├── HelloWorld.idl
│   ├── HelloWorldPublisher.cxx
│   ├── HelloWorldPublisher.h
│   ├── HelloWorldPubSubMain.cxx
│   ├── HelloWorldPubSubTypes.cxx
│   └── HelloWorldPubSubTypes.h

```

(continues on next page)

(continued from previous page)

```

├─ HelloWorldSubscriber.cxx
├─ HelloWorldSubscriber.h

```

The Fast DDS-Gen example should be modified taking into account the topic and type name mangling applied by ROS 2 so communication can be established with rosbag2. Having used the `-typeros2` Fast DDS-Gen option when generating the TypeSupport, the generated type name would already include the ROS 2 naming rule mangling. However, the topic name must be modified manually both in the Publisher and Subscriber applications. Look for the `create_topic` command in both the `HelloWorldPublisher.cxx` and the `HelloWorldSubscriber.cxx` files and modify the topic name:

```

topic_ = participant_->create_topic(
    "rt/HelloWorldTopic",
    type_.get_type_name(),
    TOPIC_QOS_DEFAULT);
if (topic_ == nullptr)
{
    return false;
}

```

To build this example run the following commands:

```

mkdir build && cd build
cmake ..
make

```

This will create a HelloWorld binary file inside the build directory that can be used to launch both the Publisher and the Subscriber applications. Run each application in a terminal and confirm that the communication is established.

```

./HelloWorld publisher|subscriber

```

## eProsima DDS Record and Replay

In order to use the generated ROS 2 TypeSupport package, the ROS 2 workspace should be sourced besides the ROS 2 installation. This allows rosbag2 to record the data types used in this example. To start recording the traffic being exchanged between the Publisher/Subscriber applications the corresponding ROS 2 Topic name has to be passed to rosbag2 (not to be mistaken with the DDS Topic name). Remember also to ensure that Fast DDS is the ROS 2 middleware being used by setting the environment variable `RMW_IMPLEMENTATION`.

```

export RMW_IMPLEMENTATION=rmw_fastrtps_cpp
source <PATH_TO_ROS2_WORKSPACE>/fastdds_record_typesupport/install/setup.bash
ros2 bag record /HelloWorldTopic

```

Having the Publisher application running already, the following rosbag2 log discovery info would be shown:

```

[INFO] [1644320308.422161532] [rosbag2_recorder]: Subscribed to topic '/HelloWorldTopic'
[INFO] [1644320308.422292205] [rosbag2_recorder]: All requested topics are subscribed.
↪ Stopping discovery...

```

rosbag2 will proceed to create a folder named `rosbag2_<DATE>` with an SQLite database inside (db3 extension) where the received messages will be recorded. Within the folder a YAML file provides metadata information about the record: type and topic name, number of messages recorded, record duration, etc. The path to this database file can be used to replay the recorded messages. Having the Subscriber application running, the previously recorded traffic

will be replayed. After stopping the rosbag2 application, rerun it in replay mode running the following command. The recorded messages will be published by rosbag2 at their original publishing rate and the Subscriber application will receive them:

```
export RMW_IMPLEMENTATION=rmw_fastrtps_cpp
source <PATH_TO_ROS2_WORKSPACE>/fastdds_record_typesupport/install/setup.bash
ros2 bag play <path-to-db-file>
```

## 6.29 ROS 2 using Fast DDS middleware

*Fast DDS* is the default middleware implementation in the [Open Source Robotic Fundation \(OSRF\) Robot Operating System ROS 2](#) in every long term (LTS) releases and most of the non-LTS releases.

**ROS 2** is a state-of-the-art software for robot engineering which consists of a set of [free software libraries](#) and tools for building robot applications. This section presents some use cases and shows how to take full advantage of Fast DDS wide set of capabilities in a ROS 2 project.

The interface between the ROS 2 stack and *Fast DDS* is provided by a ROS 2 package `rmw_fastrtps`. This package is available in all ROS 2 distributions, both from binaries and from sources. `rmw_fastrtps` actually provides not one but two different ROS 2 middleware implementations, both of them using *Fast DDS* as middleware layer: `rmw_fastrtps_cpp` and `rmw_fastrtps_dynamic_cpp`. The main difference between the two is that `rmw_fastrtps_dynamic_cpp` uses introspection type support at run time to decide on the serialization/deserialization mechanism, while `rmw_fastrtps_cpp` uses its own type support, which generates the mapping for each message type at build time. The default ROS 2 RMW implementation until *Foxy* is `rmw_fastrtps_cpp`. For *Galactic* the environment variable `RMW_IMPLEMENTATION` has to be set to select `rmw_fastrtps_cpp` in order to use *Fast DDS* as the middleware layer. This environment variable can also be used to select the `rmw_fastrtps_dynamic_cpp` implementation:

1. Exporting `RMW_IMPLEMENTATION` environment variable:

```
export RMW_IMPLEMENTATION=rmw_fastrtps_cpp
```

or

```
export RMW_IMPLEMENTATION=rmw_fastrtps_dynamic_cpp
```

2. When launching your ROS 2 application:

```
RMW_IMPLEMENTATION=rmw_fastrtps_cpp ros2 run <package> <application>
```

or

```
RMW_IMPLEMENTATION=rmw_fastrtps_dynamic_cpp ros2 run <package> <application>
```

---

**Note:** Since *Galactic* you may have to install the `rmw_fastrtps_cpp` package:

```
sudo apt install ros-galactic-rmw-fastrtps-cpp
```

---

### 6.29.1 Configuring *Fast DDS* in ROS 2

ROS 2 only allows for the configuration of certain middleware QoS (see [ROS 2 QoS policies](#)). However, *rmw\_fastrtps* offers extended configuration capabilities to take full advantage of the features in *Fast DDS*. This section describes how to specify this extended configuration.

- *Changing publication mode*
- *XML configuration*
  - *XML configuration file location*
  - *Applying different profiles to different entities*
- *Example*

#### Changing publication mode

*rmw\_fastrtps* in ROS 2 uses asynchronous publication by default. This can be easily changed setting the environment variable `RMW_FASTRTPS_PUBLICATION_MODE` to one of the following allowed values:

- **ASYNCHRONOUS**: asynchronous publication mode. Setting this mode implies that when the publisher invokes the write operation, the data is copied into a queue, a background thread (asynchronous thread) is notified about the addition to the queue, and control of the thread is returned to the user before the data is actually sent. The background thread is in charge of consuming the queue and sending the data to every matched reader.
- **SYNCHRONOUS**: synchronous publication mode. Setting this mode implies that the data is sent directly within the context of the user thread. This entails that any blocking call occurring during the write operation would block the user thread, thus preventing the application from continuing its operation. It is important to note that this mode typically yields higher throughput rates at lower latencies, since there is no notification nor context switching between threads.
- **AUTO**: let Fast DDS select the publication mode. This implies using the publication mode set in the *XML file*, or otherwise, the default value set in Fast DDS (see *PublishModeQosPolicy*).

*rmw\_fastrtps* defines two configurable parameters in addition to [ROS 2 QoS policies](#). Said parameters, and their default values under ROS 2, are:

Parameter	Description	Default ROS 2 value
<i>Memory-ManagementPolicy</i>	<i>Fast DDS</i> preallocates memory for the publisher and subscriber histories. When those histories fill up, a reallocation occurs to reserve more memory.	<code>PREALLOCATED_WITH_REALLOC_MEMORY</code>
<i>Publish-Mode-QosPolicy</i>	User calls to publication method add the messages in a queue that is managed in a different thread, meaning that the user thread is available right after the call to send data.	<code>ASYNCHRONOUS_PUBLISH_MODE</code>

## XML configuration

To use specific *Fast-DDS* features within a ROS 2 application, XML configuration files can be used to configure a wide set of *QoS*. Please refer to [XML profiles](#) to see the whole list of configuration options available in *Fast DDS*.

When configuring *rmw\_fastrtps* using XML files, there are certain points that have to be taken into account:

- ROS 2 QoS contained in `rmw_qos_profile_t` are always honored, unless set to `*_SYSTEM_DEFAULT`. In that case, XML values, or Fast DDS default values in the absences of XML ones, are applied. This means that if any QoS in `rmw_qos_profile_t` is set to something other than `*_SYSTEM_DEFAULT`, the corresponding value in the XML is ignored.
- By default, *rmw\_fastrtps* overrides the values for [MemoryManagementPolicy](#) and [PublishModeQosPolicy](#). This means that the values configured in the XML for these two parameters will be ignored. Instead, [PREALLOCATED\\_WITH\\_REALLOC\\_MEMORY\\_MODE](#) and [ASYNCHRONOUS\\_PUBLISH\\_MODE](#) are used respectively.
- The override of [MemoryManagementPolicy](#) and [PublishModeQosPolicy](#) can be avoided by setting the environment variable `RMW_FASTRTPS_USE_QOS_FROM_XML` to 1 (its default value is 0). This will make *rmw\_fastrtps* use the values defined in the XML for [MemoryManagementPolicy](#) and [PublishModeQosPolicy](#). Bear in mind that setting this environment variable but not setting these policies in the XML results in using the default values in *Fast DDS*. These are different from the aforementioned *rmw\_fastrtps* default values (see [MemoryManagementPolicy](#) and [PublishModeQosPolicy](#)).
- Setting `RMW_FASTRTPS_USE_QOS_FROM_XML` effectively overrides whatever configuration was set with `RMW_FASTRTPS_PUBLICATION_MODE`, setting the publication mode to the value specified in the XML, or to the *Fast DDS* default publication mode if none is set in the XML.

The following table summarizes which values are used or ignored according to the configured variables:

RMW_FASTRTPS_USE_QOS_FROM_XML	rmw_qos_profile_t	Fast DDS XML QoS	Fast DDS XML history memory policy and publication mode
0 (default)	Default values	Overridden by <code>rmw_qos_profile_t</code>	Overridden by <i>rmw_fastrtps</i> default value
0 (default)	Non system default	overridden by <code>rmw_qos_profile_t</code>	Overridden by <i>rmw_fastrtps</i> default value
0 (default)	System default	Used	Overridden by <i>rmw_fastrtps</i> default value
1	Default values	Overridden by <code>rmw_qos_profile_t</code>	Used
1	Non system default	Overridden by <code>rmw_qos_profile_t</code>	Used
1	System default	Used	Used

## XML configuration file location

There are two possibilities for providing *Fast DDS* with XML configuration files:

- **Recommended:** Setting the location with environment variable `FASTRTPS_DEFAULT_PROFILES_FILE` to contain the path to the XML configuration file (see [Environment variables](#)).

```
export FASTRTPS_DEFAULT_PROFILES_FILE=<path_to_xml_file>
```

- **Alternative:** Placing the XML file in the running application directory under the name `DEFAULT_Fastrtps_PROFILES.xml`.



For example:

```
export FASTRTPS_DEFAULT_PROFILES_FILE=<path_to_xml_file>
export RMW_FASTRTPS_USE_QOS_FROM_XML=1
ros2 run <package> <application>
```

## Applying different profiles to different entities

*rmw\_fastrtps* allows for the configuration of different entities with different QoS using the same XML file. For doing so, *rmw\_fastrtps* locates profiles in the XML based on topic names.

## Creating publishers/subscribers with different profiles

- To configure a publisher, define a `<data_writer>` profile with attribute `profile_name=topic_name`, where `topic_name` is the name of the topic prepended by the node namespace (which defaults to "" if not specified), i.e. the node's namespace followed by topic name used to create the publisher. Mind that topic names always start with / (it is added when creating the topic if not present), and that namespace and topic name are always separated by one /. If such profile is not defined, *rmw\_fastrtps* attempts to load the `<data_writer>` profile with attribute `is_default_profile="true"`.
- To configure a subscriber, define a `<data_reader>` profile with attribute `profile_name=topic_name`, where `topic_name` is the name of the topic prepended by the node namespace (which defaults to "" if not specified), i.e. the node's namespace followed by topic name used to create the subscriber. Mind that topic names always start with / (it is added when creating the topic if not present), and that namespace and topic name are always separated by one /. If such profile is not defined, *rmw\_fastrtps* attempts to load the `<data_reader>` profile with attribute `is_default_profile="true"`.

The following table presents different combinations of node namespaces and user specified topic names, as well as the resulting topic names and the suitable profile names:

User specified topic name	Node namespace	Final topic name	Profile name
chatter	DEFAULT ("")	/chatter	/chatter
chatter	test_namespace	/test_namespace/chatter	/test_namespace/chatter
chatter	/test_namespace	/test_namespace/chatter	/test_namespace/chatter
/chatter	test_namespace	/chatter	/chatter
/chatter	/test_namespace	/chatter	/chatter

---

**Important:** Node namespaces are NOT prepended to user specified topic names starting with /, a.k.a Fully Qualified Names (FQN). For a complete description of topic name remapping please refer to [Remapping Names](#).

---

## Creating services with different profiles

ROS 2 services contain a subscriber for receiving requests, and a publisher to reply to them. *rmw\_fastrtps* allows for configuring each of these endpoints separately in the following manner:

- To configure the request subscriber, define a `<data_reader>` profile with attribute `profile_name=topic_name`, where `topic_name` is the name of the service after mangling. For more information on name mangling, please refer to [Topic and Service name mapping to DDS](#). If such profile is not defined, *rmw\_fastrtps* attempts to load a `<data_reader>` profile with attribute `profile_name="service"`. If neither of the previous profiles exist, *rmw\_fastrtps* attempts to load the `<data_reader>` profile with attribute `is_default_profile="true"`.
- To configure the reply publisher, define a `<data_writer>` profile with attribute `profile_name=topic_name`, where `topic_name` is the name of the service after mangling. If such profile is not defined, *rmw\_fastrtps* attempts to load a `<data_writer>` profile with attribute `profile_name="service"`. If neither of the previous profiles exist, *rmw\_fastrtps* attempts to load the `<data_writer>` profile with attribute `is_default_profile="true"`.

## Creating clients with different profiles

ROS 2 clients contain a publisher to send requests, and a subscription to receive the service's replies. *rmw\_fastrtps* allows for configuring each of these endpoints separately in the following manner:

- To configure the requests publisher, define a `<data_writer>` profile with attribute `profile_name=topic_name`, where `topic_name` is the name of the service after mangling. If such profile is not defined, *rmw\_fastrtps* attempts to load a `<data_writer>` profile with attribute `profile_name="client"`. If neither of the previous profiles exist, *rmw\_fastrtps* attempts to load the `<data_writer>` profile with attribute `is_default_profile="true"`.
- To configure the reply subscription, define a `<data_reader>` profile with attribute `profile_name=topic_name`, where `topic_name` is the name of the service after mangling. If such profile is not defined, *rmw\_fastrtps* attempts to load a `<data_reader>` profile with attribute `profile_name="client"`. If neither of the previous profiles exist, *rmw\_fastrtps* attempts to load the `<data_reader>` profile with attribute `is_default_profile="true"`.

## Creating ROS contexts and nodes

ROS *context* and *node* entities are mapped to *Fast DDS* Participant entity, according to the following table:

ROS entity	<i>Fast DDS</i> entity since <i>Foxy</i>	<i>Fast DDS</i> entity in <i>Eloquent</i> & below
Context	Participant	<i>Not DDS direct mapping</i>
Node	<i>Not DDS direct mapping</i>	Participant

This means that on *Foxy* and later releases, contexts can be configured using a `<Participant>` profile with attribute `is_default_profile="true"`. The same profile will be used in *Eloquent* and below to configure nodes.

For example, a profile for a ROS 2 context on *Foxy* and later releases would be specified as:

**XML**

```
<?xml version="1.0" encoding="UTF-8" ?>
<profiles xmlns="http://www.eprosima.com/XMLSchemas/fastRTPS_Profiles">
  <participant profile_name="participant_profile_ros2" is_default_profile="true">
    <rtps>
      <name>profile_for_ros2_context</name>
    </rtps>
  </participant>
</profiles>
```

**Example**

The following example uses the ROS 2 talker/listener demo, configuring *Fast DDS* to publish synchronously, and to have dynamically allocated publisher and subscriber histories.

1. Create a XML file *ros\_example.xml* and save it in *path/to/xml/*

## XML

```

<?xml version="1.0" encoding="UTF-8" ?>
<profiles xmlns="http://www.eprosima.com/XMLSchemas/fastRTPS_Profiles">
  <participant profile_name="participant_profile_ros2" is_default_profile="true"
  →">
    <rtps>
      <name>profile_for_ros2_context</name>
    </rtps>
  </participant>

  <!-- Default publisher profile -->
  <data_writer profile_name="default publisher profile" is_default_profile="true"
  →">
    <qos>
      <publishMode>
        <kind>SYNCHRONOUS</kind>
      </publishMode>
    </qos>
    <historyMemoryPolicy>DYNAMIC</historyMemoryPolicy>
  </data_writer>

  <!-- Publisher profile for topic helloworld -->
  <data_writer profile_name="helloworld">
    <qos>
      <publishMode>
        <kind>SYNCHRONOUS</kind>
      </publishMode>
    </qos>
  </data_writer>

  <!-- Request subscriber profile for services -->
  <data_reader profile_name="service">
    <historyMemoryPolicy>DYNAMIC</historyMemoryPolicy>
  </data_reader>

  <!-- Request publisher profile for clients -->
  <data_writer profile_name="client">
    <qos>
      <publishMode>
        <kind>ASYNCHRONOUS</kind>
      </publishMode>
    </qos>
  </data_writer>

  <!-- Request subscriber profile for server of service "add_two_ints" -->
  <data_reader profile_name="rq/add_two_intsRequest">
    <historyMemoryPolicy>DYNAMIC</historyMemoryPolicy>
  </data_reader>

  <!-- Reply subscriber profile for client of service "add_two_ints" -->
  <data_reader profile_name="rr/add_two_intsReply">
    <historyMemoryPolicy>DYNAMIC</historyMemoryPolicy>
  </data_reader>
</profiles>

```

2. Open one terminal and run:

```
export RMW_IMPLEMENTATION=rmw_fastrtps_cpp
export FASTRTPS_DEFAULT_PROFILES_FILE=path/to/xml/ros_example.xml
export RMW_Fastrtps_USE_QOS_FROM_XML=1
ros2 run demo_nodes_cpp talker
```

3. Open one terminal and run:

```
export RMW_IMPLEMENTATION=rmw_fastrtps_cpp
export FASTRTPS_DEFAULT_PROFILES_FILE=path/to/xml/ros_example.xml
export RMW_Fastrtps_USE_QOS_FROM_XML=1
ros2 run demo_nodes_cpp listener
```

## 6.29.2 Use ROS 2 with Fast-DDS Discovery Server

This section explains how to run some ROS 2 examples using the Discovery Servers as discovery communication. In order to get more information about the specific use of this configuration, please check the [Discovery Server Documentation](#) or read the *common use cases* for this configuration.

The following tutorial gathers the steps to check this functionality and learn how to use it with ROS 2.

- *Discovery Server v2*
- *Prerequisites*
- *Run the demo*
  - *Setup Discovery Server*
  - *Launch node listener*
  - *Launch node talker*
  - *Demonstrate Discovery Server execution*
- *Advance user cases*
  - *Server Redundancy*
  - *Backup Server*
  - *Discovery partitions*
- *ROS 2 Introspection*
  - *Daemon's related commands*
  - *No Daemon commands*
- *Compare Discovery Server with Simple Discovery*

The *Simple Discovery Protocol* is the standard protocol defined in the [DDS standard](#). However, it has certain known disadvantages in some scenarios, mainly:

- It does not **Scale** efficiently, as the number of exchanged packets highly increases as new nodes are added.
- It requires **Multicasting** capabilities that may not work reliably in some scenarios, e.g. WiFi.

The **Discovery Server** provides a Client-Server Architecture that allows the nodes to connect with each other using an intermediate server. Each node will work as a *Client*, sharing its info with the *Discovery Server* and receiving the

discovery information from it. This means that the network traffic is highly reduced in big systems, and it does not require *Multicasting*.

These **Discovery Servers** can be independent, duplicated or connected with each other in order to create redundancy over the network and avoid having a *Single-Point-Of-Failure*.

### Discovery Server v2

The new version **v2** of Discovery Server, available from *Fast DDS* v2.0.2, implements a new filter feature that allows to further reduce the number of discovery messages sent. This version uses the *topic* of the different nodes to decide if two nodes must be connected, or they could be left unmatched. The following schema represents the decrease of the discovery packages:

This architecture reduces the number of packages sent between the server and the different clients dramatically. In the following graph, the reduction in traffic network over the discovery phase for a RMF Clinic demo use case, is shown:

In order to use this functionality, **Fast-DDS Discovery Server** can be set using the XML configuration for Participants. Furthermore, Fast DDS provides an easier way to set a **Discovery Server** communication using the `fastdds` *CLI tool* and an *environment variable*, which are going to be used along this tutorial. For a more detailed explanation about the configuration of the Discovery Server, visit *Discovery Server Settings*.

### Prerequisites

This tutorial assumes you have at least a [working Foxy ROS 2 installation](#). In case your installation is using a Fast DDS version lower than v2.0.2 you could not use the `fastdds` tool. You could update your repository to use a different Fast DDS version, or *set the discovery server by Fast-DDS XML QoS configuration*.

---

**Note:** This tutorial can also be run in *Galactic* exporting the environment variable that selects *Fast DDS* as the middleware layer:

```
export RMW_IMPLEMENTATION=rmw_fastrtps_cpp
```

---

### Run the demo

The `talker-listener` ROS 2 demo allows to create a *talker* node that publishes a *Hello World* message every second, and a *listener* node that listens to these messages.

By [Sourcing ROS 2](#) you will get access to the CLI of *Fast DDS*: `fastdds`. This CLI gives access to the *discovery tool*, which allows to launch a server. This server will manage the discovery process for the nodes that connect to it.

---

**Important:** Do not forget to [source ROS 2](#) in every new terminal opened.

---

## Setup Discovery Server

Start by launching a server with id 0, with port 11811 and listening on all available interfaces.

Open a new terminal and run:

```
fastdds discovery -i 0
```

## Launch node listener

Execute the listener demo, that will listen in `/chatter` topic.

In a new terminal, set the environment variable `ROS_DISCOVERY_SERVER` to use *Discovery Server*. (Do not forget to source ROS 2 in every new terminal)

```
export ROS_DISCOVERY_SERVER="127.0.0.1:11811"
```

Afterwards, launch the listener node. Use the argument `--remap __node:=listener_discovery_server` to change the node's name for future purpose.

```
ros2 run demo_nodes_cpp listener --ros-args --remap __node:=listener_discovery_server
```

This process will create a ROS 2 node, that will automatically create a client for the *Discovery Server* and use the server created previously to run the discovery protocol.

## Launch node talker

Open a new terminal and set the environment variable as before, so the node raises a client for the discovery protocol.

```
export ROS_DISCOVERY_SERVER="127.0.0.1:11811"
ros2 run demo_nodes_cpp talker --ros-args --remap __node:=talker_discovery_server
```

Now, we should see the talker publishing *Hello World* messages, and the listener receiving these messages.

## Demonstrate Discovery Server execution

So far, there is not proof that this example and the standard talker-listener example run differently. For this purpose, run another node that is not connected to our Discovery Server. Just run a new listener (listening in `/chatter` topic by default) in a new terminal and check that it is not connected to the talker already running.

```
ros2 run demo_nodes_cpp listener --ros-args --remap __node:=simple_listener
```

In this case, we should not see the listener receiving the messages.

To finally verify that everything is running correctly, a new talker can be created using the *simple discovery protocol*.

```
ros2 run demo_nodes_cpp talker --ros-args --remap __node:=simple_talker
```

Now we should see the listener *simple\_listener* receiving the messages from *simple\_talker* but not the other messages from *talker\_discovery\_server*.

### Advance user cases

The following paragraphs are going to show different features of the Discovery Server that allows to hold a robust structure over the node's network.

### Server Redundancy

By using the Fast DDS tool, several servers can be created, and the nodes can be connected to as many servers as desired. This allows to have a safe redundancy network that will work even if some servers or nodes shut down unexpectedly. Next schema shows a simple architecture that will work with server redundancy:

In different terminals, run the next code to establish a communication over redundant servers.

```
fastdds discovery -i 0 -l 127.0.0.1 -p 11811
```

```
fastdds discovery -i 1 -l 127.0.0.1 -p 11888
```

-i N means server with id N. When referencing the servers with ROS\_DISCOVERY\_SERVER, server 0 must be in first place and server 1 in second place.

```
export ROS_DISCOVERY_SERVER="127.0.0.1:11811;127.0.0.1:11888"
ros2 run demo_nodes_cpp talker --ros-args --remap __node:=talker
```

```
export ROS_DISCOVERY_SERVER="127.0.0.1:11811;127.0.0.1:11888"
ros2 run demo_nodes_cpp listener --ros-args --remap __node:=listener
```

Now, if one of these servers fails, there would still be discovery communication between nodes.

### Backup Server

*Fast DDS* Discovery Server allows to easily build a server with a **backup** functionality. This allows the server to retake the last state it saved in case of a shutdown.

In different terminals, run the next code to establish a communication over a backup server.

```
fastdds discovery -i 0 -l 127.0.0.1 -p 11811 -b
```

```
export ROS_DISCOVERY_SERVER="127.0.0.1:11811"
ros2 run demo_nodes_cpp talker --ros-args --remap __node:=talker
```

```
export ROS_DISCOVERY_SERVER="127.0.0.1:11811"
ros2 run demo_nodes_cpp listener --ros-args --remap __node:=listener
```

Several backup files are created in the path the server has run. Two SQLite files and two json files that contains the information required to raise a new server in case of failure, avoiding the whole discovery process to happen again and without losing information.



## Discovery partitions

The **Discovery Server** communication could be used with different servers to split in virtual partitions the discovery info. This means that two endpoints only would know each other if there is a server or a server network between them. We are going to execute an example with two different independent servers. The following image shows a schema of the architecture desired:

With this schema *Listener 1* will be connected to *Talker 1* and *Talker 2*, as they share *Server 1*. *Listener 2* will connect with *Talker 1* as they share *Server 2*. But *Listener 2* will not hear the messages from *Talker 2* because they do not share any server or servers' network that connect them.

Run the first server listening in localhost in default port 11811.

```
fastdds discovery -i 0 -l 127.0.0.1 -p 11811
```

In another terminal run the second server listening in localhost in port another port, in this case 11888.

```
fastdds discovery -i 1 -l 127.0.0.1 -p 11888
```

Now, run each node in a different terminal. Use the *environment variable* `ROS_DISCOVERY_SERVER` to decide which server they are connected to. Be aware that the ids must match (*Environment variables*).

```
export ROS_DISCOVERY_SERVER="127.0.0.1:11811;127.0.0.1:11888"
ros2 run demo_nodes_cpp talker --ros-args --remap __node:=talker_1
```

```
export ROS_DISCOVERY_SERVER="127.0.0.1:11811;127.0.0.1:11888"
ros2 run demo_nodes_cpp listener --ros-args --remap __node:=listener_1
```

```
export ROS_DISCOVERY_SERVER="127.0.0.1:11811"
ros2 run demo_nodes_cpp talker --ros-args --remap __node:=talker_2
```

```
export ROS_DISCOVERY_SERVER="";127.0.0.1:11888"
ros2 run demo_nodes_cpp listener --ros-args --remap __node:=listener_2
```

We should see how *Listener 1* is receiving double messages, while *Listener 2* is in a different partition from *Talker 2* and so it does not listen to it.

---

**Note:** Once two endpoints know each other, they do not need the server network between them to listen to each other messages.

---

## ROS 2 Introspection

ROS 2 Command Line Interface (CLI) implements several introspection features to analyze the behaviour of a ROS 2 execution. These features (i.e. *rosviz*, *topic list*, etc.) are very helpful to understand a ROS 2 working network.

Most of these features use the DDS capability to share any topic information with every exiting participant. However, the new *Discovery Server v2* implements a traffic network reduction that limits the discovery data between nodes that do not share a topic. This means that not every node will receive every topic data unless it has a reader in that topic. As most of ROS 2 CLI Introspection is executed by adding a node into the network (some of them use ROS 2 Daemon, and some create their own nodes), using Discovery Server v2 we will find that most of these functionalities are limited and do not have all the information.

The Discovery Server v2 functionality allows every node running as a *SUPER\_CLIENT*, a kind of **Client** that connects to a *SERVER*, from which it receives all the available discovery information (instead of just what it needs). In this sense, ROS 2 introspection tools can be configured as **Super Client**, thus being able to discover every entity that is using the Discovery Server protocol within the network.

### Daemon's related commands

The ROS 2 Daemon is used in several ROS 2 CLI introspection commands. It adds a ROS 2 Node to the network in order to receive all the data sent. In order for the ROS 2 CLI to work when using Discover Server discovery mechanism, the ROS 2 Daemon needs to be configured as **Super Client**. Therefore, this section is devoted to explain how to use ROS 2 CLI with ROS 2 Daemon running as a **Super Client**. This will allow the Daemon to discover the entire Node graph, and to receive every topic and endpoint information. To do so, a Fast DDS XML configuration file is used to configure the ROS 2 Daemon and CLI tools.

**Warning:** Although it is possible to run the ROS 2 Daemon as a **Server**, this is not recommended since the daemon will stop after two hours of inactivity, taking the **Server** down with it.

Below you can find a XML configuration file which will configure every new participant as a **Super Client**.

- XML Super Client configuration file

First of all, instantiate a Discovery Server using *Fast DDS CLI*

```
fastdds discovery -i 0 -l 127.0.0.1 -p 11811
```

Run a talker and a listener that will discover each other through the Server (notice that ROS\_DISCOVERY\_SERVER configuration is the same as the one in *super\_client\_configuration\_file.xml*).

```
export ROS_DISCOVERY_SERVER="127.0.0.1:11811"
ros2 run demo_nodes_cpp listener --ros-args --remap __node:=listener
```

```
export ROS_DISCOVERY_SERVER="127.0.0.1:11811"
ros2 run demo_nodes_cpp talker --ros-args --remap __node:=talker
```

Then, instantiate a ROS 2 Daemon using the **Super Client** configuration (remember to source ROS 2 installation in every new terminal).

```
export FASTRTPS_DEFAULT_PROFILES_FILE=super_client_configuration_file.xml
ros2 daemon stop
ros2 daemon start
ros2 topic list
ros2 node info /talker
ros2 topic info /chatter
ros2 topic echo /chatter
```

We can also see the Node's Graph using the ROS 2 tool *rqt\_graph* as follows (you may need to press the refresh button):

```
export FASTRTPS_DEFAULT_PROFILES_FILE=super_client_configuration_file.xml
rqt_graph
```

## No Daemon commands

Some ROS 2 CLI tools can be executed without the ROS 2 Daemon. In order for these tools to connect with a Discovery Server and receive all the topics information they need to be instantiated as a **Super Client** that connects to the **Server**.

Following the previous configuration, build a simple system with a talker and a listener. First, run a **Server**:

```
fastdds discovery -i 0 -l 127.0.0.1 -p 11811
```

Then, run the talker and listener in separate terminals:

```
export ROS_DISCOVERY_SERVER="127.0.0.1:11811"
ros2 run demo_nodes_cpp listener --ros-args --remap __node:=listener
```

```
export ROS_DISCOVERY_SERVER="127.0.0.1:11811"
ros2 run demo_nodes_cpp talker --ros-args --remap __node:=talker
```

Continue using the ROS 2 CLI with `--no-daemon` option with the new configuration. New nodes will connect with the existing Server and will know every topic. Exporting `ROS_DISCOVERY_SERVER` is not needed as the remote server has been configured in the xml file.

```
export FASTRTPS_DEFAULT_PROFILES_FILE=simple_client_configuration_file.xml
ros2 topic list --no-daemon
ros2 node info /talker --no-daemon --spin-time 2
```

## Compare Discovery Server with Simple Discovery

In order to compare the ROS 2 execution using *Simple Discovery* or *Discovery Server*, two scripts that execute a talker and many listeners and analyze the network traffic during this time are provided. For this experiment, `tshark` is required to be installed on your system. The configuration file is mandatory in order to avoid using intra-process mode.

**Note:** These scripts require a Discovery Server closure feature that is only available from Fast DDS v2.1.0 and forward. In order to use this functionality, compile ROS 2 with Fast DDS v2.1.0 or higher.

These scripts' functionalities are references for advance purpose and their study is left to the user.

- bash network traffic generator
- python3 graph generator
- XML configuration

Run the bash script with the `setup` path to source ROS 2 as argument. This will generate the traffic trace for simple discovery. Executing the same script with second argument `SERVER`, it will generate the trace for service discovery.

**Note:** Depending on your configuration of `tcpdump`, this script may require `sudo` privileges to read traffic across your network device.

After both executions are done, run the python script to generate a graph similar to the one below:

```
$ export FASTRTPS_DEFAULT_PROFILES_FILE="no_intraprocess_configuration.xml"
$ sudo bash generate_discovery_packages.bash ~/ros2_foxy/install/local_setup.bash
```

(continues on next page)

(continued from previous page)

```
$ sudo bash generate_discovery_packages.bash ~/ros2_foxy/install/local_setup.bash SERVER
$ python3 discovery_packets.py
```

This graph is the result of a specific example, the user can execute the scripts and watch their own results. It can easily be seen how the network traffic is reduced when using *Discovery Service*.

The reduction in traffic is a result of avoiding every node announcing itself and waiting a response from every other node in the net. This creates a huge amount of traffic in large architectures. This reduction from this method increases with the number of Nodes, making this architecture more scalable than the simple one.

Since *Fast DDS* v2.0.2 the new Discovery Server v2 is available, substituting the old Discovery Server. In this new version, those nodes that do not share topics will not know each other, saving the whole discovery data required to connect them and their endpoints. Notice that this is not this example case, but even though the massive reduction could be appreciate due to the hidden architecture topics of ROS 2 nodes.

## 6.30 C++ API Reference

*Fast DDS*, as a Data Distribution Service (DDS) standard implementation, exposes the DDS Data-Centric Publish-Subscribe (DCPS) Platform Independent Model (PIM) API, as specified in the [DDS specification](#). Furthermore, is also gives the user the possibility to directly interact with the underlying Real-time Publish-Subscribe (RTPS) API that DDS implements for wired communications, as specified in the [RTPS standard](#).

This section presents the most commonly used APIs provided by *Fast DDS*. For more information about the API reference, please refer to [Fast DDS API reference](#).

### 6.30.1 DDS DCPS PIM

Data Distribution Service (DDS) Data-Centric Publish-Subscribe (DCPS) Platform Independent Model (PIM) API

#### Core

#### Entity

class `eprosima::fastdds::dds::Entity`

The *Entity* class is the abstract base class for all the objects that support QoS policies, a listener and a status condition.

Subclassed by *eprosima::fastdds::dds::DomainEntity*, *eprosima::fastdds::dds::DomainParticipant*

## Public Functions

inline **Entity**(const *StatusMask* &mask = *StatusMask::all*())  
 Constructor.

**Parameters** *mask* – *StatusMask* (default: all)

inline virtual fastrtps::types::ReturnCode\_t **enable**()  
 This operation enables the *Entity*.

**Returns** RETCODE\_OK

inline void **close**()  
 This operation disables the *Entity* before closing it.

inline const *StatusMask* &**get\_status\_mask**() const  
 Retrieves the set of relevant statuses for the *Entity*.

**Returns** Reference to the *StatusMask* with the relevant statuses set to 1

const *StatusMask* &**get\_status\_changes**() const  
 Retrieves the set of triggered statuses in the *Entity*.

Triggered statuses are the ones whose value has changed since the last time the application read the status. When the entity is first created or if the entity is not enabled, all communication statuses are in the non-triggered state, so the list returned by the `get_status_changes` operation will be empty. The list of statuses returned by the `get_status_changes` operation refers to the status that are triggered on the *Entity* itself and does not include statuses that apply to contained entities.

**Returns** const reference to the *StatusMask* with the triggered statuses set to 1

inline const InstanceHandle\_t &**get\_instance\_handle**() const  
 Retrieves the instance handler that represents the *Entity*.

**Returns** Reference to the InstanceHandle

inline bool **is\_enabled**() const  
 Checks if the *Entity* is enabled.

**Returns** true if enabled, false if not

inline StatusCondition &**get\_statuscondition**()  
 Allows access to the StatusCondition associated with the *Entity*.

**Returns** Reference to StatusCondition object

## DomainEntity

class eprosima::fastdds::dds::DomainEntity : public eprosima::fastdds::dds::Entity

The *DomainEntity* class is a subclass of *Entity* created in order to differentiate between DomainParticipants and the rest of Entities.

Subclassed by *eprosima::fastdds::dds::DataReader*, *eprosima::fastdds::dds::DataWriter*, *eprosima::fastdds::dds::Publisher*, *eprosima::fastdds::dds::Subscriber*, *eprosima::fastdds::dds::Topic*

## Public Functions

inline **DomainEntity**(const *StatusMask* &mask = *StatusMask::all*())  
Constructor.

**Parameters** *mask* – *StatusMask* (default: all)

## Policy

### DataRepresentationId

enum **eprosima::fastdds::dds::DataRepresentationId**  
Enum DataRepresentationId, different kinds of topic data representation  
*Values:*

enumerator **XCDR\_DATA\_REPRESENTATION**  
Extended CDR Encoding version 1.

enumerator **XML\_DATA\_REPRESENTATION**  
XML Data Representation (Unsupported)

enumerator **XCDR2\_DATA\_REPRESENTATION**  
Extended CDR Encoding version 2.

### DataRepresentationQosPolicy

class **eprosima::fastdds::dds::DataRepresentationQosPolicy** : public  
**eprosima::fastdds::dds::Parameter\_t**, public **eprosima::fastdds::dds::QosPolicy**  
With multiple standard data Representations available, and vendor-specific extensions possible, DataWriters and DataReaders must be able to negotiate which data representation(s) to use. This negotiation shall occur based on *DataRepresentationQosPolicy*.

<p><b>Warning:</b> If a writer's offered representation is contained within a reader's sequence, the offer satisfies the request and the policies are compatible. Otherwise, they are incompatible.</p>
---

---

**Note:** Immutable Qos Policy

---

## Public Functions

inline **DataRepresentationQosPolicy**()

Constructor.

virtual **~DataRepresentationQosPolicy**() override = default

Destructor.

inline bool **operator==**(const *DataRepresentationQosPolicy* &b) const

Compares the given policy to check if it's equal.

**Parameters** **b** – QoS Policy.

**Returns** True if the policy is equal.

inline virtual void **clear**() override

Clears the *QosPolicy* object.

## Public Members

std::vector<DataRepresentationId\_t> **m\_value**

List of DataRepresentationId.

By default, empty list.

## DataSharingQosPolicy

class eprosima::fastdds::dds::DataSharingQosPolicy : public eprosima::fastdds::dds::Parameter\_t, public

eprosima::fastdds::dds::QosPolicy

Qos Policy to configure the data sharing

---

**Note:** Immutable Qos Policy

---

## Public Functions

inline **DataSharingQosPolicy**()

Constructor.

virtual **~DataSharingQosPolicy**() = default

Destructor.

inline **DataSharingQosPolicy**(const *DataSharingQosPolicy* &b)

Copy constructor.

**Parameters** **b** – Another *DataSharingQosPolicy* instance

inline virtual void **clear**() override

Clears the *QosPolicy* object.

inline const *DataSharingKind* &**kind**() const

**Returns** the current DataSharing configuration mode

```
inline const std::string &shm_directory() const
```

**Returns** the current DataSharing shared memory directory

```
inline const std::vector<uint64_t> &domain_ids() const
```

Gets the set of DataSharing domain IDs.

Each domain ID is 64 bit long. However, user-defined domain IDs are only 16 bit long, while the rest of the 48 bits are used for the automatically generated domain ID (if any).

- Automatic domain IDs use the 48 MSB and leave the 16 LSB as zero.
- User defined domain IDs use the 16 LSB and leave the 48 MSB as zero.

**Returns** the current DataSharing domain IDs

```
inline void set_max_domains(uint32_t size)
```

**Parameters** **size** – the new maximum number of domain IDs

```
inline const uint32_t &max_domains() const
```

**Returns** the current configured maximum number of domain IDs

```
inline void automatic()
```

Configures the DataSharing in automatic mode.

The default shared memory directory of the OS is used. A default domain ID is automatically computed.

```
inline void automatic(const std::vector<uint16_t> &domain_ids)
```

Configures the DataSharing in automatic mode.

The default shared memory directory of the OS is used.

**Parameters** **domain\_ids** – the user configured DataSharing domain IDs (16 bits).

```
inline void automatic(const std::string &directory)
```

Configures the DataSharing in automatic mode.

A default domain ID is automatically computed.

**Parameters** **directory** – The shared memory directory to use.

```
inline void automatic(const std::string &directory, const std::vector<uint16_t> &domain_ids)
```

Configures the DataSharing in automatic mode.

**Parameters**

- **directory** – The shared memory directory to use.
- **domain\_ids** – the user configured DataSharing domain IDs (16 bits).

```
inline void on(const std::string &directory)
```

Configures the DataSharing in active mode.

A default domain ID is automatically computed.

**Parameters** **directory** – The shared memory directory to use. It is mandatory to provide a non-empty name or the creation of endpoints will fail.



```
inline void on(const std::string &directory, const std::vector<uint16_t> &domain_ids)
```

Configures the DataSharing in active mode.

#### Parameters

- **directory** – The shared memory directory to use. It is mandatory to provide a non-empty name or the creation of endpoints will fail.
- **domain\_ids** – the user configured DataSharing domain IDs (16 bits).

```
inline void off()
```

Configures the DataSharing in disabled mode.

```
inline void add_domain_id(uint16_t id)
```

Adds a user-specific DataSharing domain ID.

**Parameters** **id** – 16 bit identifier

## DataSharingKind

```
enum eprosima::fastdds::dds::DataSharingKind
```

Data sharing configuration kinds

*Values:*

enumerator **AUTO**

Automatic configuration. DataSharing will be used if requirements are met.

enumerator **ON**

Activate the use of DataSharing. *Entity* creation will fail if requirements for DataSharing are not met

enumerator **OFF**

Disable the use of DataSharing

## DeadlineQosPolicy

```
class eprosima::fastdds::dds::DeadlineQosPolicy : public eprosima::fastdds::dds::Parameter_t, public
```

```
eprosima::fastdds::dds::QosPolicy
```

*DataReader* expects a new sample updating the value of each instance at least once every deadline period.

*DataWriter* indicates that the application commits to write a new value (using the *DataWriter*) for each instance managed by the *DataWriter* at least once every deadline period.

---

**Note:** Mutable Qos Policy

---

## Public Functions

inline **DeadlineQosPolicy**()  
Constructor.

virtual **~DeadlineQosPolicy**() = default  
Destructor.

inline virtual void **clear**() override  
Clears the *QosPolicy* object.

## Public Members

fastdds::Duration\_t **period**  
Maximum time expected between samples. It is inconsistent for a *DataReader* to have a DEADLINE period less than its *TimeBasedFilterQosPolicy* minimum\_separation.

By default, c\_TimeInfinite.

## DestinationOrderQosPolicy

class eprosima::fastdds::dds::DestinationOrderQosPolicy : public eprosima::fastdds::dds::Parameter\_t,  
public eprosima::fastdds::dds::QosPolicy  
Controls the criteria used to determine the logical order among changes made by *Publisher* entities to the same instance of data (i.e., matching *Topic* and key).

<p><b>Warning:</b> This <i>QosPolicy</i> can be defined and is transmitted to the rest of the network but is not implemented in this version.</p>
---

---

**Note:** Immutable Qos Policy

---

## Public Functions

inline **DestinationOrderQosPolicy**()  
Constructor.

virtual **~DestinationOrderQosPolicy**() = default  
Destructor.

inline virtual void **clear**() override  
Clears the *QosPolicy* object.

## Public Members

*DestinationOrderQosPolicyKind* **kind**

DestinationOrderQosPolicyKind.

By default, BY\_RECEPTION\_TIMESTAMP\_DESTINATIONORDER\_QOS.

## DestinationOrderQosPolicyKind

enum eprosima::fastdds::dds::DestinationOrderQosPolicyKind

Enum DestinationOrderQosPolicyKind, different kinds of destination order for *DestinationOrderQosPolicy*.

*Values:*

enumerator **BY\_RECEPTION\_TIMESTAMP\_DESTINATIONORDER\_QOS**

Indicates that data is ordered based on the reception time at each *Subscriber*. Since each subscriber may receive the data at different times there is no guaranteed that the changes will be seen in the same order. Consequently, it is possible for each subscriber to end up with a different final value for the data.

enumerator **BY\_SOURCE\_TIMESTAMP\_DESTINATIONORDER\_QOS**

Indicates that data is ordered based on a timestamp placed at the source (by the Service or by the application). In any case this guarantees a consistent final value for the data in all subscribers.

## DisablePositiveACKsQosPolicy

class eprosima::fastdds::dds::DisablePositiveACKsQosPolicy : public

eprosima::fastdds::dds::Parameter\_t, public eprosima::fastdds::dds::QosPolicy

Class *DisablePositiveACKsQosPolicy* to disable sending of positive ACKs

---

**Note:** Immutable Qos Policy

---

## Public Functions

inline **DisablePositiveACKsQosPolicy()**

Constructor.

virtual **~DisablePositiveACKsQosPolicy()** = default

Destructor.

inline virtual void **clear()** override

Clears the *QosPolicy* object.

## Public Members

bool **enabled**

True if this QoS is enabled.

By default, false.

fastrtps::Duration\_t **duration**

The duration to keep samples for (not serialized as not needed by reader).

By default, c\_TimeInfinite.

## DurabilityQosPolicy

```
class eprosima::fastdds::dds::DurabilityQosPolicy : public eprosima::fastdds::dds::Parameter_t, public
eprosima::fastdds::dds::QosPolicy
```

This policy expresses if the data should ‘outlive’ their writing time.

---

**Note:** Immutable Qos Policy

---

## Public Functions

inline **DurabilityQosPolicy**()

Constructor.

virtual ~**DurabilityQosPolicy**() = default

Destructor.

inline fastrtps::rtps::DurabilityKind\_t **durabilityKind**() const

Translates kind to rtps layer equivalent

**Returns** fastrtps::rtps::DurabilityKind\_t

inline void **durabilityKind**(const fastrtps::rtps::DurabilityKind\_t new\_kind)

Set kind passing the rtps layer equivalent kind

**Parameters** new\_kind – fastrtps::rtps::DurabilityKind\_t

inline virtual void **clear**() override

Clears the *QosPolicy* object.

## Public Members

DurabilityQosPolicyKind\_t **kind**

DurabilityQosPolicyKind.

By default the value for DataReaders: VOLATILE\_DURABILITY\_QOS, for DataWriters TRANSIENT\_LOCAL\_DURABILITY\_QOS.

## DurabilityQosPolicyKind

enum eprosima::fastdds::dds::DurabilityQosPolicyKind

Enum DurabilityQosPolicyKind\_t, different kinds of durability for *DurabilityQosPolicy*.

Values:

enumerator **VOLATILE\_DURABILITY\_QOS**

The Service does not need to keep any samples of data-instances on behalf of any *DataReader* that is not known by the *DataWriter* at the time the instance is written. In other words the Service will only attempt to provide the data to existing subscribers

enumerator **TRANSIENT\_LOCAL\_DURABILITY\_QOS**

For TRANSIENT\_LOCAL, the service is only required to keep the data in the memory of the *DataWriter* that wrote the data and the data is not required to survive the *DataWriter*.

enumerator **TRANSIENT\_DURABILITY\_QOS**

For TRANSIENT, the service is only required to keep the data in memory and not in permanent storage; but the data is not tied to the lifecycle of the *DataWriter* and will, in general, survive it.

enumerator **PERSISTENT\_DURABILITY\_QOS**

Data is kept on permanent storage, so that they can outlive a system session.

<b>Warning:</b> Not Supported
-------------------------------

## DurabilityServiceQosPolicy

class eprosima::fastdds::dds::DurabilityServiceQosPolicy : public eprosima::fastdds::dds::Parameter\_t, public eprosima::fastdds::dds::QosPolicy

Specifies the configuration of the durability service. That is, the service that implements the *DurabilityQosPolicy* kind of TRANSIENT and PERSISTENT.

<b>Warning:</b> This <i>QosPolicy</i> can be defined and is transmitted to the rest of the network but is not implemented in this version.
--

---

**Note:** Immutable Qos Policy

---

## Public Functions

inline **DurabilityServiceQosPolicy()**

Constructor.

virtual **~DurabilityServiceQosPolicy()** = default

Destructor.

inline virtual void **clear()** override

Clears the *QosPolicy* object.

## Public Members

fastrtps::*Duration\_t* **service\_cleanup\_delay**

Control when the service is able to remove all information regarding a data-instance.

By default, c\_TimeZero.

*HistoryQosPolicyKind* **history\_kind**

Controls the *HistoryQosPolicy* of the fictitious *DataReader* that stores the data within the durability service.

By default, KEEP\_LAST\_HISTORY\_QOS.

int32\_t **history\_depth**

Number of most recent values that should be maintained on the History. It only have effect if the history\_kind is KEEP\_LAST\_HISTORY\_QOS.

By default, 1.

int32\_t **max\_samples**

Control the ResourceLimitsQos of the implied *DataReader* that stores the data within the durability service. Specifies the maximum number of data-samples the *DataWriter* (or *DataReader*) can manage across all the instances associated with it. Represents the maximum samples the middleware can store for any one *DataWriter* (or *DataReader*). It is inconsistent for this value to be less than max\_samples\_per\_instance.

By default, LENGTH\_UNLIMITED.

int32\_t **max\_instances**

Control the ResourceLimitsQos of the implied *DataReader* that stores the data within the durability service. Represents the maximum number of instances *DataWriter* (or *DataReader*) can manage.

By default, LENGTH\_UNLIMITED.

int32\_t **max\_samples\_per\_instance**

Control the ResourceLimitsQos of the implied *DataReader* that stores the data within the durability service. Represents the maximum number of samples of any one instance a *DataWriter*(or *DataReader*) can manage. It is inconsistent for this value to be greater than max\_samples.

By default, LENGTH\_UNLIMITED.

## EntityFactoryQosPolicy

class `eprosima::fastdds::dds::EntityFactoryQosPolicy`

Controls the behavior of the entity when acting as a factory for other entities. In other words, configures the side-effects of the `create_*` and `delete_*` operations.

---

**Note:** Mutable Qos Policy

---

### Public Functions

inline **EntityFactoryQosPolicy**()

Constructor without parameters.

inline **EntityFactoryQosPolicy**(bool autoenable)

Constructor.

**Parameters** `autoenable` – Value for the `autoenable_created_entities` boolean

inline virtual **~EntityFactoryQosPolicy**()

Destructor.

### Public Members

bool **autoenable\_created\_entities**

Specifies whether the entity acting as a factory automatically enables the instances it creates. If True the factory will automatically enable each created *Entity* otherwise it will not.

By default, True.

## GenericDataQosPolicy

class `eprosima::fastdds::dds::GenericDataQosPolicy` : public `eprosima::fastdds::dds::Parameter_t`, public `eprosima::fastdds::dds::QosPolicy`, public `fastrtps::ResourceLimitedVector<fastrtps::rtps::octet>`

Class *GenericDataQosPolicy*, base class to transmit user data during the discovery phase.

Subclassed by `eprosima::fastdds::dds::GroupDataQosPolicy`, `eprosima::fastdds::dds::TopicDataQosPolicy`, `eprosima::fastdds::dds::UserDataQosPolicy`

### Public Functions

inline **GenericDataQosPolicy**(const *GenericDataQosPolicy* &data)

Construct from another *GenericDataQosPolicy*.

The resulting *GenericDataQosPolicy* will have the same size limits as the input attribute

**Parameters** `data` – data to copy in the newly created object

inline **GenericDataQosPolicy**(ParameterId\_t pid, const collection\_type &data)

Construct from underlying collection type.

Useful to easy integration on old APIs where a traditional container was used. The resulting *GenericDataQosPolicy* will always be unlimited in size

**Parameters**

- **pid** – Id of the parameter
- **data** – data to copy in the newly created object

inline *GenericDataQosPolicy* &**operator**=(const collection\_type &b)

Copies data from underlying collection type.

Useful to easy integration on old APIs where a traditional container was used. The resulting *GenericDataQosPolicy* will keep the current size limit. If the input data is larger than the current limit size, the elements exceeding that maximum will be silently discarded.

**Parameters** **b** – object to be copied

**Returns** reference to the current object.

inline *GenericDataQosPolicy* &**operator**=(const *GenericDataQosPolicy* &b)

Copies another *GenericDataQosPolicy*.

The resulting *GenericDataQosPolicy* will have the same size limit as the input parameter, so all data in the input will be copied.

**Parameters** **b** – object to be copied

**Returns** reference to the current object.

inline void **set\_max\_size**(size\_t size)

Set the maximum size of the user data and reserves memory for that much.

**Parameters** **size** – new maximum size of the user data. Zero for unlimited size

inline const collection\_type &**dataVec**() const

**Returns** const reference to the internal raw data.

inline virtual void **clear**() override

Clears the *QosPolicy* object.

inline const collection\_type &**data\_vec**() const

Returns raw data vector.

**Returns** raw data as vector of octets.

inline collection\_type &**data\_vec**()

Returns raw data vector.

**Returns** raw data as vector of octets.

inline void **data\_vec**(const collection\_type &vec)

Sets raw data vector.

**Parameters** **vec** – raw data to set.

inline const collection\_type &**getValue**() const

Returns raw data vector.

**Returns** raw data as vector of octets.



```
inline void setValue(const collection_type &vec)
    Sets raw data vector.
```

**Parameters** **vec** – raw data to set.

## GroupDataQosPolicy

```
class GroupDataQosPolicy : public eprosima::fastdds::dds::GenericDataQosPolicy
    Class derived from GenericDataQosPolicy.
```

The purpose of this QoS is to allow the application to attach additional information to the created *Publisher* or *Subscriber*. The value of the GROUP\_DATA is available to the application on the *DataReader* and *DataWriter* entities and is propagated by means of the built-in topics.

This QoS can be used by an application combination with the *DataReaderListener* and *DataWriterListener* to implement matching policies similar to those of the PARTITION QoS except the decision can be made based on an application-defined policy.

## HistoryQosPolicy

```
class eprosima::fastdds::dds::HistoryQosPolicy : public eprosima::fastdds::dds::Parameter_t, public
    eprosima::fastdds::dds::QosPolicy
```

Specifies the behavior of the Service in the case where the value of a sample changes (one or more times) before it can be successfully communicated to one or more existing subscribers. This QoS policy controls whether the Service should deliver only the most recent value, attempt to deliver all intermediate values, or do something in between. On the publishing side this policy controls the samples that should be maintained by the *DataWriter* on behalf of existing *DataReader* entities. The behavior with regards to a *DataReader* entities discovered after a sample is written is controlled by the DURABILITY QoS policy. On the subscribing side it controls the samples that should be maintained until the application “takes” them from the Service.

---

**Note:** Immutable Qos Policy

---

## Public Functions

```
inline HistoryQosPolicy()
    Constructor.
```

```
virtual ~HistoryQosPolicy() = default
    Destructor.
```

```
inline virtual void clear() override
    Clears the QosPolicy object.
```

## Public Members

*HistoryQosPolicyKind* **kind**

HistoryQosPolicyKind.

By default, KEEP\_LAST\_HISTORY\_QOS.

int32\_t **depth**

History depth.

By default, 1. If a value other than 1 is specified, it should be consistent with the settings of the *ResourceLimitsQosPolicy*.

**Warning:** Only takes effect if the kind is KEEP\_LAST\_HISTORY\_QOS.

## HistoryQosPolicyKind

enum eprosima::fastdds::dds::HistoryQosPolicyKind

Enum HistoryQosPolicyKind, different kinds of History Qos for *HistoryQosPolicy*.

*Values:*

enumerator **KEEP\_LAST\_HISTORY\_QOS**

On the publishing side, the Service will only attempt to keep the most recent “depth” samples of each instance of data (identified by its key) managed by the *DataWriter*. On the subscribing side, the *DataReader* will only attempt to keep the most recent “depth” samples received for each instance (identified by its key) until the application “takes” them via the DataReader’s take operation.

enumerator **KEEP\_ALL\_HISTORY\_QOS**

On the publishing side, the Service will attempt to keep all samples (representing each value written) of each instance of data (identified by its key) managed by the *DataWriter* until they can be delivered to all subscribers. On the subscribing side, the Service will attempt to keep all samples of each instance of data (identified by its key) managed by the *DataReader*. These samples are kept until the application “takes” them from the Service via the take operation.

## LatencyBudgetQosPolicy

class eprosima::fastdds::dds::LatencyBudgetQosPolicy : public eprosima::fastdds::dds::Parameter\_t,  
public eprosima::fastdds::dds::QosPolicy

Specifies the maximum acceptable delay from the time the data is written until the data is inserted in the receiver’s application-cache and the receiving application is notified of the fact. This policy is a hint to the Service, not something that must be monitored or enforced. The Service is not required to track or alert the user of any violation.

**Warning:** This *QosPolicy* can be defined and is transmitted to the rest of the network but is not implemented in this version.

---

**Note:** Mutable Qos Policy

---

### Public Functions

inline **LatencyBudgetQosPolicy**()

Constructor.

virtual **~LatencyBudgetQosPolicy**() = default

Destructor.

inline virtual void **clear**() override

Clears the *QosPolicy* object.

### Public Members

fastrtps::*Duration\_t* **duration**

Maximum acceptable delay from the time data is written until it is received.

By default, c\_TimeZero.

### LifespanQosPolicy

class eprosima::fastdds::dds::**LifespanQosPolicy** : public eprosima::fastdds::dds::Parameter\_t, public

eprosima::fastdds::dds::*QosPolicy*

Specifies the maximum duration of validity of the data written by the *DataWriter*.

---

**Note:** Mutable Qos Policy

---

### Public Functions

inline **LifespanQosPolicy**()

Constructor.

virtual **~LifespanQosPolicy**() = default

Destructor.

inline virtual void **clear**() override

Clears the *QosPolicy* object.

## Public Members

fastrtps::Duration\_t **duration**

Period of validity.

By default, c\_TimeInfinite.

## LivelinessQosPolicy

class eprosima::fastdds::dds::LivelinessQosPolicy : public eprosima::fastdds::dds::Parameter\_t, public eprosima::fastdds::dds::QosPolicy

Determines the mechanism and parameters used by the application to determine whether an *Entity* is “active” (alive). The “liveliness” status of an *Entity* is used to maintain instance ownership in combination with the setting of the *OwnershipQosPolicy*. The application is also informed via listener when an *Entity* is no longer alive.

The *DataReader* requests that liveliness of the writers is maintained by the requested means and loss of liveliness is detected with delay not to exceed the lease\_duration.

The *DataWriter* commits to signaling its liveliness using the stated means at intervals not to exceed the lease\_duration. Listeners are used to notify the DataReader of loss of liveliness and *DataWriter* of violations to the liveliness contract.

## Public Functions

inline LivelinessQosPolicy()

Constructor.

virtual ~LivelinessQosPolicy() = default

Destructor.

inline virtual void clear() override

Clears the *QosPolicy* object.

## Public Members

LivelinessQosPolicyKind **kind**

Liveliness kind

By default, AUTOMATIC\_LIVELINESS.

fastrtps::Duration\_t **lease\_duration**

Period within which liveliness should be asserted.

On a *DataWriter* it represents the period it commits to signal its liveliness. On a *DataReader* it represents the period without assertion after which a *DataWriter* is considered inactive. By default, c\_TimeInfinite.

fastrtps::Duration\_t **announcement\_period**

The period for automatic assertion of liveliness.

Only used for DataWriters with AUTOMATIC liveliness. By default, c\_TimeInfinite.

**Warning:** When not infinite, must be  $< \text{lease\_duration}$ , and it is advisable to be less than  $0.7 * \text{lease\_duration}$ .

## LivelinessQosPolicyKind

enum eprosima::fastdds::dds::LivelinessQosPolicyKind

Enum LivelinessQosPolicyKind, different kinds of liveliness for *LivelinessQosPolicy*

Values:

enumerator **AUTOMATIC\_LIVELINESS\_QOS**

The infrastructure will automatically signal liveliness for the DataWriters at least as often as required by the lease\_duration.

enumerator **MANUAL\_BY\_PARTICIPANT\_LIVELINESS\_QOS**

The Service will assume that as long as at least one *Entity* within the *DomainParticipant* has asserted its liveliness the other Entities in that same *DomainParticipant* are also alive.

enumerator **MANUAL\_BY\_TOPIC\_LIVELINESS\_QOS**

The Service will only assume liveliness of the *DataWriter* if the application has asserted liveliness of that *DataWriter* itself.

## OwnershipQosPolicy

class eprosima::fastdds::dds::OwnershipQosPolicy : public eprosima::fastdds::dds::Parameter\_t, public

eprosima::fastdds::dds::QosPolicy

Specifies whether it is allowed for multiple DataWriters to write the same instance of the data and if so, how these modifications should be arbitrated

---

**Note:** Immutable Qos Policy

---

## Public Functions

inline **OwnershipQosPolicy()**

Constructor.

virtual **~OwnershipQosPolicy()** = default

Destructor.

inline virtual void **clear()** override

Clears the *QosPolicy* object.

## Public Members

*OwnershipQosPolicyKind* **kind**  
OwnershipQosPolicyKind.

## OwnershipQosPolicyKind

enum eprosima::fastdds::dds::OwnershipQosPolicyKind  
Enum OwnershipQosPolicyKind, different kinds of ownership for *OwnershipQosPolicy*.

*Values:*

enumerator **SHARED\_OWNERSHIP\_QOS**

Indicates shared ownership for each instance. Multiple writers are allowed to update the same instance and all the updates are made available to the readers. In other words there is no concept of an “owner” for the instances.

enumerator **EXCLUSIVE\_OWNERSHIP\_QOS**

Indicates each instance can only be owned by one *DataWriter*, but the owner of an instance can change dynamically. The selection of the owner is controlled by the setting of the *OwnershipStrengthQosPolicy*. The owner is always set to be the highest-strength *DataWriter* object among the ones currently “active” (as determined by the *LivelinessQosPolicy*).

## OwnershipStrengthQosPolicy

class eprosima::fastdds::dds::OwnershipStrengthQosPolicy : public eprosima::fastdds::dds::Parameter\_t,  
public eprosima::fastdds::dds::QosPolicy  
Specifies the value of the “strength” used to arbitrate among multiple *DataWriter* objects that attempt to modify the same instance of a data-object (identified by *Topic* + key). This policy only applies if the OWNERSHIP QoS policy is of kind EXCLUSIVE.

---

**Note:** Mutable Qos Policy

---

## Public Functions

inline **OwnershipStrengthQosPolicy()**  
Constructor.

virtual **~OwnershipStrengthQosPolicy()** = default  
Destructor.

inline virtual void **clear()** override  
Clears the *QosPolicy* object.

## Public Members

uint32\_t **value**

Strength

By default, 0.

## ParticipantResourceLimitsQos

```
using eprosima::fastdds::dds::ParticipantResourceLimitsQos =
fastrtps::rtps::RTPSParticipantAllocationAttributes
```

Holds allocation limits affecting collections managed by a participant.

## Partition\_t

```
class eprosima::fastdds::dds::Partition_t
```

### Public Functions

```
inline explicit Partition_t(const void *ptr)
    Constructor using a pointer.
```

**Parameters** *ptr* – Pointer to be set

```
inline uint32_t size() const
    Getter for the size.
```

**Returns** uint32\_t with the size

```
inline const char *name() const
    Getter for the partition name.
```

**Returns** name

## PartitionQosPolicy

```
class eprosima::fastdds::dds::PartitionQosPolicy : public eprosima::fastdds::dds::Parameter_t, public
eprosima::fastdds::dds::QosPolicy
```

Set of strings that introduces a logical partition among the topics visible by the *Publisher* and *Subscriber*. A *DataWriter* within a *Publisher* only communicates with a *DataReader* in a *Subscriber* if (in addition to matching the *Topic* and having compatible QoS) the *Publisher* and *Subscriber* have a common partition name string.

The empty string (“”) is considered a valid partition that is matched with other partition names using the same rules of string matching and regular-expression matching used for any other partition name.

---

**Note:** Mutable Qos Policy

---

## Public Functions

inline **PartitionQosPolicy**()

Constructor without parameters.

inline **PartitionQosPolicy**(uint16\_t in\_length)

Constructor using Parameter length.

**Parameters** **in\_length** – Length of the parameter

inline **PartitionQosPolicy**(const *PartitionQosPolicy* &b)

Copy constructor.

**Parameters** **b** – Another *PartitionQosPolicy* instance

virtual **~PartitionQosPolicy**() = default

Destructor.

inline *const\_iterator* **begin**() const

Getter for the first position of the partition list.

**Returns** *const\_iterator*

inline *const\_iterator* **end**() const

Getter for the end of the partition list.

**Returns** *const\_iterator*

inline uint32\_t **size**() const

Getter for the number of partitions.

**Returns** uint32\_t with the size

inline uint32\_t **empty**() const

Check if the set is empty.

**Returns** true if it is empty, false otherwise

inline void **set\_max\_size**(uint32\_t size)

Setter for the maximum size reserved for partitions (in bytes)

**Parameters** **size** – Size to be set

inline uint32\_t **max\_size**() const

Getter for the maximum size (in bytes)

**Returns** uint32\_t with the maximum size

inline void **push\_back**(const char \*name)

Appends a name to the list of partition names.

**Parameters** **name** – Name to append.

inline virtual void **clear**() override

Clears list of partition names

inline const std::vector<std::string> **getNames**() const

Returns partition names.

**Returns** Vector of partition name strings.

inline void **setNames**(std::vector<std::string> &nam)

Overrides partition names

**Parameters** **nam** – Vector of partition name strings.



```
inline const std::vector<std::string> names() const
    Returns partition names.

    Returns Vector of partition name strings.

inline void names(std::vector<std::string> &nam)
    Overrides partition names

    Parameters nam – Vector of partition name strings.

class const_iterator
```

### Public Functions

```
inline const_iterator(const fastrtps::rtps::octet *ptr)
    Constructor using a pointer.

    Parameters ptr – Pointer to be set
```

## PresentationQosPolicy

```
class eprosima::fastdds::dds::PresentationQosPolicy : public eprosima::fastdds::dds::Parameter_t, public
eprosima::fastdds::dds::QosPolicy
```

Specifies how the samples representing changes to data instances are presented to the subscribing application. This policy affects the application's ability to specify and receive coherent changes and to see the relative order of changes. `access_scope` determines the largest scope spanning the entities for which the order and coherency of changes can be preserved. The two booleans control whether coherent access and ordered access are supported within the scope `access_scope`.

**Warning:** This *QosPolicy* can be defined and is transmitted to the rest of the network but is not implemented in this version.

---

**Note:** Immutable Qos Policy

---

### Public Functions

```
inline PresentationQosPolicy()
    Constructor without parameters.

virtual ~PresentationQosPolicy() = default
    Destructor.

inline virtual void clear() override
    Clears the QosPolicy object.
```

## Public Members

*PresentationQosPolicyAccessScopeKind* **access\_scope**

Access Scope Kind

By default, INSTANCE\_PRESENTATION\_QOS.

bool **coherent\_access**

Specifies support coherent access. That is, the ability to group a set of changes as a unit on the publishing end such that they are received as a unit at the subscribing end. by default, false.

bool **ordered\_access**

Specifies support for ordered access to the samples received at the subscription end. That is, the ability of the subscriber to see changes in the same order as they occurred on the publishing end. By default, false.

## PresentationQosPolicyAccessScopeKind

enum eprosima::fastdds::dds::PresentationQosPolicyAccessScopeKind

Enum PresentationQosPolicyAccessScopeKind, different kinds of Presentation Policy order for *PresentationQosPolicy*.

*Values:*

enumerator **INSTANCE\_PRESENTATION\_QOS**

Scope spans only a single instance. Indicates that changes to one instance need not be coherent nor ordered with respect to changes to any other instance. In other words, order and coherent changes apply to each instance separately.

enumerator **TOPIC\_PRESENTATION\_QOS**

Scope spans to all instances within the same *DataWriter* (or *DataReader*), but not across instances in different *DataWriter* (or *DataReader*).

enumerator **GROUP\_PRESENTATION\_QOS**

Scope spans to all instances belonging to *DataWriter* (or *DataReader*) entities within the same *Publisher* (or *Subscriber*).

## PropertyPolicyQos

using eprosima::fastdds::dds::PropertyPolicyQos = fastrtps::rtps::PropertyPolicy

Property policies.

## PublishModeQosPolicy

class `eprosima::fastdds::dds::PublishModeQosPolicy` : public `eprosima::fastdds::dds::QosPolicy`  
 Class *PublishModeQosPolicy*, defines the publication mode for a specific writer.

### Public Functions

inline virtual void **clear**() override  
 Clears the *QosPolicy* object.

### Public Members

*PublishModeQosPolicyKind* **kind** = SYNCHRONOUS\_PUBLISH\_MODE

PublishModeQosPolicyKind

By default, SYNCHRONOUS\_PUBLISH\_MODE.

const char \***flow\_controller\_name** = fastdds::rtps::FASTDDS\_FLOW\_CONTROLLER\_DEFAULT  
 Name of the flow controller used when publish mode kind is ASYNCHRONOUS\_PUBLISH\_MODE.

Since 2.4.0

## PublishModeQosPolicyKind

enum `eprosima::fastdds::dds::PublishModeQosPolicyKind`  
 Enum PublishModeQosPolicyKind, different kinds of publication synchronism

Values:

enumerator **SYNCHRONOUS\_PUBLISH\_MODE**  
 Synchronous publication mode (default for writers).

enumerator **ASYNCHRONOUS\_PUBLISH\_MODE**  
 Asynchronous publication mode.

## QosPolicy

class `eprosima::fastdds::dds::QosPolicy`  
 Class *QosPolicy*, base for all QoS policies defined for Writers and Readers.

Subclassed by `eprosima::fastdds::dds::DataRepresentationQosPolicy`, `eprosima::fastdds::dds::DataSharingQosPolicy`,  
`eprosima::fastdds::dds::DeadlineQosPolicy`, `eprosima::fastdds::dds::DestinationOrderQosPolicy`,  
`eprosima::fastdds::dds::DisablePositiveACKsQosPolicy`, `eprosima::fastdds::dds::DurabilityQosPolicy`,  
`eprosima::fastdds::dds::DurabilityServiceQosPolicy`, `eprosima::fastdds::dds::GenericDataQosPolicy`,  
`eprosima::fastdds::dds::HistoryQosPolicy`, `eprosima::fastdds::dds::LatencyBudgetQosPolicy`,  
`eprosima::fastdds::dds::LifespanQosPolicy`, `eprosima::fastdds::dds::LivelinessQosPolicy`,  
`eprosima::fastdds::dds::OwnershipQosPolicy`, `eprosima::fastdds::dds::OwnershipStrengthQosPolicy`,

*eprosima::fastdds::dds::PartitionQosPolicy,*  
*eprosima::fastdds::dds::PublishModeQosPolicy,*  
*eprosima::fastdds::dds::ResourceLimitsQosPolicy,*  
*eprosima::fastdds::dds::TransportConfigQos,*  
*eprosima::fastdds::dds::TypeConsistencyEnforcementQosPolicy,*  
*eprosima::fastdds::dds::TypeIdV1,* *eprosima::fastdds::dds::TypeObjectV1,* *eprosima::fastdds::dds::WireProtocolConfigQos,*  
*eprosima::fastdds::dds::xtypes::TypeInfoInformation*

## Public Functions

inline **QosPolicy**()

Constructor without parameters.

inline explicit **QosPolicy**(bool send\_always)

Constructor.

**Parameters** **send\_always** – Boolean that set if the Qos need to be sent even if it is not changed

**QosPolicy**(const *QosPolicy* &b) = default

Copy Constructor.

**Parameters** **b** – Another instance of *QosPolicy*

virtual **~QosPolicy**() = default

Destructor.

inline virtual bool **send\_always**() const

Whether it should always be sent.

**Returns** True if it should always be sent.

inline virtual void **clear**() = 0

Clears the *QosPolicy* object.

## Public Members

bool **hasChanged**

Boolean that indicates if the Qos has been changed with respect to the default Qos.

## QosPolicyId\_t

enum *eprosima::fastdds::dds::QosPolicyId\_t*

The identifier for each *QosPolicy*.

Each *QosPolicy* class has a different ID that is then used to refer to the incompatible policies on *OfferedIncompatibleQosStatus* and *RequestedIncompatibleQosStatus*.

*Values:*

enumerator **INVALID\_QOS\_POLICY\_ID**

enumerator **USERDATA\_QOS\_POLICY\_ID**

enumerator **DURABILITY\_QOS\_POLICY\_ID**

enumerator **PRESENTATION\_QOS\_POLICY\_ID**

enumerator **DEADLINE\_QOS\_POLICY\_ID**  
enumerator **LATENCYBUDGET\_QOS\_POLICY\_ID**  
enumerator **OWNERSHIP\_QOS\_POLICY\_ID**  
enumerator **OWNERSHIPSTRENGTH\_QOS\_POLICY\_ID**  
enumerator **LIVELINESS\_QOS\_POLICY\_ID**  
enumerator **TIMEBASEDFILTER\_QOS\_POLICY\_ID**  
enumerator **PARTITION\_QOS\_POLICY\_ID**  
enumerator **RELIABILITY\_QOS\_POLICY\_ID**  
enumerator **DESTINATIONORDER\_QOS\_POLICY\_ID**  
enumerator **HISTORY\_QOS\_POLICY\_ID**  
enumerator **RESOURCELIMITS\_QOS\_POLICY\_ID**  
enumerator **ENTITYFACTORY\_QOS\_POLICY\_ID**  
enumerator **WRITERDATALIFECYCLE\_QOS\_POLICY\_ID**  
enumerator **READERDATALIFECYCLE\_QOS\_POLICY\_ID**  
enumerator **TOPICDATA\_QOS\_POLICY\_ID**  
enumerator **GROUPDATA\_QOS\_POLICY\_ID**  
enumerator **TRANSPORTPRIORITY\_QOS\_POLICY\_ID**  
enumerator **LIFESPAN\_QOS\_POLICY\_ID**  
enumerator **DURABILITYSERVICE\_QOS\_POLICY\_ID**  
enumerator **DATA REPRESENTATION\_QOS\_POLICY\_ID**  
enumerator **TYPECONSISTENCYENFORCEMENT\_QOS\_POLICY\_ID**  
enumerator **DISABLEPOSITIVEACKS\_QOS\_POLICY\_ID**  
enumerator **PARTICIPANTRESOURCELIMITS\_QOS\_POLICY\_ID**  
enumerator **PROPERTYPOLICY\_QOS\_POLICY\_ID**  
enumerator **PUBLISHMODE\_QOS\_POLICY\_ID**  
enumerator **READERRESOURCELIMITS\_QOS\_POLICY\_ID**  
enumerator **RTPSENDPOINT\_QOS\_POLICY\_ID**  
enumerator **RTPSRELIABLEREADER\_QOS\_POLICY\_ID**  
enumerator **RTPSRELIABLEWRITER\_QOS\_POLICY\_ID**  
enumerator **TRANSPORTCONFIG\_QOS\_POLICY\_ID**  
enumerator **TYPECONSISTENCY\_QOS\_POLICY\_ID**  
enumerator **WIREPROTOCOLCONFIG\_QOS\_POLICY\_ID**  
enumerator **WRITERRESOURCELIMITS\_QOS\_POLICY\_ID**  
enumerator **NEXT\_QOS\_POLICY\_ID**

## ReaderDataLifecycleQosPolicy

class `eprosima::fastdds::dds::ReaderDataLifecycleQosPolicy`

Specifies the behavior of the *DataReader* with regards to the lifecycle of the data-instances it manages.

**Warning:** This Qos Policy will be implemented in future releases.

---

**Note:** Mutable Qos Policy

---

### Public Functions

inline `ReaderDataLifecycleQosPolicy()`

Constructor.

inline virtual `~ReaderDataLifecycleQosPolicy()`

Destructor.

### Public Members

Duration\_t `autopurge_no_writer_samples_delay`

Indicates the duration the *DataReader* must retain information regarding instances that have the instance\_state NOT\_ALIVE\_NO\_WRITERS.

By default, `c_TimeInfinite`.

Duration\_t `autopurge_disposed_samples_delay`

Indicates the duration the *DataReader* must retain information regarding instances that have the instance\_state NOT\_ALIVE\_DISPOSED.

By default, `c_TimeInfinite`.

## ReliabilityQosPolicy

class `eprosima::fastdds::dds::ReliabilityQosPolicy` : public `eprosima::fastdds::dds::Parameter_t`, public `eprosima::fastdds::dds::QosPolicy`

Indicates the reliability of the endpoint.

---

**Note:** Immutable Qos Policy

---

## Public Functions

inline **ReliabilityQosPolicy()**  
 Constructor.

virtual **~ReliabilityQosPolicy()** = default  
 Destructor.

inline virtual void **clear()** override  
 Clears the *QosPolicy* object.

## Public Members

*ReliabilityQosPolicyKind* **kind**  
 Defines the reliability kind of the endpoint.

By default, **BEST\_EFFORT\_RELIABILITY\_QOS** for **DataReaders** and **RELIABLE\_RELIABILITY\_QOS** for **DataWriters**.

fastrtps::*Duration\_t* **max\_blocking\_time**  
 Defines the maximum period of time certain methods will be blocked.

Methods affected by this property are:

- *DataWriter::write*
  - *DataReader::takeNextData*
  - *DataReader::readNextData*
- By default, 100 ms.

## ReliabilityQosPolicyKind

enum eprosima::fastdds::dds::**ReliabilityQosPolicyKind**  
 Enum *ReliabilityQosPolicyKind*, different kinds of reliability for *ReliabilityQosPolicy*.

*Values:*

enumerator **BEST\_EFFORT\_RELIABILITY\_QOS**  
 Indicates that it is acceptable to not retry propagation of any samples. Presumably new values for the samples are generated often enough that it is not necessary to re-send or acknowledge any samples

enumerator **RELIABLE\_RELIABILITY\_QOS**  
 Specifies the Service will attempt to deliver all samples in its history. Missed samples may be retried. In steady-state (no modifications communicated via the *DataWriter*) the middleware guarantees that all samples in the *DataWriter* history will eventually be delivered to all the *DataReader* objects. Outside steady state the *HistoryQosPolicy* and *ResourceLimitsQosPolicy* will determine how samples become part of the history and whether samples can be discarded from it.

## ResourceLimitsQosPolicy

```
class eprosima::fastdds::dds::ResourceLimitsQosPolicy : public eprosima::fastdds::dds::Parameter_t,
public eprosima::fastdds::dds::QosPolicy
    Specifies the resources that the Service can consume in order to meet the requested QoS
```

---

**Note:** Immutable Qos Policy

---

### Public Functions

```
inline ResourceLimitsQosPolicy()
    Constructor.

virtual ~ResourceLimitsQosPolicy() = default
    Destructor.

inline virtual void clear() override
    Clears the QosPolicy object.
```

### Public Members

int32\_t **max\_samples**

Specifies the maximum number of data-samples the *DataWriter* (or *DataReader*) can manage across all the instances associated with it. Represents the maximum samples the middleware can store for any one *DataWriter* (or *DataReader*).

By default, 5000.

<p><b>Warning:</b> It is inconsistent if <code>max_samples &lt; (max_instances * max_samples_per_instance)</code>.</p>
--

int32\_t **max\_instances**

Represents the maximum number of instances *DataWriter* (or *DataReader*) can manage.

By default, 10.

<p><b>Warning:</b> It is inconsistent if <code>(max_instances * max_samples_per_instance) &gt; max_samples</code>.</p>
--

int32\_t **max\_samples\_per\_instance**

Represents the maximum number of samples of any one instance a *DataWriter*(or *DataReader*) can manage.

By default, 400.



**Warning:** It is inconsistent if  $(\text{max\_instances} * \text{max\_samples\_per\_instance}) > \text{max\_samples}$ .

`int32_t allocated_samples`

Number of samples currently allocated.

By default, 100.

`int32_t extra_samples`

Represents the extra number of samples available once the `max_samples` have been reached in the history.

This makes it possible, for example, to loan samples even with a full history. By default, 1.

## RTPSEndpointQos

class `eprosima::fastdds::dds::RTPSEndpointQos`

Qos Policy to configure the endpoint.

### Public Members

`rtps::LocatorList unicast_locator_list`

Unicast locator list.

`rtps::LocatorList multicast_locator_list`

Multicast locator list.

`rtps::LocatorList remote_locator_list`

Remote locator list.

`fastdds::rtps::ExternalLocators external_unicast_locators`

The collection of external locators to use for communication.

bool `ignore_non_matching_locators` = false

Whether locators that don't match with the announced locators should be kept.

`int16_t user_defined_id` = -1

User Defined ID, used for StaticEndpointDiscovery.

By default, -1.

`int16_t entity_id` = -1

*Entity* ID, if the user wants to specify the EntityID of the endpoint.

By default, -1.

`fastrtps::rtps::MemoryManagementPolicy_t history_memory_policy` =

`fastrtps::rtps::PREALLOCATED_WITH_REALLOC_MEMORY_MODE`

Underlying History memory policy.

By default, PREALLOCATED\_WITH\_REALLOC\_MEMORY\_MODE.

## TimeBasedFilterQosPolicy

```
class eprosima::fastdds::dds::TimeBasedFilterQosPolicy : public eprosima::fastdds::dds::Parameter_t,
public eprosima::fastdds::dds::QosPolicy
    Filter that allows a DataReader to specify that it is interested only in (potentially) a subset of the values of the data.
    The filter states that the DataReader does not want to receive more than one value each minimum_separation,
    regardless of how fast the changes occur. It is inconsistent for a DataReader to have a minimum_separation
    longer than its Deadline period.
```

**Warning:** This *QosPolicy* can be defined and is transmitted to the rest of the network but is not implemented in this version.

---

**Note:** Mutable Qos Policy

---

## Public Functions

```
inline TimeBasedFilterQosPolicy()
    Constructor.

virtual ~TimeBasedFilterQosPolicy() = default
    Destructor.

inline virtual void clear() override
    Clears the QosPolicy object.
```

## Public Members

```
fastrtps::Duration_t minimum_separation
    Minimum interval between samples. By default, c_TimeZero (the DataReader is interested in all values)
```

## TopicDataQosPolicy

```
class TopicDataQosPolicy : public eprosima::fastdds::dds::GenericDataQosPolicy
    Class derived from GenericDataQosPolicy.
```

The purpose of this QoS is to allow the application to attach additional information to the created *Topic* such that when a remote application discovers their existence it can examine the information and use it in an application-defined way.

In combination with the listeners on the *DataReader* and *DataWriter* as well as by means of operations such as ignore\_topic, these QoS can assist an application to extend the provided QoS.

## TransportConfigQos

class `eprosima::fastdds::dds::TransportConfigQos` : public `eprosima::fastdds::dds::QosPolicy`  
 Qos Policy to configure the transport layer.

### Public Functions

inline **TransportConfigQos()**  
 Constructor.

virtual **~TransportConfigQos()** = default  
 Destructor.

inline virtual void **clear()** override  
 Clears the *QosPolicy* object.

### Public Members

`std::vector<std::shared_ptr<fastdds::rtps::TransportDescriptorInterface>>` **user\_transports**  
 User defined transports to use alongside or in place of builtins.

bool **use\_builtin\_transports**  
 Set as false to disable the default UDPv4 implementation.  
 By default, true.

uint32\_t **send\_socket\_buffer\_size**  
 Send socket buffer size for the send resource.

Zero value indicates to use default system buffer size.  
 By default, 0.

uint32\_t **listen\_socket\_buffer\_size**  
 Listen socket buffer for all listen resources.

Zero value indicates to use default system buffer size.  
 By default, 0.

## TransportPriorityQosPolicy

```
class eprosima::fastdds::dds::TransportPriorityQosPolicy : public eprosima::fastdds::dds::Parameter_t,
public eprosima::fastdds::dds::QosPolicy
```

This policy is a hint to the infrastructure as to how to set the priority of the underlying transport used to send the data.

**Warning:** This *QosPolicy* can be defined and is transmitted to the rest of the network but is not implemented in this version.

---

**Note:** Mutable Qos Policy

---

### Public Functions

```
inline TransportPriorityQosPolicy()
    Constructor.

virtual ~TransportPriorityQosPolicy() = default
    Destructor.

inline virtual void clear() override
    Clears the QosPolicy object.
```

### Public Members

```
uint32_t value
    Priority
    By default, 0.
```

## TypeConsistencyEnforcementQosPolicy

```
class eprosima::fastdds::dds::TypeConsistencyEnforcementQosPolicy : public
eprosima::fastdds::dds::Parameter_t, public eprosima::fastdds::dds::QosPolicy
```

The *TypeConsistencyEnforcementQosPolicy* defines the rules for determining whether the type used to publish a given data stream is consistent with that used to subscribe to it. It applies to DataReaders.

---

**Note:** Immutable Qos Policy

---

## Public Functions

inline **TypeConsistencyEnforcementQosPolicy()**

Constructor.

virtual **~TypeConsistencyEnforcementQosPolicy()** override = default

Destructor.

inline virtual void **clear()** override

Clears the *QosPolicy* object.

## Public Members

*TypeConsistencyKind* **m\_kind**

TypeConsistencyKind.

By default, ALLOW\_TYPE\_COERCION.

bool **m\_ignore\_sequence\_bounds**

This option controls whether sequence bounds are taken into consideration for type assignability. If the option is set to TRUE, sequence bounds (maximum lengths) are not considered as part of the type assignability. This means that a T2 sequence type with maximum length L2 would be assignable to a T1 sequence type with maximum length L1, even if L2 is greater than L1. If the option is set to false, then sequence bounds are taken into consideration for type assignability and in order for T1 to be assignable from T2 it is required that  $L1 \geq L2$ .

By default, true.

bool **m\_ignore\_string\_bounds**

This option controls whether string bounds are taken into consideration for type assignability. If the option is set to TRUE, string bounds (maximum lengths) are not considered as part of the type assignability. This means that a T2 string type with maximum length L2 would be assignable to a T1 string type with maximum length L1, even if L2 is greater than L1. If the option is set to false, then string bounds are taken into consideration for type assignability and in order for T1 to be assignable from T2 it is required that  $L1 \geq L2$ .

By default, true.

bool **m\_ignore\_member\_names**

This option controls whether member names are taken into consideration for type assignability. If the option is set to TRUE, member names are considered as part of assignability in addition to member IDs (so that members with the same ID also have the same name). If the option is set to FALSE, then member names are not ignored.

By default, false.

bool **m\_prevent\_type\_widening**

This option controls whether type widening is allowed. If the option is set to FALSE, type widening is permitted. If the option is set to TRUE, it shall cause a wider type to not be assignable to a narrower type.

By default, false.

bool **m\_force\_type\_validation**

This option requires type information to be available in order to complete matching between a *DataWriter* and *DataReader* when set to TRUE, otherwise matching can occur without complete type information when set to FALSE.

By default, false.

## TypeConsistencyKind

enum eprosima::fastdds::dds::TypeConsistencyKind

Values:

enumerator **DISALLOW\_TYPE\_COERCION**

The *DataWriter* and the *DataReader* must support the same data type in order for them to communicate.

enumerator **ALLOW\_TYPE\_COERCION**

The *DataWriter* and the *DataReader* need not support the same data type in order for them to communicate as long as the reader's type is assignable from the writer's type.

## UserDataQosPolicy

class **UserDataQosPolicy** : public eprosima::fastdds::dds::GenericDataQosPolicy

Class derived from *GenericDataQosPolicy*.

The purpose of this QoS is to allow the application to attach additional information to the created *Entity* objects such that when a remote application discovers their existence it can access that information and use it for its own purposes.

One possible use of this QoS is to attach security credentials or some other information that can be used by the remote application to authenticate the source.

## WireProtocolConfigQos

class eprosima::fastdds::dds::WireProtocolConfigQos : public eprosima::fastdds::dds::QosPolicy

Qos Policy that configures the wire protocol.

### Public Functions

inline **WireProtocolConfigQos()**

Constructor.

virtual **~WireProtocolConfigQos()** = default

Destructor.

inline virtual void **clear()** override

Clears the *QosPolicy* object.

## Public Members

`fastrtps::rtps::GuidPrefix_t` **prefix**

Optionally allows user to define the GuidPrefix\_t.

`int32_t` **participant\_id**

Participant ID

By default, -1.

`fastrtps::rtps::BuiltinAttributes` **builtin**

Builtin parameters.

`fastrtps::rtps::PortParameters` **port**

Port Parameters.

`fastrtps::rtps::ThroughputControllerDescriptor` **throughput\_controller**

Throughput controller parameters. Leave default for uncontrolled flow.

`rtps::LocatorList` **default\_unicast\_locator\_list**

Default list of Unicast Locators to be used for any Endpoint defined inside this RTPSParticipant in the case that it was defined with NO UnicastLocators. At least ONE locator should be included in this list.

`rtps::LocatorList` **default\_multicast\_locator\_list**

Default list of Multicast Locators to be used for any Endpoint defined inside this RTPSParticipant in the case that it was defined with NO MulticastLocators. This is usually left empty.

`rtps::ExternalLocators` **default\_external\_unicast\_locators**

The collection of external locators to use for communication on user created topics.

`bool` **ignore\_non\_matching\_locators** = false

Whether locators that don't match with the announced locators should be kept.

## WriterDataLifecycleQosPolicy

class `eprosima::fastdds::dds::WriterDataLifecycleQosPolicy`

Specifies the behavior of the *DataWriter* with regards to the lifecycle of the data-instances it manages.

**Warning:** This Qos Policy will be implemented in future releases.

---

**Note:** Mutable Qos Policy

---

### Public Functions

inline **WriterDataLifecycleQosPolicy**()  
Constructor.

inline virtual **~WriterDataLifecycleQosPolicy**()  
Destructor.

### Public Members

bool **autodispose\_unregistered\_instances**

Controls whether a *DataWriter* will automatically dispose instances each time they are unregistered. The setting `autodispose_unregistered_instances = TRUE` indicates that unregistered instances will also be considered disposed.

By default, true.

### WriterResourceLimitsQos

class `eprosima::fastdds::dds::WriterResourceLimitsQos`  
Qos Policy to configure the limit of the writer resources.

### Public Functions

inline **WriterResourceLimitsQos**()  
Constructor.

virtual **~WriterResourceLimitsQos**() = default  
Destructor.

### Public Members

`fastrtps::ResourceLimitedContainerConfig` **matched\_subscriber\_allocation**  
Matched subscribers allocation limits.

`fastrtps::ResourceLimitedContainerConfig` **reader\_filters\_allocation**  
Reader filters allocation limits.

### Status

#### BaseStatus

struct `eprosima::fastdds::dds::BaseStatus`  
A struct storing the base status.



## Public Members

`int32_t total_count = 0`  
Total cumulative count.

`int32_t total_count_change = 0`  
Increment since the last time the status was read.

## DeadlineMissedStatus

`struct eprosima::fastdds::dds::DeadlineMissedStatus`  
A struct storing the deadline status.

## Public Functions

`inline DeadlineMissedStatus()`  
Constructor.

`inline ~DeadlineMissedStatus()`  
Destructor.

## Public Members

`uint32_t total_count`  
Total cumulative number of offered deadline periods elapsed during which a writer failed to provide data.  
Missed deadlines accumulate, that is, each deadline period the `total_count` will be incremented by 1

`uint32_t total_count_change`  
The change in `total_count` since the last time the listener was called or the status was read.

`InstanceHandle_t last_instance_handle`  
Handle to the last instance missing the deadline.

## IncompatibleQosStatus

`struct eprosima::fastdds::dds::IncompatibleQosStatus`  
A struct storing the requested incompatible QoS status.

## Public Members

uint32\_t **total\_count** = 0

Total cumulative number of times the concerned writer discovered a reader for the same topic.

The requested QoS is incompatible with the one offered by the writer

uint32\_t **total\_count\_change** = 0

The change in total\_count since the last time the listener was called or the status was read.

*QosPolicyId\_t* **last\_policy\_id** = INVALID\_QOS\_POLICY\_ID

The id of the policy that was found to be incompatible the last time an incompatibility is detected.

*QosPolicyCountSeq* **policies**

A list of *QosPolicyCount*.

## InconsistentTopicStatus

using eprosima::fastdds::dds::InconsistentTopicStatus = *BaseStatus*

Alias of *BaseStatus*.

## LivelinessChangedStatus

struct eprosima::fastdds::dds::LivelinessChangedStatus

A struct storing the liveliness changed status.

## Public Members

int32\_t **alive\_count** = 0

The total number of currently active publishers that write the topic read by the subscriber.

This count increases when a newly matched publisher asserts its liveliness for the first time or when a publisher previously considered to be not alive reasserts its liveliness. The count decreases when a publisher considered alive fails to assert its liveliness and becomes not alive, whether because it was deleted normally or for some other reason

int32\_t **not\_alive\_count** = 0

The total count of current publishers that write the topic read by the subscriber that are no longer asserting their liveliness.

This count increases when a publisher considered alive fails to assert its liveliness and becomes not alive for some reason other than the normal deletion of that publisher. It decreases when a previously not alive publisher either reasserts its liveliness or is deleted normally

int32\_t **alive\_count\_change** = 0

The change in the alive\_count since the last time the listener was called or the status was read.

int32\_t **not\_alive\_count\_change** = 0

The change in the not\_alive\_count since the last time the listener was called or the status was read.

InstanceHandle\_t **last\_publication\_handle**

Handle to the last publisher whose change in liveliness caused this status to change.

## MatchedStatus

struct `eprosima::fastdds::dds::MatchedStatus`

A structure storing a matching status.

Subclassed by *eprosima::fastdds::dds::PublicationMatchedStatus*, *eprosima::fastdds::dds::SubscriptionMatchedStatus*

## Public Functions

**MatchedStatus()** = default

Constructor.

**~MatchedStatus()** = default

Destructor.

## Public Members

int32\_t **total\_count** = 0

Total cumulative count the concerned reader discovered a match with a writer.

It found a writer for the same topic with a requested QoS that is compatible with that offered by the reader

int32\_t **total\_count\_change** = 0

The change in total\_count since the last time the listener was called or the status was read.

int32\_t **current\_count** = 0

The number of writers currently matched to the concerned reader.

int32\_t **current\_count\_change** = 0

The change in current\_count since the last time the listener was called or the status was read.

## OfferedDeadlineMissedStatus

typedef *DeadlineMissedStatus* `eprosima::fastdds::dds::OfferedDeadlineMissedStatus`

Typedef of *DeadlineMissedStatus*.

## OfferedIncompatibleQosStatus

using eprosima::fastdds::dds::OfferedIncompatibleQosStatus = *IncompatibleQosStatus*  
Alias of *IncompatibleQosStatus*.

## PublicationMatchedStatus

struct eprosima::fastdds::dds::PublicationMatchedStatus : public eprosima::fastdds::dds::MatchedStatus  
A structure storing the publication status.

### Public Members

InstanceHandle\_t last\_subscription\_handle  
Handle to the last reader that matched the writer causing the status to change.

## QosPolicyCount

struct eprosima::fastdds::dds::QosPolicyCount  
A struct storing the id of the incompatible QoS Policy and the number of times it fails.

### Public Functions

QosPolicyCount() = default  
Constructor.

inline QosPolicyCount(QosPolicyId\_t id, int32\_t c)  
Constructor.

### Public Members

QosPolicyId\_t policy\_id = INVALID\_QOS\_POLICY\_ID  
The id of the policy.

uint32\_t count = 0  
Total number of times that the concerned writer discovered a reader for the same topic.  
The requested QoS is incompatible with the one offered by the writer

## QosPolicyCountSeq

```
using eprosima::fastdds::dds::QosPolicyCountSeq = std::vector<QosPolicyCount>
```

Alias of `std::vector<QosPolicyCount>`

## RequestedDeadlineMissedStatus

```
typedef DeadlineMissedStatus eprosima::fastdds::dds::RequestedDeadlineMissedStatus
```

Typedef of *DeadlineMissedStatus*.

## RequestedIncompatibleQosStatus

```
using eprosima::fastdds::dds::RequestedIncompatibleQosStatus = IncompatibleQosStatus
```

Alias of *IncompatibleQosStatus*.

## LivelinessLostStatus

```
using eprosima::fastdds::dds::LivelinessLostStatus = BaseStatus
```

Alias of *BaseStatus*.

## SampleLostStatus

```
using eprosima::fastdds::dds::SampleLostStatus = BaseStatus
```

Alias of *BaseStatus*.

## SampleRejectedStatus

```
struct eprosima::fastdds::dds::SampleRejectedStatus
```

A struct storing the sample rejected status.

### Public Members

```
uint32_t total_count = 0
```

Total cumulative count of samples rejected by the *DataReader*.

```
uint32_t total_count_change = 0
```

The incremental number of samples rejected since the last time the listener was called or the status was read.

```
SampleRejectedStatusKind last_reason = NOT_REJECTED
```

Reason for rejecting the last sample rejected. If no samples have been rejected, the reason is the special value `NOT_REJECTED`.

InstanceHandle\_t **last\_instance\_handle**

Handle to the instance being updated by the last sample that was rejected.

## SampleRejectedStatusKind

enum eprosima::fastdds::dds::**SampleRejectedStatusKind**

An enum with the possible values for the sample rejected reason.

*Values:*

enumerator **NOT\_REJECTED**

Default value.

enumerator **REJECTED\_BY\_INSTANCES\_LIMIT**

Exceeds the max\_instance limit.

enumerator **REJECTED\_BY\_SAMPLES\_LIMIT**

Exceeds the max\_samples limit.

enumerator **REJECTED\_BY\_SAMPLES\_PER\_INSTANCE\_LIMIT**

Exceeds the max\_samples\_per\_instance limit.

## StatusMask

class eprosima::fastdds::dds::**StatusMask** : public std::bitset<FASTDDS\_STATUS\_COUNT>

*StatusMask* is a bitmap or bitset field.

This bitset is used to:

- determine which listener functions to call
- set conditions in dds::core::cond::StatusCondition
- indicate status changes when calling dds::core::Entity::status\_changes

## Public Types

typedef std::bitset<FASTDDS\_STATUS\_COUNT> **MaskType**

Convenience typedef for std::bitset<FASTDDS\_STATUS\_COUNT>.

## Public Functions

inline **StatusMask**()

Construct an *StatusMask* with no flags set.

inline explicit **StatusMask**(uint32\_t mask)

Construct an *StatusMask* with an uint32\_t bit mask.

**Parameters** **mask** – the bit array to initialize the bitset with

inline *StatusMask* &**operator**<<(const *StatusMask* &mask)

Add given *StatusMask* bits into this *StatusMask* bitset.

**Returns** *StatusMask* this

inline *StatusMask* &**operator**>>(const *StatusMask* &mask)

Remove given *StatusMask* bits into this *StatusMask* bitset.

**Returns** *StatusMask* this

inline bool **is\_active**(*StatusMask* status) const

Checks if the status passed as parameter is 1 in the actual *StatusMask*.

**Parameters** **status** – Status that need to be checked

**Returns** true if the status is active and false if not

## Public Static Functions

static inline *StatusMask* **all**()

Get all StatusMasks

**Returns** *StatusMask* all

static inline *StatusMask* **none**()

Get no StatusMasks

**Returns** *StatusMask* none

static inline *StatusMask* **inconsistent\_topic**()

Get the *StatusMask* associated with dds::core::status::InconsistentTopicStatus

**Returns** *StatusMask* inconsistent\_topic

static inline *StatusMask* **offered\_deadline\_missed**()

Get the *StatusMask* associated with dds::core::status::OfferedDeadlineMissedStatus

**Returns** *StatusMask* offered\_deadline\_missed

static inline *StatusMask* **requested\_deadline\_missed**()

Get the *StatusMask* associated with dds::core::status::RequestedDeadlineMissedStatus

**Returns** *StatusMask* requested\_deadline\_missed

static inline *StatusMask* **offered\_incompatible\_qos**()

Get the *StatusMask* associated with dds::core::status::OfferedIncompatibleQosStatus

**Returns** *StatusMask* offered\_incompatible\_qos

static inline *StatusMask* **requested\_incompatible\_qos**()

Get the *StatusMask* associated with dds::core::status::RequestedIncompatibleQosStatus

**Returns** *StatusMask* requested\_incompatible\_qos

static inline *StatusMask* **sample\_lost**()

Get the *StatusMask* associated with dds::core::status::SampleLostStatus

**Returns** *StatusMask* sample\_lost

static inline *StatusMask* **sample\_rejected**()

Get the *StatusMask* associated with dds::core::status::SampleRejectedStatus

**Returns** *StatusMask* sample\_rejected

static inline *StatusMask* **data\_on\_readers()**  
Get the *StatusMask* associated with `dds::core::status::data_on_readers`  
**Returns** *StatusMask* `data_on_readers`

static inline *StatusMask* **data\_available()**  
get the statusmask associated with `dds::core::status::data_available`  
**Returns** statusmask `data_available`

static inline *StatusMask* **liveliness\_lost()**  
Get the *StatusMask* associated with `dds::core::status::LivelinessLostStatus`  
**Returns** *StatusMask* `liveliness_lost`

static inline *StatusMask* **liveliness\_changed()**  
Get the *StatusMask* associated with `dds::core::status::LivelinessChangedStatus`  
**Returns** *StatusMask* `liveliness_changed`

static inline *StatusMask* **publication\_matched()**  
Get the statusmask associated with `dds::core::status::PublicationMatchedStatus`  
**Returns** *StatusMask* `publication_matched`

static inline *StatusMask* **subscription\_matched()**  
Get the statusmask associated with `dds::core::status::SubscriptionMatchedStatus`  
**Returns** *StatusMask* `subscription_matched`

**FASTDDS\_STATUS\_COUNT** `size_t(16)`  
Alias of `size_t(16)`

## SubscriptionMatchedStatus

struct `eprosima::fastdds::dds::SubscriptionMatchedStatus` : public  
`eprosima::fastdds::dds::MatchedStatus`  
A structure storing the subscription status.

## Public Members

`InstanceHandle_t last_publication_handle`  
Handle to the last writer that matched the reader causing the status change.

## LoanableArray

template<typename **T**, `std::size_t num_items`>  
struct `eprosima::fastdds::dds::LoanableArray` : public `std::array<T, num_items>`  
A type-safe, ordered collection of elements allocated on the stack, which can be loaned to a *LoanableCollection*.



## Public Functions

inline void **\*buffer\_for\_loans**() const  
Get a buffer pointer that could be used on *LoanableCollection::loan*.

**Returns** buffer pointer for loans.

## LoanableCollection

class **eprosima::fastdds::dds::LoanableCollection**

A collection of generic opaque pointers that can receive the buffer from outside (loan).

This is an abstract class. See *LoanableSequence* for details.

Subclassed by *eprosima::fastdds::dds::LoanableTypedCollection*< T, *\_NonConstEnabler* >, *eprosima::fastdds::dds::UserAllocatedSequence*, *eprosima::fastdds::dds::LoanableTypedCollection*< T >, *eprosima::fastdds::dds::LoanableTypedCollection*< T, *std::true\_type* >

## Public Functions

inline const element\_type **\*buffer**() const  
Get the pointer to the elements buffer.

The returned value may be nullptr if *maximum()* is 0. Otherwise it is guaranteed that up to *maximum()* elements can be accessed.

**Returns** the pointer to the elements buffer.

inline bool **has\_ownership**() const  
Get the ownership flag.

**Returns** whether the collection has ownership of the buffer.

inline size\_type **maximum**() const  
Get the maximum number of elements currently allocated.

**Returns** the maximum number of elements currently allocated.

inline size\_type **length**() const  
Get the number of elements currently accessible.

**Returns** the number of elements currently accessible.

inline bool **length**(size\_type new\_length)  
Set the number of elements currently accessible.

This method tells the collection that a certain number of elements should be accessible. If the new length is greater than the current *maximum()* the collection should allocate space for the new elements. If this is the case and the collection does not own the buffer (i.e. *has\_ownership()* is false) then no allocation will be performed, the length will remain unchanged, and false will be returned.

**Parameters** *new\_length* – [in] New number of elements to be accessible.

**Pre** *new\_length* >= 0

**Returns** true if the new length was correctly set.

**Post** *length()* == *new\_length*

**Post** *maximum()* >= *new\_length*

inline bool **loan**(element\_type \*buffer, size\_type new\_maximum, size\_type new\_length)  
Loan a buffer to the collection.

**Parameters**

- **buffer** – [in] pointer to the buffer to be loaned.
- **new\_maximum** – [in] number of allocated elements in buffer.
- **new\_length** – [in] number of accessible elements in buffer.

**Pre** (*has\_ownership()* == false) || (*maximum()* == 0)

**Pre** new\_maximum > 0

**Pre** new\_maximum >= new\_length

**Pre** buffer != nullptr

**Returns** false if preconditions are not met.

**Returns** true if operation succeeds.

**Post** *buffer()* == buffer

**Post** *has\_ownership()* == false

**Post** *maximum()* == new\_maximum

**Post** *length()* == new\_length

inline element\_type \***unloan**(size\_type &maximum, size\_type &length)  
Remove the loan from the collection.

**Parameters**

- **maximum** – [out] number of allocated elements on the returned buffer.
- **length** – [out] number of accessible elements on the returned buffer.

**Pre** *has\_ownership()* == false

**Returns** nullptr if preconditions are not met.

**Returns** pointer to the previously loaned buffer of elements.

**Post** *buffer()* == nullptr

**Post** *has\_ownership()* == true

**Post** *length()* == 0

**Post** *maximum()* == 0

inline element\_type \***unloan**()  
Remove the loan from the collection.

**Pre** *has\_ownership()* == false

**Returns** nullptr if preconditions are not met.

**Returns** pointer to the previously loaned buffer of elements.

**Post** *buffer()* == nullptr

**Post** *has\_ownership()* == true

**Post** *length()* == 0

**Post** *maximum()* == 0

## LoanableSequence

```
template<typename T, typename _NonConstEnabler = std::true_type>
```

```
class eprosima::fastdds::dds::LoanableSequence : public
eprosima::fastdds::dds::LoanableTypedCollection<T, std::true_type>
```

A type-safe, ordered collection of elements that can receive the buffer from outside (loan).

For users who define data types in OMG IDL, this type corresponds to the IDL express `sequence<T>`.

For any user-data type `Foo` that an application defines for the purpose of data-distribution with Fast DDS, a `'using FooSeq = LoanableSequence<Foo>'` is generated. The sequence offers a subset of the methods defined by the standard OMG IDL to C++ mapping for sequences. We refer to an IDL `'sequence<Foo>'` as `FooSeq`.

The state of a sequence is described by the properties `'maximum'`, `'length'` and `'has_ownership'`.

- The `'maximum'` represents the size of the underlying buffer; this is the maximum number of elements it can possibly hold. It is returned by the `maximum()` operation.
- The `'length'` represents the actual number of elements it currently holds. It is returned by the `length()` operation.
- The `'has_ownership'` flag represents whether the sequence owns the underlying buffer. It is returned by the `has_ownership()` operation. If the sequence does not own the underlying buffer, the underlying buffer is loaned from somewhere else. This flag influences the lifecycle of the sequence and what operations are allowed on it. The general guidelines are provided below and more details are described in detail as pre-conditions and post-conditions of each of the sequence's operations:
- If `has_ownership == true`, the sequence has ownership on the buffer. It is then responsible for destroying the buffer when the sequence is destroyed.
- If `has_ownership == false`, the sequence does not have ownership on the buffer. This implies that the sequence is loaning the buffer. The sequence should not be destroyed until the loan is returned.
- A sequence with a zero maximum always has `has_ownership == true`

## Public Functions

**LoanableSequence()** = default

Default constructor.

Creates the sequence with no data.

**Post** `buffer() == nullptr`

**Post** `has_ownership() == true`

**Post** `length() == 0`

**Post** `maximum() == 0`

**inline LoanableSequence(size\_type max)**

Pre-allocation constructor.

Creates the sequence with an initial number of allocated elements. When the input parameter is less than or equal to 0, the behavior is equivalent to the default constructor. Otherwise, the post-conditions below will apply.

**Parameters** `max` – [in] Number of elements to pre-allocate.

**Post** `buffer() != nullptr`

**Post** *has\_ownership()* == true

**Post** *length()* == 0

**Post** *maximum()* == max

inline ~**LoanableSequence**()

Deallocate this sequence's buffer.

**Pre** *has\_ownership()* == true. If this precondition is not met, no memory will be released and a warning will be logged.

**Post** *maximum()* == 0 and the underlying buffer is released.

inline **LoanableSequence**(const *LoanableSequence* &other)

Construct a sequence with the contents of another sequence.

This method performs a deep copy of the sequence received into this one. Allocations will happen when *other.length()* > 0

**Parameters** *other* – [in] The sequence from where contents are to be copied.

**Post** *has\_ownership()* == true

**Post** *maximum()* == *other.length()*

**Post** *length()* == *other.length()*

**Post** *buffer()* != nullptr when *other.length()* > 0

inline *LoanableSequence* &**operator**=(const *LoanableSequence* &other)

Copy the contents of another sequence into this one.

This method performs a deep copy of the sequence received into this one. If this sequence had a buffer loaned, it will behave as if *unloan* has been called. Allocations will happen when (a) *has\_ownership()* == false and *other.length()* > 0 (b) *has\_ownership()* == true and *other.length()* > *maximum()*

**Parameters** *other* – [in] The sequence from where contents are to be copied.

**Post** *has\_ownership()* == true

**Post** *maximum()* >= *other.length()*

**Post** *length()* == *other.length()*

**Post** *buffer()* != nullptr when *other.length()* > 0

**FASTDDS\_SEQUENCE**(FooSeq, Foo) using FooSeq = *eprosima::fastdds::dds::LoanableSequence*<Foo>

## StackAllocatedSequence

template<typename T, *LoanableCollection*::size\_type num\_items>

struct **StackAllocatedSequence** : public *eprosima::fastdds::dds::LoanableTypedCollection*<T>

A type-safe, ordered collection of elements allocated on the stack.

## Domain

### DomainParticipant

class `eprosima::fastdds::dds::DomainParticipant` : public `eprosima::fastdds::dds::Entity`  
 Class *DomainParticipant* used to group Publishers and Subscribers into a single working unit.  
 Subclassed by *eprosima::fastdds::statistics::dds::DomainParticipant*

#### Public Functions

virtual `~DomainParticipant()`

Destructor.

`ReturnCode_t get_qos(DomainParticipantQos &qos) const`

This operation returns the value of the *DomainParticipant* QoS policies

**Parameters** `qos` – *DomainParticipantQos* reference where the qos is going to be returned

**Returns** `RETCODE_OK`

`const DomainParticipantQos &get_qos() const`

This operation returns the value of the *DomainParticipant* QoS policies.

**Returns** A reference to the *DomainParticipantQos*

`ReturnCode_t set_qos(const DomainParticipantQos &qos) const`

This operation sets the value of the *DomainParticipant* QoS policies.

**Parameters** `qos` – *DomainParticipantQos* to be set

**Returns** `RETCODE_IMMUTABLE_POLICY` if any of the Qos cannot be changed, `RETCODE_INCONSISTENT_POLICY` if the Qos is not self consistent and `RETCODE_OK` if the qos is changed correctly.

`const DomainParticipantListener *get_listener() const`

Allows accessing the *DomainParticipantListener*.

**Returns** *DomainParticipantListener* pointer

`ReturnCode_t set_listener(DomainParticipantListener *listener)`

Modifies the *DomainParticipantListener*, sets the mask to *StatusMask::all()*

**Parameters** `listener` – new value for the *DomainParticipantListener*

**Returns** `RETCODE_OK`

`ReturnCode_t set_listener(DomainParticipantListener *listener, const StatusMask &mask)`

Modifies the *DomainParticipantListener*.

**Parameters**

- **listener** – new value for the *DomainParticipantListener*
- **mask** – *StatusMask* that holds statuses the listener responds to

**Returns** `RETCODE_OK`

virtual `ReturnCode_t enable()` override

This operation enables the *DomainParticipant*.

**Returns** `RETCODE_OK`

*Publisher* \*create\_publisher(const *PublisherQos* &qos, *PublisherListener* \*listener = nullptr, const *StatusMask* &mask = *StatusMask::all*())

Create a *Publisher* in this Participant.

**Parameters**

- **qos** – QoS of the *Publisher*.
- **listener** – Pointer to the listener (default: nullptr)
- **mask** – *StatusMask* that holds statuses the listener responds to (default: all)

**Returns** Pointer to the created *Publisher*.

*Publisher* \*create\_publisher\_with\_profile(const std::string &profile\_name, *PublisherListener* \*listener = nullptr, const *StatusMask* &mask = *StatusMask::all*())

Create a *Publisher* in this Participant.

**Parameters**

- **profile\_name** – *Publisher* profile name.
- **listener** – Pointer to the listener (default: nullptr)
- **mask** – *StatusMask* that holds statuses the listener responds to (default: all)

**Returns** Pointer to the created *Publisher*.

ReturnCode\_t delete\_publisher(const *Publisher* \*publisher)

Deletes an existing *Publisher*.

**Parameters** **publisher** – to be deleted.

**Returns** RETCODE\_PRECONDITION\_NOT\_MET if the publisher does not belong to this participant or if it has active DataWriters, RETCODE\_OK if it is correctly deleted and RETCODE\_ERROR otherwise.

*Subscriber* \*create\_subscriber(const *SubscriberQos* &qos, *SubscriberListener* \*listener = nullptr, const *StatusMask* &mask = *StatusMask::all*())

Create a *Subscriber* in this Participant.

**Parameters**

- **qos** – QoS of the *Subscriber*.
- **listener** – Pointer to the listener (default: nullptr)
- **mask** – *StatusMask* that holds statuses the listener responds to (default: all)

**Returns** Pointer to the created *Subscriber*.

*Subscriber* \*create\_subscriber\_with\_profile(const std::string &profile\_name, *SubscriberListener* \*listener = nullptr, const *StatusMask* &mask = *StatusMask::all*())

Create a *Subscriber* in this Participant.

**Parameters**

- **profile\_name** – *Subscriber* profile name.
- **listener** – Pointer to the listener (default: nullptr)
- **mask** – *StatusMask* that holds statuses the listener responds to (default: all)

**Returns** Pointer to the created *Subscriber*.

ReturnCode\_t **delete\_subscriber**(const *Subscriber* \*subscriber)

Deletes an existing *Subscriber*.

**Parameters** **subscriber** – to be deleted.

**Returns** RETCODE\_PRECONDITION\_NOT\_MET if the subscriber does not belong to this participant or if it has active DataReaders, RETCODE\_OK if it is correctly deleted and RETCODE\_ERROR otherwise.

*Topic* \***create\_topic**(const std::string &topic\_name, const std::string &type\_name, const *TopicQos* &qos, *TopicListener* \*listener = nullptr, const *StatusMask* &mask = *StatusMask::all*())

Create a *Topic* in this Participant.

**Parameters**

- **topic\_name** – Name of the *Topic*.
- **type\_name** – Data type of the *Topic*.
- **qos** – QoS of the *Topic*.
- **listener** – Pointer to the listener (default: nullptr)
- **mask** – *StatusMask* that holds statuses the listener responds to (default: all)

**Returns** Pointer to the created *Topic*.

*Topic* \***create\_topic\_with\_profile**(const std::string &topic\_name, const std::string &type\_name, const std::string &profile\_name, *TopicListener* \*listener = nullptr, const *StatusMask* &mask = *StatusMask::all*())

Create a *Topic* in this Participant.

**Parameters**

- **topic\_name** – Name of the *Topic*.
- **type\_name** – Data type of the *Topic*.
- **profile\_name** – *Topic* profile name.
- **listener** – Pointer to the listener (default: nullptr)
- **mask** – *StatusMask* that holds statuses the listener responds to (default: all)

**Returns** Pointer to the created *Topic*.

ReturnCode\_t **delete\_topic**(const *Topic* \*topic)

Deletes an existing *Topic*.

**Parameters** **topic** – to be deleted.

**Returns** RETCODE\_BAD\_PARAMETER if the topic passed is a nullptr, RETCODE\_PRECONDITION\_NOT\_MET if the topic does not belong to this participant or if it is referenced by any entity and RETCODE\_OK if the *Topic* was deleted.

*ContentFilteredTopic* \***create\_contentfilteredtopic**(const std::string &name, *Topic* \*related\_topic, const std::string &filter\_expression, const std::vector<std::string> &expression\_parameters)

Create a *ContentFilteredTopic* in this Participant.

**Parameters**

- **name** – Name of the *ContentFilteredTopic*
- **related\_topic** – Related *Topic* to being subscribed
- **filter\_expression** – Logic expression to create filter

- **expression\_parameters** – Parameters to filter content

**Returns** Pointer to the created *ContentFilteredTopic*.

**Returns** nullptr if *related\_topic* does not belong to this participant.

**Returns** nullptr if a topic with the specified *name* has already been created.

**Returns** nullptr if a filter cannot be created with the specified *filter\_expression* and *expression\_parameters*.

```
ContentFilteredTopic *create_contentfilteredtopic(const std::string &name, Topic *related_topic,  
                                                const std::string &filter_expression, const  
                                                std::vector<std::string> &expression_parameters,  
                                                const char *filter_class_name)
```

Create a *ContentFilteredTopic* in this Participant using a custom filter.

**Parameters**

- **name** – Name of the *ContentFilteredTopic*
- **related\_topic** – Related *Topic* to being subscribed
- **filter\_expression** – Logic expression to create filter
- **expression\_parameters** – Parameters to filter content
- **filter\_class\_name** – Name of the filter class to use

**Returns** Pointer to the created *ContentFilteredTopic*.

**Returns** nullptr if *related\_topic* does not belong to this participant.

**Returns** nullptr if a topic with the specified *name* has already been created.

**Returns** nullptr if a filter cannot be created with the specified *filter\_expression* and *expression\_parameters*.

**Returns** nullptr if the specified *filter\_class\_name* has not been registered.

```
ReturnCode_t delete_contentfilteredtopic(const ContentFilteredTopic *a_contentfilteredtopic)  
Deletes an existing ContentFilteredTopic.
```

**Parameters** *a\_contentfilteredtopic* – *ContentFilteredTopic* to be deleted

**Returns** RETCODE\_BAD\_PARAMETER if the topic passed is a nullptr, RETCODE\_PRECONDITION\_NOT\_MET if the topic does not belong to this participant or if it is referenced by any entity and RETCODE\_OK if the *ContentFilteredTopic* was deleted.

```
MultiTopic *create_multitopic(const std::string &name, const std::string &type_name, const std::string  
                             &subscription_expression, const std::vector<std::string>  
                             &expression_parameters)
```

Create a MultiTopic in this Participant.

**Parameters**

- **name** – Name of the MultiTopic
- **type\_name** – Result type of the MultiTopic
- **subscription\_expression** – Logic expression to combine filter
- **expression\_parameters** – Parameters to subscription content

**Returns** Pointer to the created *ContentFilteredTopic*, nullptr in error case



ReturnCode\_t **delete\_multitopic**(const MultiTopic \*a\_multitopic)  
 Deletes an existing MultiTopic.

**Warning:** Not supported yet. Currently returns RETCODE\_UNSUPPORTED

**Parameters** **a\_multitopic** – MultiTopic to be deleted

**Returns** RETCODE\_BAD\_PARAMETER if the topic passed is a nullptr, RETCODE\_PRECONDITION\_NOT\_MET if the topic does not belong to this participant or if it is referenced by any entity and RETCODE\_OK if the *Topic* was deleted.

*Topic* \***find\_topic**(const std::string &topic\_name, const fastrtps::Duration\_t &timeout)

Gives access to an existing (or ready to exist) enabled *Topic*. It should be noted that the returned *Topic* is a local object that acts as a proxy to designate the global concept of topic. Topics obtained by means of find\_topic, must also be deleted by means of delete\_topic so that the local resources can be released. If a *Topic* is obtained multiple times by means of find\_topic or create\_topic, it must also be deleted that same number of times using delete\_topic.

**Parameters**

- **topic\_name** – *Topic* name
- **timeout** – Maximum time to wait for the *Topic*

**Returns** Pointer to the existing *Topic*, nullptr in case of error or timeout

*TopicDescription* \***lookup\_topicdescription**(const std::string &topic\_name) const

Looks up an existing, locally created *TopicDescription*, based on its name. May be called on a disabled participant.

**Remark** UNSAFE. It is unsafe to lookup a topic description while another thread is creating a topic.

**Parameters** **topic\_name** – Name of the *TopicDescription* to search for.

**Returns** Pointer to the topic description, if it has been created locally. Otherwise, nullptr is returned.

const *Subscriber* \***get\_builtin\_subscriber**() const  
 Allows access to the builtin *Subscriber*.

**Returns** Pointer to the builtin *Subscriber*, nullptr in error case

ReturnCode\_t **ignore\_participant**(const InstanceHandle\_t &handle)  
 Locally ignore a remote domain participant.

---

**Note:** This action is not required to be reversible.

---

**Warning:** Not supported yet. Currently returns RETCODE\_UNSUPPORTED

**Parameters** **handle** – Identifier of the remote participant to ignore

**Returns** RETURN\_OK code if everything correct, error code otherwise

ReturnCode\_t **ignore\_topic**(const InstanceHandle\_t &handle)  
Locally ignore a topic.

---

**Note:** This action is not required to be reversible.

---

**Warning:** Not supported yet. Currently returns RETCODE\_UNSUPPORTED

**Parameters** **handle** – Identifier of the topic to ignore

**Returns** RETURN\_OK code if everything correct, error code otherwise

ReturnCode\_t **ignore\_publication**(const InstanceHandle\_t &handle)  
Locally ignore a datawriter.

---

**Note:** This action is not required to be reversible.

---

**Warning:** Not supported yet. Currently returns RETCODE\_UNSUPPORTED

**Parameters** **handle** – Identifier of the datawriter to ignore

**Returns** RETURN\_OK code if everything correct, error code otherwise

ReturnCode\_t **ignore\_subscription**(const InstanceHandle\_t &handle)  
Locally ignore a datareader.

---

**Note:** This action is not required to be reversible.

---

**Warning:** Not supported yet. Currently returns RETCODE\_UNSUPPORTED

**Parameters** **handle** – Identifier of the datareader to ignore

**Returns** RETURN\_OK code if everything correct, error code otherwise

DomainId\_t **get\_domain\_id**() const  
This operation retrieves the domain\_id used to create the *DomainParticipant*. The domain\_id identifies the DDS domain to which the *DomainParticipant* belongs.

**Returns** The Participant's domain\_id

ReturnCode\_t **delete\_contained\_entities**()  
Deletes all the entities that were created by means of the “create” methods

**Returns** RETURN\_OK code if everything correct, error code otherwise

ReturnCode\_t **assert\_liveliness**()  
This operation manually asserts the liveliness of the *DomainParticipant*. This is used in combination with the LIVELINESS QoS policy to indicate to the Service that the entity remains active.

This operation needs to only be used if the *DomainParticipant* contains *DataWriter* entities with the LIVENESS set to MANUAL\_BY\_PARTICIPANT and it only affects the liveness of those *DataWriter* entities. Otherwise, it has no effect.

---

**Note:** Writing data via the write operation on a *DataWriter* asserts liveness on the *DataWriter* itself and its *DomainParticipant*. Consequently the use of `assert_liveness` is only needed if the application is not writing data regularly.

---

**Returns** RETCODE\_OK if the liveness was asserted, RETCODE\_ERROR otherwise.

ReturnCode\_t **set\_default\_publisher\_qos**(const *PublisherQos* &qos)

This operation sets a default value of the *Publisher* QoS policies which will be used for newly created *Publisher* entities in the case where the QoS policies are defaulted in the `create_publisher` operation.

This operation will check that the resulting policies are self consistent; if they are not, the operation will have no effect and return false.

The special value PUBLISHER\_QOS\_DEFAULT may be passed to this operation to indicate that the default QoS should be reset back to the initial values the factory would use, that is the values that would be used if the `set_default_publisher_qos` operation had never been called.

**Parameters** qos – *PublisherQos* to be set

**Returns** RETCODE\_INCONSISTENT\_POLICY if the QoS is not self consistent and RETCODE\_OK if the qos is changed correctly.

const *PublisherQos* &**get\_default\_publisher\_qos**() const

This operation retrieves the default value of the *Publisher* QoS, that is, the QoS policies which will be used for newly created *Publisher* entities in the case where the QoS policies are defaulted in the `create_publisher` operation.

The values retrieved `get_default_publisher_qos` will match the set of values specified on the last successful call to `set_default_publisher_qos`, or else, if the call was never made, the default values.

**Returns** Current default publisher qos.

ReturnCode\_t **get\_default\_publisher\_qos**(*PublisherQos* &qos) const

This operation retrieves the default value of the *Publisher* QoS, that is, the QoS policies which will be used for newly created *Publisher* entities in the case where the QoS policies are defaulted in the `create_publisher` operation.

The values retrieved `get_default_publisher_qos` will match the set of values specified on the last successful call to `set_default_publisher_qos`, or else, if the call was never made, the default values.

**Parameters** qos – *PublisherQos* reference where the `default_publisher_qos` is returned

**Returns** RETCODE\_OK

ReturnCode\_t **get\_publisher\_qos\_from\_profile**(const std::string &profile\_name, *PublisherQos* &qos)  
const

Fills the *PublisherQos* with the values of the XML profile.

**Parameters**

- **profile\_name** – *Publisher* profile name.
- **qos** – *PublisherQos* object where the qos is returned.

**Returns** RETCODE\_OK if the profile exists. RETCODE\_BAD\_PARAMETER otherwise.

ReturnCode\_t **set\_default\_subscriber\_qos**(const *SubscriberQos* &qos)

This operation sets a default value of the *Subscriber* QoS policies that will be used for newly created *Subscriber* entities in the case where the QoS policies are defaulted in the create\_subscriber operation.

This operation will check that the resulting policies are self consistent; if they are not, the operation will have no effect and return false.

The special value SUBSCRIBER\_QOS\_DEFAULT may be passed to this operation to indicate that the default QoS should be reset back to the initial values the factory would use, that is the values that would be used if the set\_default\_subscriber\_qos operation had never been called.

**Parameters** qos – *SubscriberQos* to be set

**Returns** RETCODE\_INCONSISTENT\_POLICY if the Qos is not self consistent and RETCODE\_OK if the qos is changed correctly.

const *SubscriberQos* &**get\_default\_subscriber\_qos**() const

This operation retrieves the default value of the *Subscriber* QoS, that is, the QoS policies which will be used for newly created *Subscriber* entities in the case where the QoS policies are defaulted in the create\_subscriber operation.

The values retrieved get\_default\_subscriber\_qos will match the set of values specified on the last successful call to set\_default\_subscriber\_qos, or else, if the call was never made, the default values.

**Returns** Current default subscriber qos.

ReturnCode\_t **get\_default\_subscriber\_qos**(*SubscriberQos* &qos) const

This operation retrieves the default value of the *Subscriber* QoS, that is, the QoS policies which will be used for newly created *Subscriber* entities in the case where the QoS policies are defaulted in the create\_subscriber operation.

The values retrieved get\_default\_subscriber\_qos will match the set of values specified on the last successful call to set\_default\_subscriber\_qos, or else, if the call was never made, the default values.

**Parameters** qos – *SubscriberQos* reference where the default\_subscriber\_qos is returned

**Returns** RETCODE\_OK

ReturnCode\_t **get\_subscriber\_qos\_from\_profile**(const std::string &profile\_name, *SubscriberQos* &qos) const

Fills the *SubscriberQos* with the values of the XML profile.

**Parameters**

- **profile\_name** – *Subscriber* profile name.
- **qos** – *SubscriberQos* object where the qos is returned.

**Returns** RETCODE\_OK if the profile exists. RETCODE\_BAD\_PARAMETER otherwise.

ReturnCode\_t **set\_default\_topic\_qos**(const *TopicQos* &qos)

This operation sets a default value of the *Topic* QoS policies which will be used for newly created *Topic* entities in the case where the QoS policies are defaulted in the create\_topic operation.

This operation will check that the resulting policies are self consistent; if they are not, the operation will have no effect and return INCONSISTENT\_POLICY.

The special value TOPIC\_QOS\_DEFAULT may be passed to this operation to indicate that the default QoS should be reset back to the initial values the factory would use, that is the values that would be used if the set\_default\_topic\_qos operation had never been called.

**Parameters** qos – *TopicQos* to be set

**Returns** RETCODE\_INCONSISTENT\_POLICY if the Qos is not self consistent and RETCODE\_OK if the qos is changed correctly.

const *TopicQos* &get\_default\_topic\_qos() const

This operation retrieves the default value of the *Topic* QoS, that is, the QoS policies that will be used for newly created *Topic* entities in the case where the QoS policies are defaulted in the create\_topic operation.

The values retrieved get\_default\_topic\_qos will match the set of values specified on the last successful call to set\_default\_topic\_qos, or else, TOPIC\_QOS\_DEFAULT if the call was never made.

**Returns** Current default topic qos.

ReturnCode\_t get\_default\_topic\_qos(*TopicQos* &qos) const

This operation retrieves the default value of the *Topic* QoS, that is, the QoS policies that will be used for newly created *Topic* entities in the case where the QoS policies are defaulted in the create\_topic operation.

The values retrieved get\_default\_topic\_qos will match the set of values specified on the last successful call to set\_default\_topic\_qos, or else, TOPIC\_QOS\_DEFAULT if the call was never made.

**Parameters** qos – *TopicQos* reference where the default\_topic\_qos is returned

**Returns** RETCODE\_OK

ReturnCode\_t get\_topic\_qos\_from\_profile(const std::string &profile\_name, *TopicQos* &qos) const

Fills the *TopicQos* with the values of the XML profile.

**Parameters**

- **profile\_name** – *Topic* profile name.
- **qos** – *TopicQos* object where the qos is returned.

**Returns** RETCODE\_OK if the profile exists. RETCODE\_BAD\_PARAMETER otherwise.

ReturnCode\_t get\_discovered\_participants(std::vector<InstanceHandle\_t> &participant\_handles)  
const

Retrieves the list of DomainParticipants that have been discovered in the domain and are not “ignored”.

**Warning:** Not supported yet. Currently returns RETCODE\_UNSUPPORTED

**Parameters** participant\_handles – [out] Reference to the vector where discovered participants will be returned

**Returns** RETCODE\_OK if everything correct, error code otherwise

ReturnCode\_t get\_discovered\_participant\_data(builtin::ParticipantBuiltinTopicData  
&participant\_data, const InstanceHandle\_t  
&participant\_handle) const

Retrieves the *DomainParticipant* data of a discovered not ignored participant.

**Warning:** Not supported yet. Currently returns RETCODE\_UNSUPPORTED

**Parameters**

- **participant\_data** – [out] Reference to the ParticipantBuiltinTopicData object to return the data
- **participant\_handle** – InstanceHandle of *DomainParticipant* to retrieve the data from

**Returns** RETCODE\_OK if everything correct, PRECONDITION\_NOT\_MET if participant does not exist

ReturnCode\_t **get\_discovered\_topics**(std::vector<InstanceHandle\_t> &topic\_handles) const  
Retrieves the list of topics that have been discovered in the domain and are not “ignored”.

**Warning:** Not supported yet. Currently returns RETCODE\_UNSUPPORTED

**Parameters** **topic\_handles** – [out] Reference to the vector where discovered topics will be returned

**Returns** RETCODE\_OK if everything correct, error code otherwise

ReturnCode\_t **get\_discovered\_topic\_data**(builtin::TopicBuiltinTopicData &topic\_data, const InstanceHandle\_t &topic\_handle) const  
Retrieves the *Topic* data of a discovered not ignored topic.

**Warning:** Not supported yet. Currently returns RETCODE\_UNSUPPORTED

**Parameters**

- **topic\_data** – [out] Reference to the TopicBuiltinTopicData object to return the data
- **topic\_handle** – InstanceHandle of *Topic* to retrieve the data from

**Returns** RETCODE\_OK if everything correct, PRECONDITION\_NOT\_MET if topic does not exist

bool **contains\_entity**(const InstanceHandle\_t &a\_handle, bool recursive = true) const  
This operation checks whether or not the given handle represents an *Entity* that was created from the *DomainParticipant*.

**Parameters**

- **a\_handle** – InstanceHandle of the entity to look for.
- **recursive** – The containment applies recursively. That is, it applies both to entities (*TopicDescription*, *Publisher*, or *Subscriber*) created directly using the *DomainParticipant* as well as entities created using a contained *Publisher*, or *Subscriber* as the factory, and so forth. (default: true)

**Returns** True if entity is contained. False otherwise.

ReturnCode\_t **get\_current\_time**(fastrtps::Time\_t &current\_time) const  
This operation returns the current value of the time that the service uses to time-stamp data-writes and to set the reception-timestamp for the data-updates it receives.

**Parameters** **current\_time** – Time\_t reference where the current time is returned

**Returns** RETCODE\_OK

ReturnCode\_t **register\_type**(TypeSupport type, const std::string &type\_name)  
Register a type in this participant.

**Parameters**

- **type** – *TypeSupport*.

- **type\_name** – The name that will be used to identify the Type.

**Returns** RETCODE\_BAD\_PARAMETER if the size of the name is 0, RERCODE\_PRECONDITION\_NOT\_MET if there is another *TypeSupport* with the same name and RETCODE\_OK if it is correctly registered.

ReturnCode\_t **register\_type**(*TypeSupport* type)

Register a type in this participant.

**Parameters** type – *TypeSupport*.

**Returns** RETCODE\_BAD\_PARAMETER if the size of the name is 0, RERCODE\_PRECONDITION\_NOT\_MET if there is another *TypeSupport* with the same name and RETCODE\_OK if it is correctly registered.

ReturnCode\_t **unregister\_type**(const std::string &typeName)

Unregister a type in this participant.

**Parameters** typeName – Name of the type

**Returns** RETCODE\_BAD\_PARAMETER if the size of the name is 0, RERCODE\_PRECONDITION\_NOT\_MET if there are entities using that *TypeSupport* and RETCODE\_OK if it is correctly unregistered.

*TypeSupport* **find\_type**(const std::string &type\_name) const

This method gives access to a registered type based on its name.

**Parameters** type\_name – Name of the type

**Returns** *TypeSupport* corresponding to the type\_name

const InstanceHandle\_t &**get\_instance\_handle**() const

Returns the *DomainParticipant*'s handle.

**Returns** InstanceHandle of this *DomainParticipant*.

const fastrtps::rtps::GUID\_t &**guid**() const

Getter for the Participant GUID.

**Returns** A reference to the GUID

std::vector<std::string> **get\_participant\_names**() const

Getter for the participant names.

**Returns** Vector with the names

bool **new\_remote\_endpoint\_discovered**(const fastrtps::rtps::GUID\_t &partguid, uint16\_t userId, fastrtps::rtps::EndpointKind\_t kind)

This method can be used when using a StaticEndpointDiscovery mechanism different that the one included in FastRTPS, for example when communicating with other implementations. It indicates the Participant that an Endpoint from the XML has been discovered and should be activated.

**Parameters**

- **partguid** – Participant GUID\_t.
- **userId** – User defined ID as shown in the XML file.
- **kind** – EndpointKind (WRITER or READER)

**Returns** True if correctly found and activated.

fastrtps::rtps::ResourceEvent &**get\_resource\_event**() const

Getter for the resource event.

**Pre** The *DomainParticipant* is enabled.

**Returns** A reference to the resource event

`fastrtps::rtps::SampleIdentity get_type_dependencies`(const `fastrtps::types::TypeIdentifierSeq` &in) const  
When a *DomainParticipant* receives an incomplete list of TypeIdentifiers in a *PublicationBuiltinTopicData* or *SubscriptionBuiltinTopicData*, it may request the additional type dependencies by invoking the `getTypeDependencies` operation.

**Parameters** in – TypeIdentifier sequence

**Returns** SampleIdentity

`fastrtps::rtps::SampleIdentity get_types`(const `fastrtps::types::TypeIdentifierSeq` &in) const  
A *DomainParticipant* may invoke the operation `getTypes` to retrieve the *TypeObjects* associated with a list of TypeIdentifiers.

**Parameters** in – TypeIdentifier sequence

**Returns** SampleIdentity

`ReturnCode_t register_remote_type`(const `fastrtps::types::TypeInformation` &type\_information, const `std::string` &type\_name, `std::function<void(const std::string &name, const fastrtps::types::DynamicType_ptr type)>` &callback)

Helps the user to solve all dependencies calling internally to the *typelookup* service and registers the resulting dynamic type. The registration will be performed asynchronously and the user will be notified through the given callback, which receives the `type_name` as unique argument. If the type is already registered, the function will return true, but the callback will not be called. If the given `type_information` is enough to build the type without using the *typelookup* service, it will return true and the callback will be never called.

**Parameters**

- `type_information` –
- `type_name` –
- `callback` –

**Returns** true if type is already available (callback will not be called). false if type isn't available yet (the callback will be called if negotiation is success, and ignored in other case).

`ReturnCode_t register_content_filter_factory`(const char \*filter\_class\_name, *IContentFilterFactory* \*const filter\_factory)

Register a custom content filter factory, which can be used to create a *ContentFilteredTopic*.

DDS specifies a SQL-like content filter to be used by content filtered topics. If this filter does not meet your filtering requirements, you can register a custom filter factory.

To use a custom filter, a factory for it must be registered in the following places:

- In any application that uses the custom filter factory to create a *ContentFilteredTopic* and the corresponding *DataReader*.
- In each application that writes the data to the applications mentioned above.

For example, suppose Application A on the subscription side creates a *Topic* named X and a *ContentFilteredTopic* named *filteredX* (and a corresponding *DataReader*), using a previously registered content filter factory, `myFilterFactory`. With only that, you will have filtering at the subscription side. If you also want to perform filtering in any application that publishes *Topic* X, then you also need to register the same definition of the *ContentFilterFactory* `myFilterFactory` in that application.

Each `filter_class_name` can only be used to register a content filter factory once per *DomainParticipant*.

**Parameters**



- **filter\_class\_name** – Name of the filter class. Cannot be nullptr, must not exceed 255 characters, and must be unique within this *DomainParticipant*.
- **filter\_factory** – Factory of content filters to be registered. Cannot be nullptr.

**Returns** RETCODE\_BAD\_PARAMETER if any parameter is nullptr, or the filter\_class\_name exceeds 255 characters.

**Returns** RETCODE\_PRECONDITION\_NOT\_MET if the filter\_class\_name has been already registered.

**Returns** RETCODE\_PRECONDITION\_NOT\_MET if filter\_class\_name is FAST-DDS\_SQLFILTER\_NAME.

**Returns** RETCODE\_OK if the filter is correctly registered.

*IContentFilterFactory* \***lookup\_content\_filter\_factory**(const char \*filter\_class\_name)

Lookup a custom content filter factory previously registered with register\_content\_filter\_factory.

**Parameters** **filter\_class\_name** – Name of the filter class. Cannot be nullptr.

**Returns** nullptr if the given filter\_class\_name has not been previously registered on this *DomainParticipant*. Otherwise, the content filter factory previously registered with the given filter\_class\_name.

ReturnCode\_t **unregister\_content\_filter\_factory**(const char \*filter\_class\_name)

Unregister a custom content filter factory previously registered with register\_content\_filter\_factory.

A filter\_class\_name can be unregistered only if it has been previously registered to the *DomainParticipant* with register\_content\_filter\_factory.

The unregistration of filter is not allowed if there are any existing *ContentFilteredTopic* objects that are using the filter.

If there is any existing discovered *DataReader* with the same filter\_class\_name, filtering on the writer side will be stopped, but this operation will not fail.

**Parameters** **filter\_class\_name** – Name of the filter class. Cannot be nullptr.

**Returns** RETCODE\_BAD\_PARAMETER if the filter\_class\_name is nullptr.

**Returns** RETCODE\_PRECONDITION\_NOT\_MET if the filter\_class\_name has not been previously registered.

**Returns** RETCODE\_PRECONDITION\_NOT\_MET if there is any *ContentFilteredTopic* referencing the filter.

**Returns** RETCODE\_OK if the filter is correctly unregistered.

bool **has\_active\_entities**()

Check if the Participant has any *Publisher*, *Subscriber* or *Topic*.

**Returns** true if any, false otherwise.

## DomainParticipantFactory

class eprosima::fastdds::dds::DomainParticipantFactory

Class *DomainParticipantFactory*

### Public Functions

*DomainParticipant* \*create\_participant(DomainId\_t domain\_id, const *DomainParticipantQos* &qos,  
*DomainParticipantListener* \*listener = nullptr, const *StatusMask*  
&mask = *StatusMask::all*())

Create a Participant.

#### Parameters

- **domain\_id** – Domain Id.
- **qos** – *DomainParticipantQos* Reference.
- **listener** – *DomainParticipantListener* Pointer (default: nullptr)
- **mask** – *StatusMask* Reference (default: all)

**Returns** *DomainParticipant* pointer. (nullptr if not created.)

*DomainParticipant* \*create\_participant\_with\_profile(DomainId\_t domain\_id, const std::string  
&profile\_name, *DomainParticipantListener*  
\*listener = nullptr, const *StatusMask* &mask =  
*StatusMask::all*())

Create a Participant.

#### Parameters

- **domain\_id** – Domain Id.
- **profile\_name** – Participant profile name.
- **listener** – *DomainParticipantListener* Pointer (default: nullptr)
- **mask** – *StatusMask* Reference (default: all)

**Returns** *DomainParticipant* pointer. (nullptr if not created.)

*DomainParticipant* \*create\_participant\_with\_profile(const std::string &profile\_name,  
*DomainParticipantListener* \*listener = nullptr,  
const *StatusMask* &mask = *StatusMask::all*())

Create a Participant.

#### Parameters

- **profile\_name** – Participant profile name.
- **listener** – *DomainParticipantListener* Pointer (default: nullptr)
- **mask** – *StatusMask* Reference (default: all)

**Returns** *DomainParticipant* pointer. (nullptr if not created.)

*DomainParticipant* \*lookup\_participant(DomainId\_t domain\_id) const

This operation retrieves a previously created *DomainParticipant* belonging to specified domain\_id. If no such *DomainParticipant* exists, the operation will return 'nullptr'. If multiple *DomainParticipant* entities belonging to that domain\_id exist, then the operation will return one of them. It is not specified which one.

**Parameters** domain\_id –

**Returns** previously created *DomainParticipant* within the specified domain

`std::vector<DomainParticipant*> lookup_participants(DomainId_t domain_id) const`  
Returns all participants that belongs to the specified domain\_id.

**Parameters** *domain\_id* –

**Returns** previously created DomainParticipants within the specified domain

`ReturnCode_t get_default_participant_qos(DomainParticipantQos &qos) const`

This operation retrieves the default value of the *DomainParticipant* QoS, that is, the QoS policies which will be used for newly created *DomainParticipant* entities in the case where the QoS policies are defaulted in the `create_participant` operation. The values retrieved `get_default_participant_qos` will match the set of values specified on the last successful call to `set_default_participant_qos`, or else, if the call was never made, the default values.

**Parameters** *qos* – *DomainParticipantQos* where the qos is returned

**Returns** `RETCODE_OK`

`const DomainParticipantQos &get_default_participant_qos() const`

This operation retrieves the default value of the *DomainParticipant* QoS, that is, the QoS policies which will be used for newly created *DomainParticipant* entities in the case where the QoS policies are defaulted in the `create_participant` operation. The values retrieved `get_default_participant_qos` will match the set of values specified on the last successful call to `set_default_participant_qos`, or else, if the call was never made, the default values.

**Returns** A reference to the default *DomainParticipantQos*

`ReturnCode_t set_default_participant_qos(const DomainParticipantQos &qos)`

This operation sets a default value of the *DomainParticipant* QoS policies which will be used for newly created *DomainParticipant* entities in the case where the QoS policies are defaulted in the `create_participant` operation.

This operation will check that the resulting policies are self consistent; if they are not, the operation will have no effect and return `INCONSISTENT_POLICY`.

The special value `PARTICIPANT_QOS_DEFAULT` may be passed to this operation to indicate that the default QoS should be reset back to the initial values the factory would use, that is the values that would be used if the `set_default_participant_qos` operation had never been called.

**Parameters** *qos* – *DomainParticipantQos* to be set

**Returns** `RETCODE_INCONSISTENT_POLICY` if the Qos is not self consistent and `RETCODE_OK` if the qos is changed correctly.

`ReturnCode_t get_participant_qos_from_profile(const std::string &profile_name,  
DomainParticipantQos &qos) const`

Fills the *DomainParticipantQos* with the values of the XML profile.

**Parameters**

- **profile\_name** – *DomainParticipant* profile name.
- **qos** – *DomainParticipantQos* object where the qos is returned.

**Returns** `RETCODE_OK` if the profile exists. `RETCODE_BAD_PARAMETER` otherwise.

`ReturnCode_t delete_participant(DomainParticipant *part)`

Remove a Participant and all associated publishers and subscribers.

**Parameters** *part* – Pointer to the participant.

**Returns** RETCODE\_PRECONDITION\_NOT\_MET if the participant has active entities, RETCODE\_OK if the participant is correctly deleted and RETCODE\_ERROR otherwise.

ReturnCode\_t **load\_profiles()**

Load profiles from default XML file.

**Returns** RETCODE\_OK

ReturnCode\_t **load\_XML\_profiles\_file**(const std::string &xml\_profile\_file)

Load profiles from XML file.

**Parameters** **xml\_profile\_file** – XML profile file.

**Returns** RETCODE\_OK if it is correctly loaded, RETCODE\_ERROR otherwise.

ReturnCode\_t **load\_XML\_profiles\_string**(const char \*data, size\_t length)

Load profiles from XML string.

**Parameters**

- **data** – buffer containing xml data.
- **length** – length of data

**Returns** RETCODE\_OK if it is correctly loaded, RETCODE\_ERROR otherwise.

ReturnCode\_t **check\_xml\_static\_discovery**(std::string &xml\_file)

Check the validity of the provided static discovery XML file

**Parameters** **xml\_file** – xml file path

**Returns** RETCODE\_OK if the validation is successful, RETCODE\_ERROR otherwise.

ReturnCode\_t **get\_qos**(*DomainParticipantFactoryQos* &qos) const

This operation returns the value of the *DomainParticipantFactory* QoS policies.

**Parameters** **qos** – DomainParticipantFactoryQos reference where the qos is returned

**Returns** RETCODE\_OK

ReturnCode\_t **set\_qos**(const *DomainParticipantFactoryQos* &qos)

This operation sets the value of the *DomainParticipantFactory* QoS policies. These policies control the behavior of the object a factory for entities.

Note that despite having QoS, the *DomainParticipantFactory* is not an *Entity*.

This operation will check that the resulting policies are self consistent; if they are not, the operation will have no effect and return INCONSISTENT\_POLICY.

**Parameters** **qos** – *DomainParticipantFactoryQos* to be set.

**Returns** RETCODE\_IMMUTABLE\_POLICY if any of the Qos cannot be changed, RETCODE\_INCONSISTENT\_POLICY if the Qos is not self consistent and RETCODE\_OK if the qos is changed correctly.

## Public Static Functions

static *DomainParticipantFactory* \***get\_instance()**

Returns the *DomainParticipantFactory* singleton instance.

**Returns** A raw pointer to the *DomainParticipantFactory* singleton instance.

static std::shared\_ptr<*DomainParticipantFactory*> **get\_shared\_instance()**

Returns the *DomainParticipantFactory* singleton instance.

**Returns** A shared pointer to the *DomainParticipantFactory* singleton instance.

## DomainParticipantFactoryQos

class `eprosima::fastdds::dds::DomainParticipantFactoryQos`

Class *DomainParticipantFactoryQos*, contains all the possible Qos that can be set for a determined participant. Please consult each of them to check for implementation details and default values.

## Public Functions

inline **DomainParticipantFactoryQos()**

Constructor.

inline virtual **~DomainParticipantFactoryQos()**

Destructor.

inline const *EntityFactoryQosPolicy* &**entity\_factory()** const

Getter for *EntityFactoryQosPolicy*

**Returns** *EntityFactoryQosPolicy* reference

inline *EntityFactoryQosPolicy* &**entity\_factory()**

Getter for *EntityFactoryQosPolicy*

**Returns** *EntityFactoryQosPolicy* reference

inline void **entity\_factory**(const *EntityFactoryQosPolicy* &entity\_factory)

Setter for *EntityFactoryQosPolicy*

**Parameters** **entity\_factory** – *EntityFactoryQosPolicy*

## DomainParticipantListener

class `eprosima::fastdds::dds::DomainParticipantListener` : public

`eprosima::fastdds::dds::PublisherListener`, public `eprosima::fastdds::dds::SubscriberListener`, public

`eprosima::fastdds::dds::TopicListener`

Class *DomainParticipantListener*, overrides behaviour towards certain events.

## Public Functions

inline **DomainParticipantListener**()

Constructor.

inline virtual **~DomainParticipantListener**()

Destructor.

inline virtual void **on\_participant\_discovery**(*DomainParticipant* \*participant,  
fastrtps::rtps::ParticipantDiscoveryInfo &&info)

This method is called when a new Participant is discovered, or a previously discovered participant changes its QOS or is removed.

### Parameters

- **participant** – Pointer to the Participant which discovered the remote participant.
- **info** – Remote participant information. User can take ownership of the object.

inline virtual void **onParticipantAuthentication**(*DomainParticipant* \*participant,  
fastrtps::rtps::ParticipantAuthenticationInfo &&info)

This method is called when a new Participant is authenticated.

### Parameters

- **participant** – Pointer to the authenticated Participant.
- **info** – Remote participant authentication information. User can take ownership of the object.

inline virtual void **on\_subscriber\_discovery**(*DomainParticipant* \*participant,  
fastrtps::rtps::ReaderDiscoveryInfo &&info)

This method is called when a new *Subscriber* is discovered, or a previously discovered subscriber changes its QOS or is removed.

### Parameters

- **participant** – Pointer to the Participant which discovered the remote subscriber.
- **info** – Remote subscriber information. User can take ownership of the object.

inline virtual void **on\_publisher\_discovery**(*DomainParticipant* \*participant,  
fastrtps::rtps::WriterDiscoveryInfo &&info)

This method is called when a new *Publisher* is discovered, or a previously discovered publisher changes its QOS or is removed.

### Parameters

- **participant** – Pointer to the Participant which discovered the remote publisher.
- **info** – Remote publisher information. User can take ownership of the object.

inline virtual void **on\_type\_discovery**(*DomainParticipant* \*participant, const fastrtps::rtps::SampleIdentity  
&request\_sample\_id, const fastrtps::string\_255 &topic, const  
fastrtps::types::TypeIdentifier \*identifier, const  
fastrtps::types::TypeObject \*object,  
fastrtps::types::DynamicType\_ptr dyn\_type)

This method is called when a participant discovers a new Type The ownership of all object belongs to the caller so if needs to be used after the method ends, a full copy should be perform (except for dyn\_type due to its shared\_ptr nature).

For example: fastrtps::types::TypeIdentifier new\_type\_id = \*identifier;

```
inline virtual void on_type_dependencies_reply(DomainParticipant *participant, const
                                             fastrtps::rtps::SampleIdentity &request_sample_id, const
                                             fastrtps::types::TypeIdentifierWithSizeSeq
                                             &dependencies)
```

This method is called when the typelookup client received a reply to a getTypeDependencies request.

The user may want to retrieve these new types using the getTypes request and create a new DynamicType using the retrieved TypeObject.

```
inline virtual void on_type_information_received(DomainParticipant *participant, const
                                                fastrtps::string_255 topic_name, const
                                                fastrtps::string_255 type_name, const
                                                fastrtps::types::TypeInfo &type_information)
```

This method is called when a participant receives a TypeInfo while discovering another participant.

## DomainParticipantQos

```
class eprosima::fastdds::dds::DomainParticipantQos
```

Class *DomainParticipantQos*, contains all the possible Qos that can be set for a determined participant. Please consult each of them to check for implementation details and default values.

### Public Types

```
using FlowControllerDescriptorList =
std::vector<std::shared_ptr<fastdds::rtps::FlowControllerDescriptor>>
    User defined flow controllers to use alongside.
```

Since 2.4.0

### Public Functions

```
inline DomainParticipantQos()
    Constructor.

inline virtual ~DomainParticipantQos()
    Destructor.

inline const UserDataQosPolicy &user_data() const
    Getter for UserDataQosPolicy

    Returns UserDataQosPolicy reference

inline UserDataQosPolicy &user_data()
    Getter for UserDataQosPolicy

    Returns UserDataQosPolicy reference

inline void user_data(const UserDataQosPolicy &value)
    Setter for UserDataQosPolicy

    Parameters value – UserDataQosPolicy

inline const EntityFactoryQosPolicy &entity_factory() const
    Getter for EntityFactoryQosPolicy
```

**Returns** *EntityFactoryQosPolicy* reference

inline *EntityFactoryQosPolicy* &**entity\_factory**()  
Getter for *EntityFactoryQosPolicy*

**Returns** *EntityFactoryQosPolicy* reference

inline void **entity\_factory**(const *EntityFactoryQosPolicy* &value)  
Setter for *EntityFactoryQosPolicy*

**Parameters** **value** – *EntityFactoryQosPolicy*

inline const *ParticipantResourceLimitsQos* &**allocation**() const  
Getter for *ParticipantResourceLimitsQos*

**Returns** *ParticipantResourceLimitsQos* reference

inline *ParticipantResourceLimitsQos* &**allocation**()  
Getter for *ParticipantResourceLimitsQos*

**Returns** *ParticipantResourceLimitsQos* reference

inline void **allocation**(const *ParticipantResourceLimitsQos* &allocation)  
Setter for *ParticipantResourceLimitsQos*

**Parameters** **allocation** – *ParticipantResourceLimitsQos*

inline const *PropertyPolicyQos* &**properties**() const  
Getter for *PropertyPolicyQos*

**Returns** *PropertyPolicyQos* reference

inline *PropertyPolicyQos* &**properties**()  
Getter for *PropertyPolicyQos*

**Returns** *PropertyPolicyQos* reference

inline void **properties**(const *PropertyPolicyQos* &properties)  
Setter for *PropertyPolicyQos*

**Parameters** **properties** – *PropertyPolicyQos*

inline const *WireProtocolConfigQos* &**wire\_protocol**() const  
Getter for *WireProtocolConfigQos*

**Returns** *WireProtocolConfigQos* reference

inline *WireProtocolConfigQos* &**wire\_protocol**()  
Getter for *WireProtocolConfigQos*

**Returns** *WireProtocolConfigQos* reference

inline void **wire\_protocol**(const *WireProtocolConfigQos* &wire\_protocol)  
Setter for *WireProtocolConfigQos*

**Parameters** **wire\_protocol** – *WireProtocolConfigQos*

inline const *TransportConfigQos* &**transport**() const  
Getter for *TransportConfigQos*

**Returns** *TransportConfigQos* reference

inline *TransportConfigQos* &**transport**()  
Getter for *TransportConfigQos*

**Returns** *TransportConfigQos* reference



```
inline void transport(const TransportConfigQos &transport)
    Setter for TransportConfigQos
```

**Parameters** **transport** – *TransportConfigQos*

```
inline const fastrtps::string_255 &name() const
    Getter for the Participant name
```

**Returns** name

```
inline fastrtps::string_255 &name()
    Getter for the Participant name
```

**Returns** name

```
inline void name(const fastrtps::string_255 &value)
    Setter for the Participant name
```

**Parameters** **value** – New name to be set

```
inline FlowControllerDescriptorList &flow_controllers()
    Getter for FlowControllerDescriptorList
```

**Returns** FlowControllerDescriptorList reference

```
inline const FlowControllerDescriptorList &flow_controllers() const
    Getter for FlowControllerDescriptorList
```

**Returns** FlowControllerDescriptorList reference

```
const DomainParticipantQos eprosima::fastdds::dds::PARTICIPANT_QOS_DEFAULT
```

## Publisher

## DataWriter

```
class eprosima::fastdds::dds::DataWriter : public eprosima::fastdds::dds::DomainEntity
    Class DataWriter, contains the actual implementation of the behaviour of the DataWriter.
```

## Public Types

```
enum LoanInitializationKind
    How to initialize samples loaned with loan_sample

    Values:
```

```
enumerator NO_LOAN_INITIALIZATION
    Do not perform initialization of sample.
```

This is the default initialization scheme of loaned samples. It is the fastest scheme, but implies the user should take care of writing every field on the data type before calling *write* on the loaned sample.

```
enumerator ZERO_LOAN_INITIALIZATION
    Initialize all memory with zero-valued bytes.
```

The contents of the loaned sample will be zero-initialized upon return of *loan\_sample*.

enumerator **CONSTRUCTED\_LOAN\_INITIALIZATION**

Use in-place constructor initialization.

This will call the constructor of the data type over the memory space being returned by *loan\_sample*.

## Public Functions

virtual ReturnCode\_t **enable**() override

This operation enables the *DataWriter*.

**Returns** RETCODE\_OK is successfully enabled. RETCODE\_PRECONDITION\_NOT\_MET if the *Publisher* creating this *DataWriter* is not enabled.

bool **write**(void \*data)

Write data to the topic.

**Parameters** **data** – Pointer to the data

**Returns** True if correct, false otherwise

bool **write**(void \*data, fastrtps::rtps::WriteParams &params)

Write data with params to the topic.

**Parameters**

- **data** – Pointer to the data
- **params** – Extra write parameters.

**Returns** True if correct, false otherwise

ReturnCode\_t **write**(void \*data, const InstanceHandle\_t &handle)

Write data with handle.

The special value HANDLE\_NIL can be used for the parameter handle. This indicates that the identity of the instance should be automatically deduced from the instance\_data (by means of the key).

**Parameters**

- **data** – Pointer to the data
- **handle** – InstanceHandle\_t.

**Returns** RETCODE\_PRECONDITION\_NOT\_MET if the handle introduced does not match with the one associated to the data, RETCODE\_OK if the data is correctly sent and RETCODE\_ERROR otherwise.

ReturnCode\_t **write\_w\_timestamp**(void \*data, const InstanceHandle\_t &handle, const fastrtps::Time\_t &timestamp)

This operation performs the same function as write except that it also provides the value for the *source\_timestamp* that is made available to *DataReader* objects by means of the *eprosima::fastdds::dds::SampleInfo::source\_timestamp* attribute “source\_timestamp” inside the *SampleInfo*. The constraints on the values of the handle parameter and the corresponding error behavior are the same specified for the *write* operation. This operation may block and return RETCODE\_TIMEOUT under the same circumstances described for the *write* operation. This operation may return RETCODE\_OUT\_OF\_RESOURCES, RETCODE\_PRECONDITION\_NOT\_MET or RETCODE\_BAD\_PARAMETER under the same circumstances described for the write operation.

**Parameters**

- **data** – Pointer to the data
- **handle** – InstanceHandle\_t

- **timestamp** – Time\_t used to set the source\_timestamp.

**Returns** Any of the standard return codes.

InstanceHandle\_t **register\_instance**(void \*instance)

Informs that the application will be modifying a particular instance.

It gives an opportunity to the middleware to pre-configure itself to improve performance.

**Parameters** **instance** – [in] Sample used to get the instance's key.

**Returns** Handle containing the instance's key. This handle could be used in successive `write` or `dispose` operations. In case of error, `HANDLE_NIL` will be returned.

InstanceHandle\_t **register\_instance\_w\_timestamp**(void \*instance, const fastrtps::Time\_t &timestamp)

This operation performs the same function as `register_instance` and can be used instead of `register_instance` in the cases where the application desires to specify the value for the `source_timestamp`. The `source_timestamp` potentially affects the relative order in which readers observe events from multiple writers. See the QoS policy `DESTINATION_ORDER`.

This operation may block and return `RETCODE_TIMEOUT` under the same circumstances described for the `write` operation.

This operation may return `RETCODE_OUT_OF_RESOURCES` under the same circumstances described for the `write` operation.

**Parameters**

- **instance** – Sample used to get the instance's key.
- **timestamp** – Time\_t used to set the source\_timestamp.

**Returns** Handle containing the instance's key.

ReturnCode\_t **unregister\_instance**(void \*instance, const InstanceHandle\_t &handle)

This operation reverses the action of `register_instance`.

It should only be called on an instance that is currently registered. Informs the middleware that the `DataWriter` is not intending to modify any more of that data instance. Also indicates that the middleware can locally remove all information regarding that instance.

**Parameters**

- **instance** – [in] Sample used to deduce instance's key in case of `handle` parameter is `HANDLE_NIL`.
- **handle** – [in] Instance's key to be unregistered.

**Returns** Returns the operation's result. If the operation finishes successfully, `ReturnCode_t::RETCODE_OK` is returned.

ReturnCode\_t **unregister\_instance\_w\_timestamp**(void \*instance, const InstanceHandle\_t &handle, const fastrtps::Time\_t &timestamp)

This operation performs the same function as `unregister_instance` and can be used instead of `unregister_instance` in the cases where the application desires to specify the value for the `source_timestamp`. The `source_timestamp` potentially affects the relative order in which readers observe events from multiple writers. See the QoS policy `DESTINATION_ORDER`.

The constraints on the values of the `handle` parameter and the corresponding error behavior are the same specified for the `unregister_instance` operation.

This operation may block and return `RETCODE_TIMEOUT` under the same circumstances described for the `write` operation

**Parameters**

- **instance** – Sample used to deduce instance’s key in case of handle parameter is HANDLE\_NIL.
- **handle** – Instance’s key to be unregistered.
- **timestamp** – Time\_t used to set the source\_timestamp.

**Returns** Handle containing the instance’s key.

ReturnCode\_t **get\_key\_value**(void \*key\_holder, const InstanceHandle\_t &handle)

This operation can be used to retrieve the instance key that corresponds to an instance\_handle. The operation will only fill the fields that form the key inside the key\_holder instance.

This operation may return BAD\_PARAMETER if the InstanceHandle\_t handle does not correspond to an existing data-object known to the *DataWriter*. If the implementation is not able to check invalid handles then the result in this situation is unspecified.

**Parameters**

- **key\_holder** – [inout] Sample where the key fields will be returned.
- **handle** – [in] Handle to the instance to retrieve the key values from.

**Returns** Any of the standard return codes.

InstanceHandle\_t **lookup\_instance**(const void \*instance) const  
NOT YET IMPLEMENTED

Takes as a parameter an instance and returns a handle that can be used in subsequent operations that accept an instance handle as an argument. The instance parameter is only used for the purpose of examining the fields that define the key.

**Parameters** **instance** – [in] Data pointer to the sample

**Returns** handle of the given instance

const fastrtps::rtps::GUID\_t &**guid**() const  
Returns the *DataWriter*’s GUID

**Returns** Reference to the *DataWriter* GUID

InstanceHandle\_t **get\_instance\_handle**() const  
Returns the *DataWriter*’s InstanceHandle

**Returns** Copy of the *DataWriter* InstanceHandle

*TypeSupport* **get\_type**() const  
Get data type associated to the *DataWriter*

**Returns** Copy of the *TypeSupport*

ReturnCode\_t **wait\_for\_acknowledgments**(const fastrtps::Duration\_t &max\_wait)  
Waits the current thread until all writers have received their acknowledgments.

**Parameters** **max\_wait** – Maximum blocking time for this operation

**Returns** RETCODE\_OK if the *DataWriter* receive the acknowledgments before the time expires and RETCODE\_ERROR otherwise

ReturnCode\_t **get\_offered\_deadline\_missed\_status**(*OfferedDeadlineMissedStatus* &status)  
Returns the offered deadline missed status.

**Parameters** **status** – [out] Deadline missed status struct

**Returns** RETCODE\_OK

ReturnCode\_t **get\_offered\_incompatible\_qos\_status**(*OfferedIncompatibleQosStatus* &status)

Returns the offered incompatible qos status.

**Parameters** **status** – [out] Offered incompatible qos status struct

**Returns** RETCODE\_OK

ReturnCode\_t **get\_publication\_matched\_status**(*PublicationMatchedStatus* &status) const

Returns the publication matched status.

**Parameters** **status** – [out] publication matched status struct

**Returns** RETCODE\_OK

ReturnCode\_t **set\_qos**(const *DataWriterQos* &qos)

Establishes the *DataWriterQos* for this *DataWriter*.

**Parameters** **qos** – *DataWriterQos* to be set

**Returns** RETCODE\_IMMUTABLE\_POLICY if any of the Qos cannot be changed, RETCODE\_INCONSISTENT\_POLICY if the Qos is not self consistent and RETCODE\_OK if the qos is changed correctly.

const *DataWriterQos* &**get\_qos**() const

Retrieves the *DataWriterQos* for this *DataWriter*.

**Returns** Reference to the current *DataWriterQos*

ReturnCode\_t **get\_qos**(*DataWriterQos* &qos) const

Fills the *DataWriterQos* with the values of this *DataWriter*.

**Parameters** **qos** – *DataWriterQos* object where the qos is returned.

**Returns** RETCODE\_OK

*Topic* \***get\_topic**() const

Retrieves the topic for this *DataWriter*.

**Returns** Pointer to the associated *Topic*

const *DataWriterListener* \***get\_listener**() const

Retrieves the listener for this *DataWriter*.

**Returns** Pointer to the *DataWriterListener*

ReturnCode\_t **set\_listener**(*DataWriterListener* \*listener)

Modifies the *DataWriterListener*, sets the mask to *StatusMask::all*()

**Parameters** **listener** – new value for the *DataWriterListener*

**Returns** RETCODE\_OK

ReturnCode\_t **set\_listener**(*DataWriterListener* \*listener, const *StatusMask* &mask)

Modifies the *DataWriterListener*.

**Parameters**

- **listener** – new value for the *DataWriterListener*
- **mask** – *StatusMask* that holds statuses the listener responds to (default: all).

**Returns** RETCODE\_OK

ReturnCode\_t **dispose**(void \*data, const InstanceHandle\_t &handle)

This operation requests the middleware to delete the data (the actual deletion is postponed until there is no more use for that data in the whole system). In general, applications are made aware of the deletion by means of operations on the *DataReader* objects that already knew that instance. This operation does not modify

the value of the instance. The instance parameter is passed just for the purposes of identifying the instance. When this operation is used, the Service will automatically supply the value of the `source_timestamp` that is made available to *DataReader* objects by means of the `source_timestamp` attribute inside the *SampleInfo*. The constraints on the values of the handle parameter and the corresponding error behavior are the same specified for the `unregister_instance` operation.

#### Parameters

- **data** – [in] Sample used to deduce instance's key in case of handle parameter is HANDLE\_NIL.
- **handle** – [in] InstanceHandle of the data

**Returns** RETCODE\_PRECONDITION\_NOT\_MET if the handle introduced does not match with the one associated to the data, RETCODE\_OK if the data is correctly sent and RETCODE\_ERROR otherwise.

ReturnCode\_t **dispose\_w\_timestamp**(void \*instance, const InstanceHandle\_t &handle, const fastrtps::Time\_t &timestamp)

This operation performs the same functions as *dispose* except that the application provides the value for the `source_timestamp` that is made available to *DataReader* objects by means of the `source_timestamp` attribute inside the *SampleInfo*.

The constraints on the values of the **handle** parameter and the corresponding error behavior are the same specified for the *dispose* operation.

This operation may return RETCODE\_PRECONDITION\_NOT\_MET and RETCODE\_BAD\_PARAMETER under the same circumstances described for the *dispose* operation.

This operation may return RETCODE\_TIMEOUT and RETCODE\_OUT\_OF\_RESOURCES under the same circumstances described for the *write* operation.

#### Parameters

- **instance** – Sample used to deduce instance's key in case of handle parameter is HANDLE\_NIL.
- **handle** – Instance's key to be disposed.
- **timestamp** – Time\_t used to set the source\_timestamp.

**Returns** RTPS\_DllAPI

ReturnCode\_t **get\_liveliness\_lost\_status**(*LivelinessLostStatus* &status)

Returns the liveliness lost status.

**Parameters** **status** – Liveliness lost status struct

**Returns** RETCODE\_OK

const *Publisher* \***get\_publisher**() const

Getter for the *Publisher* that creates this *DataWriter*.

**Returns** Pointer to the *Publisher*

ReturnCode\_t **assert\_liveliness**()

This operation manually asserts the liveliness of the *DataWriter*. This is used in combination with the *LivelinessQosPolicy* to indicate to the Service that the entity remains active. This operation need only be used if the LIVELINESS setting is either MANUAL\_BY\_PARTICIPANT or MANUAL\_BY\_TOPIC. Otherwise, it has no effect.

---

**Note:** Writing data via the write operation on a *DataWriter* asserts liveliness on the *DataWriter* itself and its *DomainParticipant*. Consequently the use of `assert_liveliness` is only needed if the application is not

writing data regularly.

**Returns** RETCODE\_OK if asserted, RETCODE\_ERROR otherwise

ReturnCode\_t **get\_matched\_subscription\_data**(builtin::SubscriptionBuiltinTopicData  
&subscription\_data, const InstanceHandle\_t  
&subscription\_handle) const

Retrieves in a subscription associated with the *DataWriter*.

**Warning:** Not supported yet. Currently returns RETCODE\_UNSUPPORTED

#### Parameters

- **subscription\_data** – [out] subscription data struct
- **subscription\_handle** – InstanceHandle\_t of the subscription

**Returns** RETCODE\_OK

ReturnCode\_t **get\_matched\_subscriptions**(std::vector<InstanceHandle\_t> &subscription\_handles) const  
Fills the given vector with the InstanceHandle\_t of matched DataReaders.

**Warning:** Not supported yet. Currently returns RETCODE\_UNSUPPORTED

**Parameters** **subscription\_handles** – [out] Vector where the InstanceHandle\_t are returned

**Returns** RETCODE\_OK

ReturnCode\_t **clear\_history**(size\_t \*removed)  
Clears the *DataWriter* history.

**Parameters** **removed** – size\_t pointer to return the size of the data removed

**Returns** RETCODE\_OK if the samples are removed and RETCODE\_ERROR otherwise

ReturnCode\_t **loan\_sample**(void \*&sample, *LoanInitializationKind* initialization =  
*LoanInitializationKind::NO\_LOAN\_INITIALIZATION*)

Get a pointer to the internal pool where the user could directly write.

This method can only be used on a *DataWriter* for a plain data type. It will provide the user with a pointer to an internal buffer where the data type can be prepared for sending.

When using NO\_LOAN\_INITIALIZATION on the initialization parameter, which is the default, no assumptions should be made on the contents where the pointer points to, as it may be an old pointer being reused. See *LoanInitializationKind* for more details.

Once the sample has been prepared, it can then be published by calling *write*. After a successful call to *write*, the middleware takes ownership of the loaned pointer again, and the user should not access that memory again.

If, for whatever reason, the sample is not published, the loan can be returned by calling *discard\_loan*.

#### Parameters

- **sample** – [out] Pointer to the sample on the internal pool.
- **initialization** – [in] How to initialize the loaned sample.

**Returns** `ReturnCode_t::RETCODE_ILLEGAL_OPERATION` when the data type does not support loans.

**Returns** `ReturnCode_t::RETCODE_NOT_ENABLED` if the writer has not been enabled.

**Returns** `ReturnCode_t::RETCODE_OUT_OF_RESOURCES` if the pool has been exhausted.

**Returns** `ReturnCode_t::RETCODE_OK` if a pointer to a sample is successfully obtained.

`ReturnCode_t` **discard\_loan**(void \*&sample)

Discards a loaned sample pointer.

See the description on [loan\\_sample](#) for how and when to call this method.

**Parameters** **sample** – [inout] Pointer to the previously loaned sample.

**Returns** `ReturnCode_t::RETCODE_ILLEGAL_OPERATION` when the data type does not support loans.

**Returns** `ReturnCode_t::RETCODE_NOT_ENABLED` if the writer has not been enabled.

**Returns** `ReturnCode_t::RETCODE_BAD_PARAMETER` if the pointer does not correspond to a loaned sample.

**Returns** `ReturnCode_t::RETCODE_OK` if the loan is successfully discarded.

`ReturnCode_t` **get\_sending\_locators**(rtips::LocatorList &locators) const

Get the list of locators from which this *DataWriter* may send data.

**Parameters** **locators** – [out] LocatorList where the list of locators will be stored.

**Returns** `NOT_ENABLED` if the reader has not been enabled.

**Returns** `OK` if a list of locators is returned.

`ReturnCode_t` **wait\_for\_acknowledgments**(void \*instance, const InstanceHandle\_t &handle, const fastdds::Duration\_t &max\_wait)

Block the current thread until the writer has received the acknowledgment corresponding to the given instance. Operations performed on the same instance while the current thread is waiting will not be taken into consideration, i.e. this method may return `RETCODE_OK` with those operations unacknowledged.

**Parameters**

- **instance** – Sample used to deduce instance's key in case of **handle** parameter is `HANDLE_NIL`.
- **handle** – Instance handle of the data.
- **max\_wait** – Maximum blocking time for this operation.

**Returns** `RETCODE_NOT_ENABLED` if the writer has not been enabled.

**Returns** `RETCODE_BAD_PARAMETER` if **instance** is not a valid pointer.

**Returns** `RETCODE_PRECONDITION_NOT_MET` if the topic does not have a key, the key is unknown to the writer, or the key is not consistent with **handle**.

**Returns** `RETCODE_OK` if the *DataWriter* received the acknowledgments before the time expired.

**Returns** `RETCODE_TIMEOUT` otherwise.



## DataWriterListener

class `eprosima::fastdds::dds::DataWriterListener`

Class *DataWriterListener*, allows the end user to implement callbacks triggered by certain events.

Subclassed by *eprosima::fastdds::dds::PublisherListener*

### Public Functions

inline **DataWriterListener**()

Constructor.

inline virtual **~DataWriterListener**()

Destructor.

inline virtual void **on\_publication\_matched**(*DataWriter* \*writer, const *PublicationMatchedStatus* &info)

This method is called when the *Publisher* is matched (or unmatched) against an endpoint.

#### Parameters

- **writer** – Pointer to the associated *Publisher*
- **info** – Information regarding the matched subscriber

inline virtual void **on\_offered\_deadline\_missed**(*DataWriter* \*writer, const *OfferedDeadlineMissedStatus* &status)

A method called when a deadline is missed

#### Parameters

- **writer** – Pointer to the associated *Publisher*
- **status** – The deadline missed status

inline virtual void **on\_offered\_incompatible\_qos**(*DataWriter* \*writer, const *OfferedIncompatibleQosStatus* &status)

A method called when an incompatible QoS is offered

#### Parameters

- **writer** – Pointer to the associated *Publisher*
- **status** – The deadline missed status

inline virtual void **on\_liveliness\_lost**(*DataWriter* \*writer, const *LivelinessLostStatus* &status)

Method called when the liveliness of a publisher is lost.

#### Parameters

- **writer** – The publisher
- **status** – The liveliness lost status

## DataWriterQos

class `eprosima::fastdds::dds::DataWriterQos`

Class *DataWriterQos*, containing all the possible Qos that can be set for a determined *DataWriter*. Although these values can be and are transmitted during the Endpoint Discovery Protocol, not all of the behaviour associated with them has been implemented in the library. Please consult each of them to check for implementation details and default values.

Subclassed by *eprosima::fastdds::statistics::dds::DataWriterQos*

### Public Functions

**DataWriterQos()**

Constructor.

**~DataWriterQos()** = default

Destructor.

inline *DurabilityQosPolicy* &**durability()**

Getter for *DurabilityQosPolicy*

**Returns** *DurabilityQosPolicy* reference

inline const *DurabilityQosPolicy* &**durability()** const

Getter for *DurabilityQosPolicy*

**Returns** *DurabilityQosPolicy* reference

inline void **durability**(const *DurabilityQosPolicy* &durability)

Setter for *DurabilityQosPolicy*

**Parameters** **durability** – new value for the *DurabilityQosPolicy*

inline *DurabilityServiceQosPolicy* &**durability\_service()**

Getter for *DurabilityServiceQosPolicy*

**Returns** *DurabilityServiceQosPolicy* reference

inline const *DurabilityServiceQosPolicy* &**durability\_service()** const

Getter for *DurabilityServiceQosPolicy*

**Returns** *DurabilityServiceQosPolicy* reference

inline void **durability\_service**(const *DurabilityServiceQosPolicy* &durability\_service)

Setter for *DurabilityServiceQosPolicy*

**Parameters** **durability\_service** – new value for the *DurabilityServiceQosPolicy*

inline *DeadlineQosPolicy* &**deadline()**

Getter for *DeadlineQosPolicy*

**Returns** *DeadlineQosPolicy* reference

inline const *DeadlineQosPolicy* &**deadline()** const

Getter for *DeadlineQosPolicy*

**Returns** *DeadlineQosPolicy* reference

inline void **deadline**(const *DeadlineQosPolicy* &deadline)

Setter for *DeadlineQosPolicy*

**Parameters** **deadline** – new value for the *DeadlineQosPolicy*

```

inline LatencyBudgetQosPolicy &latency_budget()
    Getter for LatencyBudgetQosPolicy

    Returns LatencyBudgetQosPolicy reference

inline const LatencyBudgetQosPolicy &latency_budget() const
    Getter for LatencyBudgetQosPolicy

    Returns LatencyBudgetQosPolicy reference

inline void latency_budget(const LatencyBudgetQosPolicy &latency_budget)
    Setter for LatencyBudgetQosPolicy

    Parameters latency_budget – new value for the LatencyBudgetQosPolicy

inline LivelinessQosPolicy &liveliness()
    Getter for LivelinessQosPolicy

    Returns LivelinessQosPolicy reference

inline const LivelinessQosPolicy &liveliness() const
    Getter for LivelinessQosPolicy

    Returns LivelinessQosPolicy reference

inline void liveliness(const LivelinessQosPolicy &liveliness)
    Setter for LivelinessQosPolicy

    Parameters liveliness – new value for the LivelinessQosPolicy

inline ReliabilityQosPolicy &reliability()
    Getter for ReliabilityQosPolicy

    Returns ReliabilityQosPolicy reference

inline const ReliabilityQosPolicy &reliability() const
    Getter for ReliabilityQosPolicy

    Returns ReliabilityQosPolicy reference

inline void reliability(const ReliabilityQosPolicy &reliability)
    Setter for ReliabilityQosPolicy

    Parameters reliability – new value for the ReliabilityQosPolicy

inline DestinationOrderQosPolicy &destination_order()
    Getter for DestinationOrderQosPolicy

    Returns DestinationOrderQosPolicy reference

inline const DestinationOrderQosPolicy &destination_order() const
    Getter for DestinationOrderQosPolicy

    Returns DestinationOrderQosPolicy reference

inline void destination_order(const DestinationOrderQosPolicy &destination_order)
    Setter for DestinationOrderQosPolicy

    Parameters destination_order – new value for the DestinationOrderQosPolicy

inline HistoryQosPolicy &history()
    Getter for HistoryQosPolicy

    Returns HistoryQosPolicy reference

inline const HistoryQosPolicy &history() const
    Getter for HistoryQosPolicy

```

**Returns** *HistoryQosPolicy* reference

inline void **history**(const *HistoryQosPolicy* &history)  
Setter for *HistoryQosPolicy*

**Parameters** **history** – new value for the *HistoryQosPolicy*

inline *ResourceLimitsQosPolicy* &**resource\_limits**()  
Getter for *ResourceLimitsQosPolicy*

**Returns** *ResourceLimitsQosPolicy* reference

inline const *ResourceLimitsQosPolicy* &**resource\_limits**() const  
Getter for *ResourceLimitsQosPolicy*

**Returns** *ResourceLimitsQosPolicy* reference

inline void **resource\_limits**(const *ResourceLimitsQosPolicy* &resource\_limits)  
Setter for *ResourceLimitsQosPolicy*

**Parameters** **resource\_limits** – new value for the *ResourceLimitsQosPolicy*

inline *TransportPriorityQosPolicy* &**transport\_priority**()  
Getter for *TransportPriorityQosPolicy*

**Returns** *TransportPriorityQosPolicy* reference

inline const *TransportPriorityQosPolicy* &**transport\_priority**() const  
Getter for *TransportPriorityQosPolicy*

**Returns** *TransportPriorityQosPolicy* reference

inline void **transport\_priority**(const *TransportPriorityQosPolicy* &transport\_priority)  
Setter for *TransportPriorityQosPolicy*

**Parameters** **transport\_priority** – new value for the *TransportPriorityQosPolicy*

inline *LifespanQosPolicy* &**lifespan**()  
Getter for *LifespanQosPolicy*

**Returns** *LifespanQosPolicy* reference

inline const *LifespanQosPolicy* &**lifespan**() const  
Getter for *LifespanQosPolicy*

**Returns** *LifespanQosPolicy* reference

inline void **lifespan**(const *LifespanQosPolicy* &lifespan)  
Setter for *LifespanQosPolicy*

**Parameters** **lifespan** – new value for the *LifespanQosPolicy*

inline *UserDataQosPolicy* &**user\_data**()  
Getter for *UserDataQosPolicy*

**Returns** *UserDataQosPolicy* reference

inline const *UserDataQosPolicy* &**user\_data**() const  
Getter for *UserDataQosPolicy*

**Returns** *UserDataQosPolicy* reference

inline void **user\_data**(const *UserDataQosPolicy* &user\_data)  
Setter for *UserDataQosPolicy*

**Parameters** **user\_data** – new value for the *UserDataQosPolicy*

inline *OwnershipQosPolicy* &**ownership**()  
 Getter for *OwnershipQosPolicy*  
**Returns** *OwnershipQosPolicy* reference

inline const *OwnershipQosPolicy* &**ownership**() const  
 Getter for *OwnershipQosPolicy*  
**Returns** *OwnershipQosPolicy* reference

inline void **ownership**(const *OwnershipQosPolicy* &ownership)  
 Setter for *OwnershipQosPolicy*  
**Parameters** **ownership** – new value for the *OwnershipQosPolicy*

inline *OwnershipStrengthQosPolicy* &**ownership\_strength**()  
 Getter for *OwnershipStrengthQosPolicy*  
**Returns** *OwnershipStrengthQosPolicy* reference

inline const *OwnershipStrengthQosPolicy* &**ownership\_strength**() const  
 Getter for *OwnershipStrengthQosPolicy*  
**Returns** *OwnershipStrengthQosPolicy* reference

inline void **ownership\_strength**(const *OwnershipStrengthQosPolicy* &ownership\_strength)  
 Setter for *OwnershipStrengthQosPolicy*  
**Parameters** **ownership\_strength** – new value for the *OwnershipStrengthQosPolicy*

inline *WriterDataLifecyleQosPolicy* &**writer\_data\_lifecycle**()  
 Getter for *WriterDataLifecyleQosPolicy*  
**Returns** *WriterDataLifecyleQosPolicy* reference

inline const *WriterDataLifecyleQosPolicy* &**writer\_data\_lifecycle**() const  
 Getter for *WriterDataLifecyleQosPolicy*  
**Returns** *WriterDataLifecyleQosPolicy* reference

inline void **writer\_data\_lifecycle**(const *WriterDataLifecyleQosPolicy* &writer\_data\_lifecycle)  
 Setter for *WriterDataLifecyleQosPolicy*  
**Parameters** **writer\_data\_lifecycle** – new value for the *WriterDataLifecyleQosPolicy*

inline *PublishModeQosPolicy* &**publish\_mode**()  
 Getter for *PublishModeQosPolicy*  
**Returns** *PublishModeQosPolicy* reference

inline const *PublishModeQosPolicy* &**publish\_mode**() const  
 Getter for *PublishModeQosPolicy*  
**Returns** *PublishModeQosPolicy* reference

inline void **publish\_mode**(const *PublishModeQosPolicy* &publish\_mode)  
 Setter for *PublishModeQosPolicy*  
**Parameters** **publish\_mode** – new value for the *PublishModeQosPolicy*

inline *DataRepresentationQosPolicy* &**representation**()  
 Getter for *DataRepresentationQosPolicy*  
**Returns** *DataRepresentationQosPolicy* reference

inline const *DataRepresentationQosPolicy* &**representation**() const  
 Getter for *DataRepresentationQosPolicy*

**Returns** *DataRepresentationQosPolicy* reference

inline void **representation**(const *DataRepresentationQosPolicy* &representation)  
Setter for *DataRepresentationQosPolicy*

**Parameters** **representation** – new value for the *DataRepresentationQosPolicy*

inline *PropertyPolicyQos* &**properties**()  
Getter for *PropertyPolicyQos*

**Returns** *PropertyPolicyQos* reference

inline const *PropertyPolicyQos* &**properties**() const  
Getter for *PropertyPolicyQos*

**Returns** *PropertyPolicyQos* reference

inline void **properties**(const *PropertyPolicyQos* &properties)  
Setter for *PropertyPolicyQos*

**Parameters** **properties** – new value for the *PropertyPolicyQos*

inline *RTPSReliableWriterQos* &**reliable\_writer\_qos**()  
Getter for *RTPSReliableWriterQos*

**Returns** *RTPSReliableWriterQos* reference

inline const *RTPSReliableWriterQos* &**reliable\_writer\_qos**() const  
Getter for *RTPSReliableWriterQos*

**Returns** *RTPSReliableWriterQos* reference

inline void **reliable\_writer\_qos**(const *RTPSReliableWriterQos* &reliable\_writer\_qos)  
Setter for *RTPSReliableWriterQos*

**Parameters** **reliable\_writer\_qos** – new value for the *RTPSReliableWriterQos*

inline *RTPSEndpointQos* &**endpoint**()  
Getter for *RTPSEndpointQos*

**Returns** *RTPSEndpointQos* reference

inline const *RTPSEndpointQos* &**endpoint**() const  
Getter for *RTPSEndpointQos*

**Returns** *RTPSEndpointQos* reference

inline void **endpoint**(const *RTPSEndpointQos* &endpoint)  
Setter for *RTPSEndpointQos*

**Parameters** **endpoint** – new value for the *RTPSEndpointQos*

inline *WriterResourceLimitsQos* &**writer\_resource\_limits**()  
Getter for *WriterResourceLimitsQos*

**Returns** *WriterResourceLimitsQos* reference

inline const *WriterResourceLimitsQos* &**writer\_resource\_limits**() const  
Getter for *WriterResourceLimitsQos*

**Returns** *WriterResourceLimitsQos* reference

inline void **writer\_resource\_limits**(const *WriterResourceLimitsQos* &writer\_resource\_limits)  
Setter for *WriterResourceLimitsQos*

**Parameters** **writer\_resource\_limits** – new value for the *WriterResourceLimitsQos*

```

inline fastrtps::rtps::ThroughputControllerDescriptor &throughput_controller()
    Getter for ThroughputControllerDescriptor

    Returns ThroughputControllerDescriptor reference

inline const fastrtps::rtps::ThroughputControllerDescriptor &throughput_controller() const
    Getter for ThroughputControllerDescriptor

    Returns ThroughputControllerDescriptor reference

inline void throughput_controller(const fastrtps::rtps::ThroughputControllerDescriptor
                                &throughput_controller)
    Setter for ThroughputControllerDescriptor

    Parameters throughput_controller – new value for the ThroughputControllerDescriptor

inline DataSharingQosPolicy &data_sharing()
    Getter for DataSharingQosPolicy

    Returns DataSharingQosPolicy reference

inline const DataSharingQosPolicy &data_sharing() const
    Getter for DataSharingQosPolicy

    Returns DataSharingQosPolicy reference

inline void data_sharing(const DataSharingQosPolicy &data_sharing)
    Setter for DataSharingQosPolicy

    Parameters data_sharing – new value for the DataSharingQosPolicy

```

```
const DataWriterQos eprosima::fastdds::dds::DATAWRITER_QOS_DEFAULT
```

## Publisher

```
class eprosima::fastdds::dds::Publisher : public eprosima::fastdds::dds::DomainEntity
    Class Publisher, used to send data to associated subscribers.
```

### Public Functions

```

virtual ~Publisher()
    Destructor.

virtual ReturnCode_t enable() override
    This operation enables the Publisher.

    Returns RETCODE_OK is successfully enabled. RETCODE_PRECONDITION_NOT_MET
    if the participant creating this Publisher is not enabled.

const PublisherQos &get_qos() const
    Allows accessing the Publisher Qos.

    Returns PublisherQos reference

ReturnCode_t get_qos(PublisherQos &qos) const
    Retrieves the Publisher Qos.

    Returns RETCODE_OK

```



ReturnCode\_t **set\_qos**(const *PublisherQos* &qos)

Allows modifying the *Publisher* Qos. The given Qos must be supported by the *PublisherQos*.

**Parameters** *qos* – *PublisherQos* to be set

**Returns** RETCODE\_IMMUTABLE\_POLICY if any of the Qos cannot be changed, RETCODE\_INCONSISTENT\_POLICY if the Qos is not self consistent and RETCODE\_OK if the qos is changed correctly.

const *PublisherListener* \***get\_listener**() const

Retrieves the attached *PublisherListener*.

**Returns** *PublisherListener* pointer

ReturnCode\_t **set\_listener**(*PublisherListener* \*listener)

Modifies the *PublisherListener*, sets the mask to *StatusMask::all()*

**Parameters** *listener* – new value for the *PublisherListener*

**Returns** RETCODE\_OK

ReturnCode\_t **set\_listener**(*PublisherListener* \*listener, const *StatusMask* &mask)

Modifies the *PublisherListener*.

**Parameters**

- **listener** – new value for the *PublisherListener*
- **mask** – *StatusMask* that holds statuses the listener responds to

**Returns** RETCODE\_OK

*DataWriter* \***create\_datawriter**(*Topic* \*topic, const *DataWriterQos* &qos, *DataWriterListener* \*listener = nullptr, const *StatusMask* &mask = *StatusMask::all()*)

This operation creates a *DataWriter*. The returned *DataWriter* will be attached and belongs to the *Publisher*.

**Parameters**

- **topic** – *Topic* the *DataWriter* will be listening
- **qos** – QoS of the *DataWriter*.
- **listener** – Pointer to the listener (default: nullptr).
- **mask** – *StatusMask* that holds statuses the listener responds to (default: all).

**Returns** Pointer to the created *DataWriter*. nullptr if failed.

*DataWriter* \***create\_datawriter\_with\_profile**(*Topic* \*topic, const std::string &profile\_name, *DataWriterListener* \*listener = nullptr, const *StatusMask* &mask = *StatusMask::all()*)

This operation creates a *DataWriter*. The returned *DataWriter* will be attached and belongs to the *Publisher*.

**Parameters**

- **topic** – *Topic* the *DataWriter* will be listening
- **profile\_name** – *DataWriter* profile name.
- **listener** – Pointer to the listener (default: nullptr).
- **mask** – *StatusMask* that holds statuses the listener responds to (default: all).

**Returns** Pointer to the created *DataWriter*. nullptr if failed.



ReturnCode\_t **delete\_datawriter**(const *DataWriter* \*writer)

This operation deletes a *DataWriter* that belongs to the *Publisher*.

The delete\_datawriter operation must be called on the same *Publisher* object used to create the *DataWriter*. If delete\_datawriter is called on a different *Publisher*, the operation will have no effect and it will return false.

The deletion of the *DataWriter* will automatically unregister all instances. Depending on the settings of the WRITER\_DATA\_LIFECYCLE *QosPolicy*, the deletion of the *DataWriter* may also dispose all instances.

**Parameters** *writer* – *DataWriter* to delete

**Returns** RETCODE\_PRECONDITION\_NOT\_MET if it does not belong to this *Publisher*, RETCODE\_OK if it is correctly deleted and RETCODE\_ERROR otherwise.

*DataWriter* \***lookup\_datawriter**(const std::string &topic\_name) const

This operation retrieves a previously created *DataWriter* belonging to the *Publisher* that is attached to a *Topic* with a matching topic\_name. If no such *DataWriter* exists, the operation will return nullptr.

If multiple *DataWriter* attached to the *Publisher* satisfy this condition, then the operation will return one of them. It is not specified which one.

**Parameters** *topic\_name* – Name of the *Topic*

**Returns** Pointer to a previously created *DataWriter* associated to a *Topic* with the requested topic\_name

ReturnCode\_t **suspend\_publications**()

Indicates to FastDDS that the contained DataWriters are about to be modified.

**Warning:** Not supported yet. Currently returns RETCODE\_UNSUPPORTED

**Returns** RETCODE\_OK if successful, an error code otherwise

ReturnCode\_t **resume\_publications**()

Indicates to FastDDS that the modifications to the DataWriters are complete.

**Warning:** Not supported yet. Currently returns RETCODE\_UNSUPPORTED

**Returns** RETCODE\_OK if successful, an error code otherwise

ReturnCode\_t **begin\_coherent\_changes**()

Signals the beginning of a set of coherent cache changes using the Datawriters attached to the publisher.

**Warning:** Not supported yet. Currently returns RETCODE\_UNSUPPORTED

**Returns** RETCODE\_OK if successful, an error code otherwise

ReturnCode\_t **end\_coherent\_changes**()

Signals the end of a set of coherent cache changes.

**Warning:** Not supported yet. Currently returns RETCODE\_UNSUPPORTED

**Returns** RETCODE\_OK if successful, an error code otherwise

ReturnCode\_t **wait\_for\_acknowledgments**(const fastrtps::Duration\_t &max\_wait)

This operation blocks the calling thread until either all data written by the reliable *DataWriter* entities is acknowledged by all matched reliable *DataReader* entities, or else the duration specified by the max\_wait parameter elapses, whichever happens first. A return value of true indicates that all the samples written have been acknowledged by all reliable matched data readers; a return value of false indicates that max\_wait elapsed before all the data was acknowledged.

**Parameters** max\_wait – Maximum blocking time for this operation

**Returns** RETCODE\_TIMEOUT if the function takes more than the maximum blocking time established, RETCODE\_OK if the *Publisher* receives the acknowledgments and RETCODE\_ERROR otherwise.

const *DomainParticipant* \***get\_participant**() const

This operation returns the *DomainParticipant* to which the *Publisher* belongs.

**Returns** Pointer to the *DomainParticipant*

ReturnCode\_t **delete\_contained\_entities**()

Deletes all contained DataWriters.

**Returns** RETCODE\_OK if successful, an error code otherwise

ReturnCode\_t **set\_default\_datawriter\_qos**(const *DataWriterQos* &qos)

This operation sets a default value of the *DataWriter* QoS policies which will be used for newly created *DataWriter* entities in the case where the QoS policies are defaulted in the create\_datawriter operation.

This operation will check that the resulting policies are self consistent; if they are not, the operation will have no effect and return false.

The special value DATAWRITER\_QOS\_DEFAULT may be passed to this operation to indicate that the default QoS should be reset back to the initial values the factory would use, that is the values that would be used if the set\_default\_datawriter\_qos operation had never been called.

**Parameters** qos – *DataWriterQos* to be set

**Returns** RETCODE\_INCONSISTENT\_POLICY if the Qos is not self consistent and RETCODE\_OK if the qos is changed correctly.

const *DataWriterQos* &**get\_default\_datawriter\_qos**() const

This operation returns the default value of the *DataWriter* QoS, that is, the QoS policies which will be used for newly created *DataWriter* entities in the case where the QoS policies are defaulted in the create\_datawriter operation.

The values retrieved by get\_default\_datawriter\_qos will match the set of values specified on the last successful call to set\_default\_datawriter\_qos, or else, if the call was never made, the default values.

**Returns** Current default WriterQos

ReturnCode\_t **get\_default\_datawriter\_qos**(*DataWriterQos* &qos) const

This operation retrieves the default value of the *DataWriter* QoS, that is, the QoS policies which will be used for newly created *DataWriter* entities in the case where the QoS policies are defaulted in the create\_datawriter operation.

The values retrieved by get\_default\_datawriter\_qos will match the set of values specified on the last successful call to set\_default\_datawriter\_qos, or else, if the call was never made, the default values.

**Parameters** qos – Reference to the current default WriterQos.

**Returns** RETCODE\_OK

ReturnCode\_t **copy\_from\_topic\_qos**(fastdds::dds::DataWriterQos &writer\_qos, const  
fastdds::dds::TopicQos &topic\_qos) const  
Copies *TopicQos* into the corresponding *DataWriterQos*.

**Warning:** Not supported yet. Currently returns RETCODE\_UNSUPPORTED

#### Parameters

- **writer\_qos** – [out]
- **topic\_qos** – [in]

**Returns** RETCODE\_OK if successful, an error code otherwise

ReturnCode\_t **get\_datawriter\_qos\_from\_profile**(const std::string &profile\_name, DataWriterQos  
&qos) const  
Fills the *DataWriterQos* with the values of the XML profile.

#### Parameters

- **profile\_name** – *DataWriter* profile name.
- **qos** – *DataWriterQos* object where the qos is returned.

**Returns** RETCODE\_OK if the profile exists. RETCODE\_BAD\_PARAMETER otherwise.

const InstanceHandle\_t &**get\_instance\_handle**() const  
Returns the *Publisher*'s handle.

**Returns** InstanceHandle of this *Publisher*.

bool **get\_datawriters**(std::vector<DataWriter\*> &writers) const  
Fills the given vector with all the datawriters of this publisher.

**Parameters** **writers** – Vector where the DataWriters are returned

**Returns** true

bool **has\_datawriters**() const  
This operation checks if the publisher has DataWriters

**Returns** true if the publisher has one or several DataWriters, false otherwise

## PublisherListener

class eprosima::fastdds::dds::PublisherListener : public eprosima::fastdds::dds::DataWriterListener  
Class *PublisherListener*, allows the end user to implement callbacks triggered by certain events. It inherits all the *DataWriterListener* callbacks.

Subclassed by *eprosima::fastdds::dds::DomainParticipantListener*

## Public Functions

inline **PublisherListener**()

Constructor.

inline virtual **~PublisherListener**()

Destructor.

## PublisherQos

class **eprosima::fastdds::dds::PublisherQos**

Class *PublisherQos*, containing all the possible Qos that can be set for a determined *Publisher*. Although these values can be set and are transmitted during the Endpoint Discovery Protocol, not all of the behaviour associated with them has been implemented in the library. Please consult each of them to check for implementation details and default values.

## Public Functions

inline **PublisherQos**()

Constructor.

virtual **~PublisherQos**() = default

Destructor.

inline const *PresentationQosPolicy* &**presentation**() const

Getter for *PresentationQosPolicy*

**Returns** *PresentationQosPolicy* reference

inline *PresentationQosPolicy* &**presentation**()

Getter for *PresentationQosPolicy*

**Returns** *PresentationQosPolicy* reference

inline void **presentation**(const *PresentationQosPolicy* &presentation)

Setter for *PresentationQosPolicy*

**Parameters** **presentation** – *PresentationQosPolicy*

inline const *PartitionQosPolicy* &**partition**() const

Getter for *PartitionQosPolicy*

**Returns** *PartitionQosPolicy* reference

inline *PartitionQosPolicy* &**partition**()

Getter for *PartitionQosPolicy*

**Returns** *PartitionQosPolicy* reference

inline void **partition**(const *PartitionQosPolicy* &partition)

Setter for *PartitionQosPolicy*

**Parameters** **partition** – *PartitionQosPolicy*

inline const *GroupDataQosPolicy* &**group\_data**() const

Getter for *GroupDataQosPolicy*

**Returns** *GroupDataQosPolicy* reference

```

inline GroupDataQosPolicy &group_data()
    Getter for GroupDataQosPolicy

    Returns GroupDataQosPolicy reference

inline void group_data(const GroupDataQosPolicy &group_data)
    Setter for GroupDataQosPolicy

    Parameters group_data – GroupDataQosPolicy

inline const EntityFactoryQosPolicy &entity_factory() const
    Getter for EntityFactoryQosPolicy

    Returns EntityFactoryQosPolicy reference

inline EntityFactoryQosPolicy &entity_factory()
    Getter for EntityFactoryQosPolicy

    Returns EntityFactoryQosPolicy reference

inline void entity_factory(const EntityFactoryQosPolicy &entity_factory)
    Setter for EntityFactoryQosPolicy

    Parameters entity_factory – EntityFactoryQosPolicy

```

```
const PublisherQos eprosima::fastdds::dds::PUBLISHER_QOS_DEFAULT
```

## RTPSReliableWriterQos

```
class eprosima::fastdds::dds::RTPSReliableWriterQos
    Qos Policy to configure the DisablePositiveACKsQos and the writer timing attributes.
```

### Public Functions

```

inline RTPSReliableWriterQos()
    Constructor.

virtual ~RTPSReliableWriterQos() = default
    Destructor.

```

### Public Members

```

fastrtps::rtps::WriterTimes times
    Writer Timing Attributes.

DisablePositiveACKsQosPolicy disable_positive_acks
    Disable positive acks QoS, implemented in the library.

bool disable_heartbeat_piggyback = false
    Disable heartbeat piggyback mechanism.

```

## Subscriber

### DataReader

class eprosima::fastdds::dds::**DataReader** : public eprosima::fastdds::dds::DomainEntity  
Class *DataReader*, contains the actual implementation of the behaviour of the *Subscriber*.

#### Read or take data methods.

Methods to read or take data from the History.

ReturnCode\_t **read**(LoanableCollection &data\_values, SampleInfoSeq &sample\_infos, int32\_t max\_samples = LENGTH\_UNLIMITED, SampleStateMask sample\_states = ANY\_SAMPLE\_STATE, ViewStateMask view\_states = ANY\_VIEW\_STATE, InstanceStateMask instance\_states = ANY\_INSTANCE\_STATE)

Access a collection of data samples from the *DataReader*.

This operation accesses a collection of Data values from the *DataReader*. The caller can limit the size of the returned collection with the `max_samples` parameter.

The properties of the `data_values` collection and the setting of the *PresentationQosPolicy* may impose further limits on the size of the returned ‘list.’

- i. If *PresentationQosPolicy::access\_scope* is *INSTANCE\_PRESENTATION\_QOS*, then the returned collection is a ‘list’ where samples belonging to the same data-instance are consecutive.
- ii. If *PresentationQosPolicy::access\_scope* is *TOPIC\_PRESENTATION\_QOS* and *PresentationQosPolicy::ordered\_access* is set to `false`, then the returned collection is a ‘list’ where samples belonging to the same data-instance are consecutive.
- iii. If *PresentationQosPolicy::access\_scope* is *TOPIC\_PRESENTATION\_QOS* and *PresentationQosPolicy::ordered\_access* is set to `true`, then the returned collection is a ‘list’ where samples belonging to the same instance may or may not be consecutive. This is because to preserve order it may be necessary to mix samples from different instances.
- iv. If *PresentationQosPolicy::access\_scope* is *GROUP\_PRESENTATION\_QOS* and *PresentationQosPolicy::ordered\_access* is set to `false`, then the returned collection is a ‘list’ where samples belonging to the same data instance are consecutive.
- v. If *PresentationQosPolicy::access\_scope* is *GROUP\_PRESENTATION\_QOS* and *PresentationQosPolicy::ordered\_access* is set to `true`, then the returned collection contains at most one sample. The difference in this case is due to the fact that it is required that the application is able to read samples belonging to different *DataReader* objects in a specific order.

In any case, the relative order between the samples of one instance is consistent with the *DestinationOrderQosPolicy*:

- If *DestinationOrderQosPolicy::kind* is *BY\_RECEPTION\_TIMESTAMP\_DESTINATIONORDER\_QOS*, samples belonging to the same instances will appear in the relative order in which there were received (FIFO, earlier samples ahead of the later samples).
- If *DestinationOrderQosPolicy::kind* is *BY\_SOURCE\_TIMESTAMP\_DESTINATIONORDER\_QOS*, samples belonging to the same instances will appear in the relative order implied by the `source_timestamp` (FIFO, smaller values of `source_timestamp` ahead of the larger values).

The actual number of samples returned depends on the information that has been received by the middleware as well as the *HistoryQosPolicy*, *ResourceLimitsQosPolicy*, and *ReaderResourceLimitsQos*:

- In the case where the *HistoryQosPolicy::kind* is `KEEP_LAST_HISTORY_QOS`, the call will return at most *HistoryQosPolicy::depth* samples per instance.
- The maximum number of samples returned is limited by *ResourceLimitsQosPolicy::max\_samples*, and by *ReaderResourceLimitsQos::max\_samples\_per\_read*.
- For multiple instances, the number of samples returned is additionally limited by the product (*ResourceLimitsQosPolicy::max\_samples\_per\_instance* \* *ResourceLimitsQosPolicy::max\_instances*).
- If *ReaderResourceLimitsQos::sample\_infos\_allocation* has a maximum limit, the number of samples returned may also be limited if insufficient *SampleInfo* resources are available.

If the operation succeeds and the number of samples returned has been limited (by means of a maximum limit, as listed above, or insufficient *SampleInfo* resources), the call will complete successfully and provide those samples the reader is able to return. The user may need to make additional calls, or return outstanding loaned buffers in the case of insufficient resources, in order to access remaining samples.

In addition to the collection of samples, the read operation also uses a collection of *SampleInfo* structures (*sample\_infos*).

The initial (input) properties of the *data\_values* and *sample\_infos* collections will determine the precise behavior of this operation. For the purposes of this description the collections are modeled as having three properties:

- the current length (*len*, see *LoanableCollection::length()*)
- the maximum length (*max\_len*, see *LoanableCollection::maximum()*)
- whether the collection container owns the memory of the elements within (*owns*, see *LoanableCollection::has\_ownership()*)

The initial (input) values of the *len*, *max\_len*, and *owns* properties for the *data\_values* and *sample\_infos* collections govern the behavior of the read operation as specified by the following rules:

- i. The values of *len*, *max\_len*, and *owns* for the two collections must be identical. Otherwise read will fail with `RETCODE_PRECONDITION_NOT_MET`.
- ii. On successful output, the values of *len*, *max\_len*, and *owns* will be the same for both collections.
- iii. If the input `max_len == 0`, then the *data\_values* and *sample\_infos* collections will be filled with elements that are ‘loaned’ by the *DataReader*. On output, *owns* will be `false`, *len* will be set to the number of values returned, and *max\_len* will be set to a value verifying `max_len >= len`. The use of this variant allows for zero-copy access to the data and the application will need to return the loan to the *DataReader* using the *return\_loan* operation.
- iv. If the input `max_len > 0` and the input `owns == false`, then the read operation will fail with `RETCODE_PRECONDITION_NOT_MET`. This avoids the potential hard-to-detect memory leaks caused by an application forgetting to return the loan.
- v. If input `max_len > 0` and the input `owns == true`, then the read operation will copy the *Data* values and *SampleInfo* values into the elements already inside the collections. On output, *owns* will be `true`, *len* will be set to the number of values copied, and *max\_len* will remain unchanged. The use of this variant forces a copy but the application can control where the copy is placed and the application



will not need to return the loan. The number of samples copied depends on the values of `max_len` and `max_samples`:

- If `max_samples == LENGTH_UNLIMITED`, then at most `max_len` values will be copied. The use of this variant lets the application limit the number of samples returned to what the sequence can accommodate.
- If `max_samples <= max_len`, then at most `max_samples` values will be copied. The use of this variant lets the application limit the number of samples returned to fewer than what the sequence can accommodate.
- If `max_samples > max_len`, then the read operation will fail with `RET_CODE_PRECONDITION_NOT_MET`. This avoids the potential confusion where the application expects to be able to access up to `max_samples`, but that number can never be returned, even if they are available in the *DataReader*, because the output sequence cannot accommodate them.

As described above, upon return the `data_values` and `sample_infos` collections may contain elements ‘loaned’ from the *DataReader*. If this is the case, the application will need to use the *return\_loan* operation to return the loan once it is no longer using the Data in the collection. Upon return from *return\_loan*, the collection will have `max_len == 0` and `owns == false`.

The application can determine whether it is necessary to return the loan or not based on the state of the collections when the read operation was called, or by accessing the `owns` property. However, in many cases it may be simpler to always call *return\_loan*, as this operation is harmless (i.e., leaves all elements unchanged) if the collection does not have a loan.

On output, the collection of Data values and the collection of *SampleInfo* structures are of the same length and are in a one-to-one correspondence. Each *SampleInfo* provides information, such as the `source_timestamp`, the `sample_state`, `view_state`, and `instance_state`, etc., about the corresponding sample.

Some elements in the returned collection may not have valid data. If the `instance_state` in the *SampleInfo* is *NOT\_ALIVE\_DISPOSED\_INSTANCE\_STATE* or *NOT\_ALIVE\_NO\_WRITERS\_INSTANCE\_STATE*, then the last sample for that instance in the collection, that is, the one whose *SampleInfo* has `sample_rank == 0` does not contain valid data. Samples that contain no data do not count towards the limits imposed by the *ResourceLimitsQosPolicy*.

The act of reading a sample changes its `sample_state` to *READ\_SAMPLE\_STATE*. If the sample belongs to the most recent generation of the instance, it will also set the `view_state` of the instance to be *NOT\_NEW\_VIEW\_STATE*. It will not affect the `instance_state` of the instance.

If the *DataReader* has no samples that meet the constraints, the operation fails with `RET_CODE_NO_DATA`.

*Important:* If the samples “returned” by this method are loaned from the middleware (see *take* for more information on memory loaning), it is important that their contents not be changed. Because the memory in which the data is stored belongs to the middleware, any modifications made to the data will be seen the next time the same samples are read or taken; the samples will no longer reflect the state that was received from the network.

#### Parameters

- **data\_values** – [inout] A *LoanableCollection* object where the received data samples will be returned.
- **sample\_infos** – [inout] A *SampleInfoSeq* object where the received sample info will be returned.
- **max\_samples** – [in] The maximum number of samples to be returned. If the special value `LENGTH_UNLIMITED` is provided, as many samples will be returned as are available, up to the limits described above.



- **sample\_states** – [in] Only data samples with `sample_state` matching one of these will be returned.
- **view\_states** – [in] Only data samples with `view_state` matching one of these will be returned.
- **instance\_states** – [in] Only data samples with `instance_state` matching one of these will be returned.

**Returns** Any of the standard return codes.

ReturnCode\_t **read\_w\_condition**(*LoanableCollection* &data\_values, SampleInfoSeq &sample\_infos, int32\_t max\_samples, ReadCondition \*a\_condition)

This operation accesses via ‘read’ the samples that match the criteria specified in the ReadCondition. This operation is especially useful in combination with QueryCondition to filter data samples based on the content.

The specified ReadCondition must be attached to the *DataReader*; otherwise the operation will fail and return RETCODE\_PRECONDITION\_NOT\_MET.

In case the ReadCondition is a ‘plain’ ReadCondition and not the specialized QueryCondition, the operation is equivalent to calling read and passing as `sample_states`, `view_states` and `instance_states` the value of the corresponding attributes in `a_condition`. Using this operation the application can avoid repeating the same parameters specified when creating the ReadCondition.

The samples are accessed with the same semantics as the read operation. If the *DataReader* has no samples that meet the constraints, the return value will be RETCODE\_NO\_DATA.

#### Parameters

- **data\_values** – [inout] A *LoanableCollection* object where the received data samples will be returned.
- **sample\_infos** – [inout] A SampleInfoSeq object where the received sample info will be returned.
- **max\_samples** – [in] The maximum number of samples to be returned.
- **a\_condition** – [in] A ReadCondition that returned data\_values must pass

**Returns** Any of the standard return codes.

ReturnCode\_t **read\_instance**(*LoanableCollection* &data\_values, SampleInfoSeq &sample\_infos, int32\_t max\_samples = LENGTH\_UNLIMITED, const InstanceHandle\_t &a\_handle = HANDLE\_NIL, SampleStateMask sample\_states = ANY\_SAMPLE\_STATE, ViewStateMask view\_states = ANY\_VIEW\_STATE, InstanceStateMask instance\_states = ANY\_INSTANCE\_STATE)

Access a collection of data samples from the *DataReader*.

This operation accesses a collection of data values from the *DataReader*. The behavior is identical to *read*, except that all samples returned belong to the single specified instance whose handle is `a_handle`.

Upon successful completion, the data collection will contain samples all belonging to the same instance. The corresponding *SampleInfo* verifies `SampleInfo::instance_handle == a_handle`.

This operation is semantically equivalent to the *read* operation, except in building the collection. The *DataReader* will check that the sample belongs to the specified instance and otherwise it will not place the sample in the returned collection.

The behavior of this operation follows the same rules as the *read* operation regarding the pre-conditions and post-conditions for the `data_values` and `sample_infos`. Similar to *read*, this operation may ‘loan’ elements to the output collections, which must then be returned by means of *return\_loan*.

If the *DataReader* has no samples that meet the constraints, the operations fails with RETCODE\_NO\_DATA.

#### Parameters

- **data\_values** – [inout] A *LoanableCollection* object where the received data samples will be returned.
- **sample\_infos** – [inout] A *SampleInfoSeq* object where the received sample info will be returned.
- **max\_samples** – [in] The maximum number of samples to be returned. If the special value LENGTH\_UNLIMITED is provided, as many samples will be returned as are available, up to the limits described in the documentation for *read()*.
- **a\_handle** – [in] The specified instance to return samples for. The method will fail with RETCODE\_BAD\_PARAMETER if the handle does not correspond to an existing data-object known to the *DataReader*.
- **sample\_states** – [in] Only data samples with *sample\_state* matching one of these will be returned.
- **view\_states** – [in] Only data samples with *view\_state* matching one of these will be returned.
- **instance\_states** – [in] Only data samples with *instance\_state* matching one of these will be returned.

**Returns** Any of the standard return codes.

```
ReturnCode_t read_next_instance(LoanableCollection &data_values, SampleInfoSeq &sample_infos,  
                                int32_t max_samples = LENGTH_UNLIMITED, const  
                                InstanceHandle_t &previous_handle = HANDLE_NIL,  
                                SampleStateMask sample_states = ANY_SAMPLE_STATE,  
                                ViewStateMask view_states = ANY_VIEW_STATE,  
                                InstanceStateMask instance_states = ANY_INSTANCE_STATE)
```

Access a collection of data samples from the *DataReader*.

This operation accesses a collection of data values from the *DataReader* where all the samples belong to a single instance. The behavior is similar to *read\_instance*, except that the actual instance is not directly specified. Rather, the samples will all belong to the ‘next’ instance with *instance\_handle* ‘greater’ than the specified ‘previous\_handle’ that has available samples.

This operation implies the existence of a total order ‘greater-than’ relationship between the instance handles. The specifics of this relationship are not all important and are implementation specific. The important thing is that, according to the middleware, all instances are ordered relative to each other. This ordering is between the instance handles, and should not depend on the state of the instance (e.g. whether it has data or not) and must be defined even for instance handles that do not correspond to instances currently managed by the *DataReader*. For the purposes of the ordering, it should be ‘as if’ each instance handle was represented as an integer.

The behavior of this operation is ‘as if’ the *DataReader* invoked *read\_instance*, passing the smallest *instance\_handle* among all the ones that: (a) are greater than *previous\_handle*, and (b) have available samples (i.e. samples that meet the constraints imposed by the specified states).

The special value HANDLE\_NIL is guaranteed to be ‘less than’ any valid *instance\_handle*. So the use of the parameter value *previous\_handle* == HANDLE\_NIL will return the samples for the instance which has the smallest *instance\_handle* among all the instances that contain available samples.

This operation is intended to be used in an application-driven iteration, where the application starts by passing *previous\_handle* == HANDLE\_NIL, examines the samples returned, and then uses the

`instance_handle` returned in the *SampleInfo* as the value of the `previous_handle` argument to the next call to *read\_next\_instance*. The iteration continues until *read\_next\_instance* fails with `RET_CODE_NO_DATA`.

Note that it is possible to call the *read\_next\_instance* operation with a `previous_handle` that does not correspond to an instance currently managed by the *DataReader*. This is because as stated earlier the ‘greater-than’ relationship is defined even for handles not managed by the *DataReader*. One practical situation where this may occur is when an application is iterating through all the instances, takes all the samples of a *NOT\_ALIVE\_NO\_WRITERS\_INSTANCE\_STATE* instance, returns the loan (at which point the instance information may be removed, and thus the handle becomes invalid), and tries to read the next instance.

The behavior of this operation follows the same rules as the *read* operation regarding the pre-conditions and post-conditions for the `data_values` and `sample_infos`. Similar to *read*, this operation may ‘loan’ elements to the output collections, which must then be returned by means of *return\_loan*.

If the *DataReader* has no samples that meet the constraints, the operations fails with `RET_CODE_NO_DATA`.

#### Parameters

- **data\_values** – [inout] A *LoanableCollection* object where the received data samples will be returned.
- **sample\_infos** – [inout] A *SampleInfoSeq* object where the received sample info will be returned.
- **max\_samples** – [in] The maximum number of samples to be returned. If the special value `LENGTH_UNLIMITED` is provided, as many samples will be returned as are available, up to the limits described in the documentation for *read()*.
- **previous\_handle** – [in] The ‘next smallest’ instance with a value greater than this value that has available samples will be returned.
- **sample\_states** – [in] Only data samples with `sample_state` matching one of these will be returned.
- **view\_states** – [in] Only data samples with `view_state` matching one of these will be returned.
- **instance\_states** – [in] Only data samples with `instance_state` matching one of these will be returned.

**Returns** Any of the standard return codes.

```
ReturnCode_t read_next_instance_w_condition(LoanableCollection &data_values, SampleInfoSeq
                                           &sample_infos, int32_t max_samples, const
                                           InstanceHandle_t &previous_handle, ReadCondition
                                           *a_condition)
```

This operation accesses a collection of Data values from the *DataReader*. The behavior is identical to *read\_next\_instance* except that all samples returned satisfy the specified condition. In other words, on success all returned samples belong to the same instance, and the instance is the instance with ‘smallest’ `instance_handle` among the ones that verify (a) `instance_handle >= previous_handle` and (b) have samples for which the specified *ReadCondition* evaluates to `TRUE`.

Similar to the operation *read\_next\_instance* it is possible to call *read\_next\_instance\_w\_condition* with a `previous_handle` that does not correspond to an instance currently managed by the *DataReader*.

The behavior of the *read\_next\_instance\_w\_condition* operation follows the same rules than the *read* operation regarding the pre-conditions and post-conditions for the `data_values` and `sample_infos` collec-

tions. Similar to `read`, the `read_next_instance_w_condition` operation may ‘loan’ elements to the output collections which must then be returned by means of `return_loan`.

If the `DataReader` has no samples that meet the constraints, the return value will be `RETCODE_NO_DATA`.

#### Parameters

- **data\_values** – [inout] A `LoanableCollection` object where the received data samples will be returned.
- **sample\_infos** – [inout] A `SampleInfoSeq` object where the received sample info will be returned.
- **max\_samples** – [in] The maximum number of samples to be returned. If the special value `LENGTH_UNLIMITED` is provided, as many samples will be returned as are available, up to the limits described in the documentation for `read()`.
- **previous\_handle** – [in] The ‘next smallest’ instance with a value greater than this value that has available samples will be returned.
- **a\_condition** – [in] A `ReadCondition` that returned `data_values` must pass

**Returns** Any of the standard return codes.

`ReturnCode_t read_next_sample(void *data, SampleInfo *info)`

This operation copies the next, non-previously accessed Data value from the `DataReader`; the operation also copies the corresponding `SampleInfo`. The implied order among the samples stored in the `DataReader` is the same as for the `read` operation.

The `read_next_sample` operation is semantically equivalent to the `read` operation where the input Data sequence has `max_length = 1`, the `sample_states = NOT_READ_SAMPLE_STATE`, the `view_states = ANY_VIEW_STATE`, and the `instance_states = ANY_INSTANCE_STATE`.

The `read_next_sample` operation provides a simplified API to ‘read’ samples avoiding the need for the application to manage sequences and specify states.

If there is no unread data in the `DataReader`, the operation will return `RETCODE_NO_DATA` and nothing is copied

#### Parameters

- **data** – [out] Data pointer to store the sample
- **info** – [out] `SampleInfo` pointer to store the sample information

**Returns** Any of the standard return codes.

`ReturnCode_t take(LoanableCollection &data_values, SampleInfoSeq &sample_infos, int32_t max_samples = LENGTH_UNLIMITED, SampleStateMask sample_states = ANY_SAMPLE_STATE, ViewStateMask view_states = ANY_VIEW_STATE, InstanceStateMask instance_states = ANY_INSTANCE_STATE)`

Access a collection of data samples from the `DataReader`.

This operation accesses a collection of data-samples from the `DataReader` and a corresponding collection of `SampleInfo` structures, and ‘removes’ them from the `DataReader`. The operation will return either a ‘list’ of samples or else a single sample. This is controlled by the `PresentationQosPolicy` using the same logic as for the `read` operation.

The act of taking a sample removes it from the `DataReader` so it cannot be ‘read’ or ‘taken’ again. If the sample belongs to the most recent generation of the instance, it will also set the `view_state` of the instance to `NOT_NEW`. It will not affect the `instance_state` of the instance.

The behavior of the `take` operation follows the same rules than the `read` operation regarding the pre-conditions and post-conditions for the `data_values` and `sample_infos` collections. Similar to `read`,

the take operation may ‘loan’ elements to the output collections which must then be returned by means of *return\_loan*. The only difference with *read* is that, as stated, the samples returned by take will no longer be accessible to successive calls to read or take.

If the *DataReader* has no samples that meet the constraints, the operations fails with RETCODE\_NO\_DATA.

#### Parameters

- **data\_values** – [inout] A *LoanableCollection* object where the received data samples will be returned.
- **sample\_infos** – [inout] A SampleInfoSeq object where the received sample info will be returned.
- **max\_samples** – [in] The maximum number of samples to be returned. If the special value LENGTH\_UNLIMITED is provided, as many samples will be returned as are available, up to the limits described in the documentation for *read()*.
- **sample\_states** – [in] Only data samples with sample\_state matching one of these will be returned.
- **view\_states** – [in] Only data samples with view\_state matching one of these will be returned.
- **instance\_states** – [in] Only data samples with instance\_state matching one of these will be returned.

**Returns** Any of the standard return codes.

ReturnCode\_t **take\_w\_condition**(*LoanableCollection* &data\_values, SampleInfoSeq &sample\_infos, int32\_t max\_samples, ReadCondition \*a\_condition)

This operation is analogous to *read\_w\_condition* except it accesses samples via the ‘take’ operation.

The specified ReadCondition must be attached to the *DataReader*; otherwise the operation will fail and return RETCODE\_PRECONDITION\_NOT\_MET.

The samples are accessed with the same semantics as the *take* operation.

This operation is especially useful in combination with QueryCondition to filter data samples based on the content.

If the *DataReader* has no samples that meet the constraints, the return value will be RETCODE\_NO\_DATA.

#### Parameters

- **data\_values** – [inout] A *LoanableCollection* object where the received data samples will be returned.
- **sample\_infos** – [inout] A SampleInfoSeq object where the received sample info will be returned.
- **max\_samples** – [in] The maximum number of samples to be returned. If the special value LENGTH\_UNLIMITED is provided, as many samples will be returned as are.
- **a\_condition** – [in] A ReadCondition that returned data\_values must pass

**Returns** Any of the standard return codes.

```
ReturnCode_t take_instance(LoanableCollection &data_values, SampleInfoSeq &sample_infos, int32_t
    max_samples = LENGTH_UNLIMITED, const InstanceHandle_t &a_handle
    = HANDLE_NIL, SampleStateMask sample_states =
    ANY_SAMPLE_STATE, ViewStateMask view_states =
    ANY_VIEW_STATE, InstanceStateMask instance_states =
    ANY_INSTANCE_STATE)
```

Access a collection of data samples from the *DataReader*.

This operation accesses a collection of data values from the *DataReader* and ‘removes’ them from the *DataReader*.

This operation has the same behavior as *read\_instance*, except that the samples are ‘taken’ from the *DataReader* such that they are no longer accessible via subsequent ‘read’ or ‘take’ operations.

The behavior of this operation follows the same rules as the *read* operation regarding the pre-conditions and post-conditions for the *data\_values* and *sample\_infos*. Similar to *read*, this operation may ‘loan’ elements to the output collections, which must then be returned by means of *return\_loan*.

If the *DataReader* has no samples that meet the constraints, the operations fails with RETCODE\_NO\_DATA.

#### Parameters

- **data\_values** – [inout] A *LoanableCollection* object where the received data samples will be returned.
- **sample\_infos** – [inout] A SampleInfoSeq object where the received sample info will be returned.
- **max\_samples** – [in] The maximum number of samples to be returned. If the special value LENGTH\_UNLIMITED is provided, as many samples will be returned as are available, up to the limits described in the documentation for *read()*.
- **a\_handle** – [in] The specified instance to return samples for. The method will fail with RETCODE\_BAD\_PARAMETER if the handle does not correspond to an existing data-object known to the *DataReader*.
- **sample\_states** – [in] Only data samples with *sample\_state* matching one of these will be returned.
- **view\_states** – [in] Only data samples with *view\_state* matching one of these will be returned.
- **instance\_states** – [in] Only data samples with *instance\_state* matching one of these will be returned.

**Returns** Any of the standard return codes.

```
ReturnCode_t take_next_instance(LoanableCollection &data_values, SampleInfoSeq &sample_infos,
    int32_t max_samples = LENGTH_UNLIMITED, const
    InstanceHandle_t &previous_handle = HANDLE_NIL,
    SampleStateMask sample_states = ANY_SAMPLE_STATE,
    ViewStateMask view_states = ANY_VIEW_STATE,
    InstanceStateMask instance_states = ANY_INSTANCE_STATE)
```

Access a collection of data samples from the *DataReader*.

This operation accesses a collection of data values from the *DataReader* and ‘removes’ them from the *DataReader*.

This operation has the same behavior as *read\_next\_instance*, except that the samples are ‘taken’ from the *DataReader* such that they are no longer accessible via subsequent ‘read’ or ‘take’ operations.



Similar to the operation *read\_next\_instance*, it is possible to call this operation with a *previous\_handle* that does not correspond to an instance currently managed by the *DataReader*.

The behavior of this operation follows the same rules as the *read* operation regarding the pre-conditions and post-conditions for the *data\_values* and *sample\_infos*. Similar to *read*, this operation may ‘loan’ elements to the output collections, which must then be returned by means of *return\_loan*.

If the *DataReader* has no samples that meet the constraints, the operations fails with *RET\_CODE\_NO\_DATA*.

#### Parameters

- **data\_values** – [inout] A *LoanableCollection* object where the received data samples will be returned.
- **sample\_infos** – [inout] A *SampleInfoSeq* object where the received sample info will be returned.
- **max\_samples** – [in] The maximum number of samples to be returned. If the special value *LENGTH\_UNLIMITED* is provided, as many samples will be returned as are available, up to the limits described in the documentation for *read()*.
- **previous\_handle** – [in] The ‘next smallest’ instance with a value greater than this value that has available samples will be returned.
- **sample\_states** – [in] Only data samples with *sample\_state* matching one of these will be returned.
- **view\_states** – [in] Only data samples with *view\_state* matching one of these will be returned.
- **instance\_states** – [in] Only data samples with *instance\_state* matching one of these will be returned.

**Returns** Any of the standard return codes.

`ReturnCode_t take_next_instance_w_condition(LoanableCollection &data_values, SampleInfoSeq &sample_infos, int32_t max_samples, const InstanceHandle_t &previous_handle, ReadCondition *a_condition)`

This operation accesses a collection of Data values from the *DataReader*. The behavior is identical to *read\_next\_instance* except that all samples returned satisfy the specified condition. In other words, on success all returned samples belong to the same instance, and the instance is the instance with ‘smallest’ *instance\_handle* among the ones that verify (a) *instance\_handle*  $\geq$  *previous\_handle* and (b) have samples for which the specified *ReadCondition* evaluates to *TRUE*.

Similar to the operation *read\_next\_instance* it is possible to call *read\_next\_instance\_w\_condition* with a *previous\_handle* that does not correspond to an instance currently managed by the *DataReader*.

The behavior of the *read\_next\_instance\_w\_condition* operation follows the same rules than the *read* operation regarding the pre-conditions and post-conditions for the *data\_values* and *sample\_infos* collections. Similar to *read*, the *read\_next\_instance\_w\_condition* operation may ‘loan’ elements to the output collections which must then be returned by means of *return\_loan*.

If the *DataReader* has no samples that meet the constraints, the return value will be *RET\_CODE\_NO\_DATA*

#### Parameters

- **data\_values** – [inout] A *LoanableCollection* object where the received data samples will be returned.
- **sample\_infos** – [inout] A *SampleInfoSeq* object where the received sample info will be returned.

- **max\_samples** – [in] The maximum number of samples to be returned. If the special value `LENGTH_UNLIMITED` is provided, as many samples will be returned as are available, up to the limits described in the documentation for [read\(\)](#).
- **previous\_handle** – [in] The ‘next smallest’ instance with a value greater than this value that has available samples will be returned.
- **a\_condition** – [in] A `ReadCondition` that returned `data_values` must pass

**Returns** Any of the standard return codes.

`ReturnCode_t take_next_sample(void *data, SampleInfo *info)`

This operation copies the next, non-previously accessed Data value from the [DataReader](#) and ‘removes’ it from the [DataReader](#) so it is no longer accessible. The operation also copies the corresponding [SampleInfo](#).

This operation is analogous to [read\\_next\\_sample](#) except for the fact that the sample is ‘removed’ from the [DataReader](#).

This operation is semantically equivalent to the [take](#) operation where the input sequence has `max_length = 1`, the `sample_states = NOT_READ_SAMPLE_STATE`, the `view_states = ANY_VIEW_STATE`, and the `instance_states = ANY_INSTANCE_STATE`.

This operation provides a simplified API to ‘take’ samples avoiding the need for the application to manage sequences and specify states.

If there is no unread data in the [DataReader](#), the operation will return `RETCODE_NO_DATA` and nothing is copied.

#### Parameters

- **data** – [out] Data pointer to store the sample
- **info** – [out] [SampleInfo](#) pointer to store the sample information

**Returns** Any of the standard return codes.

## Public Functions

`virtual ~DataReader()`

Destructor.

`virtual ReturnCode_t enable()` override

This operation enables the [DataReader](#).

**Returns** `RETCODE_OK` is successfully enabled. `RETCODE_PRECONDITION_NOT_MET` if the [Subscriber](#) creating this [DataReader](#) is not enabled.

`bool wait_for_unread_message(const fastrtps::Duration_t &timeout)`

Method to block the current thread until an unread message is available.

**Parameters** **timeout** – [in] Max blocking time for this operation.

**Returns** true if there is new unread message, false if timeout

`ReturnCode_t wait_for_historical_data(const fastrtps::Duration_t &max_wait) const`

Method to block the current thread until an unread message is available.

NOT YET IMPLEMENTED

<b>Warning:</b> Not supported yet. Currently returns <code>RETCODE_UNSUPPORTED</code>
---



**Parameters** `max_wait` – [in] Max blocking time for this operation.

**Returns** `RETCODE_OK` if there is new unread message, `Return-Code_t::RETCODE_TIMEOUT` if timeout

`ReturnCode_t` **return\_loan**(*LoanableCollection* &data\_values, *SampleInfoSeq* &sample\_infos)

This operation indicates to the *DataReader* that the application is done accessing the collection of `data_values` and `sample_infos` obtained by some earlier invocation of *read* or *take* on the *DataReader*.

The `data_values` and `sample_infos` must belong to a single related ‘pair’; that is, they should correspond to a pair returned from a single call to *read* or *take*. The `data_values` and `sample_infos` must also have been obtained from the same *DataReader* to which they are returned. If either of these conditions is not met, the operation will fail and return `RETCODE_PRECONDITION_NOT_MET`.

This operation allows implementations of the *read* and *take* operations to “loan” buffers from the *DataReader* to the application and in this manner provide “zero-copy” access to the data. During the loan, the *DataReader* will guarantee that the data and sample-information are not modified.

It is not necessary for an application to return the loans immediately after the *read* or *take* calls. However, as these buffers correspond to internal resources inside the *DataReader*, the application should not retain them indefinitely.

The use of the *return\_loan* operation is only necessary if the *read* or *take* calls “loaned” buffers to the application. This only occurs if the `data_values` and `sample_infos` collections had `max_len == 0` at the time *read* or *take* was called. The application may also examine the `owns` property of the collection to determine if there is an outstanding loan. However, calling *return\_loan* on a collection that does not have a loan is safe and has no side effects.

If the collections had a loan, upon return from *return\_loan* the collections will have `max_len == 0`.

#### Parameters

- **data\_values** – [inout] A *LoanableCollection* object where the received data samples were obtained from an earlier invocation of *read* or *take* on this *DataReader*.
- **sample\_infos** – [inout] A *SampleInfoSeq* object where the received sample infos were obtained from an earlier invocation of *read* or *take* on this *DataReader*.

**Returns** Any of the standard return codes.

`ReturnCode_t` **get\_key\_value**(void \*key\_holder, const *InstanceHandle\_t* &handle)  
NOT YET IMPLEMENTED

This operation can be used to retrieve the instance key that corresponds to an `instance_handle`. The operation will only fill the fields that form the key inside the `key_holder` instance.

This operation may return `BAD_PARAMETER` if the *InstanceHandle\_t* `a_handle` does not correspond to an existing data-object known to the *DataReader*. If the implementation is not able to check invalid handles then the result in this situation is unspecified.

**Warning:** Not supported yet. Currently returns `RETCODE_UNSUPPORTED`

#### Parameters

- **key\_holder** – [inout]
- **handle** – [in]

**Returns** Any of the standard return codes.

InstanceHandle\_t **lookup\_instance**(const void \*instance) const

Takes as a parameter an instance and returns a handle that can be used in subsequent operations that accept an instance handle as an argument. The instance parameter is only used for the purpose of examining the fields that define the key.

**Parameters** *instance* – [in] Data pointer to the sample

**Returns** handle of the given instance.

**Returns** HANDLE\_NIL if *instance* is nullptr.

**Returns** HANDLE\_NIL if there is no instance on the *DataReader*'s history with the same key as *instance*.

ReturnCode\_t **get\_first\_untaken\_info**(*SampleInfo* \*info)

Returns information about the first untaken sample.

**Parameters** *info* – [out] Pointer to a SampleInfo\_t structure to store first untaken sample information.

**Returns** RETCODE\_OK if sample info was returned. RETCODE\_NO\_DATA if there is no sample to take.

uint64\_t **get\_unread\_count**() const

Get the number of samples pending to be read. The number includes samples that may not yet be available to be read or taken by the user, due to samples being received out of order.

**Returns** the number of samples on the reader history that have never been read.

uint64\_t **get\_unread\_count**(bool mark\_as\_read) const

Get the number of samples pending to be read.

**Parameters** *mark\_as\_read* – Whether the unread samples should be marked as read or not.

**Returns** the number of samples on the reader history that have never been read.

const fastrtps::rtps::GUID\_t &**guid**()

Get associated GUID.

**Returns** Associated GUID

const fastrtps::rtps::GUID\_t &**guid**() const

Get associated GUID.

**Returns** Associated GUID

InstanceHandle\_t **get\_instance\_handle**() const

Getter for the associated InstanceHandle.

**Returns** Copy of the InstanceHandle

*TypeSupport* **type**()

Getter for the data type.

**Returns** *TypeSupport* associated to the *DataReader*.

const *TopicDescription* \***get\_topicdescription**() const

Get *TopicDescription*.

**Returns** *TopicDescription* pointer.

ReturnCode\_t **get\_requested\_deadline\_missed\_status**(*RequestedDeadlineMissedStatus* &status)

Get the requested deadline missed status.

**Returns** The deadline missed status.

ReturnCode\_t **get\_requested\_incompatible\_qos\_status**(*RequestedIncompatibleQosStatus* &status)

Get the requested incompatible qos status.

**Parameters** **status** – [out] Requested incompatible qos status.

**Returns** RETCODE\_OK

ReturnCode\_t **set\_qos**(const *DataReaderQos* &qos)

Setter for the *DataReaderQos*.

**Parameters** **qos** – [in] new value for the *DataReaderQos*.

**Returns** RETCODE\_IMMUTABLE\_POLICY if any of the Qos cannot be changed, RETCODE\_INCONSISTENT\_POLICY if the Qos is not self consistent and RETCODE\_OK if the qos is changed correctly.

const *DataReaderQos* &**get\_qos**() const

Getter for the *DataReaderQos*.

**Returns** Pointer to the *DataReaderQos*.

ReturnCode\_t **get\_qos**(*DataReaderQos* &qos) const

Getter for the *DataReaderQos*.

**Parameters** **qos** – [in] *DataReaderQos* where the qos is returned.

**Returns** RETCODE\_OK

ReturnCode\_t **set\_listener**(*DataReaderListener* \*listener)

Modifies the *DataReaderListener*, sets the mask to *StatusMask::all()*.

**Parameters** **listener** – [in] new value for the *DataReaderListener*.

**Returns** RETCODE\_OK

ReturnCode\_t **set\_listener**(*DataReaderListener* \*listener, const *StatusMask* &mask)

Modifies the *DataReaderListener*.

**Parameters**

- **listener** – [in] new value for the *DataReaderListener*.
- **mask** – [in] *StatusMask* that holds statuses the listener responds to (default: all).

**Returns** RETCODE\_OK

const *DataReaderListener* \***get\_listener**() const

Getter for the *DataReaderListener*.

**Returns** Pointer to the *DataReaderListener*

ReturnCode\_t **get\_liveliness\_changed\_status**(*LivelinessChangedStatus* &status) const

Get the liveliness changed status.

**Parameters** **status** – [out] *LivelinessChangedStatus* object where the status is returned.

**Returns** RETCODE\_OK

ReturnCode\_t **get\_sample\_lost\_status**(*SampleLostStatus* &status) const

Get the SAMPLE\_LOST communication status.

**Parameters** **status** – [out] SampleLostStatus object where the status is returned.

**Returns** RETCODE\_OK

ReturnCode\_t **get\_sample\_rejected\_status**(*SampleRejectedStatus* &status) const

Get the SAMPLE\_REJECTED communication status.

**Parameters** **status** – [out] *SampleRejectedStatus* object where the status is returned.

**Returns** RETCODE\_OK

ReturnCode\_t **get\_subscription\_matched\_status**(*SubscriptionMatchedStatus* &status) const

Returns the subscription matched status.

**Parameters** **status** – [out] subscription matched status struct

**Returns** RETCODE\_OK

ReturnCode\_t **get\_matched\_publication\_data**(builtin::PublicationBuiltinTopicData &publication\_data,  
const fastdds::rtps::InstanceHandle\_t  
&publication\_handle) const

Retrieves in a publication associated with the *DataWriter*.

**Warning:** Not supported yet. Currently returns RETCODE\_UNSUPPORTED

**Parameters**

- **publication\_data** – [out] publication data struct
- **publication\_handle** – InstanceHandle\_t of the publication

**Returns** RETCODE\_OK

ReturnCode\_t **get\_matched\_publications**(std::vector<InstanceHandle\_t> &publication\_handles) const

Fills the given vector with the InstanceHandle\_t of matched DataReaders.

**Warning:** Not supported yet. Currently returns RETCODE\_UNSUPPORTED

**Parameters** **publication\_handles** – [out] Vector where the InstanceHandle\_t are returned

**Returns** RETCODE\_OK

ReadCondition \***create\_readcondition**(SampleStateMask sample\_states, ViewStateMask view\_states,  
InstanceStateMask instance\_states)

This operation creates a ReadCondition. The returned ReadCondition will be attached and belong to the *DataReader*.

**Parameters**

- **sample\_states** – [in] Only data samples with sample\_state matching one of these will trigger the created condition.
- **view\_states** – [in] Only data samples with view\_state matching one of these will trigger the created condition.
- **instance\_states** – [in] Only data samples with instance\_state matching one of these will trigger the created condition.

**Returns** pointer to the created ReadCondition, nullptr in case of error.

QueryCondition \***create\_querycondition**(SampleStateMask sample\_states, ViewStateMask view\_states,  
InstanceStateMask instance\_states, const std::string  
&query\_expression, const std::vector<std::string>  
&query\_parameters)

This operation creates a QueryCondition. The returned QueryCondition will be attached and belong to the

*DataReader*.

#### Parameters

- **sample\_states** – [in] Only data samples with `sample_state` matching one of these will trigger the created condition.
- **view\_states** – [in] Only data samples with `view_state` matching one of these will trigger the created condition.
- **instance\_states** – [in] Only data samples with `instance_state` matching one of these will trigger the created condition.
- **query\_expression** – [in] Only data samples matching this query will trigger the created condition.
- **query\_parameters** – [in] Value of the parameters on the query expression.

**Returns** pointer to the created `QueryCondition`, `nullptr` in case of error.

`ReturnCode_t delete_readcondition(ReadCondition *a_condition)`

This operation deletes a `ReadCondition` attached to the *DataReader*.

**Parameters** **a\_condition** – pointer to a `ReadCondition` belonging to the *DataReader*

**Returns** `RETCODE_OK`

`const Subscriber *get_subscriber() const`

Getter for the *Subscriber*.

**Returns** *Subscriber* pointer

`ReturnCode_t delete_contained_entities()`

This operation deletes all the entities that were created by means of the “create” operations on the *DataReader*. That is, it deletes all contained `ReadCondition` and `QueryCondition` objects.

The operation will return `PRECONDITION_NOT_MET` if the any of the contained entities is in a state where it cannot be deleted.

**Returns** Any of the standard return codes.

`bool is_sample_valid(const void *data, const SampleInfo *info) const`

Checks whether a loaned sample is still valid or is corrupted. Calling this method on a sample which has not been loaned, or one for which the loan has been returned yields undefined behavior.

#### Parameters

- **data** – Pointer to the sample data to check
- **info** – Pointer to the *SampleInfo* related to data

**Returns** true if the sample is valid

`ReturnCode_t get_listening_locators(rtps::LocatorList &locators) const`

Get the list of locators on which this *DataReader* is listening.

**Parameters** **locators** – [out] `LocatorList` where the list of locators will be stored.

**Returns** `NOT_ENABLED` if the reader has not been enabled.

**Returns** `OK` if a list of locators is returned.

## DataReaderListener

class `eprosima::fastdds::dds::DataReaderListener`

Class *DataReaderListener*, it should be used by the end user to implement specific callbacks to certain actions.

Subclassed by *eprosima::fastdds::dds::SubscriberListener*

### Public Functions

inline **DataReaderListener**()

Constructor.

inline virtual **~DataReaderListener**()

Destructor.

inline virtual void **on\_data\_available**(*DataReader* \*reader)

Virtual function to be implemented by the user containing the actions to be performed when new Data Messages are received.

**Parameters** **reader** – *DataReader*

inline virtual void **on\_subscription\_matched**(*DataReader* \*reader, const

*fastdds::dds::SubscriptionMatchedStatus* &info)

Virtual method to be called when the subscriber is matched with a new Writer (or unmatched); i.e., when a writer publishing in the same topic is discovered.

**Parameters**

- **reader** – *DataReader*
- **info** – The subscription matched status

inline virtual void **on\_requested\_deadline\_missed**(*DataReader* \*reader, const

*fastrtps::RequestedDeadlineMissedStatus* &status)

Virtual method to be called when a topic misses the deadline period

**Parameters**

- **reader** – *DataReader*
- **status** – The requested deadline missed status

inline virtual void **on\_liveliness\_changed**(*DataReader* \*reader, const *fastrtps::LivelinessChangedStatus*

&status)

Method called when the liveliness status associated to a subscriber changes.

**Parameters**

- **reader** – The *DataReader*
- **status** – The liveliness changed status

inline virtual void **on\_sample\_rejected**(*DataReader* \*reader, const *fastrtps::SampleRejectedStatus* &status)

Method called when a sample was rejected.

**Parameters**

- **reader** – The *DataReader*
- **status** – The rejected status

inline virtual void **on\_requested\_incompatible\_qos**(*DataReader* \*reader, const *RequestedIncompatibleQosStatus* &status)

Method called an incompatible QoS was requested.

#### Parameters

- **reader** – The *DataReader*
- **status** – The requested incompatible QoS status

inline virtual void **on\_sample\_lost**(*DataReader* \*reader, const *SampleLostStatus* &status)

Method called when a sample was lost.

#### Parameters

- **reader** – The *DataReader*
- **status** – The sample lost status

## DataReaderQos

class `eprosima::fastdds::dds::DataReaderQos`

Class *DataReaderQos*, containing all the possible Qos that can be set for a determined *DataReader*. Although these values can be set and are transmitted during the Endpoint Discovery Protocol, not all of the behaviour associated with them has been implemented in the library. Please consult each of them to check for implementation details and default values.

Subclassed by *eprosima::fastdds::statistics::dds::DataReaderQos*

## Public Functions

inline **DataReaderQos**()

Constructor.

inline *DurabilityQosPolicy* &**durability**()

Getter for *DurabilityQosPolicy*

**Returns** *DurabilityQosPolicy* reference

inline const *DurabilityQosPolicy* &**durability**() const

Getter for *DurabilityQosPolicy*

**Returns** *DurabilityQosPolicy* const reference

inline void **durability**(const *DurabilityQosPolicy* &new\_value)

Setter for *DurabilityQosPolicy*

**Parameters** **new\_value** – new value for the *DurabilityQosPolicy*

inline *DeadlineQosPolicy* &**deadline**()

Getter for *DeadlineQosPolicy*

**Returns** *DeadlineQosPolicy* reference

inline const *DeadlineQosPolicy* &**deadline**() const

Getter for *DeadlineQosPolicy*

**Returns** *DeadlineQosPolicy* const reference

inline void **deadline**(const *DeadlineQosPolicy* &new\_value)

Setter for *DeadlineQosPolicy*

**Parameters** **new\_value** – new value for the *DeadlineQosPolicy*

inline *LatencyBudgetQosPolicy* &**latency\_budget**()

Getter for *LatencyBudgetQosPolicy*

**Returns** *LatencyBudgetQosPolicy* reference

inline const *LatencyBudgetQosPolicy* &**latency\_budget**() const

Getter for *LatencyBudgetQosPolicy*

**Returns** *LatencyBudgetQosPolicy* const reference

inline void **latency\_budget**(const *LatencyBudgetQosPolicy* &new\_value)

Setter for *LatencyBudgetQosPolicy*

**Parameters** **new\_value** – new value for the *LatencyBudgetQosPolicy*

inline *LivelinessQosPolicy* &**liveliness**()

Getter for *LivelinessQosPolicy*

**Returns** *LivelinessQosPolicy* reference

inline const *LivelinessQosPolicy* &**liveliness**() const

Getter for *LivelinessQosPolicy*

**Returns** *LivelinessQosPolicy* const reference

inline void **liveliness**(const *LivelinessQosPolicy* &new\_value)

Setter for *LivelinessQosPolicy*

**Parameters** **new\_value** – new value for the *LivelinessQosPolicy*

inline *ReliabilityQosPolicy* &**reliability**()

Getter for *ReliabilityQosPolicy*

**Returns** *ReliabilityQosPolicy* reference

inline const *ReliabilityQosPolicy* &**reliability**() const

Getter for *ReliabilityQosPolicy*

**Returns** *ReliabilityQosPolicy* const reference

inline void **reliability**(const *ReliabilityQosPolicy* &new\_value)

Setter for *ReliabilityQosPolicy*

**Parameters** **new\_value** – new value for the *ReliabilityQosPolicy*

inline *DestinationOrderQosPolicy* &**destination\_order**()

Getter for *DestinationOrderQosPolicy*

**Returns** *DestinationOrderQosPolicy* reference

inline const *DestinationOrderQosPolicy* &**destination\_order**() const

Getter for *DestinationOrderQosPolicy*

**Returns** *DestinationOrderQosPolicy* const reference

inline void **destination\_order**(const *DestinationOrderQosPolicy* &new\_value)

Setter for *DestinationOrderQosPolicy*

**Parameters** **new\_value** – new value for the *DestinationOrderQosPolicy*

inline *HistoryQosPolicy* &**history**()

Getter for *HistoryQosPolicy*

**Returns** *HistoryQosPolicy* reference



```

inline const HistoryQosPolicy &history() const
    Getter for HistoryQosPolicy

    Returns HistoryQosPolicy const reference

inline void history(const HistoryQosPolicy &new_value)
    Setter for HistoryQosPolicy

    Parameters new_value – new value for the HistoryQosPolicy

inline ResourceLimitsQosPolicy &resource_limits()
    Getter for ResourceLimitsQosPolicy

    Returns ResourceLimitsQosPolicy reference

inline const ResourceLimitsQosPolicy &resource_limits() const
    Getter for ResourceLimitsQosPolicy

    Returns ResourceLimitsQosPolicy const reference

inline void resource_limits(const ResourceLimitsQosPolicy &new_value)
    Setter for ResourceLimitsQosPolicy

    Parameters new_value – new value for the ResourceLimitsQosPolicy

inline UserDataQosPolicy &user_data()
    Getter for UserDataQosPolicy

    Returns UserDataQosPolicy reference

inline const UserDataQosPolicy &user_data() const
    Getter for UserDataQosPolicy

    Returns UserDataQosPolicy const reference

inline void user_data(const UserDataQosPolicy &new_value)
    Setter for UserDataQosPolicy

    Parameters new_value – new value for the UserDataQosPolicy

inline OwnershipQosPolicy &ownership()
    Getter for OwnershipQosPolicy

    Returns OwnershipQosPolicy reference

inline const OwnershipQosPolicy &ownership() const
    Getter for OwnershipQosPolicy

    Returns OwnershipQosPolicy const reference

inline void ownership(const OwnershipQosPolicy &new_value)
    Setter for OwnershipQosPolicy

    Parameters new_value – new value for the OwnershipQosPolicy

inline TimeBasedFilterQosPolicy &time_based_filter()
    Getter for TimeBasedFilterQosPolicy

    Returns TimeBasedFilterQosPolicy reference

inline const TimeBasedFilterQosPolicy &time_based_filter() const
    Getter for TimeBasedFilterQosPolicy

    Returns TimeBasedFilterQosPolicy const reference

inline void time_based_filter(const TimeBasedFilterQosPolicy &new_value)
    Setter for TimeBasedFilterQosPolicy

```

**Parameters** *new\_value* – new value for the *TimeBasedFilterQosPolicy*

inline *ReaderDataLifecycleQosPolicy* &**reader\_data\_lifecycle**()  
Getter for *ReaderDataLifecycleQosPolicy*

**Returns** *ReaderDataLifecycleQosPolicy* reference

inline const *ReaderDataLifecycleQosPolicy* &**reader\_data\_lifecycle**() const  
Getter for *ReaderDataLifecycleQosPolicy*

**Returns** *ReaderDataLifecycleQosPolicy* const reference

inline void **reader\_data\_lifecycle**(const *ReaderDataLifecycleQosPolicy* &new\_value)  
Setter for *ReaderDataLifecycleQosPolicy*

**Parameters** *new\_value* – new value for the *ReaderDataLifecycleQosPolicy*

inline *LifespanQosPolicy* &**lifespan**()  
Getter for *LifespanQosPolicy*

**Returns** *LifespanQosPolicy* reference

inline const *LifespanQosPolicy* &**lifespan**() const  
Getter for *LifespanQosPolicy*

**Returns** *LifespanQosPolicy* const reference

inline void **lifespan**(const *LifespanQosPolicy* &new\_value)  
Setter for *LifespanQosPolicy*

**Parameters** *new\_value* – new value for the *LifespanQosPolicy*

inline *DurabilityServiceQosPolicy* &**durability\_service**()  
Getter for *DurabilityServiceQosPolicy*

**Returns** *DurabilityServiceQosPolicy* reference

inline const *DurabilityServiceQosPolicy* &**durability\_service**() const  
Getter for *DurabilityServiceQosPolicy*

**Returns** *DurabilityServiceQosPolicy* const reference

inline void **durability\_service**(const *DurabilityServiceQosPolicy* &new\_value)  
Setter for *DurabilityServiceQosPolicy*

**Parameters** *new\_value* – new value for the *DurabilityServiceQosPolicy*

inline *RTPSReliableReaderQos* &**reliable\_reader\_qos**()  
Getter for *RTPSReliableReaderQos*

**Returns** *RTPSReliableReaderQos* reference

inline const *RTPSReliableReaderQos* &**reliable\_reader\_qos**() const  
Getter for *RTPSReliableReaderQos*

**Returns** *RTPSReliableReaderQos* const reference

inline void **reliable\_reader\_qos**(const *RTPSReliableReaderQos* &new\_value)  
Setter for *RTPSReliableReaderQos*

**Parameters** *new\_value* – new value for the *RTPSReliableReaderQos*

inline *TypeConsistencyQos* &**type\_consistency**()  
Getter for *TypeConsistencyQos*

**Returns** *TypeConsistencyQos* reference

```

inline const TypeConsistencyQos &type_consistency() const
    Getter for TypeConsistencyQos

    Returns TypeConsistencyQos const reference

inline void type_consistency(const TypeConsistencyQos &new_value)
    Setter for TypeConsistencyQos

    Parameters new_value – new value for the TypeConsistencyQos

inline bool expects_inline_qos() const
    Getter for expectsInlineQos

    Returns expectsInlineQos

inline void expects_inline_qos(bool new_value)
    Setter for expectsInlineQos

    Parameters new_value – new value for the expectsInlineQos

inline PropertyPolicyQos &properties()
    Getter for PropertyPolicyQos

    Returns PropertyPolicyQos reference

inline const PropertyPolicyQos &properties() const
    Getter for PropertyPolicyQos

    Returns PropertyPolicyQos const reference

inline void properties(const PropertyPolicyQos &new_value)
    Setter for PropertyPolicyQos

    Parameters new_value – new value for the PropertyPolicyQos

inline RTPSEndpointQos &endpoint()
    Getter for RTPSEndpointQos

    Returns RTPSEndpointQos reference

inline const RTPSEndpointQos &endpoint() const
    Getter for RTPSEndpointQos

    Returns RTPSEndpointQos const reference

inline void endpoint(const RTPSEndpointQos &new_value)
    Setter for RTPSEndpointQos

    Parameters new_value – new value for the RTPSEndpointQos

inline ReaderResourceLimitsQos &reader_resource_limits()
    Getter for ReaderResourceLimitsQos

    Returns ReaderResourceLimitsQos reference

inline const ReaderResourceLimitsQos &reader_resource_limits() const
    Getter for ReaderResourceLimitsQos

    Returns ReaderResourceLimitsQos const reference

inline void reader_resource_limits(const ReaderResourceLimitsQos &new_value)
    Setter for ReaderResourceLimitsQos

    Parameters new_value – new value for the ReaderResourceLimitsQos

inline DataSharingQosPolicy &data_sharing()
    Getter for DataSharingQosPolicy

```

**Returns** *DataSharingQosPolicy* reference

inline const *DataSharingQosPolicy* &**data\_sharing**() const  
Getter for *DataSharingQosPolicy*

**Returns** *DataSharingQosPolicy* reference

inline void **data\_sharing**(const *DataSharingQosPolicy* &data\_sharing)  
Setter for *DataSharingQosPolicy*

**Parameters** **data\_sharing** – new value for the *DataSharingQosPolicy*

const *DataReaderQos* eprosima::fastdds::dds::DATAREADER\_QOS\_DEFAULT

## InstanceStateKind

enum eprosima::fastdds::dds::InstanceStateKind  
Indicates if the samples are from an alive *DataWriter* or not.

For each instance, the middleware internally maintains an instance state. The instance state can be:

- *ALIVE\_INSTANCE\_STATE* indicates that (a) samples have been received for the instance, (b) there are alive *DataWriter* entities writing the instance, and (c) the instance has not been explicitly disposed (or else more samples have been received after it was disposed).
- *NOT\_ALIVE\_DISPOSED\_INSTANCE\_STATE* indicates the instance was explicitly disposed by a *DataWriter* by means of the dispose operation.
- *NOT\_ALIVE\_NO\_WRITERS\_INSTANCE\_STATE* indicates the instance has been declared as not-alive by the *DataReader* because it detected that there are no alive *DataWriter* entities writing that instance.

The precise behavior events that cause the instance state to change depends on the setting of the OWNERSHIP QoS:

- If OWNERSHIP is set to EXCLUSIVE\_OWNERSHIP\_QOS, then the instance state becomes *NOT\_ALIVE\_DISPOSED\_INSTANCE\_STATE* only if the *DataWriter* that “owns” the instance explicitly disposes it. The instance state becomes *ALIVE\_INSTANCE\_STATE* again only if the *DataWriter* that owns the instance writes it.
- If OWNERSHIP is set to SHARED\_OWNERSHIP\_QOS, then the instance state becomes *NOT\_ALIVE\_DISPOSED\_INSTANCE\_STATE* if any *DataWriter* explicitly disposes the instance. The instance state becomes *ALIVE\_INSTANCE\_STATE* as soon as any *DataWriter* writes the instance again.

The instance state available in the *SampleInfo* is a snapshot of the instance state of the instance at the time the collection was obtained (i.e. at the time read or take was called). The instance state is therefore the same for all samples in the returned collection that refer to the same instance.

*Values:*

enumerator **ALIVE\_INSTANCE\_STATE**  
Instance is currently in existence.

enumerator **NOT\_ALIVE\_DISPOSED\_INSTANCE\_STATE**

Not alive disposed instance. The instance has been disposed by a *DataWriter*.

enumerator **NOT\_ALIVE\_NO\_WRITERS\_INSTANCE\_STATE**

Not alive no writers for instance. None of the *DataWriter* objects that are currently alive (according to the LIVELINESS QoS) are writing the instance.

## ReaderResourceLimitsQos

class `eprosima::fastdds::dds::ReaderResourceLimitsQos`

Qos Policy to configure the limit of the reader resources.

### Public Functions

**ReaderResourceLimitsQos()** = default

Constructor.

virtual **~ReaderResourceLimitsQos()** = default

Destructor.

### Public Members

`fastdds::ResourceLimitedContainerConfig` **matched\_publisher\_allocation**

Matched publishers allocation limits.

`fastdds::ResourceLimitedContainerConfig` **sample\_infos\_allocation** = {32u}

*SampleInfo* allocation limits.

`fastdds::ResourceLimitedContainerConfig` **outstanding\_reads\_allocation** = {2u}

Loaned collections allocation limits.

`int32_t` **max\_samples\_per\_read** = 32

Maximum number of samples to return on a single call to read / take.

This attribute is a signed integer to be consistent with the `max_samples` argument of *DataReader* methods, but should always have a strict positive value. Bear in mind that a big number here may cause the creation of the *DataReader* to fail due to pre-allocation of internal resources.

Default value: 32.

## RTPSReliableReaderQos

class `eprosima::fastdds::dds::RTPSReliableReaderQos`

Qos Policy to configure the DisablePositiveACKsQos and the reader attributes.

## Public Functions

inline **RTPSReliableReaderQos()**

Constructor.

virtual **~RTPSReliableReaderQos()** = default

Destructor.

## Public Members

fastrtps::rtps::ReaderTimes **times**

Times associated with the Reliable Readers events.

*DisablePositiveACKsQosPolicy* **disable\_positive\_ACKs**

Control the sending of positive ACKs.

## SampleInfo

struct eprosima::fastdds::dds::SampleInfo

*SampleInfo* is the information that accompanies each sample that is ‘read’ or ‘taken’.

,

## Public Members

*SampleStateKind* **sample\_state**

indicates whether or not the corresponding data sample has already been read

*ViewStateKind* **view\_state**

indicates whether the *DataReader* has already seen samples for the most-current generation of the related instance.

*InstanceStateKind* **instance\_state**

indicates whether the instance is currently in existence or, if it has been disposed, the reason why it was disposed.

int32\_t **disposed\_generation\_count**

number of times the instance had become alive after it was disposed

int32\_t **no\_writers\_generation\_count**

number of times the instance had become alive after it was disposed because no writers

int32\_t **sample\_rank**

number of samples related to the same instance that follow in the collection

int32\_t **generation\_rank**

the generation difference between the time the sample was received, and the time the most recent sample in the collection was received.

int32\_t **absolute\_generation\_rank**

the generation difference between the time the sample was received, and the time the most recent sample was received. The most recent sample used for the calculation may or may not be in the returned collection

fastrtps::rtps::Time\_t **source\_timestamp**

time provided by the *DataWriter* when the sample was written

fastrtps::rtps::Time\_t **reception\_timestamp**

time provided by the *DataReader* when the sample was added to its history

InstanceHandle\_t **instance\_handle**

identifies locally the corresponding instance

InstanceHandle\_t **publication\_handle**

identifies locally the *DataWriter* that modified the instance

Is the same InstanceHandle\_t that is returned by the operation get\_matched\_publications on the *DataReader*

bool **valid\_data**

whether the DataSample contains data or is only used to communicate of a change in the instance

fastrtps::rtps::SampleIdentity **sample\_identity**

Sample Identity (Extension for RPC)

fastrtps::rtps::SampleIdentity **related\_sample\_identity**

Related Sample Identity (Extension for RPC)

## SampleStateKind

enum eprosima::fastdds::dds::SampleStateKind

Indicates whether or not a sample has ever been read.

For each sample received, the middleware internally maintains a sample state relative to each *DataReader*. This sample state can have the following values:

- *READ\_SAMPLE\_STATE* indicates that the *DataReader* has already accessed that sample by means of a read or take operation
- *NOT\_READ\_SAMPLE\_STATE* indicates that the *DataReader* has not accessed that sample before.

The sample state will, in general, be different for each sample in the collection returned by read or take.

Values:

enumerator **READ\_SAMPLE\_STATE**

Sample has been read.

enumerator **NOT\_READ\_SAMPLE\_STATE**

Sample has not been read.

## Subscriber

class eprosima::fastdds::dds::Subscriber : public eprosima::fastdds::dds::DomainEntity

Class *Subscriber*, contains the public API that allows the user to control the reception of messages. This class should not be instantiated directly. DomainRTPSParticipant class should be used to correctly create this element.

### Public Functions

inline virtual ~Subscriber()

Destructor.

virtual ReturnCode\_t enable() override

This operation enables the *Subscriber*.

**Returns** RETCODE\_OK is successfully enabled. RETCODE\_PRECONDITION\_NOT\_MET if the participant creating this *Subscriber* is not enabled.

const SubscriberQos &get\_qos() const

Allows accessing the *Subscriber* Qos.

**Returns** *SubscriberQos* reference

ReturnCode\_t get\_qos(SubscriberQos &qos) const

Retrieves the *Subscriber* Qos.

**Parameters** qos – *SubscriberQos* where the qos is returned

**Returns** RETCODE\_OK

ReturnCode\_t set\_qos(const SubscriberQos &qos)

Allows modifying the *Subscriber* Qos. The given Qos must be supported by the *SubscriberQos*.

**Parameters** qos – new value for *SubscriberQos*

**Returns** RETCODE\_IMMUTABLE\_POLICY if any of the Qos cannot be changed, RETCODE\_INCONSISTENT\_POLICY if the Qos is not self consistent and RETCODE\_OK if the qos is changed correctly.

const SubscriberListener \*get\_listener() const

Retrieves the attached *SubscriberListener*.

**Returns** Pointer to the *SubscriberListener*

ReturnCode\_t set\_listener(SubscriberListener \*listener)

Modifies the *SubscriberListener*, sets the mask to *StatusMask::all()*

**Parameters** listener – new value for *SubscriberListener*

**Returns** RETCODE\_OK

ReturnCode\_t set\_listener(SubscriberListener \*listener, const StatusMask &mask)

Modifies the *SubscriberListener*.

**Parameters**

- **listener** – new value for the *SubscriberListener*
- **mask** – *StatusMask* that holds statuses the listener responds to.

**Returns** RETCODE\_OK



```
DataReader *create_datareader(TopicDescription *topic, const DataReaderQos &reader_qos,
                             DataReaderListener *listener = nullptr, const StatusMask &mask =
                             StatusMask::all())
```

This operation creates a *DataReader*. The returned *DataReader* will be attached and belong to the *Subscriber*.

#### Parameters

- **topic** – *Topic* the *DataReader* will be listening.
- **reader\_qos** – QoS of the *DataReader*.
- **listener** – Pointer to the listener (default: nullptr)
- **mask** – *StatusMask* that holds statuses the listener responds to (default: all).

**Returns** Pointer to the created *DataReader*. nullptr if failed.

```
DataReader *create_datareader_with_profile(TopicDescription *topic, const std::string
                                           &profile_name, DataReaderListener *listener = nullptr,
                                           const StatusMask &mask = StatusMask::all())
```

This operation creates a *DataReader*. The returned *DataReader* will be attached and belongs to the *Subscriber*.

#### Parameters

- **topic** – *Topic* the *DataReader* will be listening.
- **profile\_name** – *DataReader* profile name.
- **listener** – Pointer to the listener (default: nullptr)
- **mask** – *StatusMask* that holds statuses the listener responds to (default: all).

**Returns** Pointer to the created *DataReader*. nullptr if failed.

```
ReturnCode_t delete_datareader(const DataReader *reader)
```

This operation deletes a *DataReader* that belongs to the *Subscriber*.

The `delete_datareader` operation must be called on the same *Subscriber* object used to create the *DataReader*. If `delete_datareader` is called on a different *Subscriber*, the operation will have no effect and it will return an error.

**Parameters** **reader** – *DataReader* to delete

**Returns** `RETCODE_PRECONDITION_NOT_MET` if the datareader does not belong to this subscriber, `RETCODE_OK` if it is correctly deleted and `RETCODE_ERROR` otherwise.

```
DataReader *lookup_datareader(const std::string &topic_name) const
```

This operation retrieves a previously-created *DataReader* belonging to the *Subscriber* that is attached to a *Topic* with a matching `topic_name`. If no such *DataReader* exists, the operation will return nullptr.

If multiple *DataReaders* attached to the *Subscriber* satisfy this condition, then the operation will return one of them. It is not specified which one.

**Parameters** **topic\_name** – Name of the topic associated to the *DataReader*

**Returns** Pointer to a previously created *DataReader* created on a *Topic* with that `topic_name`

```
ReturnCode_t get_datareaders(std::vector<DataReader*> &readers) const
```

This operation allows the application to access the *DataReader* objects.

**Parameters** **readers** – Vector of *DataReader* where the list of existing readers is returned

**Returns** `RETCODE_OK`

ReturnCode\_t **get\_datareaders**(std::vector<*DataReader*\*> &readers, const std::vector<*SampleStateKind*> &sample\_states, const std::vector<*ViewStateKind*> &view\_states, const std::vector<*InstanceStateKind*> &instance\_states) const

This operation allows the application to access the *DataReader* objects that contain samples with the specified sample\_states, view\_states, and instance\_states.

**Warning:** Not supported yet. Currently returns RETCODE\_UNSUPPORTED

#### Parameters

- **readers** – [out] Vector of *DataReader* where the list of existing readers is returned
- **sample\_states** – Vector of SampleStateKind
- **view\_states** – Vector of ViewStateKind
- **instance\_states** – Vector of InstanceStateKind

**Returns** RETCODE\_OK

bool **has\_datareaders**() const

This operation checks if the subscriber has DataReaders

**Returns** true if the subscriber has one or several DataReaders, false in other case

ReturnCode\_t **begin\_access**()

Indicates that the application is about to access the data samples in any of the *DataReader* objects attached to the *Subscriber*.

**Warning:** Not supported yet. Currently returns RETCODE\_UNSUPPORTED

**Returns** RETCODE\_OK

ReturnCode\_t **end\_access**()

Indicates that the application has finished accessing the data samples in *DataReader* objects managed by the *Subscriber*.

**Warning:** Not supported yet. Currently returns RETCODE\_UNSUPPORTED

**Returns** RETCODE\_OK

ReturnCode\_t **notify\_datareaders**() const

This operation invokes the operation on\_data\_available on the *DataReaderListener* objects attached to contained *DataReader* entities.

This operation is typically invoked from the on\_data\_on\_readers operation in the *SubscriberListener*. That way the *SubscriberListener* can delegate to the *DataReaderListener* objects the handling of the data.

**Returns** RETCODE\_OK

ReturnCode\_t **delete\_contained\_entities**()

Deletes all contained DataReaders. If the DataReaders have any QueryCondition or ReadCondition, they are deleted before the *DataReader* itself.

**Returns** RETCODE\_OK if successful, an error code otherwise

ReturnCode\_t **set\_default\_datareader\_qos**(const *DataReaderQos* &qos)

This operation sets a default value of the *DataReader* QoS policies which will be used for newly created *DataReader* entities in the case where the QoS policies are defaulted in the create\_datareader operation.

This operation will check that the resulting policies are self consistent; if they are not, the operation will have no effect and return false.

The special value DATAREADER\_QOS\_DEFAULT may be passed to this operation to indicate that the default QoS should be reset back to the initial values the factory would use, that is the values that would be used if the set\_default\_datareader\_qos operation had never been called.

**Parameters** qos – new value for *DataReaderQos* to set as default

**Returns** RETCODE\_INCONSISTENT\_POLICY if the Qos is not self consistent and RETCODE\_OK if the qos is changed correctly.

const *DataReaderQos* &**get\_default\_datareader\_qos**() const

This operation returns the default value of the *DataReader* QoS, that is, the QoS policies which will be used for newly created *DataReader* entities in the case where the QoS policies are defaulted in the create\_datareader operation.

The values retrieved get\_default\_datareader\_qos will match the set of values specified on the last successful call to get\_default\_datareader\_qos, or else, if the call was never made, the default values.

**Returns** Current default *DataReaderQos*.

*DataReaderQos* &**get\_default\_datareader\_qos**()

This operation returns the default value of the *DataReader* QoS, that is, the QoS policies which will be used for newly created *DataReader* entities in the case where the QoS policies are defaulted in the create\_datareader operation.

The values retrieved get\_default\_datareader\_qos will match the set of values specified on the last successful call to get\_default\_datareader\_qos, or else, if the call was never made, the default values.

**Returns** Current default *DataReaderQos*.

ReturnCode\_t **get\_default\_datareader\_qos**(*DataReaderQos* &qos) const

This operation retrieves the default value of the *DataReader* QoS, that is, the QoS policies which will be used for newly created *DataReader* entities in the case where the QoS policies are defaulted in the create\_datareader operation.

The values retrieved get\_default\_datareader\_qos will match the set of values specified on the last successful call to get\_default\_datareader\_qos, or else, if the call was never made, the default values.

**Parameters** qos – *DataReaderQos* where the default\_qos is returned

**Returns** RETCODE\_OK

ReturnCode\_t **get\_datareader\_qos\_from\_profile**(const std::string &profile\_name, *DataReaderQos* &qos) const

Fills the *DataReaderQos* with the values of the XML profile.

**Parameters**

- **profile\_name** – *DataReader* profile name.
- **qos** – *DataReaderQos* object where the qos is returned.

**Returns** RETCODE\_OK if the profile exists. RETCODE\_BAD\_PARAMETER otherwise.

const *DomainParticipant* \***get\_participant**() const

This operation returns the *DomainParticipant* to which the *Subscriber* belongs.

**Returns** *DomainParticipant* Pointer

const InstanceHandle\_t &get\_instance\_handle() const  
Returns the *Subscriber*'s handle.

**Returns** InstanceHandle of this *Subscriber*.

### Public Static Functions

static ReturnCode\_t copy\_from\_topic\_qos(DataReaderQos &reader\_qos, const TopicQos &topic\_qos)  
Copies *TopicQos* into the corresponding *DataReaderQos*.

**Warning:** Not supported yet. Currently returns RETCODE\_UNSUPPORTED

#### Parameters

- **reader\_qos** – [inout]
- **topic\_qos** – [in]

**Returns** RETCODE\_OK if successful, an error code otherwise

### SubscriberListener

class eprosima::fastdds::dds::SubscriberListener : public eprosima::fastdds::dds::DataReaderListener  
Class *SubscriberListener*, it should be used by the end user to implement specific callbacks to certain actions. It also inherits all *DataReaderListener* callbacks.

Subclassed by *eprosima::fastdds::dds::DomainParticipantListener*

### Public Functions

inline SubscriberListener()  
Constructor.

inline virtual ~SubscriberListener()  
Destructor.

inline virtual void on\_data\_on\_readers(Subscriber \*sub)  
Virtual function to be implemented by the user containing the actions to be performed when a new Data Message is available on any reader.

**Parameters** **sub** – *Subscriber*

### SubscriberQos

class eprosima::fastdds::dds::SubscriberQos

Class *SubscriberQos*, contains all the possible Qos that can be set for a determined *Subscriber*. Although these values can be set and are transmitted during the Endpoint Discovery Protocol, not all of the behaviour associated with them has been implemented in the library. Please consult each of them to check for implementation details and default values.

## Public Functions

inline **SubscriberQos()**

Constructor.

inline virtual **~SubscriberQos()**

Destructor.

inline const *PresentationQosPolicy* &**presentation()** const

Getter for *PresentationQosPolicy*

**Returns** *PresentationQosPolicy* reference

inline *PresentationQosPolicy* &**presentation()**

Getter for *PresentationQosPolicy*

**Returns** *PresentationQosPolicy* reference

inline void **presentation**(const *PresentationQosPolicy* &presentation)

Setter for *PresentationQosPolicy*

**Parameters** **presentation** – new value for the *PresentationQosPolicy*

inline const *PartitionQosPolicy* &**partition()** const

Getter for *PartitionQosPolicy*

**Returns** *PartitionQosPolicy* reference

inline *PartitionQosPolicy* &**partition()**

Getter for *PartitionQosPolicy*

**Returns** *PartitionQosPolicy* reference

inline void **partition**(const *PartitionQosPolicy* &partition)

Setter for *PartitionQosPolicy*

**Parameters** **partition** – new value for the *PartitionQosPolicy*

inline const *GroupDataQosPolicy* &**group\_data()** const

Getter for *GroupDataQosPolicy*

**Returns** *GroupDataQosPolicy* reference

inline *GroupDataQosPolicy* &**group\_data()**

Getter for *GroupDataQosPolicy*

**Returns** *GroupDataQosPolicy* reference

inline void **group\_data**(const *GroupDataQosPolicy* &group\_data)

Setter for *GroupDataQosPolicy*

**Parameters** **group\_data** – new value for the *GroupDataQosPolicy*

inline const *EntityFactoryQosPolicy* &**entity\_factory()** const

Getter for *EntityFactoryQosPolicy*

**Returns** *EntityFactoryQosPolicy* reference

inline *EntityFactoryQosPolicy* &**entity\_factory()**

Getter for *EntityFactoryQosPolicy*

**Returns** *EntityFactoryQosPolicy* reference

inline void **entity\_factory**(const *EntityFactoryQosPolicy* &entity\_factory)

Setter for *EntityFactoryQosPolicy*

Parameters **entity\_factory** – new value for the *EntityFactoryQosPolicy*

```
const SubscriberQos eprosima::fastdds::dds::SUBSCRIBER_QOS_DEFAULT
```

## TypeConsistencyQos

```
class eprosima::fastdds::dds::TypeConsistencyQos : public eprosima::fastdds::dds::QosPolicy
    Qos Policy to configure the XTypes Qos associated to the DataReader.
```

### Public Functions

```
inline TypeConsistencyQos()
    Constructor.

virtual ~TypeConsistencyQos() = default
    Destructor.

inline virtual void clear() override
    Clears the QosPolicy object.
```

### Public Members

*TypeConsistencyEnforcementQosPolicy* **type\_consistency**  
Type consistency enforcement Qos.

*DataRepresentationQosPolicy* **representation**  
Data Representation Qos.

## ViewStateKind

```
enum eprosima::fastdds::dds::ViewStateKind
    Indicates whether or not an instance is new.
```

For each instance (identified by the key), the middleware internally maintains a view state relative to each *DataReader*. This view state can have the following values:

- *NEW\_VIEW\_STATE* indicates that either this is the first time that the *DataReader* has ever accessed samples of that instance, or else that the *DataReader* has accessed previous samples of the instance, but the instance has since been reborn (i.e. become not-alive and then alive again). These two cases are distinguished by examining the *SampleInfo::disposed\_generation\_count* and the *SampleInfo::no\_writers\_generation\_count*.
- *NOT\_NEW\_VIEW\_STATE* indicates that the *DataReader* has already accessed samples of the same instance and that the instance has not been reborn since.

The view\_state available in the *SampleInfo* is a snapshot of the view state of the instance relative to the *DataReader* used to access the samples at the time the collection was obtained (i.e. at the time read or take was called). The view\_state is therefore the same for all samples in the returned collection that refer to the same instance.

Once an instance has been detected as not having any “live” writers and all the samples associated with the instance are “taken” from the DDSDataReader, the middleware can reclaim all local resources regarding the instance. Future samples will be treated as “never seen.”

*Values:*

enumerator **NEW\_VIEW\_STATE**

New instance. This latest generation of the instance has not previously been accessed.

enumerator **NOT\_NEW\_VIEW\_STATE**

Not a new instance. This latest generation of the instance has previously been accessed.

## Topic

### TopicDataType

class `eprosima::fastdds::dds::TopicDataType`

Class *TopicDataType* used to provide the DomainRTPSParticipant with the methods to serialize, deserialize and get the key of a specific data type. The user should created a class that inherits from this one, where Serialize and deserialize methods MUST be implemented. ,

Subclassed by `eprosima::fastdds::dds::builtin::TypeLookup_ReplyPubSubType`, `eprosima::fastdds::dds::builtin::TypeLookup_RequestPubSubType`

### Public Functions

inline **TopicDataType()**

Constructor.

inline virtual **~TopicDataType()**

Destructor.

virtual bool **serialize**(void \*data, fastrtps::rtps::SerializedPayload\_t \*payload) = 0

Serialize method, it should be implemented by the user, since it is abstract. It is VERY IMPORTANT that the user sets the SerializedPayload length correctly.

#### Parameters

- **data** – [in] Pointer to the data
- **payload** – [out] Pointer to the payload

**Returns** True if correct.

virtual bool **deserialize**(fastrtps::rtps::SerializedPayload\_t \*payload, void \*data) = 0

Deserialize method, it should be implemented by the user, since it is abstract.

#### Parameters

- **payload** – [in] Pointer to the payload
- **data** – [out] Pointer to the data

**Returns** True if correct.

virtual std::function<uint32\_t> **getSerializedSizeProvider**(void \*data) = 0

Gets the SerializedSizeProvider function.

**Parameters** **data** – Pointer

**Returns** function

virtual void **\*createData()** = 0

Create a Data Type.

**Returns** Void pointer to the created object.

virtual void **deleteData**(void \*data) = 0

Remove a previously created object.

**Parameters** **data** – Pointer to the created Data.

virtual bool **getKey**(void \*data, fastrtps::rtps::InstanceHandle\_t \*ihandle, bool force\_md5 = false) = 0

Get the key associated with the data.

**Parameters**

- **data** – [in] Pointer to the data.
- **ihandle** – [out] Pointer to the Handle.
- **force\_md5** – [in] Force MD5 checking.

**Returns** True if correct.

inline void **setName**(const char \*nam)

Set topic data type name

**Parameters** **nam** – *Topic* data type name

inline const char **\*getName()** const

Get topic data type name

**Returns** *Topic* data type name

inline bool **auto\_fill\_type\_object()** const

Get the type object auto-fill configuration

**Returns** true if the type object should be auto-filled

inline void **auto\_fill\_type\_object**(bool auto\_fill\_type\_object)

Set the type object auto-fill configuration

**Parameters** **auto\_fill\_type\_object** – new value to set

inline bool **auto\_fill\_type\_information()** const

Get the type information auto-fill configuration

**Returns** true if the type information should be auto-filled

inline void **auto\_fill\_type\_information**(bool auto\_fill\_type\_information)

Set type information auto-fill configuration

**Parameters** **auto\_fill\_type\_information** – new value to set

inline const std::shared\_ptr<TypeIdVI> **type\_identifier()** const

Get the type identifier

**Returns** *TypeIdVI*

inline void **type\_identifier**(const *TypeIdVI* &id)

Set type identifier

**Parameters** **id** – new value for *TypeIdVI*

inline void **type\_identifier**(const std::shared\_ptr<TypeIdVI> id)

Set type identifier



**Parameters** **id** – shared pointer to *TypeIdV1*

inline const std::shared\_ptr<*TypeObjectV1*> **type\_object**() const  
Get the type object

**Returns** *TypeObjectV1*

inline void **type\_object**(const *TypeObjectV1* &object)  
Set type object

**Parameters** **object** – new value for *TypeObjectV1*

inline void **type\_object**(std::shared\_ptr<*TypeObjectV1*> object)  
Set type object

**Parameters** **object** – shared pointer to *TypeObjectV1*

inline const std::shared\_ptr<xtypes::TypeInformation> **type\_information**() const  
Get the type information

**Returns** *TypeInformation*

inline void **type\_information**(const xtypes::TypeInformation &info)  
Set type information

**Parameters** **info** – new value for *TypeInformation*

inline void **type\_information**(std::shared\_ptr<xtypes::TypeInformation> info)  
Set type information

**Parameters** **info** – shared pointer to *TypeInformation*

inline virtual bool **is\_bounded**() const  
Checks if the type is bounded.

inline virtual bool **is\_plain**() const  
Checks if the type is plain.

inline virtual bool **construct\_sample**(void \*memory) const  
Construct a sample on a memory location.

**Parameters** **memory** – Pointer to the memory location where the sample should be constructed.

**Returns** whether this type supports in-place construction or not.

## Public Members

uint32\_t **m\_typeSize**

Maximum serialized size of the type in bytes. If the type has unbounded fields, and therefore cannot have a maximum size, use 0.

bool **m\_isGetKeyDefined**

Indicates whether the method to obtain the key has been implemented.

## TypeSupport

class `eprosima::fastdds::dds::TypeSupport` : public `std::shared_ptr<fastdds::dds::TopicDataType>`

Class *TypeSupport* used to provide the DomainRTPSParticipant with the methods to serialize, deserialize and get the key of a specific data type. The user should created a class that inherits from this one, where Serialize and deserialize methods MUST be implemented.

---

**Note:** This class inherits from `std::shared_ptr<TopicDataType>`.

---

Subclassed by `eprosima::fastdds::dds::builtin::TypeLookup_ReplyTypeSupport`,  
`eprosima::fastdds::dds::builtin::TypeLookup_RequestTypeSupport`

### Public Functions

**TypeSupport**() noexcept = default  
Constructor.

**TypeSupport**(const *TypeSupport* &type) noexcept = default  
Copy Constructor.

**Parameters** *type* – Another instance of *TypeSupport*

**TypeSupport**(*TypeSupport* &&type) noexcept = default  
Move Constructor.

**Parameters** *type* – Another instance of *TypeSupport*

*TypeSupport* &**operator=**(const *TypeSupport* &type) noexcept = default  
Copy Assignment.

**Parameters** *type* – Another instance of *TypeSupport*

*TypeSupport* &**operator=**(*TypeSupport* &&type) noexcept = default  
Move Assignment.

**Parameters** *type* – Another instance of *TypeSupport*

inline explicit **TypeSupport**(fastdds::dds::TopicDataType \*ptr)  
*TypeSupport* constructor that receives a *TopicDataType* pointer.

The passed pointer will be managed by the *TypeSupport* object, so creating two *TypeSupport* from the same pointer or deleting the passed pointer will produce a runtime error.

**Parameters** *ptr* –

inline **TypeSupport**(fastrtps::types::DynamicPubSubType ptr)  
*TypeSupport* constructor that receives a DynamicPubSubType.

It will copy the instance so the user will keep the ownership of his object.

**Parameters** *ptr* –

virtual ReturnCode\_t **register\_type**(DomainParticipant \*participant) const  
Registers the type on a participant.

**Parameters** *participant* – *DomainParticipant* where the type is going to be registered

**Returns** RETCODE\_BAD\_PARAMETER if the type name is empty, RETCODE\_PRECONDITION\_NOT\_MET if there is another type with the same name registered on the *DomainParticipant* and RETCODE\_OK if it is registered correctly

virtual ReturnCode\_t **register\_type**(*DomainParticipant* \*participant, std::string type\_name) const  
Registers the type on a participant.

#### Parameters

- **participant** – *DomainParticipant* where the type is going to be registered
- **type\_name** – Name of the type to register

**Returns** RETCODE\_BAD\_PARAMETER if the type name is empty, RETCODE\_PRECONDITION\_NOT\_MET if there is another type with the same name registered on the *DomainParticipant* and RETCODE\_OK if it is registered correctly

inline virtual const std::string &**get\_type\_name**() const  
Getter for the type name.

**Returns** name of the data type

virtual bool **serialize**(void \*data, fastrtps::rtps::SerializedPayload\_t \*payload)  
Serializes the data.

#### Parameters

- **data** – Pointer to data
- **payload** – Pointer to payload

**Returns** true if it is serialized correctly, false if not

virtual bool **deserialize**(fastrtps::rtps::SerializedPayload\_t \*payload, void \*data)  
Deserializes the data.

#### Parameters

- **payload** – Pointer to payload
- **data** – Pointer to data

**Returns** true if it is deserialized correctly, false if not

inline virtual std::function<uint32\_t()> **get\_serialized\_size\_provider**(void \*data)  
Getter for the SerializedSizeProvider.

**Parameters** **data** – Pointer to data

**Returns** function

inline virtual void \***create\_data**()  
Creates new data.

**Returns** Pointer to the data

inline virtual void **delete\_data**(void \*data)  
Deletes data.

**Parameters** **data** – Pointer to the data to delete

inline virtual bool **get\_key**(void \*data, InstanceHandle\_t \*i\_handle, bool force\_md5 = false)  
Getter for the data key.

#### Parameters

- **data** – Pointer to data

- **i\_handle** – InstanceHandle pointer to store the key
- **force\_md5** – boolean to force md5 (default: false)

**Returns** true if the key is returned, false if not

inline bool **empty**() const

Check if the *TypeSupport* is empty.

**Returns** true if empty, false if not

inline virtual bool **is\_bounded**() const

Checks if the type is bounded.

inline virtual bool **is\_plain**() const

Checks if the type is plain.

## TopicDescription

class `eprosima::fastdds::dds::TopicDescription`

Class *TopicDescription*, represents the fact that both publications and subscriptions are tied to a single data-type

Subclassed by *eprosima::fastdds::dds::ContentFilteredTopic*, *eprosima::fastdds::dds::Topic*

### Public Functions

virtual *DomainParticipant* \***get\_participant**() const = 0

Get the *DomainParticipant* to which the *TopicDescription* belongs.

**Returns** The *DomainParticipant* to which the *TopicDescription* belongs.

inline const std::string &**get\_name**() const

Get the name used to create this *TopicDescription*.

**Returns** the name used to create this *TopicDescription*.

inline const std::string &**get\_type\_name**() const

Get the associated type name.

**Returns** the type name.

## Topic

class `eprosima::fastdds::dds::Topic` : public `eprosima::fastdds::dds::DomainEntity`, public

`eprosima::fastdds::dds::TopicDescription`

Class *Topic*, represents the fact that both publications and subscriptions are tied to a single data-type

## Public Functions

virtual *DomainParticipant* \***get\_participant**() const override  
 Getter for the *DomainParticipant*.

**Returns** *DomainParticipant* pointer

ReturnCode\_t **get\_inconsistent\_topic\_status**(*InconsistentTopicStatus* &status)  
 Allows the application to retrieve the INCONSISTENT\_TOPIC\_STATUS status of a *Topic*.

**Warning:** Not supported yet. Currently returns RETCODE\_UNSUPPORTED

**Parameters** **status** – [out] Status to be retrieved.

**Returns** RETCODE\_OK

const *TopicQos* &**get\_qos**() const  
 Allows accessing the *Topic* Qos.

**Returns** reference to *TopicQos*

ReturnCode\_t **get\_qos**(*TopicQos* &qos) const  
 Retrieves the *Topic* Qos.

**Parameters** **qos** – *TopicQos* where the qos is returned

**Returns** RETCODE\_OK

ReturnCode\_t **set\_qos**(const *TopicQos* &qos)  
 Allows modifying the *Topic* Qos. The given Qos must be supported by the *Topic*.

**Parameters** **qos** – new *TopicQos* value to set for the *Topic*.

**Returns**

- **RETCODE\_IMMUTABLE\_POLICY** – if a change was not allowed.
- **RETCODE\_INCONSISTENT\_POLICY** – if new qos has inconsistent values.
- **RETCODE\_OK** – if qos was updated.

const *TopicListener* \***get\_listener**() const  
 Retrieves the attached *TopicListener*.

**Returns** pointer to *TopicListener*

ReturnCode\_t **set\_listener**(*TopicListener* \*listener, const *StatusMask* &mask = *StatusMask::all*())  
 Modifies the *TopicListener*.

**Parameters**

- **listener** – new value for the *TopicListener*
- **mask** – *StatusMask* that holds statuses the listener responds to (default: all).

**Returns** RETCODE\_OK

## ContentFilteredTopic

class eprosima::fastdds::dds::ContentFilteredTopic : public eprosima::fastdds::dds::TopicDescription  
Specialization of *TopicDescription* that allows for content-based subscriptions.

### Public Functions

*Topic* \*get\_related\_topic() const

Getter for the related topic.

This operation returns the *Topic* associated with the *ContentFilteredTopic*. That is, the *Topic* specified when the *ContentFilteredTopic* was created.

const std::string &get\_filter\_expression() const

Get the filter expression.

This operation returns filter expression associated with this *ContentFilteredTopic*. It will return the *filter\_expression* specified on the last successful call to *set\_expression* or, if that method is never called, the expression specified when the *ContentFilteredTopic* was created.

**Returns** the *filter\_expression*.

ReturnCode\_t get\_expression\_parameters(std::vector<std::string> &expression\_parameters) const

Get the expression parameters.

This operation returns expression parameters associated with this *ContentFilteredTopic*. These will be the *expression\_parameters* specified on the last successful call to *set\_expression* or *set\_expression\_parameters*. If those methods have never been called, the expression parameters specified when the *ContentFilteredTopic* was created will be returned.

**Parameters** *expression\_parameters* – [out] The expression parameters currently associated with the *ContentFilteredTopic*.

**Returns** RETCODE\_OK

ReturnCode\_t set\_expression\_parameters(const std::vector<std::string> &expression\_parameters)

Set the expression parameters.

This operation changes expression parameters associated with this *ContentFilteredTopic*.

**Parameters** *expression\_parameters* – [in] The expression parameters to set.

**Returns** RETCODE\_OK if the expression parameters were correctly updated.

**Returns** RETCODE\_BAD\_PARAMETER if the expression parameters do not match with the current *filter\_expression*.

ReturnCode\_t set\_filter\_expression(const std::string &filter\_expression, const std::vector<std::string> &expression\_parameters)

Set the filter expression and the expression parameters.

This operation changes the filter expression and the expression parameters associated with this *ContentFilteredTopic*.

**Parameters**

- **filter\_expression** – [in] The filter expression to set.
- **expression\_parameters** – [in] The expression parameters to set.

**Returns** RETCODE\_OK if the expression and parameters were correctly updated.

**Returns** RETCODE\_BAD\_PARAMETER if `filter_expression` is not valid for this *ContentFilteredTopic*.

**Returns** RETCODE\_BAD\_PARAMETER if the expression parameters do not match with the `filter_expression`.

virtual *DomainParticipant* \***get\_participant**() const override  
 Getter for the *DomainParticipant*.

**Returns** *DomainParticipant* pointer

FASTDDS\_SQLFILTER\_NAME eprosima::fastdds::dds::sqlfilter\_name

## IContentFilter

struct eprosima::fastdds::dds::IContentFilter  
 The interface that content filter objects should implement.

### Public Functions

virtual bool **evaluate**(const SerializedPayload &payload, const *FilterSampleInfo* &sample\_info, const GUID\_t &reader\_guid) const = 0  
 Evaluate if a serialized payload should be accepted by certain reader.

#### Parameters

- **payload** – [in] The serialized payload of the sample being evaluated.
- **sample\_info** – [in] The accompanying sample information.
- **reader\_guid** – [in] The GUID of the reader for which the filter is being evaluated.

**Returns** whether the sample should be accepted for the specified reader.

struct **FilterSampleInfo**  
 Selected information from the cache change that is passed to the content filter object on payload evaluation.

### Public Members

SampleIdentity **sample\_identity**  
 Identity of the sample being filtered.

SampleIdentity **related\_sample\_identity**  
 Identity of a sample related to the one being filtered.

## IContentFilterFactory

struct eprosima::fastdds::dds::IContentFilterFactory

The interface that a factory of *IContentFilter* objects should implement.

### Public Functions

virtual ReturnCode\_t **create\_content\_filter**(const char \*filter\_class\_name, const char \*type\_name, const *TopicDataType* \*data\_type, const char \*filter\_expression, const ParameterSeq &filter\_parameters, *IContentFilter* \*&filter\_instance) = 0

Create or update an *IContentFilter* instance.

#### Parameters

- **filter\_class\_name** – [in] Filter class name for which the factory is being called. Allows using the same factory for different filter classes.
- **type\_name** – [in] Type name of the topic being filtered.
- **data\_type** – [in] Type support object of the topic being filtered.
- **filter\_expression** – [in] Content filter expression. May be nullptr when updating the parameters of a filter instance.
- **filter\_parameters** – [in] Values to set for the filter parameters (n on the filter expression).
- **filter\_instance** – [inout] When a filter is being created, it will be nullptr on input, and will have the pointer to the created filter instance on output. The caller takes ownership of the filter instance returned. When a filter is being updated, it will have a previously returned pointer on input. The method takes ownership of the filter instance during its execution, and can update the filter instance or even destroy it and create a new one. The caller takes ownership of the filter instance returned. It should always have a valid pointer upon return. The original state of the filter instance should be preserved when an error is returned.

**Returns** A return code indicating the result of the operation.

virtual ReturnCode\_t **delete\_content\_filter**(const char \*filter\_class\_name, *IContentFilter* \*filter\_instance) = 0

Delete an *IContentFilter* instance.

#### Parameters

- **filter\_class\_name** – [in] Filter class name for which the factory is being called. Allows using the same factory for different filter classes.
- **filter\_instance** – [in] A pointer to a filter instance previously returned by `create_content_filter`. The factory takes ownership of the filter instance, and can decide to destroy it or keep it for future use. In case of deletion, note this pointer must be down-casted to the derived class.

**Returns** A return code indicating the result of the operation.



## TopicListener

class `eprosima::fastdds::dds::TopicListener`

Class *TopicListener*, it should be used by the end user to implement specific callbacks to certain actions.

Subclassed by *eprosima::fastdds::dds::DomainParticipantListener*

### Public Functions

inline **TopicListener()**

Constructor.

inline virtual **~TopicListener()**

Destructor.

inline virtual void **on\_inconsistent\_topic**(*Topic* \*topic, *InconsistentTopicStatus* status)

Virtual function to be implemented by the user containing the actions to be performed when another topic exists with the same name but different characteristics.

#### Parameters

- **topic** – *Topic*
- **status** – The inconsistent topic status

## TopicQos

class `eprosima::fastdds::dds::TopicQos`

Class *TopicQos*, containing all the possible Qos that can be set for a determined *Topic*. Although these values can be set and are transmitted during the Endpoint Discovery Protocol, not all of the behaviour associated with them has been implemented in the library. Please consult each of them to check for implementation details and default values.

### Public Functions

**TopicQos()**

Constructor.

inline const *TopicDataQosPolicy* &**topic\_data**() const

Getter for *TopicDataQosPolicy*

**Returns** *TopicDataQos* reference

inline *TopicDataQosPolicy* &**topic\_data**()

Getter for *TopicDataQosPolicy*

**Returns** *TopicDataQos* reference

inline void **topic\_data**(const *TopicDataQosPolicy* &value)

Setter for *TopicDataQosPolicy*

**Parameters** **value** – new value for the *TopicDataQosPolicy*

inline const *DurabilityQosPolicy* &**durability**() const

Getter for *DurabilityQosPolicy*

**Returns** *DurabilityQos* reference

inline *DurabilityQosPolicy* &**durability**()

Getter for *DurabilityQosPolicy*

**Returns** DurabilityQos reference

inline void **durability**(const *DurabilityQosPolicy* &durability)

Setter for *DurabilityQosPolicy*

**Parameters** **durability** – new value for the *DurabilityQosPolicy*

inline const *DurabilityServiceQosPolicy* &**durability\_service**() const

Getter for *DurabilityServiceQosPolicy*

**Returns** DurabilityServiceQos reference

inline *DurabilityServiceQosPolicy* &**durability\_service**()

Getter for *DurabilityServiceQosPolicy*

**Returns** DurabilityServiceQos reference

inline void **durability\_service**(const *DurabilityServiceQosPolicy* &durability\_service)

Setter for *DurabilityServiceQosPolicy*

**Parameters** **durability\_service** – new value for the *DurabilityServiceQosPolicy*

inline const *DeadlineQosPolicy* &**deadline**() const

Getter for *DeadlineQosPolicy*

**Returns** DeadlineQos reference

inline *DeadlineQosPolicy* &**deadline**()

Getter for *DeadlineQosPolicy*

**Returns** DeadlineQos reference

inline void **deadline**(const *DeadlineQosPolicy* &deadline)

Setter for *DeadlineQosPolicy*

**Parameters** **deadline** – new value for the *DeadlineQosPolicy*

inline const *LatencyBudgetQosPolicy* &**latency\_budget**() const

Getter for *LatencyBudgetQosPolicy*

**Returns** LatencyBudgetQos reference

inline *LatencyBudgetQosPolicy* &**latency\_budget**()

Getter for *LatencyBudgetQosPolicy*

**Returns** LatencyBudgetQos reference

inline void **latency\_budget**(const *LatencyBudgetQosPolicy* &latency\_budget)

Setter for *LatencyBudgetQosPolicy*

**Parameters** **latency\_budget** – new value for the *LatencyBudgetQosPolicy*

inline const *LivelinessQosPolicy* &**liveliness**() const

Getter for *LivelinessQosPolicy*

**Returns** LivelinessQos reference

inline *LivelinessQosPolicy* &**liveliness**()

Getter for *LivelinessQosPolicy*

**Returns** LivelinessQos reference

inline void **liveliness**(const *LivelinessQosPolicy* &liveliness)

Setter for *LivelinessQosPolicy*

**Parameters** **liveliness** – new value for the *LivelinessQosPolicy*

inline const *ReliabilityQosPolicy* &**reliability**() const  
 Getter for *ReliabilityQosPolicy*

**Returns** ReliabilityQos reference

inline *ReliabilityQosPolicy* &**reliability**()  
 Getter for *ReliabilityQosPolicy*

**Returns** ReliabilityQos reference

inline void **reliability**(const *ReliabilityQosPolicy* &reliability)  
 Setter for *ReliabilityQosPolicy*

**Parameters** **reliability** – new value for the *ReliabilityQosPolicy*

inline const *DestinationOrderQosPolicy* &**destination\_order**() const  
 Getter for *DestinationOrderQosPolicy*

**Returns** DestinationOrderQos reference

inline *DestinationOrderQosPolicy* &**destination\_order**()  
 Getter for *DestinationOrderQosPolicy*

**Returns** DestinationOrderQos reference

inline void **destination\_order**(const *DestinationOrderQosPolicy* &destination\_order)  
 Setter for *DestinationOrderQosPolicy*

**Parameters** **destination\_order** – new value for the *DestinationOrderQosPolicy*

inline const *HistoryQosPolicy* &**history**() const  
 Getter for *HistoryQosPolicy*

**Returns** HistoryQos reference

inline *HistoryQosPolicy* &**history**()  
 Getter for *HistoryQosPolicy*

**Returns** HistoryQos reference

inline void **history**(const *HistoryQosPolicy* &history)  
 Setter for *HistoryQosPolicy*

**Parameters** **history** – new value for the *HistoryQosPolicy*

inline const *ResourceLimitsQosPolicy* &**resource\_limits**() const  
 Getter for *ResourceLimitsQosPolicy*

**Returns** ResourceLimitsQos reference

inline *ResourceLimitsQosPolicy* &**resource\_limits**()  
 Getter for *ResourceLimitsQosPolicy*

**Returns** ResourceLimitsQos reference

inline void **resource\_limits**(const *ResourceLimitsQosPolicy* &resource\_limits)  
 Setter for *ResourceLimitsQosPolicy*

**Parameters** **resource\_limits** – new value for the *ResourceLimitsQosPolicy*

inline const *TransportPriorityQosPolicy* &**transport\_priority**() const  
 Getter for *TransportPriorityQosPolicy*

**Returns** TransportPriorityQos reference

inline *TransportPriorityQosPolicy* &**transport\_priority**()

Getter for *TransportPriorityQosPolicy*

**Returns** TransportPriorityQos reference

inline void **transport\_priority**(const *TransportPriorityQosPolicy* &transport\_priority)

Setter for *TransportPriorityQosPolicy*

**Parameters** **transport\_priority** – new value for the *TransportPriorityQosPolicy*

inline const *LifespanQosPolicy* &**lifespan**() const

Getter for *LifespanQosPolicy*

**Returns** LifespanQos reference

inline *LifespanQosPolicy* &**lifespan**()

Getter for *LifespanQosPolicy*

**Returns** LifespanQos reference

inline void **lifespan**(const *LifespanQosPolicy* &lifespan)

Setter for *LifespanQosPolicy*

**Parameters** **lifespan** – new value for the *LifespanQosPolicy*

inline const *OwnershipQosPolicy* &**ownership**() const

Getter for *OwnershipQosPolicy*

**Returns** OwnershipQos reference

inline *OwnershipQosPolicy* &**ownership**()

Getter for *OwnershipQosPolicy*

**Returns** OwnershipQos reference

inline void **ownership**(const *OwnershipQosPolicy* &ownership)

Setter for *OwnershipQosPolicy*

**Parameters** **ownership** – new value for the *OwnershipQosPolicy*

inline const *DataRepresentationQosPolicy* &**representation**() const

Getter for *DataRepresentationQosPolicy*

**Returns** *DataRepresentationQosPolicy* reference

inline *DataRepresentationQosPolicy* &**representation**()

Getter for *DataRepresentationQosPolicy*

**Returns** *DataRepresentationQosPolicy* reference

inline void **representation**(const *DataRepresentationQosPolicy* &representation)

Setter for *DataRepresentationQosPolicy*

**Parameters** **representation** – new value for the *DataRepresentationQosPolicy*

const *TopicQos* eprosima::fastdds::dds::TOPIC\_QOS\_DEFAULT

## TypeIdV1

```
class eprosima::fastdds::dds::TypeIdV1 : public eprosima::fastdds::dds::Parameter_t, public
eprosima::fastdds::dds::QosPolicy
    Class TypeIdV1
```

### Public Functions

```
inline TypeIdV1()
    Constructor without parameters.

inline TypeIdV1(const TypeIdV1 &type)
    Copy constructor.

    Parameters type – Another instance of TypeIdV1

inline TypeIdV1(const fastrtps::types::TypeIdentifier &identifier)
    Constructor using a TypeIdentifier.

    Parameters identifier – TypeIdentifier to be set

inline TypeIdV1(TypeIdV1 &&type)
    Move constructor.

    Parameters type – Another instance of TypeIdV1

virtual ~TypeIdV1() override = default
    Destructor.

inline virtual void clear() override
    Clears the QosPolicy object.

inline const fastrtps::types::TypeIdentifier &get() const
    Getter for the TypeIdentifier.

    Returns TypeIdentifier reference
```

### Public Members

```
fastrtps::types::TypeIdentifier m_type_identifier
    Type Identifier.
```

## TypeInformation

```
class eprosima::fastdds::dds::xtypes::TypeInformation : public eprosima::fastdds::dds::Parameter_t,
public eprosima::fastdds::dds::QosPolicy
    Class xtypes::TypeInformation
```

## Public Functions

inline **TypeInformation**()

Constructor.

inline **TypeInformation**(const *TypeInformation* &type)

Copy constructor.

**Parameters** **type** – Another instance of *TypeInformation*

inline **TypeInformation**(const fastrtps::types::TypeInformation &info)

Constructor using a fastrtps::types::TypeInformation.

**Parameters** **info** – fastrtps::types::TypeInformation to be set

inline **TypeInformation**(*TypeInformation* &&type)

Move Constructor.

**Parameters** **type** – Another instance of *TypeInformation*

virtual **~TypeInformation**() override = default

Destructor.

inline virtual void **clear**() override

Clears the *QosPolicy* object.

inline bool **assigned**() const

Check if it is assigned.

**Returns** true if assigned, false if not

inline void **assigned**(bool value)

Setter for assigned boolean.

**Parameters** **value** – Boolean to be set

## Public Members

fastrtps::types::TypeInformation **type\_information**

Type Information.

## TypeObjectV1

class eprosima::fastdds::dds::TypeObjectV1 : public eprosima::fastdds::dds::Parameter\_t, public

eprosima::fastdds::dds::QosPolicy

Class *TypeObjectV1*

## Public Functions

inline **TypeObjectV1**()

Constructor.

inline **TypeObjectV1**(const *TypeObjectV1* &type)

Copy constructor.

**Parameters** **type** – Another instance of *TypeObjectV1*

inline **TypeObjectV1**(const fastrtps::types::TypeObject &type)

Constructor using a TypeObject.

**Parameters** **type** – TypeObject to be set

inline **TypeObjectV1**(*TypeObjectV1* &&type)

Move constructor.

**Parameters** **type** – Another instance of *TypeObjectV1*

virtual **~TypeObjectV1**() override = default

Destructor.

inline virtual void **clear**() override

Clears the *QosPolicy* object.

inline const fastrtps::types::TypeObject &**get**() const

Getter for the TypeObject.

**Returns** TypeObject reference

## Public Members

fastrtps::types::TypeObject **m\_type\_object**

Type Object.

## 6.30.2 RTPS

*eProsima Fast DDS* Real-Time Publish-Subscribe (RTPS) layer API.

### Attributes

#### BuiltinAttributes

class eprosima::fastrtps::rtps::**BuiltinAttributes**

Class *BuiltinAttributes*, to define the behavior of the *RTPSParticipant* builtin protocols.

## Public Members

*DiscoverySettings* **discovery\_config**

Discovery protocol related attributes.

bool **use\_WriterLivelinessProtocol** = true

Indicates to use the WriterLiveliness protocol.

*TypeLookupSettings* **typelookup\_config**

TypeLookup Service settings.

LocatorList\_t **metatrafficUnicastLocatorList**

Metatraffic Unicast Locator List.

LocatorList\_t **metatrafficMulticastLocatorList**

Metatraffic Multicast Locator List.

fastdds::rtps::ExternalLocators **metatraffic\_external\_unicast\_locators**

The collection of external locators to use for communication on metatraffic topics.

LocatorList\_t **initialPeersList**

Initial peers.

MemoryManagementPolicy\_t **readerHistoryMemoryPolicy** =

MemoryManagementPolicy\_t::PREALLOCATED\_WITH\_REALLOC\_MEMORY\_MODE

Memory policy for builtin readers.

uint32\_t **readerPayloadSize** = BUILTIN\_DATA\_MAX\_SIZE

Maximum payload size for builtin readers.

MemoryManagementPolicy\_t **writerHistoryMemoryPolicy** =

MemoryManagementPolicy\_t::PREALLOCATED\_WITH\_REALLOC\_MEMORY\_MODE

Memory policy for builtin writers.

uint32\_t **writerPayloadSize** = BUILTIN\_DATA\_MAX\_SIZE

Maximum payload size for builtin writers.

uint32\_t **mutation\_tries** = 100u

Mutation tries if the port is being used.

bool **avoid\_builtin\_multicast** = true

Set to true to avoid multicast traffic on builtin endpoints.



## c\_default\_RTSPSParticipantAllocationAttributes

```
const RTSPSParticipantAllocationAttributes
eprosima::fastrtps::rtps::c_default_RTSPSParticipantAllocationAttributes =
RTSPSParticipantAllocationAttributes()
```

## DiscoveryProtocol

```
enum eprosima::fastrtps::rtps::DiscoveryProtocol
    PDP subclass choice.
```

*Values:*

enumerator **NONE**

NO discovery whatsoever would be used.

Publisher and Subscriber defined with the same topic name would NOT be linked. All matching must be done manually through the addReaderLocator, addReaderProxy, addWriterProxy methods.

enumerator **SIMPLE**

Discovery works according to ‘The Real-time Publish-Subscribe Protocol(RTPS) DDS Interoperability Wire Protocol Specification’.

enumerator **EXTERNAL**

A user defined PDP subclass object must be provided in the attributes that deals with the discovery.

Framework is not responsible of this object lifetime.

enumerator **CLIENT**

The participant will behave as a client concerning discovery operation.

Server locators should be specified as attributes.

enumerator **SERVER**

The participant will behave as a server concerning discovery operation.

Discovery operation is volatile (discovery handshake must take place if shutdown).

enumerator **BACKUP**

The participant will behave as a server concerning discovery operation.

Discovery operation persist on a file (discovery handshake wouldn’t repeat if shutdown).

enumerator **SUPER\_CLIENT**

The participant will behave as a client concerning all internal behaviour.

Remote servers will treat it as a server and will share every discovery information.

## DiscoverySettings

class `eprosima::fastrtps::rtps::DiscoverySettings`

Class *DiscoverySettings*, to define the attributes of the several discovery protocols available

### Public Functions

inline const char \***getStaticEndpointXMLFilename**() const

Get the static endpoint XML filename

**Returns** Static endpoint XML filename

inline void **setStaticEndpointXMLFilename**(const char \*str)

Set the static endpoint XML filename

*Deprecated:*

**Parameters** **str** – Static endpoint XML filename

inline void **static\_edp\_xml\_config**(const char \*str)

Set the static endpoint XML configuration.

**Parameters** **str** – URI specifying the static endpoint XML configuration. The string could contain a filename (*file://*) or the XML content directly (*data://*).

inline const char \***static\_edp\_xml\_config**() const

Get the static endpoint XML configuration.

**Returns** URI specifying the static endpoint XML configuration. The string could contain a filename (*file://*) or the XML content directly (*data://*).

### Public Members

DiscoveryProtocol\_t **discoveryProtocol** = DiscoveryProtocol\_t::SIMPLE

Chosen discovery protocol.

bool **use\_SIMPLE\_EndpointDiscoveryProtocol** = true

If set to true, SimpleEDP would be used.

bool **use\_STATIC\_EndpointDiscoveryProtocol** = false

If set to true, StaticEDP based on an XML file would be implemented. The XML filename must be provided.

*Duration\_t* **leaseDuration** = {20, 0}

Lease Duration of the *RTPSParticipant*, indicating how much time remote RTPSParticipants should consider this *RTPSParticipant* alive.

*Duration\_t* **leaseDuration\_announcementperiod** = {3, 0}

The period for the *RTPSParticipant* to send its Discovery Message to all other discovered RTPSParticipants as well as to all Multicast ports.

*InitialAnnouncementConfig* **initial\_announcements**

Initial announcements configuration.

*SimpleEDPAttributes* **m\_simpleEDP**

Attributes of the SimpleEDP protocol.

PDPFactory **m\_PDPfactory** = { }

function that returns a PDP object (only if EXTERNAL selected)

*Duration\_t* **discoveryServer\_client\_syncperiod** = {0, 450 \* 1000000}

The period for the *RTPSParticipant* to: send its Discovery Message to its servers check for EDP endpoints matching

eprosima::fastdds::rtps::*RemoteServerList\_t* **m\_DiscoveryServers**

Discovery Server settings, only needed if use\_CLIENT\_DiscoveryProtocol=true.

ParticipantFilteringFlags\_t **ignoreParticipantFlags** = *ParticipantFilteringFlags::NO\_FILTER*

Filtering participants out depending on location.

## EndpointAttributes

class eprosima::fastrtps::rtps::**EndpointAttributes**

Structure *EndpointAttributes*, describing the attributes associated with an RTPS *Endpoint*.

### Public Functions

inline int16\_t **getUserDefinedID**() const

Get the user defined ID

**Returns** User defined ID

inline int16\_t **getEntityID**() const

Get the entity defined ID

**Returns** Entity ID

inline void **setUserDefinedID**(int16\_t id)

Set the user defined ID

**Parameters** **id** – User defined ID to be set

inline void **setEntityID**(int16\_t id)

Set the entity ID

**Parameters** **id** – Entity ID to be set

inline void **set\_data\_sharing\_configuration**(DataSharingQosPolicy cfg)

Set the DataSharing configuration

**Parameters** **cfg** – Configuration to be set

inline const DataSharingQosPolicy &**data\_sharing\_configuration**() const

Get the DataSharing configuration

**Returns** Configuration of data sharing

## Public Members

*EndpointKind\_t* **endpointKind** = *EndpointKind\_t*::WRITER  
Endpoint kind, default value WRITER.

*TopicKind\_t* **topicKind** = *TopicKind\_t*::NO\_KEY  
Topic kind, default value NO\_KEY.

*ReliabilityKind\_t* **reliabilityKind** = *ReliabilityKind\_t*::BEST\_EFFORT  
Reliability kind, default value BEST\_EFFORT.

*DurabilityKind\_t* **durabilityKind** = *DurabilityKind\_t*::VOLATILE  
Durability kind, default value VOLATILE.

*GUID\_t* **persistence\_guid**  
GUID used for persistence.

fastdds::rtps::ExternalLocators **external\_unicast\_locators**  
The collection of external locators to use for communication.

bool **ignore\_non\_matching\_locators** = false  
Whether locators that don't match with the announced locators should be kept.

LocatorList\_t **unicastLocatorList**  
Unicast locator list.

LocatorList\_t **multicastLocatorList**  
Multicast locator list.

LocatorList\_t **remoteLocatorList**  
Remote locator list.

*PropertyPolicy* **properties**  
Properties.

OwnershipQosPolicyKind **ownershipKind** = SHARED\_OWNERSHIP\_QOS  
Ownership.

## HistoryAttributes

class eprosima::fastrtps::rtps::**HistoryAttributes**

Class *HistoryAttributes*, to specify the attributes of a *WriterHistory* or a *ReaderHistory*. This class is only intended to be used with the RTPS API. The Publisher-Subscriber API has other fields to define this values (*HistoryQosPolicy* and *ResourceLimitsQosPolicy*).

## Public Functions

inline **HistoryAttributes**()

Default constructor.

inline **HistoryAttributes**(MemoryManagementPolicy\_t memoryPolicy, uint32\_t payload, int32\_t initial, int32\_t maxRes)

Constructor

### Parameters

- **memoryPolicy** – Set whether memory can be dynamically reallocated or not
- **payload** – Maximum payload size. It is used when memory management policy is `PREALLOCATED_MEMORY_MODE` or `PREALLOCATED_WITH_REALLOC_MEMORY_MODE`.
- **initial** – Initial reserved caches. It is used when memory management policy is `PREALLOCATED_MEMORY_MODE` or `PREALLOCATED_WITH_REALLOC_MEMORY_MODE`.
- **maxRes** – Maximum reserved caches.

inline **HistoryAttributes**(MemoryManagementPolicy\_t memoryPolicy, uint32\_t payload, int32\_t initial, int32\_t maxRes, int32\_t extra)

Constructor

### Parameters

- **memoryPolicy** – Set whether memory can be dynamically reallocated or not
- **payload** – Maximum payload size. It is used when memory management policy is `PREALLOCATED_MEMORY_MODE` or `PREALLOCATED_WITH_REALLOC_MEMORY_MODE`.
- **initial** – Initial reserved caches. It is used when memory management policy is `PREALLOCATED_MEMORY_MODE` or `PREALLOCATED_WITH_REALLOC_MEMORY_MODE`.
- **maxRes** – Maximum reserved caches.
- **extra** – Extra reserved caches.

## Public Members

MemoryManagementPolicy\_t **memoryPolicy**

Memory management policy.

uint32\_t **payloadMaxSize**

Maximum payload size of the history, default value 500.

int32\_t **initialReservedCaches**

Number of the initial Reserved Caches, default value 500.

int32\_t **maximumReservedCaches**

Maximum number of reserved caches. Default value is 0 that indicates to keep reserving until something breaks.

**int32\_t extraReservedCaches**

Number of extra caches that can be reserved for other purposes than the history. For example, on a full history, the writer could give as many as these to be used by the application but they will not be able to be inserted in the history unless some cache from the history is released.

Default value is 1.

**InitialAnnouncementConfig****struct eprosima::fastrtps::rtps::InitialAnnouncementConfig**

Struct *InitialAnnouncementConfig* defines the behavior of the *RTPSParticipant* initial announcements.

**Public Members****uint32\_t count = 5u**

Number of initial announcements with specific period (default 5)

**Duration\_t period = {0, 100000000u}**

Specific period for initial announcements (default 100ms)

**ParticipantFilteringFlags****enum eprosima::fastrtps::rtps::ParticipantFilteringFlags**

Filtering flags when discovering participants.

*Values:*

enumerator **NO\_FILTER**

enumerator **FILTER\_DIFFERENT\_HOST**

enumerator **FILTER\_DIFFERENT\_PROCESS**

enumerator **FILTER\_SAME\_PROCESS**

**PropertyPolicy****class eprosima::fastrtps::rtps::PropertyPolicy**

## Public Functions

```
inline const PropertySeq &properties() const
    Get properties.

inline PropertySeq &properties()
    Set properties.

inline const BinaryPropertySeq &binary_properties() const
    Get binary_properties.

inline BinaryPropertySeq &binary_properties()
    Set binary_properties.
```

## PropertyPolicyHelper

```
class eprosima::fastrtps::rtps::PropertyPolicyHelper
```

## Public Static Functions

```
static PropertyPolicy get_properties_with_prefix(const PropertyPolicy &property_policy, const
                                                std::string &prefix)
```

Returns only the properties whose name starts with the prefix.

Prefix is removed in returned properties.

### Parameters

- **property\_policy** – *PropertyPolicy* where properties will be searched.
- **prefix** – Prefix used to search properties.

**Returns** A copy of properties whose name starts with the prefix.

```
static size_t length(const PropertyPolicy &property_policy)
    Get the length of the property_policy.
```

```
static std::string *find_property(PropertyPolicy &property_policy, const std::string &name)
    Look for a property_policy by name.
```

```
static const std::string *find_property(const PropertyPolicy &property_policy, const std::string &name)
    Retrieves a property_policy by name.
```

## ReaderAttributes

```
class eprosima::fastrtps::rtps::ReaderAttributes
    Class ReaderAttributes, to define the attributes of a RTPSReader.
```

## Public Members

*EndpointAttributes* **endpoint**

Attributes of the associated endpoint.

*ReaderTimes* **times**

Times associated with this reader (only for stateful readers)

LivelinessQosPolicyKind **liveliness\_kind\_**

Liveliness kind.

*Duration\_t* **liveliness\_lease\_duration**

Liveliness lease duration.

bool **expectsInlineQos**

Indicates if the reader expects Inline qos, default value 0.

bool **disable\_positive\_acks**

Disable positive ACKs.

ResourceLimitedContainerConfig **matched\_writers\_allocation**

Define the allocation behaviour for matched-writer-dependent collections.

## ReaderTimes

class `eprosima::fastrtps::rtps::ReaderTimes`

Class *ReaderTimes*, defining the times associated with the Reliable Readers events.

## Public Members

*Duration\_t* **initialAcknackDelay**

Initial AckNack delay. Default value 70ms.

*Duration\_t* **heartbeatResponseDelay**

Delay to be applied when a HEARTBEAT message is received, default value 5ms.

## RemoteLocatorsAllocationAttributes

struct `eprosima::fastrtps::rtps::RemoteLocatorsAllocationAttributes`

Holds limits for collections of remote locators.



## Public Members

size\_t **max\_unicast\_locators** = 4u

Maximum number of unicast locators per remote entity.

This attribute controls the maximum number of unicast locators to keep for each discovered remote entity (be it a participant, reader or writer). It is recommended to use the highest number of local addresses found on all the systems belonging to the same domain as this participant.

size\_t **max\_multicast\_locators** = 1u

Maximum number of multicast locators per remote entity.

This attribute controls the maximum number of multicast locators to keep for each discovered remote entity (be it a participant, reader or writer). The default value of 1 is usually enough, as it doesn't make sense to add more than one multicast locator per entity.

## RemoteServerAttributes

class `eprosima::fastdds::rtps::RemoteServerAttributes`

Class *RemoteServerAttributes*, to define the attributes of the Discovery Server Protocol.

## Public Members

*LocatorList* **metatrafficUnicastLocatorList**

Metatraffic Unicast Locator List.

*LocatorList* **metatrafficMulticastLocatorList**

Metatraffic Multicast Locator List.

`fastrtps::rtps::GuidPrefix_t` **guidPrefix**

Guid prefix.

## RemoteServerList\_t

typedef std::list<*RemoteServerAttributes*> `eprosima::fastdds::rtps::RemoteServerList_t`

## RTPSParticipantAllocationAttributes

struct `eprosima::fastrtps::rtps::RTPSParticipantAllocationAttributes`

Holds allocation limits affecting collections managed by a participant.

## Public Functions

inline ResourceLimitedContainerConfig **total\_readers()** const

**Returns** the allocation config for the total of readers in the system (participants \* readers)

inline ResourceLimitedContainerConfig **total\_writers()** const

**Returns** the allocation config for the total of writers in the system (participants \* writers)

## Public Members

*RemoteLocatorsAllocationAttributes* **locators**

Holds limits for collections of remote locators.

ResourceLimitedContainerConfig **participants**

Defines the allocation behaviour for collections dependent on the total number of participants.

ResourceLimitedContainerConfig **readers**

Defines the allocation behaviour for collections dependent on the total number of readers per participant.

ResourceLimitedContainerConfig **writers**

Defines the allocation behaviour for collections dependent on the total number of writers per participant.

*SendBuffersAllocationAttributes* **send\_buffers**

Defines the allocation behaviour for the send buffer manager.

*VariableLengthDataLimits* **data\_limits**

Holds limits for variable-length data.

fastdds::rtps::ContentFilterProperty::AllocationConfiguration **content\_filter**

Defines the allocation behavior of content filter discovery information.

## RTPSParticipantAttributes

class eprosima::fastrtps::rtps::RTPSParticipantAttributes

Class *RTPSParticipantAttributes* used to define different aspects of a *RTPSParticipant*.

## Public Functions

inline void **setName**(const char \*nam)

Set the name of the participant.

inline const char \***getName**() const

Get the name of the participant.

## Public Members

### LocatorList\_t **defaultUnicastLocatorList**

Default list of Unicast Locators to be used for any *Endpoint* defined inside this *RTPSParticipant* in the case that it was defined with NO UnicastLocators. At least ONE locator should be included in this list.

### LocatorList\_t **defaultMulticastLocatorList**

Default list of Multicast Locators to be used for any *Endpoint* defined inside this *RTPSParticipant* in the case that it was defined with NO MulticastLocators. This is usually left empty.

### fastdds::rtps::ExternalLocators **default\_external\_unicast\_locators**

The collection of external locators to use for communication on user created topics.

### bool **ignore\_non\_matching\_locators** = false

Whether locators that don't match with the announced locators should be kept.

### uint32\_t **sendSocketBufferSize**

Send socket buffer size for the send resource.

Zero value indicates to use default system buffer size. Default value: 0.

### uint32\_t **listenSocketBufferSize**

Listen socket buffer for all listen resources.

Zero value indicates to use default system buffer size. Default value: 0.

### *GuidPrefix\_t* **prefix**

Optionally allows user to define the *GuidPrefix\_t*.

### *BuiltinAttributes* **builtin**

Builtin parameters.

### *PortParameters* **port**

Port Parameters.

### std::vector<*octet*> **userData**

User Data of the participant.

### int32\_t **participantID**

Participant ID.

### *ThroughputControllerDescriptor* **throughputController**

Throughput controller parameters. Leave default for uncontrolled flow.

### std::vector<std::shared\_ptr<fastdds::rtps::TransportDescriptorInterface>> **userTransports**

User defined transports to use alongside or in place of builtins.

### bool **useBuiltinTransports**

Set as false to disable the default UDPv4 implementation.

### *RTPSParticipantAllocationAttributes* **allocation**

Holds allocation limits affecting collections managed by a participant.

*PropertyPolicy* **properties**  
*Property* policies.

FlowControllerDescriptorList **flow\_controllers**  
Flow controllers.

## RTPSWriterPublishMode

enum eprosima::fastrtps::rtps::RTPSWriterPublishMode  
*Values:*

enumerator **SYNCHRONOUS\_WRITER**

enumerator **ASYNCHRONOUS\_WRITER**

## SendBuffersAllocationAttributes

struct eprosima::fastrtps::rtps::SendBuffersAllocationAttributes  
Holds limits for send buffers allocations.

### Public Members

size\_t **preallocated\_number** = 0u  
Initial number of send buffers to allocate.

This attribute controls the initial number of send buffers to be allocated. The default value of 0 will perform an initial guess of the number of buffers required, based on the number of threads from which a send operation could be started.

bool **dynamic** = false  
Whether the number of send buffers is allowed to grow.

This attribute controls how the buffer manager behaves when a send buffer is not available. When true, a new buffer will be created. When false, it will wait for a buffer to be returned. This is a trade-off between latency and dynamic allocations.

## SimpleEDPAttributes

class eprosima::fastrtps::rtps::SimpleEDPAttributes  
Class *SimpleEDPAttributes*, to define the attributes of the Simple *Endpoint* Discovery Protocol.

## Public Members

bool **use\_PublicationWriterANDSubscriptionReader**  
Default value true.

bool **use\_PublicationReaderANDSubscriptionWriter**  
Default value true.

## TypeLookupSettings

class `eprosima::fastrtps::rtps::TypeLookupSettings`  
TypeLookupService settings.

## Public Members

bool **use\_client** = false  
Indicates to use the TypeLookup Service client endpoints.

bool **use\_server** = false  
Indicates to use the TypeLookup Service server endpoints.

## VariableLengthDataLimits

struct `eprosima::fastrtps::rtps::VariableLengthDataLimits`  
Holds limits for variable-length data.

## Public Members

size\_t **max\_properties** = 0  
Defines the maximum size (in octets) of properties data in the local or remote participant.

size\_t **max\_user\_data** = 0  
Defines the maximum size (in octets) of user data in the local or remote participant.

size\_t **max\_partitions** = 0  
Defines the maximum size (in octets) of partitions data.

size\_t **max\_datasharing\_domains** = 0  
Defines the maximum size (in elements) of the list of data sharing domain IDs.

## WriterAttributes

class eprosima::fastrtps::rtps::**WriterAttributes**  
Class *WriterAttributes*, defining the attributes of a *RTPSWriter*.

### Public Members

*EndpointAttributes* **endpoint**  
Attributes of the associated endpoint.

*WriterTimes* **times**  
Writer Times (only used for RELIABLE).

fastrtps::LivelinessQosPolicyKind **liveliness\_kind**  
Liveliness kind.

*Duration\_t* **liveliness\_lease\_duration**  
Liveliness lease duration.

*Duration\_t* **liveliness\_announcement\_period**  
Liveliness announcement period.

*RTPSWriterPublishMode* **mode**  
Indicates if the Writer is synchronous or asynchronous.

bool **disable\_heartbeat\_piggyback**  
Disable the sending of heartbeat piggybacks.

ResourceLimitedContainerConfig **matched\_readers\_allocation**  
Define the allocation behaviour for matched-reader-dependent collections.

bool **disable\_positive\_acks**  
Disable the sending of positive ACKs.

*Duration\_t* **keep\_duration**  
Keep duration to keep a sample before considering it has been acked.

const char \***flow\_controller\_name** = fastdds::rtps::FASTDDS\_FLOW\_CONTROLLER\_DEFAULT  
Flow controller name. Default: *fastdds::rtps::FASTDDS\_FLOW\_CONTROLLER\_DEFAULT*.

## WriterTimes

struct eprosima::fastrtps::rtps::WriterTimes

Struct *WriterTimes*, defining the times associated with the Reliable Writers events.

### Public Members

*Duration\_t* initialHeartbeatDelay

Initial heartbeat delay. Default value ~11ms.

*Duration\_t* heartbeatPeriod

Periodic HB period, default value 3s.

*Duration\_t* nackResponseDelay

Delay to apply to the response of a ACKNACK message, default value ~5ms.

*Duration\_t* nackSupressionDuration

This time allows the *RTPSWriter* to ignore nack messages too soon after the data as sent, default value 0s.

## Builtin data

### ContentFilterProperty

class eprosima::fastdds::rtps::ContentFilterProperty

Information about the content filter being applied by a reader.

### Public Functions

inline explicit **ContentFilterProperty**(const *AllocationConfiguration* &config)

Construct a *ContentFilterProperty*.

**Parameters** **config** – Allocation configuration for the new object.

### Public Members

fastrtps::string\_255 **content\_filtered\_topic\_name**

Name of the content filtered topic on which the reader was created.

fastrtps::string\_255 **related\_topic\_name**

Name of the related topic being filtered.

fastrtps::string\_255 **filter\_class\_name**

Class name of the filter being used. May be empty to indicate the *ContentFilterProperty* is not present.

std::string **filter\_expression**

Filter expression indicating which content the reader wants to receive. May be empty to indicate the *ContentFilterProperty* is not present.

fastrtps::ResourceLimitedVector<fastrtps::string\_255, std::true\_type> **expression\_parameters**  
List of values for the parameters present on the filter expression.

struct **AllocationConfiguration**  
Allocation configuration for a *ContentFilterProperty*.

### Public Members

size\_t **expression\_initial\_size** = 0  
Preallocated size of the filter expression.

fastrtps::ResourceLimitedContainerConfig **expression\_parameters** = {0, 100, 1}  
Allocation configuration for the list of expression parameters.

## Common

### BinaryProperty

### BinaryProperty

class **BinaryProperty**

### BinaryPropertyHelper

class **BinaryPropertyHelper**

### BinaryPropertySeq

typedef std::vector<*BinaryProperty*> eprosima::fastrtps::rtps::**BinaryPropertySeq**

### CacheChange

### CacheChange\_t

struct eprosima::fastrtps::rtps::**CacheChange\_t**  
Structure *CacheChange\_t*, contains information on a specific CacheChange.



## Public Functions

inline **CacheChange\_t**()

Default constructor.

Creates an empty *CacheChange\_t*.

inline **CacheChange\_t**(uint32\_t payload\_size, bool is\_untyped = false)

Constructor with payload size

### Parameters

- **payload\_size** – Serialized payload size
- **is\_untyped** – Flag to mark the change as untyped.

inline bool **copy**(const *CacheChange\_t* \*ch\_ptr)

Copy a different change into this one.

All the elements are copied, included the data, allocating new memory.

**Parameters** **ch\_ptr** – [in] Pointer to the change.

**Returns** True if correct.

inline void **copy\_not\_memcpy**(const *CacheChange\_t* \*ch\_ptr)

Copy information form a different change into this one.

All the elements are copied except data.

**Parameters** **ch\_ptr** – [in] Pointer to the change.

inline uint32\_t **getFragmentCount**() const

Get the number of fragments this change is split into.

**Returns** number of fragments.

inline uint16\_t **getFragmentSize**() const

Get the size of each fragment this change is split into.

**Returns** size of fragment (0 means change is not fragmented).

inline bool **is\_fully\_assembled**()

Checks if all fragments have been received.

**Returns** true when change is fully assembled (i.e. no missing fragments).

inline bool **contains\_first\_fragment**()

Checks if the first fragment is present.

**Returns** true when it contains the first fragment. In other case, false.

inline void **get\_missing\_fragments**(*FragmentNumberSet\_t* &frag\_sns)

Fills a FragmentNumberSet\_t with the list of missing fragments.

**Parameters** **frag\_sns** – [out] FragmentNumberSet\_t where result is stored.

inline void **setFragmentSize**(uint16\_t fragment\_size, bool create\_fragment\_list = false)

Set fragment size for this change.

**Remark** Parameter create\_fragment\_list should only be true when receiving the first fragment of a change.

### Parameters

- **fragment\_size** – Size of fragments.

- **create\_fragment\_list** – Whether to create missing fragments list or not.

## Public Members

*ChangeKind\_t* **kind** = ALIVE

Kind of change, default value ALIVE.

*GUID\_t* **writerGUID** = {}

*GUID\_t* of the writer that generated this change.

*InstanceHandle\_t* **instanceHandle** = {}

Handle of the data associated with this change.

*SequenceNumber\_t* **sequenceNumber** = {}

SequenceNumber of the change.

*SerializedPayload\_t* **serializedPayload** = {}

Serialized Payload associated with the change.

*SerializedPayload\_t* **inline\_qos** = {}

CDR serialization of inlined QoS for this change.

bool **isRead** = false

Indicates if the cache has been read (only used in READERS)

*Time\_t* **sourceTimestamp** = {}

Source TimeStamp.

## ChangeForReader\_t

class eprosima::fastrtps::rtps::**ChangeForReader\_t**

Struct *ChangeForReader\_t* used to represent the state of a specific change with respect to a specific reader, as well as its relevance.

## Public Functions

inline *CacheChange\_t* \***getChange()** const

Get the cache change

**Returns** Cache change

## ChangeForReaderCmp

struct **ChangeForReaderCmp**

## ChangeForReaderStatus\_t

enum eprosima::fastrtps::rtps::**ChangeForReaderStatus\_t**

Enum ChangeForReaderStatus\_t, possible states for a *CacheChange\_t* in a ReaderProxy.

*Values:*

enumerator **UNSENT**  
UNSENT.

enumerator **REQUESTED**  
REQUESTED.

enumerator **UNACKNOWLEDGED**  
UNACKNOWLEDGED.

enumerator **ACKNOWLEDGED**  
ACKNOWLEDGED.

enumerator **UNDERWAY**  
UNDERWAY.

## ChangeKind\_t

enum eprosima::fastrtps::rtps::**ChangeKind\_t**

, different types of *CacheChange\_t*.

*Values:*

enumerator **ALIVE**  
ALIVE.

enumerator **NOT\_ALIVE\_DISPOSED**  
NOT\_ALIVE\_DISPOSED.

enumerator **NOT\_ALIVE\_UNREGISTERED**  
NOT\_ALIVE\_UNREGISTERED.

enumerator **NOT\_ALIVE\_DISPOSED\_UNREGISTERED**  
NOT\_ALIVE\_DISPOSED\_UNREGISTERED.

## CDRMessage

### CDRMessage\_t

struct eprosima::fastrtps::rtps::CDRMessage\_t  
Structure *CDRMessage\_t*, contains a serialized message.

#### Public Functions

inline explicit **CDRMessage\_t**(uint32\_t size)  
Constructor with maximum size

**Parameters** **size** – Maximum size

inline explicit **CDRMessage\_t**(const *SerializedPayload\_t* &payload)  
Constructor to wrap a serialized payload

**Parameters** **payload** – Payload to wrap

#### Public Members

*octet* \***buffer**  
Pointer to the buffer where the data is stored.

uint32\_t **pos**  
Read or write position.

uint32\_t **max\_size**  
Max size of the message.

uint32\_t **reserved\_size**  
Size allocated on buffer. May be higher than max\_size.

uint32\_t **length**  
Current length of the message.

*Endianness\_t* **msg\_endian**  
Endianness of the message.

#### Macro definitions (#define)

**RTPSMESSAGE\_DEFAULT\_SIZE** 10500  
Max size of RTPS message in bytes.

**RTPSMESSAGE\_COMMON\_RTPS\_PAYLOAD\_SIZE** 536

**RTPSMESSAGE\_COMMON\_DATA\_PAYLOAD\_SIZE** 10000

**RTPSMESSAGE\_HEADER\_SIZE** 20

**RTPSMESSAGE\_SUBMESSAGEHEADER\_SIZE** 4

```

RTPSMESSAGE_DATA_EXTRA_INLINEQOS_SIZE 4
RTPSMESSAGE_INFOTS_SIZE 12
RTPSMESSAGE_OCTETSTOINLINEQOS_DATASUBMSG 16
RTPSMESSAGE_OCTETSTOINLINEQOS_DATAFRAGSUBMSG 28
RTPSMESSAGE_DATA_MIN_LENGTH 24

```

## EntityId

### Const values

```

const EntityId_t eprosima::fastrtps::rtps::c_EntityId_Unknown = ENTITYID_UNKNOWN
const EntityId_t eprosima::fastrtps::rtps::c_EntityId_SPDPReader =
ENTITYID_SPDP_BUILTIN RTPSParticipant_READER
const EntityId_t eprosima::fastrtps::rtps::c_EntityId_SPDPWriter =
ENTITYID_SPDP_BUILTIN RTPSParticipant_WRITER
const EntityId_t eprosima::fastrtps::rtps::c_EntityId_SEDPPubWriter =
ENTITYID_SEDP_BUILTIN_PUBLICATIONS_WRITER
const EntityId_t eprosima::fastrtps::rtps::c_EntityId_SEDPPubReader =
ENTITYID_SEDP_BUILTIN_PUBLICATIONS_READER
const EntityId_t eprosima::fastrtps::rtps::c_EntityId_SEDPSubWriter =
ENTITYID_SEDP_BUILTIN_SUBSCRIPTIONS_WRITER
const EntityId_t eprosima::fastrtps::rtps::c_EntityId_SEDPSubReader =
ENTITYID_SEDP_BUILTIN_SUBSCRIPTIONS_READER
const EntityId_t eprosima::fastrtps::rtps::c_EntityId_RTPSParticipant = ENTITYID_RTPSParticipant
const EntityId_t eprosima::fastrtps::rtps::c_EntityId_WriterLiveliness =
ENTITYID_P2P_BUILTIN RTPSParticipant_MESSAGE_WRITER
const EntityId_t eprosima::fastrtps::rtps::c_EntityId_ReaderLiveliness =
ENTITYID_P2P_BUILTIN RTPSParticipant_MESSAGE_READER
const EntityId_t eprosima::fastrtps::rtps::participant_stateless_message_writer_entity_id =
ENTITYID_P2P_BUILTIN_PARTICIPANT_STATELESS_WRITER
const EntityId_t eprosima::fastrtps::rtps::participant_stateless_message_reader_entity_id =
ENTITYID_P2P_BUILTIN_PARTICIPANT_STATELESS_READER
const EntityId_t eprosima::fastrtps::rtps::c_EntityId_TypeLookup_request_writer =
ENTITYID_TL_SVC_REQ_WRITER
const EntityId_t eprosima::fastrtps::rtps::c_EntityId_TypeLookup_request_reader =
ENTITYID_TL_SVC_REQ_READER
const EntityId_t eprosima::fastrtps::rtps::c_EntityId_TypeLookup_reply_writer =
ENTITYID_TL_SVC_REPLY_WRITER
const EntityId_t eprosima::fastrtps::rtps::c_EntityId_TypeLookup_reply_reader =
ENTITYID_TL_SVC_REPLY_READER
const EntityId_t eprosima::fastrtps::rtps::sedp_builtin_publications_secure_writer =
ENTITYID_SEDP_BUILTIN_PUBLICATIONS_SECURE_WRITER

```

```
const EntityId_t eprosima::fastrtps::rtps::sedp_builtin_publications_secure_reader =  
ENTITYID_SEDP_BUILTIN_PUBLICATIONS_SECURE_READER  
  
const EntityId_t eprosima::fastrtps::rtps::sedp_builtin_subscriptions_secure_writer =  
ENTITYID_SEDP_BUILTIN_SUBSCRIPTIONS_SECURE_WRITER  
  
const EntityId_t eprosima::fastrtps::rtps::sedp_builtin_subscriptions_secure_reader =  
ENTITYID_SEDP_BUILTIN_SUBSCRIPTIONS_SECURE_READER  
  
const EntityId_t  
eprosima::fastrtps::rtps::participant_volatile_message_secure_writer_entity_id =  
ENTITYID_P2P_BUILTIN_PARTICIPANT_VOLATILE_MESSAGE_SECURE_WRITER  
  
const EntityId_t  
eprosima::fastrtps::rtps::participant_volatile_message_secure_reader_entity_id =  
ENTITYID_P2P_BUILTIN_PARTICIPANT_VOLATILE_MESSAGE_SECURE_READER  
  
const EntityId_t eprosima::fastrtps::rtps::c_EntityId_WriterLivelinessSecure =  
ENTITYID_P2P_BUILTIN_PARTICIPANT_MESSAGE_SECURE_WRITER  
  
const EntityId_t eprosima::fastrtps::rtps::c_EntityId_ReaderLivelinessSecure =  
ENTITYID_P2P_BUILTIN_PARTICIPANT_MESSAGE_SECURE_READER
```

### Macro definitions (#define)

```
ENTITYID_UNKNOWN 0x00000000  
  
ENTITYID RTPSParticipant 0x000001c1  
  
ENTITYID_SEDP_BUILTIN_TOPIC_WRITER 0x000002c2  
ENTITYID_SEDP_BUILTIN_TOPIC_READER 0x000002c7  
  
ENTITYID_SEDP_BUILTIN_PUBLICATIONS_WRITER 0x000003c2  
ENTITYID_SEDP_BUILTIN_PUBLICATIONS_READER 0x000003c7  
  
ENTITYID_SEDP_BUILTIN_SUBSCRIPTIONS_WRITER 0x000004c2  
ENTITYID_SEDP_BUILTIN_SUBSCRIPTIONS_READER 0x000004c7  
  
ENTITYID_SPDP_BUILTIN RTPSParticipant_WRITER 0x000100c2  
ENTITYID_SPDP_BUILTIN RTPSParticipant_READER 0x000100c7  
  
ENTITYID_P2P_BUILTIN RTPSParticipant_MESSAGE_WRITER 0x000200C2  
ENTITYID_P2P_BUILTIN RTPSParticipant_MESSAGE_READER 0x000200C7  
  
ENTITYID_P2P_BUILTIN_PARTICIPANT_STATELESS_WRITER 0x000201C3  
ENTITYID_P2P_BUILTIN_PARTICIPANT_STATELESS_READER 0x000201C4  
  
ENTITYID_TL_SVC_REQ_WRITER 0x000300C3  
ENTITYID_TL_SVC_REQ_READER 0x000300C4  
  
ENTITYID_TL_SVC_REPLY_WRITER 0x000301C3  
ENTITYID_TL_SVC_REPLY_READER 0x000301C4  
  
ENTITYID_SEDP_BUILTIN_PUBLICATIONS_SECURE_WRITER 0xff0003c2  
ENTITYID_SEDP_BUILTIN_PUBLICATIONS_SECURE_READER 0xff0003c7
```

```

ENTITYID_SEDP_BUILTIN_SUBSCRIPTIONS_SECURE_WRITER 0xff0004c2
ENTITYID_SEDP_BUILTIN_SUBSCRIPTIONS_SECURE_READER 0xff0004c7
ENTITYID_P2P_BUILTIN_PARTICIPANT_MESSAGE_SECURE_WRITER 0xff0200c2
ENTITYID_P2P_BUILTIN_PARTICIPANT_MESSAGE_SECURE_READER 0xff0200c7
ENTITYID_P2P_BUILTIN_PARTICIPANT_VOLATILE_MESSAGE_SECURE_WRITER 0xff0202C3
ENTITYID_P2P_BUILTIN_PARTICIPANT_VOLATILE_MESSAGE_SECURE_READER 0xff0202C4
ENTITYID_SPDP_RELIABLE_BUILTIN_PARTICIPANT_SECURE_WRITER 0xff0101c2
ENTITYID_SPDP_RELIABLE_BUILTIN_PARTICIPANT_SECURE_READER 0xff0101c7

```

## EntityId\_t

struct eprosima::fastrtps::rtps::EntityId\_t  
 Structure *EntityId\_t*, entity id part of *GUID\_t*.

### Public Functions

```

inline EntityId_t()
    Default constructor. Unknown entity.

inline EntityId_t(uint32_t id)
    Main constructor.

    Parameters id – Entity id

inline EntityId_t(const EntityId_t &id)
    Copy constructor.

inline EntityId_t(EntityId_t &&id)
    Move constructor.

inline EntityId_t &operator=(uint32_t id)
    Assignment operator.

    Parameters id – Entity id to copy

inline uint32_t to_uint32() const
    conversion to uint32_t

    Returns uint32_t representation

inline bool operator<(const EntityId_t &other) const
    Entity Id minor operator

    Parameters other – Second entity id to compare

    Returns True if other is higher than this

```

## Public Static Functions

static inline int **cmp**(const *EntityId\_t* &entity1, const *EntityId\_t* &entity2)  
Entity Id compare static method.

### Parameters

- **entity1** – First entity id to compare
- **entity2** – Second entity id to compare

**Returns** 0 if entity1 is equal to entity2 .

**Returns** < 0 if entity1 is lower than entity2 .

**Returns** > 0 if entity1 is higher than entity2 .

## EntityId\_t Operators

inline bool eprosima::fastrtps::rtps::operator==(EntityId\_t &id1, const uint32\_t id2)  
Entity Id comparison operator

### Parameters

- **id1** – EntityId to compare
- **id2** – ID prefix to compare

**Returns** True if equal

inline bool eprosima::fastrtps::rtps::operator==(const EntityId\_t &id1, const EntityId\_t &id2)  
Entity Id comparison operator

### Parameters

- **id1** – First EntityId to compare
- **id2** – Second EntityId to compare

**Returns** True if equal

inline bool eprosima::fastrtps::rtps::operator!=(const EntityId\_t &id1, const EntityId\_t &id2)  
Guid prefix comparison operator

### Parameters

- **id1** – First EntityId to compare
- **id2** – Second EntityId to compare

**Returns** True if not equal

inline std::ostream &eprosima::fastrtps::rtps::operator<<(std::ostream &output, const EntityId\_t &enI)

inline std::istream &eprosima::fastrtps::rtps::operator>>(std::istream &input, EntityId\_t &enP)



## FragmentNumber

### FragmentNumber\_t

```
using eprosima::fastrtps::rtps::FragmentNumber_t = uint32_t
inline std::ostream &eprosima::fastrtps::rtps::operator<<(std::ostream &output, const
    FragmentNumberSet_t &fns)
```

### FragmentNumberSet\_t

```
using eprosima::fastrtps::rtps::FragmentNumberSet_t = BitmapRange<FragmentNumber_t>
Structure FragmentNumberSet_t, contains a group of fragmentnumbers.
```

## Guid

### c\_Guid\_Unknown

```
const GUID_t eprosima::fastrtps::rtps::c_Guid_Unknown
```

### GUID\_t

```
struct eprosima::fastrtps::rtps::GUID_t
Structure GUID_t, entity identifier, unique in DDS-RTPS Domain.
```

### Public Functions

```
inline GUID_t() noexcept
    Default constructor.
```

Constructs an unknown GUID.

```
inline GUID_t(const GuidPrefix_t &guid_prefix, uint32_t id) noexcept
    Construct
```

#### Parameters

- **guid\_prefix** – Guid prefix
- **id** – Entity id

```
inline GUID_t(const GuidPrefix_t &guid_prefix, const EntityId_t &entity_id) noexcept
```

#### Parameters

- **guid\_prefix** – Guid prefix
- **entity\_id** – Entity id

inline bool **is\_on\_same\_host\_as**(const *GUID\_t* &other\_guid) const  
Checks whether this guid is for an entity on the same host as another guid.

**Parameters** *other\_guid* – *GUID\_t* to compare to.

**Returns** true when this guid is on the same host, false otherwise.

inline bool **is\_on\_same\_process\_as**(const *GUID\_t* &other\_guid) const  
Checks whether this guid is for an entity on the same host and process as another guid.

**Parameters** *other\_guid* – *GUID\_t* to compare to.

**Returns** true when this guid is on the same host and process, false otherwise.

inline bool **is\_builtin**() const  
Checks whether this guid corresponds to a builtin entity.

**Returns** true when this guid corresponds to a builtin entity, false otherwise.

## Public Members

*GuidPrefix\_t* **guidPrefix**  
Guid prefix.

*EntityId\_t* **entityId**  
Entity id.

## GUID\_t Operators

inline bool eprosima::fastrtps::rtps::operator==(const *GUID\_t* &g1, const *GUID\_t* &g2)  
GUID comparison operator

### Parameters

- **g1** – First GUID to compare
- **g2** – Second GUID to compare

**Returns** True if equal

inline bool eprosima::fastrtps::rtps::operator!=(const *GUID\_t* &g1, const *GUID\_t* &g2)  
GUID comparison operator

### Parameters

- **g1** – First GUID to compare
- **g2** – Second GUID to compare

**Returns** True if not equal

inline bool eprosima::fastrtps::rtps::operator<(const *GUID\_t* &g1, const *GUID\_t* &g2)

inline std::ostream &eprosima::fastrtps::rtps::operator<<(std::ostream &output, const *GUID\_t* &guid)  
Stream operator, prints a GUID.

### Parameters

- **output** – Output stream.
- **guid** – *GUID\_t* to print.

**Returns** Stream operator.

```
inline std::istream &eprosima::fastrtps::rtps::operator>>(std::istream &input, GUID_t &guid)
```

Stream operator, retrieves a GUID.

**Parameters**

- **input** – Input stream.
- **guid** – *GUID\_t* to print.

**Returns** Stream operator.

## GuidPrefix

### c\_GuidPrefix\_Unknown

```
const GuidPrefix_t eprosima::fastrtps::rtps::c_GuidPrefix_Unknown
```

### GuidPrefix\_t

```
struct eprosima::fastrtps::rtps::GuidPrefix_t
```

Structure *GuidPrefix\_t*, Guid Prefix of *GUID\_t*.

### Public Functions

```
inline GuidPrefix_t()
```

Default constructor. Set the Guid prefix to 0.

```
inline bool operator==(const GuidPrefix_t &prefix) const
```

Guid prefix comparison operator

**Parameters** **prefix** – guid prefix to compare

**Returns** True if the guid prefixes are equal

```
inline bool operator!=(const GuidPrefix_t &prefix) const
```

Guid prefix comparison operator

**Parameters** **prefix** – Second guid prefix to compare

**Returns** True if the guid prefixes are not equal

```
inline bool operator<(const GuidPrefix_t &prefix) const
```

Guid prefix minor operator

**Parameters** **prefix** – Second guid prefix to compare

**Returns** True if prefix is higher than this

## Public Static Functions

static inline int **cmp**(const *GuidPrefix\_t* &prefix1, const *GuidPrefix\_t* &prefix2)  
Guid Prefix compare static method.

### Parameters

- **prefix1** – First guid prefix to compare
- **prefix2** – Second guid prefix to compare

**Returns** 0 if prefix1 is equal to prefix2 .

**Returns** < 0 if prefix1 is lower than prefix2 .

**Returns** > 0 if prefix1 is higher than prefix2 .

## GuidPrefix\_t Operators

inline std::ostream &eprosima::fastrtps::rtps::operator<<(std::ostream &output, const *GuidPrefix\_t* &guiP)

inline std::istream &eprosima::fastrtps::rtps::operator>>(std::istream &input, *GuidPrefix\_t* &guiP)

## InstanceHandle

### c\_InstanceHandle\_Unknown

const *InstanceHandle\_t* eprosima::fastrtps::rtps::c\_InstanceHandle\_Unknown

### InstanceHandle\_t

struct eprosima::fastrtps::rtps::InstanceHandle\_t  
Struct *InstanceHandle\_t*, used to contain the key for WITH\_KEY topics.

## Public Functions

*InstanceHandle\_t* &operator=(const *InstanceHandle\_t* &ihandle) noexcept = default  
Assignment operator

**Parameters** **ihandle** – Instance handle to copy the data from

inline *InstanceHandle\_t* &operator=(const *GUID\_t* &guid) noexcept  
Assignment operator

**Parameters** **guid** – GUID to copy the data from

inline bool **isDefined**() const noexcept  
Know if the instance handle is defined

**Returns** True if the values are not zero.

## Public Members

`InstanceHandleValue_t value`  
Value.

## InstanceHandle\_t Operators

```
inline bool eprosima::fastrtps::rtps::operator==(const InstanceHandle_t &ihandle1, const
                                                InstanceHandle_t &ihandle2) noexcept
```

Comparison operator

### Parameters

- **ihandle1** – First *InstanceHandle\_t* to compare
- **ihandle2** – Second *InstanceHandle\_t* to compare

**Returns** True if equal

```
inline bool eprosima::fastrtps::rtps::operator!=(const InstanceHandle_t &ihandle1, const
                                                InstanceHandle_t &ihandle2) noexcept
```

Comparison operator.

### Parameters

- **ihandle1** – First *InstanceHandle\_t* to compare
- **ihandle2** – Second *InstanceHandle\_t* to compare

**Returns** True if not equal

```
inline bool eprosima::fastrtps::rtps::operator<(const InstanceHandle_t &h1, const InstanceHandle_t
                                                &h2) noexcept
```

Comparison operator: checks if a *InstanceHandle\_t* is less than another.

### Parameters

- **h1** – First *InstanceHandle\_t* to compare.
- **h2** – Second *InstanceHandle\_t* to compare.

**Returns** True if the first *InstanceHandle\_t* is less than the second.

```
inline std::ostream &eprosima::fastrtps::rtps::operator<<(std::ostream &output, const InstanceHandle_t
                                                         &iHandle)
```

Stream operator: print an *InstanceHandle\_t*.

### Parameters

- **output** – Output stream.
- **iHandle** – *InstanceHandle\_t* to print.

**Returns** Stream operator.

```
inline std::istream &eprosima::fastrtps::rtps::operator>>(std::istream &input, InstanceHandle_t
                                                         &iHandle)
```

Stream operator: retrieve an *InstanceHandle\_t*.

### Parameters

- **input** – Input stream.
- **iHandle** – *InstanceHandle\_t* that will receive the input as its new value.

**Returns** Stream operator.

```
inline void eprosima::fastrtps::rtps::iHandle2GUID(GUID_t &guid, const InstanceHandle_t &ihandle) noexcept
```

Convert *InstanceHandle\_t* to GUID

**Parameters**

- **guid** – GUID to store the results
- **ihandle** – *InstanceHandle\_t* to copy

```
inline GUID_t eprosima::fastrtps::rtps::iHandle2GUID(const InstanceHandle_t &ihandle) noexcept
```

Convert GUID to *InstanceHandle\_t*

**Parameters** **ihandle** – *InstanceHandle\_t* to store the results

**Returns** *GUID\_t*

## Locator

### Macro definitions (#define)

```
} ]
```

Initialize locator with invalid values.

**LOCATOR\_KIND\_INVALID** -1  
Invalid locator kind.

**LOCATOR\_ADDRESS\_INVALID**(a) {std::memset(a, 0x00, 16 \* sizeof(octet));}  
Set locator IP address to 0.

**LOCATOR\_PORT\_INVALID** 0  
Invalid locator port.

**LOCATOR\_KIND\_RESERVED** 0  
Reserved locator kind.

**LOCATOR\_KIND\_UDPv4** 1  
UDP over IPv4 locator kind.

**LOCATOR\_KIND\_UDPv6** 2  
UDP over IPv6 locator kind.

**LOCATOR\_KIND\_TCPv4** 4  
TCP over IPv4 kind.

**LOCATOR\_KIND\_TCPv6** 8  
TCP over IPv6 locator kind.

**LOCATOR\_KIND\_SHM** 16  
Shared memory locator kind.

## IsAddressDefined

inline bool eprosima::fastrtps::rtps::IsAddressDefined(const *Locator\_t* &loc)

Auxiliary method to check that IP address is not invalid (0).

**Parameters** *loc* – Locator which IP address is going to be checked.

**Returns** true if IP address is defined (not 0).

**Returns** false otherwise.

## IsLocatorValid

inline bool eprosima::fastrtps::rtps::IsLocatorValid(const *Locator\_t* &loc)

Auxiliary method to check that locator kind is not LOCATOR\_KIND\_INVALID (-1).

**Parameters** *loc* – Locator to be checked.

**Returns** true if the locator kind is not LOCATOR\_KIND\_INVALID.

**Returns** false otherwise.

## Locator\_t

class eprosima::fastrtps::rtps::Locator\_t

Class *Locator\_t*, uniquely identifies a communication channel for a particular transport. For example, an address + port combination in the case of UDP.

Subclassed by eprosima::fastdds::rtps::LocatorWithMask

### Public Functions

inline **Locator\_t**()

Default constructor.

inline **Locator\_t**(*Locator\_t* &&loc)

Move constructor.

inline **Locator\_t**(const *Locator\_t* &loc)

Copy constructor.

inline **Locator\_t**(uint32\_t portin)

Port constructor.

inline **Locator\_t**(int32\_t kindin, uint32\_t portin)

Kind and port constructor.

inline *Locator\_t* &**operator**=(const *Locator\_t* &loc)

Copy assignment.

inline bool **set\_address**(const *Locator\_t* &other)

Set the locator IP address using another locator.

**Parameters** *other* – Locator which IP address is used to set this locator IP address.

**Returns** always true.

inline *octet* \***get\_address**()

Getter for the locator IP address.

**Returns** IP address as octet pointer.

inline *octet* **get\_address**(uint16\_t field) const

Getter for a specific field of the locator IP address.

**Parameters** **field** – IP address element to be accessed.

**Returns** Octet value for the specific IP address element.

inline void **set\_Invalid\_Address**()

Automatic setter for setting locator IP address to invalid address (0).

## Public Members

int32\_t **kind**

Specifies the locator type. Valid values are:

LOCATOR\_KIND\_UDPv4

LOCATOR\_KIND\_UDPv6

LOCATOR\_KIND\_TCPv4

LOCATOR\_KIND\_TCPv6

LOCATOR\_KIND\_SHM

uint32\_t **port**

Network port.

*octet* **address**[16]

IP address.

## LocatorList

class **eprosima::fastdds::rtps::LocatorList**

Class *LocatorList*, a Locator vector that doesn't allow duplicates.

## Public Functions

inline **LocatorList**()

Constructor.

inline **~LocatorList**()

Destructor.

inline **LocatorList**(const *LocatorList* &list)

Copy constructor.

inline **LocatorList**(*LocatorList* &&list)

Move constructor.

inline *LocatorList* &**operator=**(const *LocatorList* &list)

Copy assignment.



```
inline LocatorList &operator=(LocatorList &&list)
    Move assignment.
```

```
inline bool operator==(const LocatorList &locator_list) const
    Equal to operator.
```

```
inline LocatorListIterator begin()
    Return an iterator to the beginning.

    Returns LocatorListIterator iterator to the first locator.
```

```
inline LocatorListIterator end()
    Return an iterator to the end.

    Returns LocatorListIterator iterator to the element following the last element.
```

```
inline LocatorListConstIterator begin() const
    Return a constant iterator to the beginning.

    Returns LocatorListConstIterator iterator to the first locator.
```

```
inline LocatorListConstIterator end() const
    Return a constant iterator to the end.

    Returns LocatorListConstIterator iterator to the element following the last element.
```

```
inline size_t size() const
    Return the number of locators.

    Returns size_t The number of locators in the container.
```

```
inline LocatorList &assign(const LocatorList &list)
    Replace the contents of the container.

    Parameters list – New content to be saved into the container.

    Returns LocatorList& reference to the container with the replaced content.
```

```
inline void clear()
    Erase all locators from the container.
```

```
inline void reserve(size_t num)
    Reserve storage increasing the capacity of the vector.

    Parameters num – new capacity of the vector, in number of elements.
```

```
inline void resize(size_t num)
    Resize the container to contain num locators. If the current size is greater than num, the container is reduced to its first num locators. If the current size is less than count, additional default-inserted locators are appended.

    Parameters num – new size of the container.
```

```
inline void push_back(const Locator &loc)
    Add locator to the end if not found within the list.

    Parameters loc – locator to be appended.
```

```
inline void push_back(const LocatorList &locList)
    Add several locators to the end if not already present within the list.

    Parameters locList – LocatorList with the locators to be appended.
```

```
inline bool empty() const
    Check that the container has no locators.
```

**Returns** true if the container is empty. False otherwise.

inline void **erase**(const Locator &loc)

Erase the specified locator from the container.

**Parameters** **loc** – Locator to be removed.

inline bool **isValid**() const

Check that every locator contained in the list is not LOCATOR\_KIND\_INVALID.

**Returns** true if all locators are valid. False otherwise.

inline void **swap**(*LocatorList* &locatorList)

exchange the content of the container.

**Parameters** **locatorList** – container to exchange the contents with.

### LocatorListConstIterator

typedef std::vector<Locator>::const\_iterator eprosima::fastdds::rtps::LocatorListConstIterator

Constant iterator to iterate over a vector of locators.

### LocatorListIterator

typedef std::vector<Locator>::iterator eprosima::fastdds::rtps::LocatorListIterator

Iterator to iterate over a vector of locators.

### LocatorsIterator

struct eprosima::fastdds::rtps::LocatorsIterator

Provides a Locator's iterator interface that can be used by different Locator's containers

Subclassed by *eprosima::fastdds::rtps::Locators*, *eprosima::fastrtps::rtps::LocatorSelector::iterator*

### Public Functions

virtual *LocatorsIterator* &**operator++**() = 0

Increment operator.

**Returns** *LocatorsIterator*& reference to the next *LocatorsIterator*.

virtual bool **operator==**(const *LocatorsIterator* &other) const = 0

Equal to operator.

**Parameters** **other** – *LocatorsIterator* to compare.

**Returns** true if equal.

**Returns** false otherwise.

virtual bool **operator!=**(const *LocatorsIterator* &other) const = 0

Not equal to operator.

**Parameters** **other** – *LocatorsIterator* to compare.

**Returns** true if not equal.

**Returns** false otherwise.

virtual const Locator &**operator\***() const = 0  
Dereference operator.

**Returns** const Locator& Reference to the locator pointed by the *LocatorsIterator*.

## Locators

class eprosima::fastdds::rtps::Locators : public eprosima::fastdds::rtps::LocatorsIterator  
Adapter class that provides a *LocatorsIterator* interface from a LocatorListConstIterator

### Public Functions

inline Locators(const *LocatorListConstIterator* &it)  
Constructor.

inline Locators(const *Locators* &other)  
Copy constructor.

inline virtual *LocatorsIterator* &**operator++**()  
Increment operator.

**Returns** *LocatorsIterator*& reference to the next *LocatorsIterator*.

inline virtual bool **operator==**(const *LocatorsIterator* &other) const  
Equal to operator.

**Parameters** *other* – *LocatorsIterator* to compare.

**Returns** true if equal.

**Returns** false otherwise.

inline virtual bool **operator!=**(const *LocatorsIterator* &other) const  
Not equal to operator.

**Parameters** *other* – *LocatorsIterator* to compare.

**Returns** true if not equal.

**Returns** false otherwise.

inline virtual const Locator &**operator\***() const  
Dereference operator.

**Returns** const Locator& Reference to the locator pointed by the *LocatorsIterator*.

## Locator Operators

inline bool eprosima::fastrtps::rtps::operator<(const *Locator\_t* &loc1, const *Locator\_t* &loc2)  
Less than operator.

### Parameters

- **loc1** – Left hand side locator being compared.
- **loc2** – Right hand side locator being compared.

**Returns** true if loc1 is less than loc2.

**Returns** false otherwise.

inline bool eprosima::fastrtps::rtps::operator==(const *Locator\_t* &loc1, const *Locator\_t* &loc2)  
Equal to operator.

**Parameters**

- **loc1** – Left hand side locator being compared.
- **loc2** – Right hand side locator being compared.

**Returns** true if loc1 is equal to loc2.

**Returns** false otherwise.

inline bool eprosima::fastrtps::rtps::operator!=(const *Locator\_t* &loc1, const *Locator\_t* &loc2)  
Not equal to operator.

**Parameters**

- **loc1** – Left hand side locator being compared.
- **loc2** – Right hand side locator being compared.

**Returns** true if loc1 is not equal to loc2.

**Returns** false otherwise.

inline std::ostream &eprosima::fastrtps::rtps::operator<<(std::ostream &output, const *Locator\_t* &loc)  
Insertion operator: serialize a locator The serialization format is kind:[address]:port kind must be one of the following:

- UDPv4
- UDPv6
- TCPv4
- TCPv6
- SHM address IP address unless kind is SHM port number

**Parameters**

- **output** – Output stream where the serialized locator is appended.
- **loc** – Locator to be serialized/inserted.

**Returns** std::ostream& Reference to the output stream with the serialized locator appended.

inline std::istream &eprosima::fastrtps::rtps::operator>>(std::istream &input, *Locator\_t* &loc)  
Extraction operator: deserialize a locator The deserialization format is kind:[address]:port kind must be one of the following:

- UDPv4
- UDPv6
- TCPv4
- TCPv6
- SHM address must be either a name which can be resolved by DNS or the IP address unless kind is SHM port number

**Parameters**

- **input** – Input stream where the locator to be deserialized is located.
- **loc** – Locator where the deserialized locator is saved.

**Returns** `std::istream&` Reference to the input stream after extracting the locator.

```
inline std::ostream &eprosima::fastdds::rtps::operator<<(std::ostream &output, const LocatorList
&locList)
```

Insertion operator: serialize a locator list. The deserialization format is [locator1,locator2,...,locatorN]. Each individual locator within the list must follow the serialization format explained in the locator insertion operator.

**Parameters**

- **output** – Output stream where the serialized locator list is appended.
- **locList** – Locator list to be serialized/inserted.

**Returns** `std::ostream&` Reference to the output stream with the serialized locator list appended.

```
inline std::istream &eprosima::fastdds::rtps::operator>>(std::istream &input, LocatorList &locList)
```

Extraction operator: deserialize a list of locators. The serialization format is [locator1,locator2,...,locatorN]. Each individual locator within the list must follow the deserialization format explained in the locator extraction operator.

**Parameters**

- **input** – Input stream where the locator list to be deserialized is located.
- **locList** – Locator list where the deserialized locators are saved.

**Returns** `std::istream&` Reference to the input stream after extracting the locator list.

```
static inline bool eprosima::fastdds::rtps::operator==(const ResourceLimitedVector<Locator_t> &lhs,
const ResourceLimitedVector<Locator_t> &rhs)
```

Equal to operator to compare two locator lists.

**Parameters**

- **lhs** – Locator list to be compared.
- **rhs** – Other locator list to be compared.

**Returns** true if the list are equal.

**Returns** false otherwise.

**LocatorSelectorEntry**

```
struct eprosima::fastdds::rtps::LocatorSelectorEntry
```

An entry for the *LocatorSelector*.

This class holds the locators of a remote endpoint along with data required for the locator selection algorithm. Can be easily integrated inside other classes, such as *ReaderProxyData* and *WriterProxyData*.

## Public Functions

inline **LocatorSelectorEntry**(size\_t max\_unicast\_locators, size\_t max\_multicast\_locators)  
Construct a *LocatorSelectorEntry*.

### Parameters

- **max\_unicast\_locators** – Maximum number of unicast locators to hold.
- **max\_multicast\_locators** – Maximum number of multicast locators to hold.

inline void **enable**(bool should\_enable)  
Set the enabled value.

**Parameters** **should\_enable** – Whether this entry should be enabled.

inline void **reset**()  
Reset the selections.

## Public Members

*GUID\_t* **remote\_guid**  
GUID of the remote entity.

ResourceLimitedVector<*Locator\_t*> **unicast**  
List of unicast locators to send data to the remote entity.

ResourceLimitedVector<*Locator\_t*> **multicast**  
List of multicast locators to send data to the remote entity.

*EntryState* **state**  
State of the entry.

bool **enabled**  
Indicates whether this entry should be taken into consideration.

bool **transport\_should\_process**  
A temporary value for each transport to help optimizing some use cases.

struct **EntryState**  
Holds the selection state of the locators held by a *LocatorSelectorEntry*

## Public Functions

inline **EntryState**(size\_t max\_unicast\_locators, size\_t max\_multicast\_locators)  
Construct an *EntryState* object.

### Parameters

- **max\_unicast\_locators** – Maximum number of unicast locators to held by parent *LocatorSelectorEntry*.
- **max\_multicast\_locators** – Maximum number of multicast locators to held by parent *LocatorSelectorEntry*.

## Public Members

ResourceLimitedVector<size\_t> **unicast**  
Unicast locators selection state.

ResourceLimitedVector<size\_t> **multicast**  
Multicast locators selection state.

## LocatorSelector

class `eprosima::fastrtps::rtps::LocatorSelector`

A class used for the efficient selection of locators when sending data to multiple entities.

Algorithm:

- Entries are added/removed with `add_entry/remove_entry` when matched/unmatched.
- When data is to be sent:
  - A reference to this object is passed to the message group
  - For each submessage:
    - \* A call to `reset` is performed
    - \* A call to `enable` is performed per desired destination
    - \* If `state_has_changed()` returns true:
      - the message group is flushed
      - `selection_start` is called
      - for each transport:
        - `transport_starts` is called
        - transport handles the selection state of each entry
        - `select` may be called
    - \* Submessage is added to the message group

## Public Functions

inline **LocatorSelector**(const ResourceLimitedContainerConfig &entries\_allocation)  
Construct a *LocatorSelector*.

**Parameters** `entries_allocation` – Allocation configuration regarding the number of remote entities.

inline void **clear**()  
Clears all internal data.

inline bool **add\_entry**(*LocatorSelectorEntry* \*entry)  
Add an entry to this selector.

**Parameters** `entry` – Pointer to the *LocatorSelectorEntry* to add.

inline bool **remove\_entry**(const *GUID\_t* &guid)  
Remove an entry from this selector.

**Parameters** **guid** – Identifier of the entry to be removed.

inline void **reset**(bool enable\_all)  
Reset the enabling state of the selector.

**Parameters** **enable\_all** – Indicates whether entries should be initially enabled.

inline void **enable**(const *GUID\_t* &guid)  
Enable an entry given its GUID.

**Parameters** **guid** – GUID of the entry to enable.

inline bool **state\_has\_changed**() const  
Check if enabling state has changed.

**Returns** true if the enabling state has changed, false otherwise.

inline void **selection\_start**()  
Reset the selection state of the selector.

inline ResourceLimitedVector<*LocatorSelectorEntry\**> &**transport\_starts**()  
Called when the selection algorithm starts for a specific transport.

Will set the temporary transport\_should\_process flag for all enabled entries.

**Returns** a reference to the entries collection.

inline void **select**(size\_t index)  
Marks an entry as selected.

**Parameters** **index** – The index of the entry to mark as selected.

inline size\_t **selected\_size**() const  
Count the number of selected locators.

**Returns** the number of selected locators.

inline bool **is\_selected**(const *Locator\_t* locator) const  
Check if a locator is present in the selections of this object.

**Parameters** **locator** – The locator to be checked.

**Returns** True if the locator has been selected, false otherwise.

template<class **UnaryPredicate**>  
inline void **for\_each**(*UnaryPredicate* action) const  
Performs an action on each selected locator.

**Parameters** **action** – Unary function that accepts a locator as argument. The function shall not modify its argument. This can either be a function pointer or a function object.

class **iterator** : public eprosima::fastdds::rtips::*LocatorsIterator*



## Public Functions

inline virtual *iterator* &**operator**++()

Increment operator.

**Returns** LocatorsIterator& reference to the next LocatorsIterator.

inline virtual bool **operator**==(const LocatorsIterator &other) const

Equal to operator.

**Parameters** **other** – LocatorsIterator to compare.

**Returns** true if equal.

**Returns** false otherwise.

inline virtual bool **operator**!=(const LocatorsIterator &other) const

Not equal to operator.

**Parameters** **other** – LocatorsIterator to compare.

**Returns** true if not equal.

**Returns** false otherwise.

inline virtual reference **operator**\*() const

Dereference operator.

**Returns** const Locator& Reference to the locator pointed by the LocatorsIterator.

struct **IteratorIndex**

## MatchingInfo

## MatchingInfo

class eprosima::fastrtps::rtps::**MatchingInfo**

Class *MatchingInfo* contains information about the matching between two endpoints.

## Public Functions

inline **MatchingInfo**()

Default constructor.

inline **MatchingInfo**(*MatchingStatus* stat, const *GUID\_t* &guid)

### Parameters

- **stat** – Status
- **guid** – GUID

## Public Members

*MatchingStatus* **status**  
Status.

*GUID\_t* **remoteEndpointGuid**  
Remote endpoint GUID.

## MatchingStatus

enum eprosima::fastrtps::rtps::**MatchingStatus**  
, indicates whether the matched publication/subscription method of the PublisherListener or SubscriberListener has been called for a matching or a removal of a remote endpoint.

*Values:*

enumerator **MATCHED\_MATCHING**  
MATCHED\_MATCHING, new publisher/subscriber found.

enumerator **REMOVED\_MATCHING**  
REMOVED\_MATCHING, publisher/subscriber removed.

## PortParameters

class eprosima::fastrtps::rtps::**PortParameters**  
Class *PortParameters*, to define the port parameters and gains related with the RTPS protocol.

## Public Functions

inline uint32\_t **getMulticastPort**(uint32\_t domainId) const  
Get a multicast port based on the domain ID.

**Parameters** *domainId* – Domain ID.

**Returns** Multicast port

inline uint32\_t **getUnicastPort**(uint32\_t domainId, uint32\_t RTPSParticipantID) const  
Get a unicast port based on the domain ID and the participant ID.

**Parameters**

- **domainId** – Domain ID.
- **RTPSParticipantID** – Participant ID.

**Returns** Unicast port

## Public Members

uint16\_t **portBase**

PortBase, default value 7400.

uint16\_t **domainIDGain**

DomainID gain, default value 250.

uint16\_t **participantIDGain**

ParticipantID gain, default value 2.

uint16\_t **offsetd0**

Offset d0, default value 0.

uint16\_t **offsetd1**

Offset d1, default value 10.

uint16\_t **offsetd2**

Offset d2, default value 1.

uint16\_t **offsetd3**

Offset d3, default value 11.

## Property

### Property

class **Property**

### PropertyHelper

class **PropertyHelper**

### PropertySeq

typedef std::vector<*Property*> eprosima::fastrtps::rtps::PropertySeq

## RemoteLocators

### RemoteLocators Operators

```
inline std::ostream &eprosima::fastrtps::rtps::operator<<(std::ostream &output, const RemoteLocatorList
&remote_locators)
```

### RemoteLocatorList

```
struct eprosima::fastrtps::rtps::RemoteLocatorList
    Holds information about the locators of a remote entity.
```

#### Public Functions

```
inline RemoteLocatorList()
    Default constructor of RemoteLocatorList for deserialize.
```

```
inline RemoteLocatorList(size_t max_unicast_locators, size_t max_multicast_locators)
    Construct a RemoteLocatorList.
```

##### Parameters

- **max\_unicast\_locators** – Maximum number of unicast locators to hold.
- **max\_multicast\_locators** – Maximum number of multicast locators to hold.

```
inline RemoteLocatorList(const RemoteLocatorList &other)
    Copy-construct a RemoteLocatorList.
```

**Parameters** **other** – *RemoteLocatorList* to copy data from.

```
inline RemoteLocatorList &operator=(const RemoteLocatorList &other)
    Assign locator values from other RemoteLocatorList.
```

**Remark** Using the assignment operator is different from copy-constructing as in the first case the configuration with the maximum number of locators is not copied. This means that, for two lists with different maximum number of locators, the expression `(a = b) == b` may not be true.

**Parameters** **other** – *RemoteLocatorList* to copy data from.

```
inline void add_unicast_locator(const Locator_t &locator)
    Adds a locator to the unicast list.
```

If the locator already exists in the unicast list, or the maximum number of unicast locators has been reached, the new locator is silently discarded.

**Parameters** **locator** – Unicast locator to be added.

```
inline void add_multicast_locator(const Locator_t &locator)
    Adds a locator to the multicast list.
```

If the locator already exists in the multicast list, or the maximum number of multicast locators has been reached, the new locator is silently discarded.

**Parameters** **locator** – Multicast locator to be added.

## Public Members

ResourceLimitedVector<*Locator\_t*> **unicast**  
List of unicast locators.

ResourceLimitedVector<*Locator\_t*> **multicast**  
List of multicast locators.

## SampleIdentity

class `eprosima::fastrtps::rtps::SampleIdentity`  
This class is used to specify a sample.

### Public Functions

inline **SampleIdentity**()  
Default constructor.

Constructs an unknown *SampleIdentity*.

inline **SampleIdentity**(const *SampleIdentity* &sample\_id)  
Copy constructor.

inline **SampleIdentity**(*SampleIdentity* &&sample\_id)  
Move constructor.

inline *SampleIdentity* &**operator**=(const *SampleIdentity* &sample\_id)  
Assignment operator.

inline *SampleIdentity* &**operator**=(*SampleIdentity* &&sample\_id)  
Move constructor.

inline bool **operator**<(const *SampleIdentity* &sample) const  
To allow using *SampleIdentity* as map key.

**Parameters** `sample` –

**Returns**

## SequenceNumber

### c\_SequenceNumber\_Unknown

const *SequenceNumber\_t* `eprosima::fastrtps::rtps::c_SequenceNumber_Unknown` = {-1, 0}

## SequenceNumber\_t Operators

inline bool eprosima::fastrtps::rtps::operator==(const *SequenceNumber\_t* &sn1, const *SequenceNumber\_t* &sn2) noexcept

Compares two *SequenceNumber\_t*.

### Parameters

- **sn1** – First *SequenceNumber\_t* to compare
- **sn2** – Second *SequenceNumber\_t* to compare

**Returns** True if equal

inline bool eprosima::fastrtps::rtps::operator!=(const *SequenceNumber\_t* &sn1, const *SequenceNumber\_t* &sn2) noexcept

Compares two *SequenceNumber\_t*.

### Parameters

- **sn1** – First *SequenceNumber\_t* to compare
- **sn2** – Second *SequenceNumber\_t* to compare

**Returns** True if not equal

inline bool eprosima::fastrtps::rtps::operator>(const *SequenceNumber\_t* &seq1, const *SequenceNumber\_t* &seq2) noexcept

Checks if a *SequenceNumber\_t* is greater than other.

### Parameters

- **seq1** – First *SequenceNumber\_t* to compare
- **seq2** – Second *SequenceNumber\_t* to compare

**Returns** True if the first *SequenceNumber\_t* is greater than the second

inline bool eprosima::fastrtps::rtps::operator<(const *SequenceNumber\_t* &seq1, const *SequenceNumber\_t* &seq2) noexcept

Checks if a *SequenceNumber\_t* is less than other.

### Parameters

- **seq1** – First *SequenceNumber\_t* to compare
- **seq2** – Second *SequenceNumber\_t* to compare

**Returns** True if the first *SequenceNumber\_t* is less than the second

inline bool eprosima::fastrtps::rtps::operator>=(const *SequenceNumber\_t* &seq1, const *SequenceNumber\_t* &seq2) noexcept

Checks if a *SequenceNumber\_t* is greater or equal than other.

### Parameters

- **seq1** – First *SequenceNumber\_t* to compare
- **seq2** – Second *SequenceNumber\_t* to compare

**Returns** True if the first *SequenceNumber\_t* is greater or equal than the second

inline bool eprosima::fastrtps::rtps::operator<=(const *SequenceNumber\_t* &seq1, const *SequenceNumber\_t* &seq2) noexcept

Checks if a *SequenceNumber\_t* is less or equal than other.

### Parameters

- **seq1** – First *SequenceNumber\_t* to compare
- **seq2** – Second *SequenceNumber\_t* to compare

**Returns** True if the first *SequenceNumber\_t* is less or equal than the second

```
inline SequenceNumber_t eprosima::fastrtps::rtps::operator-(const SequenceNumber_t &seq, const
                                                         uint32_t inc) noexcept
```

Subtract one uint32\_t from a *SequenceNumber\_t*

**Parameters**

- **seq** – Base *SequenceNumber\_t*
- **inc** – uint32\_t to subtract

**Returns** Result of the subtraction

```
inline SequenceNumber_t eprosima::fastrtps::rtps::operator+(const SequenceNumber_t &seq, const
                                                         uint32_t inc) noexcept
```

Add one uint32\_t to a *SequenceNumber\_t*

**Parameters**

- **seq** – [in] Base sequence number
- **inc** – value to add to the base

**Returns** Result of the addition

```
inline SequenceNumber_t eprosima::fastrtps::rtps::operator-(const SequenceNumber_t &minuend, const
                                                         SequenceNumber_t &subtrahend) noexcept
```

Subtract one *SequenceNumber\_t* to another

**Parameters**

- **minuend** – Minuend. Has to be greater than or equal to subtrahend.
- **subtrahend** – Subtrahend.

**Returns** Result of the subtraction

```
inline std::ostream &eprosima::fastrtps::rtps::operator<<(std::ostream &output, const SequenceNumber_t
                                                         &seqNum)
```

**Parameters**

- **output** –
- **seqNum** –

**Returns**

```
inline std::ostream &eprosima::fastrtps::rtps::operator<<(std::ostream &output, const
                                                         std::vector<SequenceNumber_t>
                                                         &seqNumSet)
```

```
inline std::ostream &eprosima::fastrtps::rtps::operator<<(std::ostream &output, const
                                                         SequenceNumberSet_t &sns)
```

Prints a sequence Number set

**Parameters**

- **output** – Output Stream

- **sns** – SequenceNumber set

**Returns** OStream.

## SequenceNumber\_t

struct `eprosima::fastdds::rtps::SequenceNumber_t`  
Structure *SequenceNumber\_t*, different for each change in the same writer.

### Public Functions

inline **SequenceNumber\_t**() noexcept  
Default constructor.

inline **SequenceNumber\_t**(int32\_t hi, uint32\_t lo) noexcept

#### Parameters

- **hi** –
- **lo** –

inline explicit **SequenceNumber\_t**(uint64\_t u) noexcept

#### Parameters u –

inline uint64\_t **to64long**() const noexcept  
Convert the number to 64 bit.

**Returns** 64 bit representation of the SequenceNumber

inline *SequenceNumber\_t* &**operator++**() noexcept  
Increase SequenceNumber in 1.

inline *SequenceNumber\_t* &**operator+=(int inc)** noexcept  
Increase SequenceNumber.

**Parameters inc** – Number to add to the SequenceNumber

## SequenceNumberDiff

struct **SequenceNumberDiff**

## SequenceNumberHash

struct **SequenceNumberHash**  
Defines the STL hash function for type *SequenceNumber\_t*.



## SequenceNumberSet\_t

using eprosima::fastrtps::rtps::SequenceNumberSet\_t = BitmapRange<SequenceNumber\_t, SequenceNumberDiff, 256>

Structure SequenceNumberSet\_t, contains a group of sequencenumbers.

## sort\_seqNum

inline bool eprosima::fastrtps::rtps::sort\_seqNum(const SequenceNumber\_t &s1, const SequenceNumber\_t &s2) noexcept

Sorts two instances of SequenceNumber\_t

### Parameters

- **s1** – First SequenceNumber\_t to compare
- **s2** – First SequenceNumber\_t to compare

**Returns** True if s1 is less than s2

## SerializedPayload

### Macro definitions (#define)

CDR\_BE 0x0000

CDR\_LE 0x0001

PL\_CDR\_BE 0x0002

PL\_CDR\_LE 0x0003

## SerializedPayload\_t

struct eprosima::fastrtps::rtps::SerializedPayload\_t

Structure SerializedPayload\_t.

### Public Functions

inline SerializedPayload\_t()

Default constructor.

inline explicit SerializedPayload\_t(uint32\_t len)

**Parameters** **len** – Maximum size of the payload

inline bool copy(const SerializedPayload\_t \*serData, bool with\_limit = true)

Copy another structure (including allocating new space for the data.)

### Parameters

- **serData** – [in] Pointer to the structure to copy

- **with\_limit** – if true, the function will fail when providing a payload too big

**Returns** True if correct

inline bool **reserve\_fragmented**(*SerializedPayload\_t* \*serData)

Allocate new space for fragmented data.

**Parameters** **serData** – [in] Pointer to the structure to copy

**Returns** True if correct

inline void **empty**()

Empty the payload.

## Public Members

uint16\_t **encapsulation**

Encapsulation of the data as suggested in the RTPS 2.1 specification chapter 10.

uint32\_t **length**

Actual length of the data.

*octet* \***data**

Pointer to the data.

uint32\_t **max\_size**

Maximum size of the payload.

uint32\_t **pos**

Position when reading.

## Public Static Attributes

static constexpr size\_t **representation\_header\_size** = 4u

Size in bytes of the representation header as specified in the RTPS 2.3 specification chapter 10.

## Time\_t

### Const values

```
const Time_t eprosima::fastrtps::c_TimeInfinite = {Time_t::INFINITE_SECONDS,  
Time_t::INFINITE_NANOSECONDS}
```

*Time\_t* (Duration\_t) representing an infinite time. DONT USE IT IN CONSTRUCTORS.

```
const Time_t eprosima::fastrtps::c_TimeZero = {0, 0}
```

*Time\_t* (Duration\_t) representing a zero time. DONT USE IT IN CONSTRUCTORS.

```
const Time_t eprosima::fastrtps::c_TimeInvalid = {-1, Time_t::INFINITE_NANOSECONDS}
```

*Time\_t* (Duration\_t) representing an invalid time. DONT USE IT IN CONSTRUCTORS.

## Macro definitions (#define)

**TIME\_T\_INFINITE\_SECONDS** (eprosima::fastrtps::Time\_t::INFINITE\_SECONDS)

**TIME\_T\_INFINITE\_NANOSECONDS** (eprosima::fastrtps::Time\_t::INFINITE\_NANOSECONDS)

## eprosima::fastrtps::Duration\_t

using eprosima::fastrtps::Duration\_t = *Time\_t*

## eprosima::fastrtps::Time\_t

struct eprosima::fastrtps::Time\_t  
Structure *Time\_t*, used to describe times.

### Public Functions

**Time\_t()**  
Default constructor. Sets values to zero.

**Time\_t**(int32\_t sec, uint32\_t nsec)

#### Parameters

- **sec** – Seconds
- **nsec** – Nanoseconds

**Time\_t**(long double sec)

**Parameters** **sec** – Seconds. The fractional part is converted to nanoseconds.

**int64\_t to\_ns()** const  
Returns stored time as nanoseconds (including seconds)

### Public Static Functions

static void **now**(*Time\_t* &ret)  
Fills a *Time\_t* struct with a representation of the current time.

**Parameters** **ret** – Reference to the structure to be filled in.

## Time\_t Operators

static inline bool eprosima::fastrtps::rtps::operator==(const *Time\_t* &t1, const *Time\_t* &t2)  
Comparison assignment

### Parameters

- **t1** – First *Time\_t* to compare
- **t2** – Second *Time\_t* to compare

**Returns** True if equal

static inline bool eprosima::fastrtps::rtps::operator!=(const *Time\_t* &t1, const *Time\_t* &t2)  
Comparison assignment

### Parameters

- **t1** – First *Time\_t* to compare
- **t2** – Second *Time\_t* to compare

**Returns** True if not equal

static inline bool eprosima::fastrtps::rtps::operator<(const *Time\_t* &t1, const *Time\_t* &t2)  
Checks if a *Time\_t* is less than other.

### Parameters

- **t1** – First *Time\_t* to compare
- **t2** – Second *Time\_t* to compare

**Returns** True if the first *Time\_t* is less than the second

static inline bool eprosima::fastrtps::rtps::operator>(const *Time\_t* &t1, const *Time\_t* &t2)  
Checks if a *Time\_t* is greater than other.

### Parameters

- **t1** – First *Time\_t* to compare
- **t2** – Second *Time\_t* to compare

**Returns** True if the first *Time\_t* is greater than the second

static inline bool eprosima::fastrtps::rtps::operator<=(const *Time\_t* &t1, const *Time\_t* &t2)  
Checks if a *Time\_t* is less or equal than other.

### Parameters

- **t1** – First *Time\_t* to compare
- **t2** – Second *Time\_t* to compare

**Returns** True if the first *Time\_t* is less or equal than the second

static inline bool eprosima::fastrtps::rtps::operator>=(const *Time\_t* &t1, const *Time\_t* &t2)  
Checks if a *Time\_t* is greater or equal than other.

### Parameters

- **t1** – First *Time\_t* to compare
- **t2** – Second *Time\_t* to compare

**Returns** True if the first *Time\_t* is greater or equal than the second

```
inline std::ostream &eprosima::fastrtps::rtps::operator<<(std::ostream &output, const Time_t &t)
```

```
static inline Time_t eprosima::fastrtps::rtps::operator+(const Time_t &ta, const Time_t &tb)
```

Adds two *Time\_t*.

#### Parameters

- **ta** – First *Time\_t* to add
- **tb** – Second *Time\_t* to add

**Returns** A new *Time\_t* with the result.

```
static inline Time_t eprosima::fastrtps::rtps::operator-(const Time_t &ta, const Time_t &tb)
```

Subtracts two *Time\_t*.

#### Parameters

- **ta** – First *Time\_t* to subtract
- **tb** – Second *Time\_t* to subtract

**Returns** A new *Time\_t* with the result.

```
static inline bool eprosima::fastrtps::operator==(const Time_t &t1, const Time_t &t2)
```

Comparison assignment

#### Parameters

- **t1** – First *Time\_t* to compare
- **t2** – Second *Time\_t* to compare

**Returns** True if equal

```
static inline bool eprosima::fastrtps::operator!=(const Time_t &t1, const Time_t &t2)
```

Comparison assignment

#### Parameters

- **t1** – First *Time\_t* to compare
- **t2** – Second *Time\_t* to compare

**Returns** True if not equal

```
static inline bool eprosima::fastrtps::operator<(const Time_t &t1, const Time_t &t2)
```

Checks if a *Time\_t* is less than other.

#### Parameters

- **t1** – First *Time\_t* to compare
- **t2** – Second *Time\_t* to compare

**Returns** True if the first *Time\_t* is less than the second

```
static inline bool eprosima::fastrtps::operator>(const Time_t &t1, const Time_t &t2)
```

Checks if a *Time\_t* is greater than other.

#### Parameters

- **t1** – First *Time\_t* to compare
- **t2** – Second *Time\_t* to compare

**Returns** True if the first *Time\_t* is greater than the second

static inline bool eprosima::fastrtps::operator<=(const *Time\_t* &t1, const *Time\_t* &t2)  
Checks if a *Time\_t* is less or equal than other.

**Parameters**

- **t1** – First *Time\_t* to compare
- **t2** – Second *Time\_t* to compare

**Returns** True if the first *Time\_t* is less or equal than the second

static inline bool eprosima::fastrtps::operator>=(const *Time\_t* &t1, const *Time\_t* &t2)  
Checks if a *Time\_t* is greater or equal than other.

**Parameters**

- **t1** – First *Time\_t* to compare
- **t2** – Second *Time\_t* to compare

**Returns** True if the first *Time\_t* is greater or equal than the second

inline std::ostream &eprosima::fastrtps::operator<<(std::ostream &output, const *Time\_t* &t)

static inline *Time\_t* eprosima::fastrtps::operator+(const *Time\_t* &ta, const *Time\_t* &tb)  
Adds two *Time\_t*.

**Parameters**

- **ta** – First *Time\_t* to add
- **tb** – Second *Time\_t* to add

**Returns** A new *Time\_t* with the result.

static inline *Time\_t* eprosima::fastrtps::operator-(const *Time\_t* &ta, const *Time\_t* &tb)  
Subtracts two *Time\_t*.

**Parameters**

- **ta** – First *Time\_t* to subtract
- **tb** – Second *Time\_t* to subtract

**Returns** A new *Time\_t* with the result.

## **Time\_t**

class eprosima::fastrtps::rtps::Time\_t  
Structure *Time\_t*, used to describe times at RTPS protocol.

## Public Functions

**Time\_t()** = default

Default constructor. Sets values to zero.

**Time\_t**(int32\_t sec, uint32\_t frac)

### Parameters

- **sec** – Seconds
- **frac** – Fraction of second

**Time\_t**(long double sec)

**Parameters** **sec** – Seconds. The fractional part is converted to nanoseconds.

**Time\_t**(const eprosima::fastrtps::Time\_t &time)

**Parameters** **time** – *fastrtps::Time\_t*, aka. Duration\_t.

int64\_t **to\_ns**() const

Returns stored time as nanoseconds (including seconds)

void **from\_ns**(int64\_t nanosecs)

**Parameters** **nanosecs** – Stores given time as nanoseconds (including seconds)

int32\_t **seconds**() const

Retrieve the seconds field.

int32\_t &**seconds**()

Retrieve the seconds field by ref.

void **seconds**(int32\_t sec)

Sets seconds field.

uint32\_t **nanosec**() const

Retrieve the nanosec field.

void **nanosec**(uint32\_t nanos)

Sets nanoseconds field and updates the fraction.

uint32\_t **fraction**() const

Retrieve the fraction field.

void **fraction**(uint32\_t frac)

Sets fraction field and updates the nanoseconds.

## Public Static Functions

static void **now**(*Time\_t* &ret)

Fills a *Time\_t* struct with a representation of the current time.

**Parameters** **ret** – Reference to the structure to be filled in.

## Token

### AuthenticatedPeerCredentialToken

typedef *Token* eprosima::fastrtps::rtps::**AuthenticatedPeerCredentialToken**

### DataHolder

class **DataHolder**

### DataHolderHelper

class **DataHolderHelper**

### DataHolderSeq

typedef std::vector<*DataHolder*> eprosima::fastrtps::rtps::**DataHolderSeq**

### IdentityStatusToken

typedef *Token* eprosima::fastrtps::rtps::**IdentityStatusToken**

### IdentityToken

typedef *Token* eprosima::fastrtps::rtps::**IdentityToken**

### PermissionsCredentialToken

typedef *Token* eprosima::fastrtps::rtps::**PermissionsCredentialToken**



## PermissionsToken

```
typedef Token eprosima::fastrtps::rtps::PermissionsToken
```

## Token

```
typedef DataHolder eprosima::fastrtps::rtps::Token
```

## Types

### BuiltinEndpointSet\_t

```
using eprosima::fastrtps::rtps::BuiltinEndpointSet_t = uint32_t
```

## Const values

```
const ProtocolVersion_t eprosima::fastrtps::rtps::c_ProtocolVersion_2_0 = {2, 0}
const ProtocolVersion_t eprosima::fastrtps::rtps::c_ProtocolVersion_2_1 = {2, 1}
const ProtocolVersion_t eprosima::fastrtps::rtps::c_ProtocolVersion_2_2 = {2, 2}
const ProtocolVersion_t eprosima::fastrtps::rtps::c_ProtocolVersion_2_3 = {2, 3}
const ProtocolVersion_t eprosima::fastrtps::rtps::c_ProtocolVersion
const VendorId_t eprosima::fastdds::rtps::c_VendorId_Unknown = {0x00, 0x00}
const VendorId_t eprosima::fastdds::rtps::c_VendorId_eProsima = {0x01, 0x0F}
```

### Count\_t

```
using eprosima::fastrtps::rtps::Count_t = uint32_t
```

## Macro definitions (#define)

```
BIT0 0x01u
```

```
BIT1 0x02u
```

```
BIT2 0x04u
```

```
BIT3 0x08u
```

```
BIT4 0x10u
```

```
BIT5 0x20u
```

```
BIT6 0x40u
```

**BIT7** 0x80u

**BIT**(i) (1U << static\_cast<unsigned>(i))

## DurabilityKind\_t

typedef enum eprosima::fastrtps::rtps::*DurabilityKind\_t* eprosima::fastrtps::rtps::**DurabilityKind\_t**  
Durability kind

## Endianness\_t

enum eprosima::fastrtps::rtps::**Endianness\_t**  
This enumeration represents endianness types.

*Values:*

enumerator **BIGEND**  
Big endianness.

enumerator **LITTLEEND**  
Little endianness.

## EndpointKind\_t

typedef enum eprosima::fastrtps::rtps::*EndpointKind\_t* eprosima::fastrtps::rtps::**EndpointKind\_t**  
*Endpoint* kind

## octet

using eprosima::fastrtps::rtps::**octet** = unsigned char

## ProtocolVersion\_t

struct **ProtocolVersion\_t**  
Structure *ProtocolVersion\_t*, contains the protocol version.

inline std::ostream &eprosima::fastrtps::rtps::**operator**<<(std::ostream &output, const *ProtocolVersion\_t* &pv)

Prints a ProtocolVersion

### Parameters

- **output** – Output Stream
- **pv** – ProtocolVersion

**Returns** OStream.

## ReliabilityKind\_t

```
typedef enum eprosima::fastrtps::rtps::ReliabilityKind_t eprosima::fastrtps::rtps::ReliabilityKind_t
```

Reliability enum used for internal purposes

## SubmessageFlag

```
using eprosima::fastrtps::rtps::SubmessageFlag = unsigned char
```

## TopicKind\_t

```
typedef enum eprosima::fastrtps::rtps::TopicKind_t eprosima::fastrtps::rtps::TopicKind_t
```

Topic kind.

## VendorId\_t

```
using eprosima::fastdds::rtps::VendorId_t = std::array<uint8_t, 2>
```

Structure VendorId\_t, specifying the vendor Id of the implementation.

## WriteParams

```
class eprosima::fastrtps::rtps::WriteParams
```

This class contains additional information of a CacheChange.

### Public Functions

```
inline WriteParams &sample_identity(const SampleIdentity &sample_id)
```

Set the value of the sample\_identity member.

**Parameters** `sample_id` – New value for the sample\_identity member.

**Returns** Reference to the modified object in order to allow daisy chaining.

```
inline WriteParams &sample_identity(SampleIdentity &&sample_id)
```

Set the value of the sample\_identity member.

**Parameters** `sample_id` – New value for the sample\_identity member.

**Returns** Reference to the modified object in order to allow daisy chaining.

```
inline const SampleIdentity &sample_identity() const
```

Get the value of the sample\_identity member.

**Returns** Constant reference to the sample\_identity member.

```
inline SampleIdentity &sample_identity()
```

Set the value of the sample\_identity member.

**Returns** Reference to the sample\_identity member.

inline *WriteParams* &related\_sample\_identity(const *SampleIdentity* &sample\_id)  
Set the value of the related\_sample\_identity member of this class.

**Parameters** **sample\_id** – New value for the related\_sample\_identity member.

**Returns** Reference to the modified object in order to allow daisy chaining.

inline *WriteParams* &related\_sample\_identity(*SampleIdentity* &&sample\_id)  
Set the related\_sample\_identity member of this class.

**Parameters** **sample\_id** – New value for the related\_sample\_identity member.

**Returns** Reference to the modified object in order to allow daisy chaining.

inline const *SampleIdentity* &related\_sample\_identity() const  
Get the value of the related\_sample\_identity member.

**Returns** Constant reference to the related\_sample\_identity member.

inline *SampleIdentity* &related\_sample\_identity()  
Set the value of the related\_sample\_identity member.

**Returns** Reference to the related\_sample\_identity member.

inline *Time\_t* source\_timestamp() const  
Get the value of the source\_timestamp member.

**Returns** Current value of the source\_timestamp member.

inline *Time\_t* &source\_timestamp()  
Set the value of the source\_timestamp member.

**Returns** Reference to the source\_timestamp member.

inline *WriteParams* &source\_timestamp(const *Time\_t* &timestamp)  
Set the source\_timestamp member of this class.

**Parameters** **timestamp** – New value for the source\_timestamp member.

**Returns** Reference to the modified object in order to allow daisy chaining.

inline *WriteParams* &source\_timestamp(*Time\_t* &&timestamp)  
Set the source\_timestamp member of this class.

**Parameters** **timestamp** – New value for the source\_timestamp member.

**Returns** Reference to the modified object in order to allow daisy chaining.

## Public Static Attributes

static *WriteParams* WRITE\_PARAM\_DEFAULT  
Default value for methods receiving a *WriteParams*.

Will contain the following values on its members:

- sample\_identity: Invalid *SampleIdentity*
- related\_sample\_identity: Invalid *SampleIdentity*
- source\_timestamp: Invalid *Time\_t*

## Endpoint

class `eprosima::fastrtps::rtps::Endpoint`

Class *Endpoint*, all entities of the RTPS network derive from this class. Although the *RTPSParticipant* is also defined as an endpoint in the RTPS specification, in this implementation the *RTPSParticipant* class **does not** inherit from the endpoint class. Each *Endpoint* object owns a pointer to the *RTPSParticipant* it belongs to.

Subclassed by *eprosima::fastrtps::rtps::RTPSReader*, *eprosima::fastrtps::rtps::RTPSWriter*

### Public Functions

inline const *GUID\_t* &**getGuid**() const

Get associated GUID

**Returns** Associated GUID

inline RecursiveTimedMutex &**getMutex**()

Get mutex

**Returns** Associated Mutex

inline *EndpointAttributes* &**getAttributes**()

Get associated attributes

**Returns** *Endpoint* attributes

## Exceptions

### Exception

class `eprosima::fastrtps::rtps::Exception` : public exception

This abstract class is used to create exceptions.

Subclassed by *eprosima::fastrtps::rtps::security::SecurityException*

### Public Functions

virtual ~**Exception**()

Default destructor.

const int32\_t &**minor**() const

This function returns the number associated with the system exception.

**Returns** The number associated with the system exception.

void **minor**(const int32\_t &minor)

This function sets the number that will be associated with the system exception.

**Parameters** **minor** – The number that will be associated with the system exception.

virtual void **raise**() const = 0

This function throws the object as exception.

virtual const char \***what**() const

This function returns the error message.

**Returns** The error message.

## Flow control

### FlowControllerDescriptor

struct eprosima::fastdds::rtps::FlowControllerDescriptor

Configuration values for creating flow controllers.

This descriptor is used to define the configuration applied in the creation of a flow controller.

**Since** 2.4.0

#### Public Members

const char \***name** = nullptr

Name of the flow controller.

*FlowControllerSchedulerPolicy* **scheduler** = *FlowControllerSchedulerPolicy::FIFO*

Scheduler policy used by the flow controller.

Default value: FlowControllerScheduler::FIFO\_SCHEDULER

int32\_t **max\_bytes\_per\_period** = 0

Maximum number of bytes to be sent to network per period.

Range of bytes: [1, 2147483647]; 0 value means no limit. Default value: 0

uint64\_t **period\_ms** = 100

Period time in milliseconds.

Period of time on which the flow controller is allowed to send max\_bytes\_per\_period. Default value: 100ms.

const char \*const eprosima::fastdds::rtps::FASTDDS\_FLOW\_CONTROLLER\_DEFAULT

Name of the default flow controller.

const char \*const eprosima::fastdds::rtps::FASTDDS\_STATISTICS\_FLOW\_CONTROLLER\_DEFAULT

Name of the default flow controller for statistics writers.

### FlowControllerSchedulerPolicy

enum eprosima::fastdds::rtps::FlowControllerSchedulerPolicy

Supported scheduler policy by a flow controller.

A flow controller's scheduler policy takes the decision of which samples are the next ones to be sent to the network. Fast DDS flow controller supports several scheduler policies listed in this enumeration.

*Values:*

enumerator **FIFO**

FIFO scheduler policy: first written sample by user, first sample scheduled to be sent to network.

enumerator **ROUND\_ROBIN**

Round Robin scheduler policy: schedules one sample of each DataWriter in circular order.

enumerator **HIGH\_PRIORITY**

High priority scheduler policy: samples with highest priority are scheduled first to be sent to network.

enumerator **PRIORITY\_WITH\_RESERVATION**

Priority with reservation scheduler policy: guarantee each DataWriter's minimum reservation of throughput. Samples not fitting the reservation are scheduled by priority.

## ThroughputControllerDescriptor

struct `eprosima::fastrtps::rtps::ThroughputControllerDescriptor`

Descriptor for a Throughput Controller, containing all constructor information for it.

### Public Members

uint32\_t **bytesPerPeriod**

Packet size in bytes that this controller will allow in a given period.

uint32\_t **periodMillisecs**

Window of time in which no more than 'bytesPerPeriod' bytes are allowed.

## History

### History

class `eprosima::fastrtps::rtps::History`

Class *History*, container of the different CacheChanges and the methods to access them.

Subclassed by *eprosima::fastrtps::rtps::ReaderHistory*, *eprosima::fastrtps::rtps::WriterHistory*

### Public Functions

inline bool **reserve\_Cache**(*CacheChange\_t* \*\*change, const std::function<uint32\_t()> &calculateSizeFunc)

Reserve a *CacheChange\_t* from the CacheChange pool.

**Warning:** This method has been deprecated and will be removed on v3.0.0

#### Parameters

- **change** – [out] Pointer to pointer to the *CacheChange\_t* to reserve
- **calculateSizeFunc** – [in] Function to calculate the size of the payload.

**Returns** True if reserved

inline bool **reserve\_Cache**(*CacheChange\_t* \*\*change, uint32\_t dataSize)  
Reserve a *CacheChange\_t* from the CacheChange pool.

**Warning:** This method has been deprecated and will be removed on v3.0.0

**Parameters**

- **change** – [out] Pointer to pointer to the *CacheChange\_t* to reserve
- **dataSize** – [in] Required size for the payload.

**Returns** True if reserved

inline void **release\_Cache**(*CacheChange\_t* \*ch)  
release a previously reserved *CacheChange\_t*.

**Warning:** This method has been deprecated and will be removed on v3.0.0

**Parameters** **ch** – Pointer to the *CacheChange\_t*.

inline bool **isFull**()  
Check if the history is full

**Returns** true if the *History* is full.

inline size\_t **getHistorySize**()  
Get the *History* size.

**Returns** Size of the history.

const\_iterator **find\_change\_nts**(*CacheChange\_t* \*ch)  
Find a specific change in the history using the matches\_change method criteria. No Thread Safe

**Parameters** **ch** – Pointer to the *CacheChange\_t* to search for.

**Returns** an iterator if a suitable change is found

virtual iterator **remove\_change\_nts**(const\_iterator removal, bool release = true)  
Remove a specific change from the history. No Thread Safe

**Parameters**

- **removal** – iterator to the *CacheChange\_t* to remove.
- **release** – defaults to true and hints if the *CacheChange\_t* should return to the pool

**Returns** iterator to the next *CacheChange\_t* or end iterator.

bool **remove\_all\_changes**()  
Remove all changes from the *History*

**Returns** True if everything was correctly removed.

bool **remove\_change**(*CacheChange\_t* \*ch)  
Remove a specific change from the history.

**Parameters** **ch** – Pointer to the *CacheChange\_t*.

**Returns** True if removed.



inline const\_iterator **find\_change**(*CacheChange\_t* \*ch)

Find a specific change in the history using the matches\_change method criteria.

**Parameters** *ch* – Pointer to the *CacheChange\_t* to search for.

**Returns** an iterator if a suitable change is found

virtual bool **matches\_change**(const *CacheChange\_t* \*ch\_inner, *CacheChange\_t* \*ch\_outer)

Verifies if an element of the changes collection matches a given change. Derived classes have more info on how to identify univocally a change and should override.

**Parameters**

- **ch\_inner** – element of the collection to compare with the given change
- **ch\_outer** – Pointer to the *CacheChange\_t* to identify.

**Returns** true if the iterator identifies this change.

inline iterator **remove\_change**(const\_iterator removal, bool release = true)

Remove a specific change from the history.

**Parameters**

- **removal** – iterator to the *CacheChange\_t* to remove.
- **release** – defaults to true and hints if the *CacheChange\_t* should return to the pool

**Returns** iterator to the next *CacheChange\_t* or end iterator.

inline iterator **changesBegin**()

Get the beginning of the changes history iterator.

**Returns** Iterator to the beginning of the vector.

inline iterator **changesEnd**()

Get the end of the changes history iterator.

**Returns** Iterator to the end of the vector.

bool **get\_min\_change**(*CacheChange\_t* \*\*min\_change)

Get the minimum *CacheChange\_t*.

**Parameters** *min\_change* – Pointer to pointer to the minimum change.

**Returns** True if correct.

bool **get\_max\_change**(*CacheChange\_t* \*\*max\_change)

Get the maximum *CacheChange\_t*.

**Parameters** *max\_change* – Pointer to pointer to the maximum change.

**Returns** True if correct.

inline uint32\_t **getTypeMaxSerialized**()

Get the maximum serialized payload size

**Returns** Maximum serialized payload size

inline RecursiveTimedMutex \***getMutex**() const

Get the mutex.

**Returns** Mutex

bool **get\_earliest\_change**(*CacheChange\_t* \*\*change)

A method to get the change with the earliest timestamp.

**Parameters** *change* – Pointer to pointer to earliest change

**Returns** True on success

## Public Members

*HistoryAttributes* **m\_att**  
Attributes of the *History*.

## IChangePool

class **eprosima::fastrtps::rtps::IChangePool**  
An interface for classes responsible of cache changes allocation management.

### Public Functions

virtual bool **reserve\_cache**(*CacheChange\_t* \*&cache\_change) = 0  
Get a new cache change from the pool.

**Parameters** **cache\_change** – [out] Pointer to the new cache change.

**Returns** whether the operation succeeded or not

**Pre** cache\_change is nullptr

**Post**

- cache\_change is not nullptr
- \*cache\_change equals CacheChange\_t() except for the contents of serializedPayload

virtual bool **release\_cache**(*CacheChange\_t* \*cache\_change) = 0  
Return a cache change to the pool.

**Parameters** **cache\_change** – [in] Pointer to the cache change to release.

**Returns** whether the operation succeeded or not

**Pre**

- cache\_change is not nullptr
- cache\_change points to a cache change obtained from a call to this->reserve\_cache

## IPayloadPool

class **eprosima::fastrtps::rtps::IPayloadPool**  
An interface for classes responsible of serialized payload management.

## Public Functions

virtual bool **get\_payload**(uint32\_t size, *CacheChange\_t* &cache\_change) = 0

Get a serialized payload for a new sample.

This method will usually be called in one of the following situations:

- When a writer creates a new cache change
- When a reader receives the first fragment of a cache change

In both cases, the received size will be for the whole serialized payload.

### Parameters

- **size** – [in] Number of bytes required for the serialized payload. Should be greater than 0.
- **cache\_change** – [inout] Cache change to assign the payload to

**Returns** whether the operation succeeded or not

**Pre** Fields `writerGUID` and `sequenceNumber` of `cache_change` are either:

- Both equal to `unknown` (meaning a writer is creating a new change)
- Both different from `unknown` (meaning a reader has received the first fragment of a cache change)

### Post

- Field `cache_change.payload_owner` equals this
- Field `serializedPayload.data` points to a buffer of at least `size` bytes
- Field `serializedPayload.max_size` is greater than or equal to `size`

virtual bool **get\_payload**(*SerializedPayload\_t* &data, *IPayloadPool* \*&data\_owner, *CacheChange\_t* &cache\_change) = 0

Assign a serialized payload to a new sample.

This method will usually be called when a reader receives a whole cache change.

---

**Note:** `data` and `data_owner` are received as references to accommodate the case where several readers receive the same payload. If the payload has no owner, it means it is allocated on the stack of a reception thread, and a copy should be performed. The pool may decide in that case to point `data.data` to the new copy and take ownership of the payload. In that case, when the reception thread is done with the payload (after all readers have been informed of the received data), method `release_payload` will be called to indicate that the reception thread is not using the payload anymore.

---

**Warning:** `data_owner` can only be changed from `nullptr` to this. If a value different from `nullptr` is received it should be left unchanged.

**Warning:** `data` fields can only be changed when `data_owner` is `nullptr`. If a value different from `nullptr` is received all fields in `data` should be left unchanged.

### Parameters

- **data** – [inout] Serialized payload received
- **data\_owner** – [inout] Payload pool owning incoming data
- **cache\_change** – [inout] Cache change to assign the payload to

**Returns** whether the operation succeeded or not

**Pre**

- Field `cache_change.writerGUID` is not unknown
- Field `cache_change.sequenceNumber` is not unknown

**Post**

- Field `cache_change.payload_owner` equals this
- Field `cache_change.serializedPayload.data` points to a buffer of at least `data.length` bytes
- Field `cache_change.serializedPayload.length` is equal to `data.length`
- Field `cache_change.serializedPayload.max_size` is greater than or equal to `data.length`
- Content of `cache_change.serializedPayload.data` is the same as `data.data`

virtual bool **release\_payload**(*CacheChange\_t* &cache\_change) = 0

Release a serialized payload from a sample.

This method will be called when a cache change is removed from a history.

**Parameters** **cache\_change** – [inout] Cache change to assign the payload to

**Returns** whether the operation succeeded or not

**Pre**

- Field `payload_owner` of `cache_change` equals this

**Post**

- Field `payload_owner` of `cache_change` is nullptr

## ReaderHistory

class eprosima::fastrtps::rtps::**ReaderHistory** : public eprosima::fastrtps::rtps::History  
Class *ReaderHistory*, container of the different CacheChanges of a reader

### Public Functions

**ReaderHistory**(const *HistoryAttributes* &att)

Constructor of the *ReaderHistory*. It needs a *HistoryAttributes*.

virtual bool **can\_change\_be\_added\_nts**(const *GUID\_t* &writer\_guid, uint32\_t total\_payload\_size, size\_t  
unknown\_missing\_changes\_up\_to, bool  
&will\_never\_be\_accepted) const

Check if a new change can be added to this history.

**Parameters**

- **writer\_guid** – [in] GUID of the writer where the change came from.

- **total\_payload\_size** – [in] Total payload size of the incoming change.
- **unknown\_missing\_changes\_up\_to** – [in] The number of changes from the same writer with a lower sequence number that could potentially be received in the future.
- **will\_never\_be\_accepted** – [out] When the method returns `false`, this parameter will inform whether the change could be accepted in the future or not.

**Pre** change should not be present in the history

**Returns** Whether a call to `received_change` will succeed when called with the same arguments.

virtual bool **received\_change**(*CacheChange\_t* \*change, size\_t unknown\_missing\_changes\_up\_to)

Virtual method that is called when a new change is received. In this implementation this method just calls `add_change`. The user can overload this method in case he needs to perform additional checks before adding the change.

#### Parameters

- **change** – Pointer to the change
- **unknown\_missing\_changes\_up\_to** – The number of changes from the same writer with a lower sequence number that could potentially be received in the future.

**Returns** True if added.

inline virtual bool **received\_change**(*CacheChange\_t* \*change, size\_t unknown\_missing\_changes\_up\_to, *fastdds::dds::SampleRejectedStatusKind* &rejection\_reason)

Virtual method that is called when a new change is received. In this implementation this method just calls `add_change`. The user can overload this method in case he needs to perform additional checks before adding the change.

#### Parameters

- **change** – [in] Pointer to the change
- **unknown\_missing\_changes\_up\_to** – [in] The number of changes from the same writer with a lower sequence number that could potentially be received in the future.
- **rejection\_reason** – [out] In case of been rejected the sample, it will contain the reason of the rejection.

**Returns** True if added.

inline virtual bool **completed\_change**(*rtps::CacheChange\_t* \*change)

Called when a fragmented change is received completely by the Subscriber. Will find its instance and store it.

**Parameters** **change** – [in] The received change

**Pre** Change should be already present in the history.

#### Returns

inline virtual bool **completed\_change**(*CacheChange\_t* \*change, size\_t unknown\_missing\_changes\_up\_to, *fastdds::dds::SampleRejectedStatusKind* &rejection\_reason)

Called when a fragmented change is received completely by the Subscriber. Will find its instance and store it.

#### Parameters

- **change** – [in] The received change
- **unknown\_missing\_changes\_up\_to** – [in] Number of missing changes before this one

- **rejection\_reason** – [out] In case of been rejected the sample, it will contain the reason of the rejection.

**Pre** Change should be already present in the history.

**Returns**

bool **add\_change**(*CacheChange\_t* \*a\_change)  
Add a *CacheChange\_t* to the *ReaderHistory*.

**Parameters** **a\_change** – Pointer to the CacheChange to add.

**Returns** True if added.

virtual iterator **remove\_change\_nts**(const\_iterator removal, bool release = true) override  
Remove a specific change from the history. No Thread Safe

**Parameters**

- **removal** – iterator to the change for removal
- **release** – specifies if the change must be returned to the pool

**Returns** iterator to the next change if any

virtual bool **matches\_change**(const *CacheChange\_t* \*inner, *CacheChange\_t* \*outer) override  
Criteria to search a specific *CacheChange\_t* on history

**Parameters**

- **inner** – change to compare
- **outer** – change for comparison

**Returns** true if inner matches outer criteria

bool **remove\_changes\_with\_guid**(const *GUID\_t* &a\_guid)  
Remove all changes from the *History* that have a certain guid.

**Parameters** **a\_guid** – Pointer to the target guid to search for.

**Returns** True if successful, even if no changes have been removed.

bool **remove\_fragmented\_changes\_until**(const *SequenceNumber\_t* &seq\_num, const *GUID\_t* &writer\_guid)

Remove all fragmented changes from certain writer up to certain sequence number.

**Parameters**

- **seq\_num** – First *SequenceNumber\_t* not to be removed.
- **writer\_guid** – GUID of the writer for which changes should be looked for.

**Returns** True if successful, even if no changes have been removed.

virtual void **writer\_unmatched**(const *GUID\_t* &writer\_guid, const *SequenceNumber\_t* &last\_notified\_seq)  
Called when a writer is unmatched from the reader holding this history.

This method will remove all the changes on the history that came from the writer being unmatched and which have not yet been notified to the user.

**Parameters**

- **writer\_guid** – GUID of the writer being unmatched.
- **last\_notified\_seq** – Last sequence number from the specified writer that was notified to the user.

inline virtual void **writer\_update\_its\_ownership\_strength\_nts**(const *GUID\_t* &writer\_guid, const uint32\_t ownership\_strength)

This function should be called by reader if a writer updates its ownership strength.

#### Parameters

- **writer\_guid** – [in] Guid of the writer which changes its ownership strength.
- **ownership\_strength** – [out] New value of the writer's Ownership strength.

bool **remove\_change**(*CacheChange\_t* \*ch)  
Introduce base class method into scope.

inline iterator **remove\_change**(const\_iterator removal, bool release = true)  
Introduce base class method into scope.

## WriterHistory

class `eprosima::fastrtps::rtps::WriterHistory` : public `eprosima::fastrtps::rtps::History`  
Class *WriterHistory*, container of the different CacheChanges of a writer

### Public Functions

**WriterHistory**(const *HistoryAttributes* &att)  
Constructor of the *WriterHistory*.

bool **add\_change**(*CacheChange\_t* \*a\_change)  
Add a *CacheChange\_t* to the *WriterHistory*.

**Parameters** **a\_change** – Pointer to the *CacheChange\_t* to be added.

**Returns** True if added.

bool **add\_change**(*CacheChange\_t* \*a\_change, *WriteParams* &wparams)  
Add a *CacheChange\_t* to the *WriterHistory*.

#### Parameters

- **a\_change** – Pointer to the *CacheChange\_t* to be added.
- **wparams** – Extra write parameters.

**Returns** True if added.

virtual iterator **remove\_change\_nts**(const\_iterator removal, bool release = true) override  
Remove a specific change from the history. No Thread Safe

#### Parameters

- **removal** – iterator to the change for removal
- **release** – specifies if the change should be return to the pool

**Returns** iterator to the next change if any

virtual bool **matches\_change**(const *CacheChange\_t* \*inner, *CacheChange\_t* \*outer) override  
Criteria to search a specific *CacheChange\_t* on history

#### Parameters

- **inner** – change to compare
- **outer** – change for comparison

**Returns** true if inner matches outer criteria

bool **remove\_min\_change**()

Remove the *CacheChange\_t* with the minimum sequenceNumber.

**Returns** True if correctly removed.

bool **remove\_change**(*CacheChange\_t* \*ch)

Introduce base class method into scope.

inline iterator **remove\_change**(const\_iterator removal, bool release = true)

Introduce base class method into scope.

## RTPSParticipant

### ParticipantDiscoveryInfo

### ParticipantAuthenticationInfo

```
struct eprosima::fastrtps::rtps::ParticipantAuthenticationInfo
```

#### Public Members

AUTHENTICATION\_STATUS **status**

Status.

*GUID\_t* **guid**

Associated GUID.

```
inline bool eprosima::fastrtps::rtps::operator==(const ParticipantAuthenticationInfo &l, const  
                                                ParticipantAuthenticationInfo &r)
```

### ParticipantDiscoveryInfo

```
struct eprosima::fastrtps::rtps::ParticipantDiscoveryInfo
```

Class *ParticipantDiscoveryInfo* with discovery information of the Participant.

#### Public Types

enum **DISCOVERY\_STATUS**

Enum DISCOVERY\_STATUS, four different status for discovered participants.

*Values:*

enumerator **DISCOVERED\_PARTICIPANT**

enumerator **CHANGED\_QOS\_PARTICIPANT**

enumerator **REMOVED\_PARTICIPANT**

enumerator **DROPPED\_PARTICIPANT**



## Public Members

*DISCOVERY\_STATUS* **status**

Status.

const *ParticipantProxyData* &**info**

Participant discovery info.

*Todo:*

This is a reference to an object that could be deleted, thus it should not be a reference (intraprocess case -> BlackboxTests\_DDS\_PIM.DDSDiscovery.ParticipantProxyPhysicalData).

## ParticipantProxyData

class `eprosima::fastrtps::rtps::ParticipantProxyData`

*ParticipantProxyData* class is used to store and convert the information Participants send to each other during the PDP phase.

## Public Functions

bool **updateData**(*ParticipantProxyData* &pdata)

Update the data.

**Parameters** **pdata** – Object to copy the data from

**Returns** True on success

uint32\_t **get\_serialized\_size**(bool include\_encapsulation) const

Get the size in bytes of the CDR serialization of this object.

**Parameters** **include\_encapsulation** – Whether to include the size of the encapsulation info.

**Returns** size in bytes of the CDR serialization.

bool **writeToCDRMessage**(*CDRMessage\_t* \*msg, bool write\_encapsulation)

Write as a parameter list on a *CDRMessage\_t*

**Returns** True on success

bool **readFromCDRMessage**(*CDRMessage\_t* \*msg, bool use\_encapsulation, const NetworkFactory &network, bool is\_shm\_transport\_available)

Read the parameter list from a received *CDRMessage\_t*

**Returns** True on success

void **clear**()

Clear the data (restore to default state).

void **copy**(const *ParticipantProxyData* &pdata)

Copy the data from another object.

**Parameters** **pdata** – Object to copy the data from

void **set\_persistence\_guid**(const *GUID\_t* &guid)

Set participant persistent *GUID\_t*

**Parameters** *guid* – valid *GUID\_t*

*GUID\_t* **get\_persistence\_guid()** const  
Retrieve participant persistent *GUID\_t*

**Returns** *guid* persistent *GUID\_t* or *c\_Guid\_Unknown*

void **set\_sample\_identity**(const *SampleIdentity* &sid)  
Set participant client server sample identity

**Parameters** *sid* – valid *SampleIdentity*

*SampleIdentity* **get\_sample\_identity()** const  
Retrieve participant *SampleIdentity*

**Returns** *SampleIdentity*

void **set\_backup\_stamp**(const *GUID\_t* &guid)  
Identifies the participant as client of the given server

**Parameters** *guid* – valid backup server GUID

*GUID\_t* **get\_backup\_stamp()** const  
Retrieves BACKUP server stamp. On deserialization hints if lease duration must be enforced

**Returns** GUID

## Public Members

*ProtocolVersion\_t* **m\_protocolVersion**  
Protocol version.

*GUID\_t* **m\_guid**  
GUID.

*VendorId\_t* **m\_VendorId**  
Vendor ID.

bool **m\_expectsInlineQos**  
Expects Inline QOS.

*BuiltinEndpointSet\_t* **m\_availableBuiltinEndpoints**  
Available builtin endpoints.

*RemoteLocatorList* **metatraffic\_locators**  
Metatraffic locators.

*RemoteLocatorList* **default\_locators**  
Default locators.

*Count\_t* **m\_manualLivelinessCount**  
Manual liveliness count.

string\_255 **m\_participantName**  
Participant name.

```

BUILTIN_PARTICIPANT_DATA_MAX_SIZE 100
TYPELOOKUP_DATA_MAX_SIZE 5000
DISC_BUILTIN_ENDPOINT_PARTICIPANT_ANNOUNCER (0x00000001 << 0)
DISC_BUILTIN_ENDPOINT_PARTICIPANT_DETECTOR (0x00000001 << 1)
DISC_BUILTIN_ENDPOINT_PUBLICATION_ANNOUNCER (0x00000001 << 2)
DISC_BUILTIN_ENDPOINT_PUBLICATION_DETECTOR (0x00000001 << 3)
DISC_BUILTIN_ENDPOINT_SUBSCRIPTION_ANNOUNCER (0x00000001 << 4)
DISC_BUILTIN_ENDPOINT_SUBSCRIPTION_DETECTOR (0x00000001 << 5)
DISC_BUILTIN_ENDPOINT_PARTICIPANT_PROXY_ANNOUNCER (0x00000001 << 6)
DISC_BUILTIN_ENDPOINT_PARTICIPANT_PROXY_DETECTOR (0x00000001 << 7)
DISC_BUILTIN_ENDPOINT_PARTICIPANT_STATE_ANNOUNCER (0x00000001 << 8)
DISC_BUILTIN_ENDPOINT_PARTICIPANT_STATE_DETECTOR (0x00000001 << 9)
BUILTIN_ENDPOINT_PARTICIPANT_MESSAGE_DATA_WRITER (0x00000001 << 10)
BUILTIN_ENDPOINT_PARTICIPANT_MESSAGE_DATA_READER (0x00000001 << 11)
BUILTIN_ENDPOINT_TYPELOOKUP_SERVICE_REQUEST_DATA_WRITER (0x00000001 << 12)
BUILTIN_ENDPOINT_TYPELOOKUP_SERVICE_REQUEST_DATA_READER (0x00000001 << 13)
BUILTIN_ENDPOINT_TYPELOOKUP_SERVICE_REPLY_DATA_WRITER (0x00000001 << 14)
BUILTIN_ENDPOINT_TYPELOOKUP_SERVICE_REPLY_DATA_READER (0x00000001 << 15)
DISC_BUILTIN_ENDPOINT_PUBLICATION_SECURE_ANNOUNCER (0x00000001 << 16)
DISC_BUILTIN_ENDPOINT_PUBLICATION_SECURE_DETECTOR (0x00000001 << 17)
DISC_BUILTIN_ENDPOINT_SUBSCRIPTION_SECURE_ANNOUNCER (0x00000001 << 18)
DISC_BUILTIN_ENDPOINT_SUBSCRIPTION_SECURE_DETECTOR (0x00000001 << 19)
BUILTIN_ENDPOINT_PARTICIPANT_MESSAGE_SECURE_DATA_WRITER (0x00000001 << 20)
BUILTIN_ENDPOINT_PARTICIPANT_MESSAGE_SECURE_DATA_READER (0x00000001 << 21)
DISC_BUILTIN_ENDPOINT_PARTICIPANT_SECURE_ANNOUNCER (0x00000001 << 26)
DISC_BUILTIN_ENDPOINT_PARTICIPANT_SECURE_DETECTOR (0x00000001 << 27)

```

## ReaderDiscoveryInfo

```

struct eprosima::fastrtps::rtps::ReaderDiscoveryInfo
    Class ReaderDiscoveryInfo with discovery information of the reader.

```

## Public Types

enum **DISCOVERY\_STATUS**

Enum DISCOVERY\_STATUS, four different status for discovered readers.

*Values:*

enumerator **DISCOVERED\_READER**

enumerator **CHANGED\_QOS\_READER**

enumerator **REMOVED\_READER**

## Public Members

*DISCOVERY\_STATUS* **status**

Status.

const *ReaderProxyData* &**info**

Participant discovery info.

## ReaderProxyData

class eprosima::fastrtps::rtps::**ReaderProxyData**

Class *ReaderProxyData*, used to represent all the information on a Reader (both local and remote) with the purpose of implementing the discovery.

•

## Public Functions

inline void **set\_sample\_identity**(const *SampleIdentity* &sid)

Set participant client server sample identity

**Parameters** *sid* – valid *SampleIdentity*

inline *SampleIdentity* **get\_sample\_identity**() const

Retrieve participant *SampleIdentity*

**Returns** *SampleIdentity*

uint32\_t **get\_serialized\_size**(bool include\_encapsulation) const

Get the size in bytes of the CDR serialization of this object.

**Parameters** *include\_encapsulation* – Whether to include the size of the encapsulation info.

**Returns** size in bytes of the CDR serialization.

bool **writeToCDRMessage**(*CDRMessage\_t* \*msg, bool write\_encapsulation) const

Write as a parameter list on a *CDRMessage\_t*

**Returns** True on success

bool **readFromCDRMessage**(*CDRMessage\_t* \*msg, const NetworkFactory &network, bool is\_shm\_transport\_available)

Read the information from a *CDRMessage\_t*. The position of the message must be in the beginning on the parameter list.

#### Parameters

- **msg** – Pointer to the message.
- **network** – Reference to network factory for locator validation and transformation
- **is\_shm\_transport\_available** – Indicates whether the Reader is reachable by SHM.

**Returns** true on success

void **clear**()

Clear (put to default) the information.

bool **is\_update\_allowed**(const *ReaderProxyData* &rdata) const

Check if this object can be updated with the information on another object.

**Parameters** **rdata** – *ReaderProxyData* object to be checked.

**Returns** true if this object can be updated with the information on rdata.

void **update**(*ReaderProxyData* \*rdata)

Update the information (only certain fields will be updated).

**Parameters** **rdata** – Pointer to the object from which we are going to update.

void **copy**(*ReaderProxyData* \*rdata)

Copy ALL the information from another object.

**Parameters** **rdata** – Pointer to the object from where the information must be copied.

## Public Members

ReaderQos **m\_qos**

Reader Qos.

security::EndpointSecurityAttributesMask **security\_attributes\_**

EndpointSecurityInfo.endpoint\_security\_attributes.

security::PluginEndpointSecurityAttributesMask **plugin\_security\_attributes\_**

EndpointSecurityInfo.plugin\_endpoint\_security\_attributes.

## WriterDiscoveryInfo

struct eprosima::fastrtps::rtps::**WriterDiscoveryInfo**

Class *WriterDiscoveryInfo* with discovery information of the writer.

## Public Types

enum **DISCOVERY\_STATUS**

Enum DISCOVERY\_STATUS, four different status for discovered writers.

*Values:*

enumerator **DISCOVERED\_WRITER**

enumerator **CHANGED\_QOS\_WRITER**

enumerator **REMOVED\_WRITER**

## Public Members

*DISCOVERY\_STATUS* **status**

Status.

const *WriterProxyData* &**info**

Participant discovery info.

## WriterProxyData

class eprosima::fastrtps::rtps::**WriterProxyData**

## Public Functions

inline void **set\_sample\_identity**(const *SampleIdentity* &sid)

Set participant client server sample identity

**Parameters** **sid** – valid *SampleIdentity*

inline *SampleIdentity* **get\_sample\_identity**() const

Retrieve participant *SampleIdentity*

**Returns** *SampleIdentity*

void **clear**()

Clear the information and return the object to the default state.

bool **is\_update\_allowed**(const *WriterProxyData* &wdata) const

Check if this object can be updated with the information on another object.

**Parameters** **wdata** – *WriterProxyData* object to be checked.

**Returns** true if this object can be updated with the information on wdata.

void **update**(*WriterProxyData* \*wdata)

Update certain parameters from another object.

**Parameters** **wdata** – pointer to object with new information.

void **copy**(*WriterProxyData* \*wdata)

Copy all information from another object.

uint32\_t **get\_serialized\_size**(bool include\_encapsulation) const

Get the size in bytes of the CDR serialization of this object.

**Parameters** **include\_encapsulation** – Whether to include the size of the encapsulation info.

**Returns** size in bytes of the CDR serialization.

bool **writeToCDRMessage**(*CDRMessage\_t* \*msg, bool write\_encapsulation) const

Write as a parameter list on a *CDRMessage\_t*.

bool **readFromCDRMessage**(*CDRMessage\_t* \*msg, const NetworkFactory &network, bool is\_shm\_transport\_possible)

Read a parameter list from a *CDRMessage\_t*.

## Public Members

WriterQos **m\_qos**  
WriterQOS.

security::EndpointSecurityAttributesMask **security\_attributes\_**  
EndpointSecurityInfo.endpoint\_security\_attributes.

security::PluginEndpointSecurityAttributesMask **plugin\_security\_attributes\_**  
EndpointSecurityInfo.plugin\_endpoint\_security\_attributes.

## RTPSParticipant

class **eprosima::fastrtps::rtps::RTPSParticipant**

Class *RTPSParticipant*, contains the public API for a *RTPSParticipant*.

## Public Functions

const *GUID\_t* &**getGuid**() const

Get the *GUID\_t* of the *RTPSParticipant*.

void **announceRTPSParticipantState**()

Force the announcement of the *RTPSParticipant* state.

void **stopRTPSParticipantAnnouncement**()

Stop the *RTPSParticipant* announcement period. //TODO remove this method because is only for testing.

void **resetRTPSParticipantAnnouncement**()

Reset the *RTPSParticipant* announcement period. //TODO remove this method because is only for testing.

bool **newRemoteWriterDiscovered**(const *GUID\_t* &pguid, int16\_t userDefinedId)

Indicate the Participant that you have discovered a new Remote Writer. This method can be used by the user to implements its own Static *Endpoint* Discovery Protocol

### Parameters

- **pguid** – *GUID\_t* of the discovered Writer.
- **userDefinedId** – ID of the discovered Writer.

**Returns** True if correctly added.

bool **newRemoteReaderDiscovered**(const *GUID\_t* &pguid, int16\_t userDefinedId)

Indicate the Participant that you have discovered a new Remote Reader. This method can be used by the user to implements its own Static *Endpoint* Discovery Protocol

**Parameters**

- **pguid** – *GUID\_t* of the discovered Reader.
- **userDefinedId** – ID of the discovered Reader.

**Returns** True if correctly added.

uint32\_t **getRTPSParticipantID**() const

Get the Participant ID.

**Returns** Participant ID.

bool **registerWriter**(*RTPSWriter* \*Writer, const TopicAttributes &topicAtt, const WriterQos &wqos)

Register a *RTPSWriter* in the builtin Protocols.

**Parameters**

- **Writer** – Pointer to the *RTPSWriter*.
- **topicAtt** – Topic Attributes where you want to register it.
- **wqos** – WriterQos.

**Returns** True if correctly registered.

bool **registerReader**(*RTPSReader* \*Reader, const TopicAttributes &topicAtt, const ReaderQos &rqos, const fastdds::rtps::ContentFilterProperty \*content\_filter = nullptr)

Register a *RTPSReader* in the builtin Protocols.

**Parameters**

- **Reader** – Pointer to the *RTPSReader*.
- **topicAtt** – Topic Attributes where you want to register it.
- **rqos** – ReaderQos.
- **content\_filter** – Optional content filtering information.

**Returns** True if correctly registered.

void **update\_attributes**(const *RTPSParticipantAttributes* &patt)

Update participant attributes.

**Parameters** **patt** – New participant attributes.

bool **updateWriter**(*RTPSWriter* \*Writer, const TopicAttributes &topicAtt, const WriterQos &wqos)

Update writer QOS

**Parameters**

- **Writer** – to update
- **topicAtt** – Topic Attributes where you want to register it.
- **wqos** – New writer QoS

**Returns** true on success

bool **updateReader**(*RTPSReader* \*Reader, const TopicAttributes &topicAtt, const ReaderQos &rqos, const fastdds::rtps::ContentFilterProperty \*content\_filter = nullptr)

Update reader QOS



**Parameters**

- **Reader** – Pointer to the *RTPSReader* to update
- **topicAtt** – Topic Attributes where you want to register it.
- **rqos** – New reader QoS
- **content\_filter** – Optional content filtering information.

**Returns** true on success

`std::vector<std::string> getParticipantNames() const`

Returns a list with the participant names.

**Returns** list of participant names.

`const RTPSParticipantAttributes &getRTPSParticipantAttributes() const`

Get a copy of the actual state of the RTPSParticipantParameters

**Returns** *RTPSParticipantAttributes* copy of the params.

`uint32_t getMaxMessageSize() const`

Retrieves the maximum message size.

`uint32_t getMaxDataSize() const`

Retrieves the maximum data size.

`WLP *wlp() const`

A method to retrieve the built-in writer liveliness protocol.

**Returns** Writer liveliness protocol

`bool get_new_entity_id(EntityId_t &entityId)`

Fills a new entityId if set to unknown, or checks if a entity already exists with that entityId in other case.

**Parameters** **entityId** – to check of fill. If filled, EntityKind will be “vendor-specific” (0x01)

**Returns** True if filled or the entityId is available.

`void set_check_type_function(std::function<bool(const std::string&)> &&check_type)`

Allows setting a function to check if a type is already known by the top level API participant.

`fastdds::dds::builtin::TypeLookupManager *typelookup_manager() const`

Retrieves the built-in typelookup service manager.

**Returns**

`void set_listener(RTPSParticipantListener *listener)`

Modifies the participant listener.

**Parameters** **listener** –

`uint32_t get_domain_id() const`

Retrieves the DomainId.

`void enable()`

This operation enables the RTPSParticipantImpl.

`bool is_security_enabled_for_writer(const WriterAttributes &writer_attributes)`

Checks whether the writer has security attributes enabled.

**Parameters** **writer\_attributes** – Attributes of the writer as given to the RTPSParticipantImpl::create\_writer

`bool is_security_enabled_for_reader(const ReaderAttributes &reader_attributes)`

Checks whether the reader has security attributes enabled.

**Parameters** **reader\_attributes** – Attributes of the reader as given to the RTPSParticipantImpl::create\_reader

## RTPSParticipantListener

class eprosima::fastrtps::rtps::RTPSParticipantListener

Class *RTPSParticipantListener* with virtual method that the user can overload to respond to certain events.

### Public Functions

inline virtual void **onParticipantDiscovery**(*RTPSParticipant* \*participant, *ParticipantDiscoveryInfo* &&info)

This method is called when a new Participant is discovered, or a previously discovered participant changes its QOS or is removed.

#### Parameters

- **participant** – Pointer to the Participant which discovered the remote participant.
- **info** – Remote participant information. User can take ownership of the object.

inline virtual void **onReaderDiscovery**(*RTPSParticipant* \*participant, *ReaderDiscoveryInfo* &&info)

This method is called when a new Reader is discovered, or a previously discovered reader changes its QOS or is removed.

#### Parameters

- **participant** – Pointer to the Participant which discovered the remote reader.
- **info** – Remote reader information. User can take ownership of the object.

inline virtual void **onWriterDiscovery**(*RTPSParticipant* \*participant, *WriterDiscoveryInfo* &&info)

This method is called when a new Writer is discovered, or a previously discovered writer changes its QOS or is removed.

#### Parameters

- **participant** – Pointer to the Participant which discovered the remote writer.
- **info** – Remote writer information. User can take ownership of the object.

inline virtual void **on\_type\_discovery**(*RTPSParticipant* \*participant, const *SampleIdentity* &request\_sample\_id, const string\_255 &topic, const types::TypeIdentifier \*identifier, const types::TypeObject \*object, types::DynamicType\_ptr dyn\_type)

This method is called when a participant discovers a new Type. The ownership of all object belongs to the caller so if needs to be used after the method ends, a full copy should be perform (except for dyn\_type due to its shared\_ptr nature).

The field “topic” it is only available if the type was discovered using “Discovery-Time Data Typing”, in which case the field request\_sample\_id will contain INVALID\_SAMPLE\_IDENTITY. If the type was discovered using TypeLookup Service then “topic” will be empty, but will have the request\_sample\_id of the petition that caused the discovery. For example: fastrtps::types::TypeIdentifier new\_type\_id = \*identifier;

inline virtual void **on\_type\_dependencies\_reply**(*RTPSParticipant* \*participant, const *SampleIdentity* &request\_sample\_id, const types::TypeIdentifierWithSizeSeq &dependencies)

This method is called when the typelookup client received a reply to a getTypeDependencies request.

The user may want to retrieve these new types using the `getTypes` request and create a new `DynamicType` using the retrieved `TypeObject`.

```
inline virtual void on_type_information_received(RTPSParticipant *participant, const string_255
                                              &topic_name, const string_255 &type_name, const
                                              types::TypeInfo &type_information)
```

This method is called when a participant receives a `TypeInfo` while discovering another participant.

## RTPSReader

### ReaderListener

class `eprosima::fastrtps::rtps::ReaderListener`

Class *ReaderListener*, to be used by the user to override some of its virtual methods to program actions to certain events.

Subclassed by `eprosima::fastdds::dds::builtin::TypeLookupReplyListener`, `eprosima::fastdds::dds::builtin::TypeLookupRequestListener`, `eprosima::fastrtps::rtps::PDPLListener`, `eprosima::fastrtps::rtps::WLPLListener`

### Public Functions

```
inline virtual void onReaderMatched(RTPSReader *reader, MatchingInfo &info)
```

This method is invoked when a new reader matches

#### Parameters

- **reader** – Matching reader
- **info** – Matching information of the reader

```
inline virtual void onReaderMatched(RTPSReader *reader, const fastdds::dds::SubscriptionMatchedStatus
                                   &info)
```

This method is invoked when a new reader matches

#### Parameters

- **reader** – Matching reader
- **info** – Subscription matching information

```
inline virtual void onNewCacheChangeAdded(RTPSReader *reader, const CacheChange_t *const change)
```

This method is called when a new *CacheChange\_t* is added to the *ReaderHistory*.

#### Parameters

- **reader** – Pointer to the reader.
- **change** – Pointer to the *CacheChange\_t*. This is a const pointer to const data to indicate that the user should not dispose of this data himself. To remove the data call the `remove_change` method of the *ReaderHistory*. `reader->getHistory()->remove_change((CacheChange_t*)change).`

```
inline virtual void on_liveliness_changed(RTPSReader *reader, const
                                         eprosima::fastdds::dds::LivelinessChangedStatus &status)
```

Method called when the liveliness of a reader changes.

#### Parameters

- **reader** – The reader

- **status** – The liveliness changed status

inline virtual void **on\_requested\_incompatible\_qos**(*RTPSReader* \*reader,  
eprosima::fastdds::dds::PolicyMask qos)

This method is called when a new Writer is discovered, with a Topic that matches that of a local reader, but with an offered QoS that is incompatible with the one requested by the local reader

#### Parameters

- **reader** – Pointer to the *RTPSReader*.
- **qos** – A mask with the bits of all incompatible Qos activated.

inline virtual void **on\_sample\_lost**(*RTPSReader* \*reader, int32\_t sample\_lost\_since\_last\_update)

This method is called when the reader detects that one or more samples have been lost.

#### Parameters

- **reader** – Pointer to the *RTPSReader*.
- **sample\_lost\_since\_last\_update** – The number of samples that were lost since the last time this method was called for the same reader.

inline virtual void **on\_writer\_discovery**(*RTPSReader* \*reader,  
*WriterDiscoveryInfo::DISCOVERY\_STATUS* reason, const  
*GUID\_t* &writer\_guid, const *WriterProxyData* \*writer\_info)

Method called when the discovery information of a writer regarding a reader changes.

#### Parameters

- **reader** – The reader.
- **reason** – The reason motivating this method to be called.
- **writer\_guid** – The GUID of the writer for which the discovery information changed.
- **writer\_info** – Discovery information about the writer. Will be nullptr for reason REMOVED\_WRITER.

inline virtual void **on\_sample\_rejected**(*RTPSReader* \*reader,  
eprosima::fastdds::dds::SampleRejectedStatusKind reason, const  
*CacheChange\_t* \*const change)

This method is called when the reader rejects a samples.

#### Parameters

- **reader** – Pointer to the *RTPSReader*.
- **reason** – Indicates reason for sample rejection.
- **change** – Pointer to the *CacheChange\_t*. This is a const pointer to const data to indicate that the user should not dispose of this data himself.

inline virtual void **on\_data\_available**(*RTPSReader* \*reader, const *GUID\_t* &writer\_guid, const  
*SequenceNumber\_t* &first\_sequence, const *SequenceNumber\_t*  
&last\_sequence, bool &should\_notify\_individual\_changes)

This method is called when new *CacheChange\_t* objects are made available to the user.

---

**Note:** This method is currently never called. Implementation will be added in future releases.

---

#### Parameters

- **reader** – [in] Pointer to the reader performing the notification.

- **writer\_guid** – [in] GUID of the writer from which the changes were received.
- **first\_sequence** – [in] Sequence number of the first change made available.
- **last\_sequence** – [in] Sequence number of the last change made available. It will always be greater or equal than **first\_sequence**.
- **should\_notify\_individual\_changes** – [out] Whether the individual changes should be notified by means of `onNewCacheChangeAdded`.

## RTPSReader

class `eprosima::fastrtps::rtps::RTPSReader` : public `eprosima::fastrtps::rtps::Endpoint`, public `eprosima::fastdds::statistics::StatisticsReaderImpl`

Class *RTPSReader*, manages the reception of data from its matched writers.

Subclassed by `eprosima::fastrtps::rtps::StatefulReader`, `eprosima::fastrtps::rtps::StatelessReader`

### Public Functions

virtual bool **matched\_writer\_add**(const *WriterProxyData* &wdata) = 0

Add a matched writer represented by its attributes.

**Parameters** **wdata** – Attributes of the writer to add.

**Returns** True if correctly added.

virtual bool **matched\_writer\_remove**(const *GUID\_t* &writer\_guid, bool removed\_by\_lease = false) = 0

Remove a writer represented by its attributes from the matched writers.

**Parameters**

- **writer\_guid** – GUID of the writer to remove.
- **removed\_by\_lease** – Whether the writer is being unmatched due to a participant drop.

**Returns** True if correctly removed.

virtual bool **matched\_writer\_is\_matched**(const *GUID\_t* &writer\_guid) = 0

Tells us if a specific Writer is matched against this reader.

**Parameters** **writer\_guid** – GUID of the writer to check.

**Returns** True if it is matched.

virtual bool **processDataMsg**(*CacheChange\_t* \*change) = 0

Processes a new DATA message. Previously the message must have been accepted by function `acceptMsgDirectedTo`.

**Parameters** **change** – Pointer to the *CacheChange\_t*.

**Returns** true if the reader accepts messages from the.

virtual bool **processDataFragMsg**(*CacheChange\_t* \*change, uint32\_t sampleSize, uint32\_t fragmentStartingNum, uint16\_t fragmentsInSubmessage) = 0

Processes a new DATA FRAG message.

**Parameters**

- **change** – Pointer to the *CacheChange\_t*.

- **sampleSize** – Size of the complete, assembled message.
- **fragmentStartingNum** – Starting number of this particular message.
- **fragmentsInSubmessage** – Number of fragments on this particular message.

**Returns** true if the reader accepts message.

virtual bool **processHeartbeatMsg**(const *GUID\_t* &writerGUID, uint32\_t hbCount, const *SequenceNumber\_t* &firstSN, const *SequenceNumber\_t* &lastSN, bool finalFlag, bool livelinessFlag) = 0

Processes a new HEARTBEAT message.

#### Parameters

- **writerGUID** –
- **hbCount** –
- **firstSN** –
- **lastSN** –
- **finalFlag** –
- **livelinessFlag** –

**Returns** true if the reader accepts messages from the.

virtual bool **processGapMsg**(const *GUID\_t* &writerGUID, const *SequenceNumber\_t* &gapStart, const *SequenceNumberSet\_t* &gapList) = 0

Processes a new GAP message.

#### Parameters

- **writerGUID** –
- **gapStart** –
- **gapList** –

**Returns** true if the reader accepts messages from the.

virtual bool **change\_removed\_by\_history**(*CacheChange\_t* \*change, WriterProxy \*prox = nullptr) = 0

Method to indicate the reader that some change has been removed due to HistoryQos requirements.

#### Parameters

- **change** – Pointer to the *CacheChange\_t*.
- **prox** – Pointer to the WriterProxy.

**Returns** True if correctly removed.

*ReaderListener* \***getListener**() const

Get the associated listener, secondary attached Listener in case it is of compound type

**Returns** Pointer to the associated reader listener.

bool **setListener**(*ReaderListener* \*target)

Switch the *ReaderListener* kind for the Reader. If the *RTPSReader* does not belong to the built-in protocols it switches out the old one. If it belongs to the built-in protocols, it sets the new *ReaderListener* callbacks to be called after the built-in *ReaderListener* ones.

**Parameters** **target** – Pointed to ReaderListener to attach

**Returns** True is correctly set.

bool **reserveCache**(*CacheChange\_t* \*\*change, uint32\_t dataCdrSerializedSize)  
Reserve a *CacheChange\_t*.

**Parameters**

- **change** – Pointer to pointer to the Cache.
- **dataCdrSerializedSize** – Size of the Cache.

**Returns** True if correctly reserved.

void **releaseCache**(*CacheChange\_t* \*change)  
Release a cacheChange.

virtual bool **nextUnreadCache**(*CacheChange\_t* \*\*change, WriterProxy \*\*wp) = 0  
Read the next unread *CacheChange\_t* from the history

**Parameters**

- **change** – Pointer to pointer of *CacheChange\_t*
- **wp** – Pointer to pointer to the WriterProxy

**Returns** True if read.

virtual bool **nextUntakenCache**(*CacheChange\_t* \*\*change, WriterProxy \*\*wp) = 0  
Get the next *CacheChange\_t* from the history to take.

**Parameters**

- **change** – Pointer to pointer of *CacheChange\_t*.
- **wp** – Pointer to pointer to the WriterProxy.

**Returns** True if read.

inline bool **expectsInlineQos**()

**Returns** True if the reader expects Inline QOS.

inline *ReaderHistory* \***getHistory**()  
Returns a pointer to the associated *History*.

inline eprosima::fastdds::rtps::IReaderDataFilter \***get\_content\_filter**() const

**Returns** The content filter associated to this reader.

inline void **set\_content\_filter**(eprosima::fastdds::rtps::IReaderDataFilter \*filter)  
Set the content filter associated to this reader.

**Parameters** **filter** – Pointer to the content filter to associate to this reader.

virtual bool **isInCleanState**() = 0  
Returns there is a clean state with all Writers.

It occurs when the Reader received all samples sent by Writers. In other words, its WriterProxies are up to date.

**Returns** There is a clean state with all Writers.

virtual void **assert\_writer\_liveliness**(const *GUID\_t* &writer) = 0  
Assert the liveliness of a matched writer.

**Parameters** **writer** – GUID of the writer to assert.

virtual bool **begin\_sample\_access\_nts**(*CacheChange\_t* \*change, WriterProxy \*&wp, bool &is\_future\_change) = 0

Called just before a change is going to be deserialized.

#### Parameters

- **change** – [in] Pointer to the change being accessed.
- **wp** – [out] Writer proxy the change belongs to.
- **is\_future\_change** – [out] Whether the change is in the future (i.e. there are earlier unreceived changes from the same writer).

**Returns** Whether the change is still valid or not.

virtual void **end\_sample\_access\_nts**(*CacheChange\_t* \*change, WriterProxy \*&wp, bool mark\_as\_read) = 0

Called after the change has been deserialized.

#### Parameters

- **change** – [in] Pointer to the change being accessed.
- **wp** – [in] Writer proxy the change belongs to.
- **mark\_as\_read** – [in] Whether the change should be marked as read or not.

virtual void **change\_read\_by\_user**(*CacheChange\_t* \*change, WriterProxy \*writer, bool mark\_as\_read = true) = 0

Called when the user has retrieved a change from the history.

#### Parameters

- **change** – Pointer to the change to ACK
- **writer** – Writer proxy of the change.
- **mark\_as\_read** – Whether the change should be marked as read or not

bool **is\_sample\_valid**(const void \*data, const *GUID\_t* &writer, const *SequenceNumber\_t* &sn) const

Checks whether the sample is still valid or is corrupted.

#### Parameters

- **data** – Pointer to the sample data to check. If it does not belong to the payload pool passed to the reader on construction, it yields undefined behavior.
- **writer** – GUID of the writer that sent data.
- **sn** – Sequence number related to data.

**Returns** true if the sample is valid

## Public Members

LivelinessChangedStatus **liveliness\_changed\_status\_**

The liveliness changed status struct as defined in the DDS.



## Resources

### MemoryManagementPolicy

enum eprosima::fastrtps::rtps::MemoryManagementPolicy

Enum MemoryManagementPolicy\_t, indicated the way memory is managed in terms of dealing with CacheChanges

Values:

enumerator PREALLOCATED\_MEMORY\_MODE

Preallocated memory.

Size set to the data type maximum. Largest memory footprint but smallest allocation count.

enumerator PREALLOCATED\_WITH\_REALLOC\_MEMORY\_MODE

Default size preallocated, requires reallocation when a bigger message arrives.

Smaller memory footprint at the cost of an increased allocation count.

enumerator DYNAMIC\_RESERVE\_MEMORY\_MODE

enumerator DYNAMIC\_REUSABLE\_MEMORY\_MODE

### RTPSDomain

class eprosima::fastrtps::rtps::RTPSDomain

Class *RTPSDomain*, it manages the creation and destruction of *RTPSParticipant* *RTPSWriter* and *RTPSReader*. It stores a list of all created *RTPSParticipant*. It has only static methods.

#### Public Static Functions

static void stopAll()

Method to shut down all RTPSParticipants, readers, writers, etc. It must be called at the end of the process to avoid memory leaks. It also shut downs the DomainRTPSParticipant.

**Post** After this call, all the pointers to RTPS entities are invalidated and their use may result in undefined behaviour.

static *RTPSParticipant* \*createParticipant(uint32\_t domain\_id, const *RTPSParticipantAttributes* &attrs, *RTPSParticipantListener* \*plisten = nullptr)

Create a *RTPSParticipant*.

**Warning:** The returned pointer is invalidated after a call to *removeRTPSParticipant()* or *stopAll()*, so its use may result in undefined behaviour.

#### Parameters

- **domain\_id** – DomainId to be used by the *RTPSParticipant* (80 by default).
- **attrs** – *RTPSParticipant* Attributes.
- **plisten** – Pointer to the ParticipantListener.

**Returns** Pointer to the *RTPSParticipant*.

```
static RTPSParticipant *createParticipant(uint32_t domain_id, bool enabled, const
                                         RTPSParticipantAttributes &attrs, RTPSParticipantListener
                                         *plisten = nullptr)
```

Create a *RTPSParticipant*.

**Warning:** The returned pointer is invalidated after a call to *removeRTPSParticipant()* or *stopAll()*, so its use may result in undefined behaviour.

#### Parameters

- **domain\_id** – DomainId to be used by the *RTPSParticipant* (80 by default).
- **enabled** – True if the *RTPSParticipant* should be enabled on creation. False if it will be enabled later with *RTPSParticipant::enable()*
- **attrs** – *RTPSParticipant* Attributes.
- **plisten** – Pointer to the ParticipantListener.

**Returns** Pointer to the *RTPSParticipant*.

```
static RTPSWriter *createRTPSWriter(RTPSParticipant *p, WriterAttributes &watt, WriterHistory *hist,
                                     WriterListener *listen = nullptr)
```

Create a *RTPSWriter* in a participant.

**Warning:** The returned pointer is invalidated after a call to *removeRTPSWriter()* or *stopAll()*, so its use may result in undefined behaviour.

#### Parameters

- **p** – Pointer to the *RTPSParticipant*.
- **watt** – Writer Attributes.
- **hist** – Pointer to the *WriterHistory*.
- **listen** – Pointer to the *WriterListener*.

**Returns** Pointer to the created *RTPSWriter*.

```
static RTPSWriter *createRTPSWriter(RTPSParticipant *p, WriterAttributes &watt, const
                                     std::shared_ptr<IPayloadPool> &payload_pool, WriterHistory *hist,
                                     WriterListener *listen = nullptr)
```

Create a *RTPSWriter* in a participant using a custom payload pool.

**Warning:** The returned pointer is invalidated after a call to *removeRTPSWriter()* or *stopAll()*, so its use may result in undefined behaviour.

#### Parameters

- **p** – Pointer to the *RTPSParticipant*.
- **watt** – Writer Attributes.

- **payload\_pool** – Shared pointer to the *IPayloadPool*
- **hist** – Pointer to the *WriterHistory*.
- **listen** – Pointer to the *WriterListener*.

**Returns** Pointer to the created *RTPSWriter*.

```
static RTPSWriter *createRTPSWriter(RTPSParticipant *p, WriterAttributes &watt, const
                                   std::shared_ptr<IPayloadPool> &payload_pool, const
                                   std::shared_ptr<ICChangePool> &change_pool, WriterHistory *hist,
                                   WriterListener *listen = nullptr)
```

Create a *RTPSWriter* in a participant using a custom payload pool.

**Warning:** The returned pointer is invalidated after a call to *removeRTPSWriter()* or *stopAll()*, so its use may result in undefined behaviour.

#### Parameters

- **p** – Pointer to the *RTPSParticipant*.
- **watt** – Writer Attributes.
- **payload\_pool** – Shared pointer to the *IPayloadPool*
- **change\_pool** – Shared pointer to the *ICChangePool*
- **hist** – Pointer to the *WriterHistory*.
- **listen** – Pointer to the *WriterListener*.

**Returns** Pointer to the created *RTPSWriter*.

```
static RTPSWriter *createRTPSWriter(RTPSParticipant *p, const EntityId_t &entity_id, WriterAttributes
                                   &watt, const std::shared_ptr<IPayloadPool> &payload_pool, const
                                   std::shared_ptr<ICChangePool> &change_pool, WriterHistory *hist,
                                   WriterListener *listen = nullptr)
```

Create a *RTPSWriter* in a participant using a custom payload pool.

**Warning:** The returned pointer is invalidated after a call to *removeRTPSWriter()* or *stopAll()*, so its use may result in undefined behaviour.

#### Parameters

- **p** – Pointer to the *RTPSParticipant*.
- **entity\_id** – Specific entity id to use for the created writer.
- **watt** – Writer Attributes.
- **payload\_pool** – Shared pointer to the *IPayloadPool*
- **change\_pool** – Shared pointer to the *ICChangePool*
- **hist** – Pointer to the *WriterHistory*.
- **listen** – Pointer to the *WriterListener*.

**Returns** Pointer to the created *RTPSWriter*.

```
static RTPSWriter *createRTPSWriter(RTPSParticipant *p, const EntityId_t &entity_id, WriterAttributes
                                   &watt, const std::shared_ptr<IPayloadPool> &payload_pool,
                                   WriterHistory *hist, WriterListener *listen = nullptr)
```

Create a *RTPSWriter* in a participant.

**Warning:** The returned pointer is invalidated after a call to *removeRTPSWriter()* or *stopAll()*, so its use may result in undefined behaviour.

#### Parameters

- **p** – Pointer to the *RTPSParticipant*.
- **entity\_id** – Specific entity id to use for the created writer.
- **watt** – Writer Attributes.
- **payload\_pool** – Shared pointer to the *IPayloadPool*
- **hist** – Pointer to the *WriterHistory*.
- **listen** – Pointer to the *WriterListener*.

**Returns** Pointer to the created *RTPSWriter*.

```
static bool removeRTPSWriter(RTPSWriter *writer)
```

Remove a *RTPSWriter*.

**Parameters** **writer** – Pointer to the writer you want to remove.

**Returns** True if correctly removed.

```
static RTPSReader *createRTPSReader(RTPSParticipant *p, ReaderAttributes &ratt, ReaderHistory *hist,
                                     ReaderListener *listen = nullptr)
```

Create a *RTPSReader* in a participant.

**Warning:** The returned pointer is invalidated after a call to *removeRTPSReader()* or *stopAll()*, so its use may result in undefined behaviour.

#### Parameters

- **p** – Pointer to the *RTPSParticipant*.
- **ratt** – Reader Attributes.
- **hist** – Pointer to the *ReaderHistory*.
- **listen** – Pointer to the *ReaderListener*.

**Returns** Pointer to the created *RTPSReader*.

```
static RTPSReader *createRTPSReader(RTPSParticipant *p, ReaderAttributes &ratt, const
                                     std::shared_ptr<IPayloadPool> &payload_pool, ReaderHistory
                                     *hist, ReaderListener *listen = nullptr)
```

Create a RTPReader in a participant using a custom payload pool.

**Warning:** The returned pointer is invalidated after a call to *removeRTPSReader()* or *stopAll()*, so its use may result in undefined behaviour.

**Parameters**

- **p** – Pointer to the *RTPSParticipant*.
- **ratt** – Reader Attributes.
- **payload\_pool** – Shared pointer to the *IPayloadPool*
- **hist** – Pointer to the *ReaderHistory*.
- **listen** – Pointer to the *ReaderListener*.

**Returns** Pointer to the created *RTPSReader*.

```
static RTPSReader *createRTPSReader(RTPSParticipant *p, const EntityId_t &entity_id, ReaderAttributes
                                &ratt, const std::shared_ptr<IPayloadPool> &payload_pool,
                                ReaderHistory *hist, ReaderListener *listen = nullptr)
```

Create a *RTPSReader* in a participant using a custom payload pool.

**Warning:** The returned pointer is invalidated after a call to *removeRTPSReader()* or *stopAll()*, so its use may result in undefined behaviour.

**Parameters**

- **p** – Pointer to the *RTPSParticipant*.
- **entity\_id** – Specific entity id to use for the created reader.
- **ratt** – Reader Attributes.
- **payload\_pool** – Shared pointer to the *IPayloadPool*
- **hist** – Pointer to the *ReaderHistory*.
- **listen** – Pointer to the *ReaderListener*.

**Returns** Pointer to the created *RTPSReader*.

```
static bool removeRTPSReader(RTPSReader *reader)
```

Remove a *RTPSReader*.

**Parameters** **reader** – Pointer to the reader you want to remove.

**Returns** True if correctly removed.

```
static bool removeRTPSParticipant(RTPSParticipant *p)
```

Remove a *RTPSParticipant* and delete all its associated Writers, Readers, resources, etc.

**Parameters** **p** – [in] Pointer to the *RTPSParticipant*;

**Returns** True if correct.

```
static inline void setMaxRTPSParticipantId(uint32_t maxRTPSParticipantId)
```

Set the maximum RTPSParticipantID.

**Parameters** **maxRTPSParticipantId** – ID.

```
static RTPSParticipant *clientServerEnvironmentCreationOverride(uint32_t domain_id, bool
                                                                enabled, const
                                                                RTPSParticipantAttributes
                                                                &attrs, RTPSParticipantListener
                                                                *listen)
```

Creates a *RTPSParticipant* as default server or client if ROS\_MASTER\_URI environment variable is set.

**Warning:** The returned pointer is invalidated after a call to *removeRTPSParticipant()* or *stopAll()*, so its use may result in undefined behaviour.

#### Parameters

- **domain\_id** – DDS domain associated
- **enabled** – True if the *RTPSParticipant* should be enabled on creation. False if it will be enabled later with *RTPSParticipant::enable()*
- **attrs** – *RTPSParticipant* Attributes.
- **listen** – Pointer to the ParticipantListener.

**Returns** Pointer to the *RTPSParticipant*.

### RTPSWriter

#### LivelinessData

struct eprosima::fastrtps::rtps::LivelinessData  
A struct keeping relevant liveliness information of a writer.

#### Public Functions

inline LivelinessData(*GUID\_t* guid\_in, LivelinessQosPolicyKind kind\_in, *Duration\_t* lease\_duration\_in)  
Constructor.

#### Parameters

- **guid\_in** – GUID of the writer
- **kind\_in** – Liveliness kind
- **lease\_duration\_in** – Liveliness lease duration

inline bool **operator==**(const *LivelinessData* &other) const  
Equality operator.

**Parameters** **other** – Liveliness data to compare to

**Returns** True if equal

inline bool **operator!=**(const *LivelinessData* &other) const  
Inequality operator.

**Parameters** **other** – Liveliness data to compare to

**Returns** True if different

## Public Members

*GUID\_t* **guid**

GUID of the writer.

LivelinessQosPolicyKind **kind**

Writer liveliness kind.

*Duration\_t* **lease\_duration**

The lease duration.

unsigned int **count** = 1

The number of times the writer is being counted.

WriterStatus **status**

The writer status.

std::chrono::steady\_clock::time\_point **time**

The time when the writer will lose liveliness.

## RTPSWriter

class `eprosima::fastrtps::rtps::RTPSWriter` : public `eprosima::fastrtps::rtps::Endpoint`, public

`eprosima::fastdds::statistics::StatisticsWriterImpl`

Class *RTPSWriter*, manages the sending of data to the readers. Is always associated with a HistoryCache.

Subclassed by `eprosima::fastrtps::rtps::StatefulWriter`, `eprosima::fastrtps::rtps::StatelessWriter`

## Public Functions

template<typename T>

inline *CacheChange\_t* \***new\_change**(T &data, *ChangeKind\_t* changeKind, *InstanceHandle\_t* handle = *c\_InstanceHandle\_Unknown*)

Create a new change based with the provided changeKind.

### Parameters

- **data** – Data of the change.
- **changeKind** – The type of change.
- **handle** – InstanceHandle to assign.

**Returns** Pointer to the CacheChange or nullptr if incorrect.

bool **release\_change**(*CacheChange\_t* \*change)

Release a change when it is not being used anymore.

**Parameters** **change** – Pointer to the cache change to be released.

**Returns** whether the operation succeeded or not

### Pre

- change is not nullptr

- change points to a cache change obtained from a call to `this->new_change`

**Post** memory pointed to by `change` is not accessed

virtual bool **matched\_reader\_add**(const *ReaderProxyData* &data) = 0

Add a matched reader.

**Parameters** `data` – Pointer to the *ReaderProxyData* object added.

**Returns** True if added.

virtual bool **matched\_reader\_remove**(const *GUID\_t* &reader\_guid) = 0

Remove a matched reader.

**Parameters** `reader_guid` – GUID of the reader to remove.

**Returns** True if removed.

virtual bool **matched\_reader\_is\_matched**(const *GUID\_t* &reader\_guid) = 0

Tells us if a specific Reader is matched against this writer.

**Parameters** `reader_guid` – GUID of the reader to check.

**Returns** True if it was matched.

virtual void **reader\_data\_filter**(fastdds::rtps::IReaderDataFilter \*filter) = 0

Set a content filter to perform content filtering on this writer.

This method sets a content filter that will be used to check whether a cache change is relevant for a reader or not.

**Parameters** `filter` – The content filter to use on this writer. May be `nullptr` to remove the content filter (i.e. treat all samples as relevant).

virtual const fastdds::rtps::IReaderDataFilter \***reader\_data\_filter**() const = 0

Get the content filter used to perform content filtering on this writer.

**Returns** The content filter used on this writer.

inline virtual bool **is\_acked\_by\_all**(const *CacheChange\_t\**) const

Check if a specific change has been acknowledged by all Readers. Is only useful in reliable Writer. In BE Writers returns false when pending to be sent.

**Returns** True if acknowledged by all.

inline virtual bool **wait\_for\_all\_acked**(const *Duration\_t*&)

Waits until all changes were acknowledged or `max_wait`.

**Returns** True if all were acknowledged.

virtual void **updateAttributes**(const *WriterAttributes* &att) = 0

Update the Attributes of the Writer.

**Parameters** `att` – New attributes

*SequenceNumber\_t* **get\_seq\_num\_min**()

Get Min Seq Num in *History*.

**Returns** Minimum sequence number in history

*SequenceNumber\_t* **get\_seq\_num\_max**()

Get Max Seq Num in *History*.

**Returns** Maximum sequence number in history

uint32\_t **getTypeMaxSerialized**()

Get maximum size of the serialized type



**Returns** Maximum size of the serialized type

uint32\_t **getMaxDataSize**()

Get maximum size of the data.

uint32\_t **calculateMaxDataSize**(uint32\_t length)

Calculates the maximum size of the data.

inline *WriterListener* \***getListener**()

Get listener

**Returns** Listener

inline bool **isAsync**() const

Get the publication mode

**Returns** publication mode

bool **remove\_older\_changes**(unsigned int max = 0)

Remove an specified max number of changes

**Parameters** **max** – Maximum number of changes to remove.

**Returns** at least one change has been removed

virtual bool **try\_remove\_change**(const std::chrono::steady\_clock::time\_point &max\_blocking\_time\_point,  
std::unique\_lock<RecursiveTimedMutex> &lock) = 0

Tries to remove a change waiting a maximum of the provided microseconds.

**Parameters**

- **max\_blocking\_time\_point** – Maximum time to wait for.
- **lock** – Lock of the Change list.

**Returns** at least one change has been removed

virtual bool **wait\_for\_acknowledgement**(const *SequenceNumber\_t* &seq, const  
std::chrono::steady\_clock::time\_point  
&max\_blocking\_time\_point,  
std::unique\_lock<RecursiveTimedMutex> &lock) = 0

Waits till a change has been acknowledged.

**Parameters**

- **seq** – Sequence number to wait for acknowledgement.
- **max\_blocking\_time\_point** – Maximum time to wait for.
- **lock** – Lock of the Change list.

**Returns** true when change was acknowledged, false when timeout is reached.

inline RTPSParticipantImpl \***getRTPSParticipant**() const

Get RTPS participant

**Returns** RTPS participant

inline void **set\_separate\_sending**(bool enable)

Enable or disable sending data to readers separately NOTE: This will only work for synchronous writers

**Parameters** **enable** – If separate sending should be enabled

inline bool **get\_separate\_sending**() const

Inform if data is sent to readers separately

**Returns** true if separate sending is enabled

```
inline virtual bool process_acknack(const GUID_t &writer_guid, const GUID_t &reader_guid, uint32_t  
                                     ack_count, const SequenceNumberSet_t &sn_set, bool final_flag, bool  
                                     &result)
```

Process an incoming ACKNACK submessage.

#### Parameters

- **writer\_guid** – [in] GUID of the writer the submessage is directed to.
- **reader\_guid** – [in] GUID of the reader originating the submessage.
- **ack\_count** – [in] Count field of the submessage.
- **sn\_set** – [in] Sequence number bitmap field of the submessage.
- **final\_flag** – [in] Final flag field of the submessage.
- **result** – [out] true if the writer could process the submessage. Only valid when returned value is true.

**Returns** true when the submessage was destined to this writer, false otherwise.

```
inline virtual bool process_nack_frag(const GUID_t &writer_guid, const GUID_t &reader_guid, uint32_t  
                                       ack_count, const SequenceNumber_t &seq_num, const  
                                       FragmentNumberSet_t fragments_state, bool &result)
```

Process an incoming NACKFRAG submessage.

#### Parameters

- **writer\_guid** – [in] GUID of the writer the submessage is directed to.
- **reader\_guid** – [in] GUID of the reader originating the submessage.
- **ack\_count** – [in] Count field of the submessage.
- **seq\_num** – [in] Sequence number field of the submessage.
- **fragments\_state** – [in] Fragment number bitmap field of the submessage.
- **result** – [out] true if the writer could process the submessage. Only valid when returned value is true.

**Returns** true when the submessage was destined to this writer, false otherwise.

```
const LivelinessQosPolicyKind &get_liveliness_kind() const
```

A method to retrieve the liveliness kind.

**Returns** Liveliness kind

```
const Duration_t &get_liveliness_lease_duration() const
```

A method to retrieve the liveliness lease duration.

**Returns** Lease duration

```
const Duration_t &get_liveliness_announcement_period() const
```

A method to return the liveliness announcement period.

**Returns** The announcement period

```
bool is_datasharing_compatible() const
```

**Returns** Whether the writer is data sharing compatible or not

```
virtual DeliveryRetCode deliver_sample_nts(CacheChange_t *cache_change, RTPSMessageGroup
                                         &group, LocatorSelectorSender &locator_selector, const
                                         std::chrono::time_point<std::chrono::steady_clock>
                                         &max_blocking_time) = 0
```

Tells writer the sample can be sent to the network.

This function should be used by a `fastdds::rtps::FlowController`.

---

**Note:** Must be non-thread safe.

---

#### Parameters

- **cache\_change** – Pointer to the *CacheChange\_t* that represents the sample which can be sent.
- **group** – RTPSMessageGroup reference uses for generating the RTPS message.
- **locator\_selector** – RTPSMessageSenderInterface reference uses for selecting locators. The reference has to be a member of this *RTPSWriter* object.
- **max\_blocking\_time** – Future timepoint where blocking send should end.

**Returns** Return code.

```
virtual bool send_nts(CDRMessage_t *message, const LocatorSelectorSender &locator_selector,
                     std::chrono::steady_clock::time_point &max_blocking_time_point) const
```

Send a message through this interface.

#### Parameters

- **message** – Pointer to the buffer with the message already serialized.
- **locator\_selector** – RTPSMessageSenderInterface reference uses for selecting locators. The reference has to be a member of this *RTPSWriter* object.
- **max\_blocking\_time\_point** – Future timepoint where blocking send should end.

#### Public Members

LivelinessLostStatus **liveliness\_lost\_status\_**  
Liveliness lost status of this writer.

#### WriterListener

```
class eprosima::fastrtps::rtps::WriterListener
```

Class *WriterListener* with virtual method so the user can implement callbacks to certain events.

## Public Functions

inline virtual void **onWriterMatched**(*RTPSWriter* \*writer, *MatchingInfo* &info)

This method is called when a new Reader is matched with this Writer by the builtin protocols

### Parameters

- **writer** – Pointer to the *RTPSWriter*.
- **info** – Matching Information.

inline virtual void **onWriterMatched**(*RTPSWriter* \*writer, const eprosima::fastdds::dds::PublicationMatchedStatus &info)

This method is called when a new Reader is matched with this Writer by the builtin protocols

### Parameters

- **writer** – Pointer to the *RTPSWriter*.
- **info** – Publication matching information.

inline virtual void **on\_offered\_incompatible\_qos**(*RTPSWriter* \*writer, eprosima::fastdds::dds::PolicyMask qos)

This method is called when a new Reader is discovered, with a Topic that matches that of a local writer, but with a requested QoS that is incompatible with the one offered by the local writer

### Parameters

- **writer** – Pointer to the *RTPSWriter*.
- **qos** – A mask with the bits of all incompatible Qos activated.

inline virtual void **onWriterChangeReceivedByAll**(*RTPSWriter* \*writer, *CacheChange\_t* \*change)

This method is called when all the readers matched with this Writer acknowledge that a cache change has been received.

### Parameters

- **writer** – Pointer to the *RTPSWriter*.
- **change** – Pointer to the affected *CacheChange\_t*.

inline virtual void **on\_liveliness\_lost**(*RTPSWriter* \*writer, const LivelinessLostStatus &status)

Method called when the liveliness of a writer is lost.

### Parameters

- **writer** – The writer
- **status** – The liveliness lost status

inline virtual void **on\_reader\_discovery**(*RTPSWriter* \*writer, *ReaderDiscoveryInfo::DISCOVERY\_STATUS* reason, const *GUID\_t* &reader\_guid, const *ReaderProxyData* \*reader\_info)

Method called when the discovery information of a reader regarding a writer changes.

### Parameters

- **writer** – The writer.
- **reason** – The reason motivating this method to be called.
- **reader\_guid** – The GUID of the reader for which the discovery information changed.
- **reader\_info** – Discovery information about the reader. Will be nullptr for reason REMOVED\_READER.

### 6.30.3 Transport

*eProsima Fast DDS* Transport Layer API.

#### Transport Generic Interfaces

##### TransportDescriptorInterface

struct `eprosima::fastdds::rtps::TransportDescriptorInterface`

Virtual base class for the data type used to define transport configuration. It acts as a builder for a given transport meaning that it allows to configure the transport, and then a new Transport can be built according to this configuration using its `create_transport()` factory member function.

- `maxMessageSize`: maximum size of a single message in the transport.
- `maxInitialPeersRange`: number of channels opened with each initial remote peer.

Subclassed by `eprosima::fastdds::rtps::ChainingTransportDescriptor`, `eprosima::fastdds::rtps::SharedMemTransportDescriptor`, `eprosima::fastdds::rtps::SocketTransportDescriptor`

#### Public Functions

inline **TransportDescriptorInterface**(uint32\_t maximumMessageSize, uint32\_t maximumInitialPeersRange)

Constructor.

**TransportDescriptorInterface**(const *TransportDescriptorInterface* &t) = default

Copy constructor.

*TransportDescriptorInterface* &**operator**=(const *TransportDescriptorInterface* &t) = default

Copy assignment.

virtual **~TransportDescriptorInterface**() = default

Destructor.

virtual *TransportInterface* \***create\_transport**() const = 0

Factory method pattern. It will create and return a *TransportInterface* corresponding to this descriptor. This provides an interface to the NetworkFactory to create the transports without the need to know about their type

virtual uint32\_t **min\_send\_buffer\_size**() const = 0

Returns the minimum size required for a send operation.

inline virtual uint32\_t **max\_message\_size**() const

Returns the maximum size expected for received messages.

inline virtual uint32\_t **max\_initial\_peers\_range**() const

Returns the maximum number of opened channels for each initial remote peer (maximum number of guessed initial peers to try to connect)

inline bool **operator**==(const *TransportDescriptorInterface* &t) const

Comparison operator.

## Public Members

uint32\_t **maxMessageSize**

Maximum size of a single message in the transport.

uint32\_t **maxInitialPeersRange**

Number of channels opened with each initial remote peer.

## TransportInterface

class `eprosima::fastdds::rtps::TransportInterface`

Interface against which to implement a transport layer, decoupled from FastRTPS internals. *TransportInterface* expects the user to implement a logical equivalence between *Locators* and protocol-specific “channels”. This equivalence can be narrowing: For instance in UDP/IP, a port would take the role of channel, and several different locators can map to the same port, and hence the same channel.

Subclassed by *eprosima::fastdds::rtps::ChainingTransport*

## Public Functions

virtual **~TransportInterface()** = default

Aside from the API defined here, an user-defined Transport must define a descriptor data type and a constructor that expects a constant reference to such descriptor. e.g:

```
class MyTransport: public: typedef struct { ... } MyTransportDescriptor; MyTransport(const MyTransportDescriptor&); ...
```

**TransportInterface**(const *TransportInterface* &t) = delete

Copy constructor.

*TransportInterface* &**operator=**(const *TransportInterface* &t) = delete

Copy assignment.

**TransportInterface**(*TransportInterface* &&t) = delete

Move constructor.

*TransportInterface* &**operator=**(*TransportInterface* &&t) = delete

Move assignment.

virtual bool **init**(const fastdds::rtps::PropertyPolicy \*properties = nullptr) = 0

Initialize this transport. This method will prepare all the internals of the transport.

**Parameters** **properties** – Optional policy to specify additional parameters of the created transport.

**Returns** True when the transport was correctly initialized.

virtual bool **IsInputChannelOpen**(const Locator&) const = 0

Must report whether the input channel associated to this locator is open. Channels must either be fully closed or fully open, so that “open” and “close” operations are whole and definitive.

virtual bool **IsLocatorSupported**(const Locator&) const = 0

Must report whether the given locator is supported by this transport (typically inspecting its “kind” value).

virtual bool **is\_locator\_allowed**(const Locator&) const = 0

Must report whether the given locator is allowed by this transport.

virtual Locator **RemoteToMainLocal**(const Locator &remote) const = 0

Returns the locator describing the main (most general) channel that can write to the provided remote locator.

inline virtual bool **transform\_remote\_locator**(const Locator &remote\_locator, Locator &result\_locator)  
const

Transforms a remote locator into a locator optimized for local communications.

If the remote locator corresponds to one of the local interfaces, it is converted to the corresponding local address.

#### Parameters

- **remote\_locator** – [in] Locator to be converted.
- **result\_locator** – [out] Converted locator.

**Returns** false if the input locator is not supported/allowed by this transport, true otherwise.

virtual bool **OpenOutputChannel**(*SendResourceList* &sender\_resource\_list, const Locator&) = 0

Must open the channel that maps to/from the given locator. This method must allocate, reserve and mark any resources that are needed for said channel.

virtual bool **OpenInputChannel**(const Locator&, *TransportReceiverInterface*\*, uint32\_t) = 0

Opens an input channel to receive incoming connections. If there is an existing channel it registers the receiver interface.

virtual bool **CloseInputChannel**(const Locator&) = 0

Must close the channel that maps to/from the given locator. IMPORTANT: It MUST be safe to call this method even during a Receive operation on another thread. You must implement any necessary mutual exclusion and timeout mechanisms to make sure the channel can be closed without damage.

virtual bool **DoInputLocatorsMatch**(const Locator&, const Locator&) const = 0

Must report whether two locators map to the same internal channel.

virtual *LocatorList* **NormalizeLocator**(const Locator &locator) = 0

Performs locator normalization (assign valid IP if not defined by user)

virtual void **select\_locators**(fastrtps::rtps::*LocatorSelector* &selector) const = 0

Performs the locator selection algorithm for this transport.

It basically consists of the following steps

- selector.transport\_starts is called
- transport handles the selection state of each locator
- if a locator from an entry is selected, selector.select is called for that entry

**Parameters** **selector** – [inout] Locator selector.

virtual bool **is\_local\_locator**(const Locator &locator) const = 0

Must report whether the given locator is from the local host.

virtual *TransportDescriptorInterface* \***get\_configuration**() = 0

Return the transport configuration (Transport Descriptor)

virtual void **AddDefaultOutputLocator**(*LocatorList* &defaultList) = 0

Add default output locator to the locator list.

virtual bool **getDefaultMetatrafficMulticastLocators**(*LocatorList* &locators, uint32\_t  
metatraffic\_multicast\_port) const = 0

Add metatraffic multicast locator with the given port.

virtual bool **getDefaultMetatrafficUnicastLocators**(*LocatorList* &locators, uint32\_t metatraffic\_unicast\_port) const = 0  
Add metatraffic unicast locator with the given port.

virtual bool **getDefaultUnicastLocators**(*LocatorList* &locators, uint32\_t unicast\_port) const = 0  
Add unicast locator with the given port.

virtual bool **fillMetatrafficMulticastLocator**(Locator &locator, uint32\_t metatraffic\_multicast\_port) const = 0  
Assign port to the given metatraffic multicast locator if not already defined.

virtual bool **fillMetatrafficUnicastLocator**(Locator &locator, uint32\_t metatraffic\_unicast\_port) const = 0  
Assign port to the given metatraffic unicast locator if not already defined.

virtual bool **configureInitialPeerLocator**(Locator &locator, const fastrtps::rtps::PortParameters &port\_params, uint32\_t domainId, *LocatorList* &list) const = 0  
Configure the initial peer locators list.

virtual bool **fillUnicastLocator**(Locator &locator, uint32\_t well\_known\_port) const = 0  
Assign port to the given unicast locator if not already defined.

virtual uint32\_t **max\_rcv\_buffer\_size**() const = 0

**Returns** The maximum datagram size for reception supported by the transport

inline virtual void **shutdown**()  
Shutdown method to close the connections of the transports.

inline virtual void **update\_network\_interfaces**()  
Update network interfaces.

inline int32\_t **kind**() const  
Return the transport kind.

constexpr uint32\_t eprosima::fastdds::rtps::s\_maximumMessageSize = 65500  
Default maximum message size.

constexpr uint32\_t eprosima::fastdds::rtps::s\_maximumInitialPeersRange = 4  
Default maximum initial peers range.

constexpr uint32\_t eprosima::fastdds::rtps::s\_minimumSocketBuffer = 65536  
Default minimum socket buffer.

static const std::string eprosima::fastdds::rtps::s\_IPv4AddressAny = "0.0.0.0"  
Default IPv4 address.

static const std::string eprosima::fastdds::rtps::s\_IPv6AddressAny = ":::"  
Default IPv6 address.

using eprosima::fastdds::rtps::SendResourceList =  
std::vector<std::unique\_ptr<fastrtps::rtps::SenderResource>>



## TransportReceiverInterface

class `eprosima::fastdds::rtps::TransportReceiverInterface`

Interface against which to implement a data receiver, decoupled from transport internals.

Subclassed by `eprosima::fastdds::rtps::ReceiverResource`

### Public Functions

virtual `~TransportReceiverInterface()` = default

Destructor.

virtual void **OnDataReceived**(const `fastdds::rtps::octet` \*data, const `uint32_t` size, const Locator &local\_locator, const Locator &remote\_locator) = 0

Method to be called by the transport when receiving data.

#### Parameters

- **data** – Pointer to the received data.
- **size** – Number of bytes received.
- **local\_locator** – Locator identifying the local endpoint.
- **remote\_locator** – Locator identifying the remote endpoint.

## SocketTransportDescriptor

struct `eprosima::fastdds::rtps::SocketTransportDescriptor` : public

`eprosima::fastdds::rtps::TransportDescriptorInterface`

Virtual base class for the data type used to define configuration of transports using sockets.

- **sendBufferSize**: size of the sending buffer of the socket (in octets).
- **receiveBufferSize**: size of the receiving buffer of the socket (in octets).
- **interfaceWhiteList**: list of allowed interfaces.
- **TTL**: time to live, in number of hops.

Subclassed by `eprosima::fastdds::rtps::TCPTransportDescriptor`, `eprosima::fastdds::rtps::test_UDPv4TransportDescriptor`, `eprosima::fastdds::rtps::UDPTransportDescriptor`

### Public Functions

inline **SocketTransportDescriptor**(`uint32_t` maximumMessageSize, `uint32_t` maximumInitialPeersRange)

Constructor.

**SocketTransportDescriptor**(const *SocketTransportDescriptor* &t) = default

Copy constructor.

*SocketTransportDescriptor* &**operator=**(const *SocketTransportDescriptor* &t) = default

Copy assignment.

virtual **~SocketTransportDescriptor()** = default  
Destructor.

inline virtual uint32\_t **min\_send\_buffer\_size()** const override  
Returns the minimum size required for a send operation.

inline bool **operator==(const *SocketTransportDescriptor* &t)** const  
Comparison operator.

## Public Members

uint32\_t **sendBufferSize**  
Length of the send buffer.

uint32\_t **receiveBufferSize**  
Length of the receive buffer.

std::vector<std::string> **interfaceWhiteList**  
Allowed interfaces in an IP string format.

uint8\_t **TTL**  
Specified time to live (8bit - 255 max TTL)

constexpr uint8\_t eprosima::fastdds::rtps::s\_defaultTTL = 1  
Default time to live (TTL)

## Chaining of transports

### ChainingTransportDescriptor

struct eprosima::fastdds::rtps::**ChainingTransportDescriptor** : public  
*eprosima::fastdds::rtps::TransportDescriptorInterface*  
Base class for the descriptors of chaining transports. A chaining transport allows for the manipulation of data before sending or after receiving from another transport.

Transport configuration:

- low\_level\_descriptor: Descriptor for lower level transport.

## Public Functions

inline virtual uint32\_t **min\_send\_buffer\_size()** const override  
Returns the minimum size required for a send operation.

inline virtual uint32\_t **max\_message\_size()** const override  
Returns the maximum size expected for received messages.

## Public Members

`std::shared_ptr<TransportDescriptorInterface> low_level_descriptor`  
 Descriptor for lower level transport.

## ChainingTransport

class `eprosima::fastdds::rtps::ChainingTransport` : public `eprosima::fastdds::rtps::TransportInterface`  
 This is the base class for chaining adapter transports.

- Directly proxies all operations except Send and Receive
- Has a pointer to the low level transport

## Public Functions

inline **ChainingTransport**(const *ChainingTransportDescriptor* &t)  
 Constructor.

virtual **~ChainingTransport**() = default  
 Destructor.

inline virtual bool **init**(const fastdds::rtps::PropertyPolicy \*properties = nullptr) override  
 Initialize the low-level transport.

This method will prepare all the internals of the transport.

**Parameters** `properties` – Optional policy to specify additional parameters of the created transport.

**Returns** True when the transport was correctly initialized.

inline virtual bool **IsInputChannelOpen**(const fastdds::rtps::Locator\_t &loc) const override  
 Call the low-level transport *IsInputChannelOpen()*.

Must report whether the input channel associated to this locator is open. Channels must either be fully closed or fully open, so that “open” and “close” operations are whole and definitive.

inline virtual bool **IsLocatorSupported**(const fastdds::rtps::Locator\_t &loc) const override  
 Call the low-level transport *IsLocatorSupported()*.

Must report whether the given locator is supported by this transport (typically inspecting its “kind” value).

inline virtual fastdds::rtps::Locator\_t **RemoteToMainLocal**(const fastdds::rtps::Locator\_t &loc) const override

Call the low-level transport *RemoteToMainLocal()*.

Returns the locator describing the main (most general) channel that can write to the provided remote locator.

virtual bool **OpenInputChannel**(const fastdds::rtps::Locator\_t &loc, *TransportReceiverInterface* \*receiver\_interface, uint32\_t max\_message\_size) override

Call the low-level transport *OpenInputChannel()*.

Opens an input channel to receive incoming connections. If there is an existing channel it registers the receiver interface.

virtual bool **OpenOutputChannel**(*SendResourceList* &sender\_resource\_list, const fastrtps::rtps::Locator\_t &loc) override

Call the low-level transport *OpenOutputChannel()*.

Must open the channel that maps to/from the given locator. This method must allocate, reserve and mark any resources that are needed for said channel.

inline virtual bool **CloseInputChannel**(const fastrtps::rtps::Locator\_t &loc) override

Call the low-level transport *CloseInputChannel()*.

Must close the channel that maps to/from the given locator. IMPORTANT: It MUST be safe to call this method even during a Receive operation on another thread. You must implement any necessary mutual exclusion and timeout mechanisms to make sure the channel can be closed without damage.

inline virtual fastrtps::rtps::LocatorList\_t **NormalizeLocator**(const fastrtps::rtps::Locator\_t &locator) override

Call the low-level transport *NormalizeLocator()*.

Performs locator normalization (assign valid IP if not defined by user)

inline virtual bool **is\_local\_locator**(const fastrtps::rtps::Locator\_t &locator) const override

Call the low-level transport *is\_local\_locator()*.

Must report whether the given locator is from the local host

inline virtual bool **is\_locator\_allowed**(const fastrtps::rtps::Locator\_t &locator) const override

Call the low-level transport *is\_locator\_allowed()*.

Must report whether the given locator is allowed by this transport.

inline virtual bool **DoInputLocatorsMatch**(const fastrtps::rtps::Locator\_t &locator\_1, const fastrtps::rtps::Locator\_t &locator\_2) const override

Call the low-level transport *DoInputLocatorsMatch()*.

Must report whether two locators map to the same internal channel.

inline virtual void **select\_locators**(fastrtps::rtps::LocatorSelector &selector) const override

Call the low-level transport *select\_locators()*.

Performs the locator selection algorithm for this transport.

inline virtual void **AddDefaultOutputLocator**(fastrtps::rtps::LocatorList\_t &defaultList) override

Call the low-level transport *AddDefaultOutputLocator()*.

Add default output locator to the locator list

inline virtual bool **getDefaultMetatrafficMulticastLocators**(fastrtps::rtps::LocatorList\_t &locators, uint32\_t metatraffic\_multicast\_port) const override

Call the low-level transport *getDefaultMetatrafficMulticastLocators()*.

Add metatraffic multicast locator with the given port

inline virtual bool **getDefaultMetatrafficUnicastLocators**(fastrtps::rtps::LocatorList\_t &locators, uint32\_t metatraffic\_unicast\_port) const override

Call the low-level transport *getDefaultMetatrafficUnicastLocators()*.

Add metatraffic unicast locator with the given port

inline virtual bool **getDefaultUnicastLocators**(fastrtps::rtps::LocatorList\_t &locators, uint32\_t unicast\_port) const override

Call the low-level transport *getDefaultUnicastLocators()*.

Add unicast locator with the given port

```
inline virtual bool fillMetatrafficMulticastLocator(fastrtps::rtps::Locator_t &locator, uint32_t
                                                    metatraffic_multicast_port) const override
```

Call the low-level transport *fillMetatrafficMulticastLocator()*.

Assign port to the given metatraffic multicast locator if not already defined

```
inline virtual bool fillMetatrafficUnicastLocator(fastrtps::rtps::Locator_t &locator, uint32_t
                                                    metatraffic_unicast_port) const override
```

Call the low-level transport *fillMetatrafficUnicastLocator()*.

Assign port to the given metatraffic unicast locator if not already defined

```
inline virtual bool configureInitialPeerLocator(fastrtps::rtps::Locator_t &locator, const
                                                    fastrtps::rtps::PortParameters &port_params, uint32_t
                                                    domainId, fastrtps::rtps::LocatorList_t &list) const
                                                    override
```

Call the low-level transport *configureInitialPeerLocator()*.

Configure the initial peer locators list

```
inline virtual bool fillUnicastLocator(fastrtps::rtps::Locator_t &locator, uint32_t well_known_port)
                                                    const override
```

Call the low-level transport *fillUnicastLocator()*.

Assign port to the given unicast locator if not already defined

```
inline virtual bool transform_remote_locator(const fastrtps::rtps::Locator_t &remote_locator,
                                                    fastrtps::rtps::Locator_t &result_locator) const override
```

Call the low-level transport *transform\_remote\_locator()*. Transforms a remote locator into a locator optimized for local communications.

```
inline virtual uint32_t max_rcv_buffer_size() const override
```

Call the low-level transport *max\_rcv\_buffer\_size()*.

**Returns** The maximum datagram size for reception supported by the transport

```
virtual bool send(fastrtps::rtps::SenderResource *low_sender_resource, const fastrtps::rtps::octet
                  *send_buffer, uint32_t send_buffer_size, fastrtps::rtps::LocatorsIterator
                  *destination_locators_begin, fastrtps::rtps::LocatorsIterator *destination_locators_end,
                  const std::chrono::steady_clock::time_point &timeout) = 0
```

Blocking Send through the specified channel. It may perform operations on the output buffer. At the end the function must call to the low-level transport's *send()* function.

```
// Example of calling the low-level transport `send()` function.
return low_sender_resource->send(send_buffer, send_buffer_size, destination_
    ↪ locators_begin,
    destination_locators_end, timeout);
```

#### Parameters

- **low\_sender\_resource** – SenderResource generated by the lower transport.
- **send\_buffer** – Slice into the raw data to send.
- **send\_buffer\_size** – Size of the raw data. It will be used as a bounds check for the previous argument. It must not exceed the `sendBufferSize` fed to this class during construction.
- **destination\_locators\_begin** – First iterator of the list of *Locators* describing the remote destinations we're sending to.

- **destination\_locators\_end** – End iterator of the list of *Locators* describing the remote destinations we're sending to.
- **timeout** – Maximum blocking time.

```
virtual void receive(TransportReceiverInterface *next_receiver, const fastrtps::rtps::octet *receive_buffer,  
    uint32_t receive_buffer_size, const fastrtps::rtps::Locator_t &local_locator, const  
    fastrtps::rtps::Locator_t &remote_locator) = 0
```

Blocking Receive from the specified channel.

It may perform operations on the input buffer. At the end the function must call to the `next_receiver`'s `OnDataReceived` function.

```
// Example of calling the `next_receiver`'s `OnDataReceived` function.  
next_receiver->OnDataReceived(receive_buffer, receive_buffer_size, local_  
    ↪locator, remote_locator);
```

#### Parameters

- **next\_receiver** – Next resource receiver to be called.
- **receive\_buffer** – vector with enough capacity (not size) to accommodate a full receive buffer. That capacity must not be less than the `receiveBufferSize` supplied to this class during construction.
- **receive\_buffer\_size** – Size of the raw data. It will be used as bounds check for the previous argument. It must not exceed the `receiveBufferSize` fed to this class during construction.
- **local\_locator** – Locator mapping to the local channel we're listening to.
- **remote\_locator** – [out] Locator describing the remote destination we received a packet from.

```
inline virtual void update_network_interfaces() override  
    Update network interfaces.
```

## UDP Transport

### UDPTransportDescriptor

```
struct eprosima::fastdds::rtps::UDPTransportDescriptor : public  
    eprosima::fastdds::rtps::SocketTransportDescriptor  
    UDP Transport configuration
```

- **m\_output\_udp\_socket**: source port to use for outgoing datagrams.
- **non\_blocking\_send**: do not block on send operations. When it is set to true, send operations will return immediately if the buffer is full, but no error will be returned to the upper layer. This means that the application will behave as if the datagram is sent and lost.

Subclassed by `eprosima::fastdds::rtps::UDPV4TransportDescriptor`, `eprosima::fastdds::rtps::UDPV6TransportDescriptor`

## Public Functions

virtual **~UDPTransportDescriptor()** = default  
Destructor.

**UDPTransportDescriptor()**  
Constructor.

**UDPTransportDescriptor**(const *UDPTransportDescriptor* &t) = default  
Copy constructor.

*UDPTransportDescriptor* &**operator**=(const *UDPTransportDescriptor* &t) = default  
Copy assignment.

bool **operator**==(const *UDPTransportDescriptor* &t) const  
Comparison operator.

## Public Members

uint16\_t **m\_output\_udp\_socket**  
Source port to use for outgoing datagrams.

bool **non\_blocking\_send** = false  
Whether to use non-blocking calls to send\_to().

When set to true, calls to send\_to() will return immediately if the buffer is full, but no error will be returned to the upper layer. This means that the application will behave as if the datagram is sent but lost (i.e. throughput may be reduced). This value is specially useful on high-frequency best-effort writers.

When set to false, calls to send\_to() will block until the network buffer has space for the datagram. This may hinder performance on high-frequency writers.

## UDIPv4TransportDescriptor

```
struct eprosima::fastdds::rtps::UDIPv4TransportDescriptor : public
eprosima::fastdds::rtps::UDPTransportDescriptor
    UDIPv4 Transport configuration The kind value for UDIPv4TransportDescriptor is given by
    eprosima::fastrtps::rtps::LOCATOR_KIND_UDIPv4.
```

## Public Functions

virtual **~UDIPv4TransportDescriptor()** = default  
Destructor.

virtual *TransportInterface* \***create\_transport()** const override  
Factory method pattern. It will create and return a *TransportInterface* corresponding to this descriptor. This provides an interface to the NetworkFactory to create the transports without the need to know about their type

**UDIPv4TransportDescriptor()**  
Constructor.

**UDIPv4TransportDescriptor**(const *UDIPv4TransportDescriptor* &t) = default  
Copy constructor.

*UD Pv4TransportDescriptor* &operator=(const *UD Pv4TransportDescriptor* &t) = default  
Copy assignment.

## UD Pv6TransportDescriptor

```
struct eprosima::fastdds::rtps::UD Pv6TransportDescriptor : public
eprosima::fastdds::rtps::UD PTransportDescriptor
    UD Pv6 Transport configuration The kind value for UD Pv6TransportDescriptor is given by
eprosima::fastrtps::rtps::LOCATOR_KIND_UD Pv6.
```

### Public Functions

virtual ~UD Pv6TransportDescriptor() = default  
Destructor.

virtual *TransportInterface* \*create\_transport() const override  
Factory method pattern. It will create and return a *TransportInterface* corresponding to this descriptor.  
This provides an interface to the NetworkFactory to create the transports without the need to know about  
their type

UD Pv6TransportDescriptor()  
Constructor.

UD Pv6TransportDescriptor(const *UD Pv6TransportDescriptor* &t) = default  
Copy constructor.

*UD Pv6TransportDescriptor* &operator=(const *UD Pv6TransportDescriptor* &t) = default  
Copy assignment.

## test\_UD Pv4TransportDescriptor

```
struct eprosima::fastdds::rtps::test_UD Pv4TransportDescriptor : public
eprosima::fastdds::rtps::SocketTransportDescriptor
    UDP v4 Test Transport configuration
```

### Public Types

typedef std::function<bool(fastrtps::rtps::CDRMessage\_t &msg)> filter  
Custom message filtering functions.

typedef std::function<bool(const Locator &destination)> DestinationLocatorFilter  
Locator filtering function.



## Public Functions

**test\_UDPv4TransportDescriptor()**

Constructor.

virtual **~test\_UDPv4TransportDescriptor()** = default

Destructor.

virtual *TransportInterface* \***create\_transport()** const override

Create transport using the parameters defined within the Descriptor.

**test\_UDPv4TransportDescriptor**(const *test\_UDPv4TransportDescriptor* &t) = default

Copy constructor.

*test\_UDPv4TransportDescriptor* &**operator=**(const *test\_UDPv4TransportDescriptor* &t) = default

Copy assignment.

bool **operator==**(const *test\_UDPv4TransportDescriptor* &t) const

Comparison operator.

## Public Members

uint8\_t **dropDataMessagesPercentage**

Test shim parameters Percentage of data messages being dropped

*filter* **drop\_data\_messages\_filter\_**

Filtering function for dropping data messages.

bool **dropParticipantBuiltinTopicData**

Flag to enable dropping of discovery Participant DATA(P) messages.

bool **dropPublicationBuiltinTopicData**

Flag to enable dropping of discovery Writer DATA(W) messages.

bool **dropSubscriptionBuiltinTopicData**

Flag to enable dropping of discovery Reader DATA(R) messages.

uint8\_t **dropDataFragMessagesPercentage**

Percentage of data fragments being dropped.

*filter* **drop\_data\_frag\_messages\_filter\_**

Filtering function for dropping data fragments messages.

uint8\_t **dropHeartbeatMessagesPercentage**

Percentage of heartbeats being dropped.

*filter* **drop\_heartbeat\_messages\_filter\_**

Filtering function for dropping heartbeat messages.

uint8\_t **dropAckNackMessagesPercentage**

Percentage of AckNacks being dropped.

*filter* **drop\_ack\_nack\_messages\_filter\_**

Filtering function for dropping AckNacks.

`uint8_t dropGapMessagesPercentage`  
Percentage of gap messages being dropped.

*filter* `drop_gap_messages_filter_`  
Filtering function for dropping gap messages.

*DestinationLocatorFilter* `locator_filter_`  
Filtering function for dropping messages to specific destinations.

`std::vector<fastrtps::rtps::SequenceNumber_t> sequenceNumberDataMessagesToDrop`  
Vector containing the message's sequence numbers being dropped.

`uint32_t dropLogLength`  
Log dropped packets.

## TCP Transport

### TCPTransportDescriptor

`struct eprosima::fastdds::rtps::TCPTransportDescriptor : public`  
`eprosima::fastdds::rtps::SocketTransportDescriptor`  
TCP Transport configuration

- `listening_ports`: list of ports to listen as server.
- `keep_alive_frequency_ms`: frequency of RTCP keep alive requests (in ms).
- `keep_alive_timeout_ms`: time since sending the last keep alive request to consider a connection as broken (in ms).
- `max_logical_port`: maximum number of logical ports to try during RTCP negotiation.
- `logical_port_range`: maximum number of logical ports per request to try during RTCP negotiation.
- `logical_port_increment`: increment between logical ports to try during RTCP negotiation.
- `enable_tcp_nodelay`: enables the TCP\_NODELAY socket option.
- `calculate_crc`: true to calculate and send CRC on message headers.
- `check_crc`: true to check the CRC of incoming message headers.
- `apply_security`: true to use TLS (Transport Layer Security).
- `tls_config`: Configuration for TLS.

Subclassed by `eprosima::fastdds::rtps::TCPv4TransportDescriptor`, `eprosima::fastdds::rtps::TCPv6TransportDescriptor`

## Public Functions

inline void **add\_listener\_port**(uint16\_t port)  
Add listener port to the listening\_ports list.

**TCPTransportDescriptor**()  
Constructor.

**TCPTransportDescriptor**(const *TCPTransportDescriptor* &t)  
Copy constructor.

*TCPTransportDescriptor* &**operator**=(const *TCPTransportDescriptor* &t)  
Copy assignment.

virtual **~TCPTransportDescriptor**() = default  
Destructor.

bool **operator**==(const *TCPTransportDescriptor* &t) const  
Comparison operator.

## Public Members

std::vector<uint16\_t> **listening\_ports**  
List of ports to listen as server.

uint32\_t **keep\_alive\_frequency\_ms**  
Frequency of RTCP keep alive requests (ms)

uint32\_t **keep\_alive\_timeout\_ms**  
Time since sending the last keep alive request to consider a connection as broken (ms)

uint16\_t **max\_logical\_port**  
Maximum number of logical ports to try during RTCP negotiation.

uint16\_t **logical\_port\_range**  
Maximum number of logical ports per request to try during RTCP negotiation.

uint16\_t **logical\_port\_increment**  
Increment between logical ports to try during RTCP negotiation.

bool **enable\_tcp\_nodelay**  
Enables the TCP\_NODELAY socket option.

bool **calculate\_crc**  
Enables the calculation and sending of CRC on message headers.

bool **check\_crc**  
Enables checking the CRC of incoming message headers.

bool **apply\_security**  
Enables the use of TLS (Transport Layer Security)

*TLSCfg* **tls\_config**  
Configuration of the TLS (Transport Layer Security)

struct **TLSConfig**  
TLS Configuration

- **password**: password of the **private\_key\_file** or **rsa\_private\_key\_file**.
- **private\_key\_file**: path to the private key certificate file.
- **rsa\_private\_key\_file**: path to the private key RSA certificate file.
- **cert\_chain\_file**: path to the public certificate chain file.
- **tmp\_dh\_file**: path to the Diffie-Hellman parameters file.
- **verify\_file**: path to the CA (Certification-Authority) file.
- **verify\_mode**: establishes the verification mode mask.
- **options**: establishes the SSL Context options mask.
- **verify\_paths**: paths where the system will look for verification files.
- **default\_verify\_path**: look for verification files on the default paths.
- **handshake\_role**: role that the transport will take on handshaking.
- **server\_name**: server name or host name required in case Server Name Indication (SNI) is used.

## Public Types

enum **TLSOptions**  
Supported TLS features. Several options can be combined in the same TransportDescriptor using the [\*add\\_option\(\)\*](#) member function.

- **DEFAULT\_WORKAROUNDS**: implement various bug workarounds.
- **NO\_COMPRESSION**: disable compression.
- **NO\_SSLV2**: disable SSL v2.
- **NO\_SSLV3**: disable SSL v3.
- **NO\_TLSV1**: disable TLS v1.
- **NO\_TLSV1\_1**: disable TLS v1.1.
- **NO\_TLSV1\_2**: disable TLS v1.2.
- **NO\_TLSV1\_3**: disable TLS v1.3.
- **SINGLE\_DH\_USE**: always create a new key using Diffie-Hellman parameters.

*Values:*

enumerator **NONE**

enumerator **DEFAULT\_WORKAROUNDS**

enumerator **NO\_COMPRESSION**

enumerator **NO\_SSLV2**

enumerator **NO\_SSLV3**

enumerator **NO\_TLSV1**

enumerator **NO\_TLSV1\_1**

enumerator **NO\_TLSV1\_2**

enumerator **NO\_TLSV1\_3**

enumerator **SINGLE\_DH\_USE**

enum **TLSTVerifyMode**

Peer node verification options. Several verification options can be combined in the same Transport-Descriptor using the *add\_verify\_mode()* member function.

- **VERIFY\_NONE**: perform no verification.
- **VERIFY\_PEER**: perform verification of the peer.
- **VERIFY\_FAIL\_IF\_NO\_PEER\_CERT**: fail verification if the peer has no certificate. Ignored unless **VERIFY\_PEER** is also set.
- **VERIFY\_CLIENT\_ONCE**: do not request client certificate on renegotiation. Ignored unless **VERIFY\_PEER** is also set.

*Values:*

enumerator **UNUSED**

enumerator **VERIFY\_NONE**

enumerator **VERIFY\_PEER**

enumerator **VERIFY\_FAIL\_IF\_NO\_PEER\_CERT**

enumerator **VERIFY\_CLIENT\_ONCE**

enum **TLShandShakeRole**

Role that the transport will take on handshaking.

- **DEFAULT**: configured as client if connector, and as server if acceptor.
- **CLIENT**: configured as client.
- **SERVER**: configured as server.

*Values:*

enumerator **DEFAULT**

enumerator **CLIENT**

enumerator **SERVER**

## Public Functions

inline void **add\_verify\_mode**(const *TLSVerifyMode* verify)  
Add verification modes to the verification mode mask.

inline bool **get\_verify\_mode**(const *TLSVerifyMode* verify) const  
Get the verification mode mask.

inline void **add\_option**(const *TLSOptions* option)  
Add TLS features to the SSL Context options mask.

inline bool **get\_option**(const *TLSOptions* option) const  
Get the SSL Context options mask.

inline bool **operator==**(const *TLSConfig* &t) const  
Comparison operator.

## Public Members

std::string **password**  
Password of the `private_key_file` or `rsa_private_key_file`.

uint32\_t **options** = *TLSOptions::NONE*  
SSL context options mask.

std::string **cert\_chain\_file**  
Path to the public certificate chain file.

std::string **private\_key\_file**  
Path to the private key certificate file.

std::string **tmp\_dh\_file**  
Path to the Diffie-Hellman parameters file.

std::string **verify\_file**  
Path to the CA (Certification-Authority) file.

uint8\_t **verify\_mode** = *TLSVerifyMode::UNUSED*  
Verification mode mask.

std::vector<std::string> **verify\_paths**  
Paths where the system will look for verification files.

bool **default\_verify\_path** = false  
Look for verification files on the default paths.

int32\_t **verify\_depth** = -1  
Maximum allowed depth for verifying intermediate certificates. Do not override.

std::string **rsa\_private\_key\_file**  
Path to the private key RSA certificate file.

*TLShandShakeRole* **handshake\_role** = *TLShandShakeRole::DEFAULT*

Role that the transport will take on handshaking.

std::string **server\_name**

Server name or host name required in case Server Name Indication (SNI) is used.

## TCPv4TransportDescriptor

struct eprosima::fastdds::rtps::TCPv4TransportDescriptor : public

eprosima::fastdds::rtps::TCPTransportDescriptor

TCPv4 Transport configuration. The kind value for *TCPv4TransportDescriptor* is given by eprosima::fastrtps::rtps::LOCATOR\_KIND\_TCPv4.

- **wan\_addr**: Public IP address. Peers on a different LAN will use this IP for communications with this host.

### Public Functions

virtual ~TCPv4TransportDescriptor() = default

Destructor.

virtual *TransportInterface* \***create\_transport**() const override

Factory method pattern. It will create and return a *TransportInterface* corresponding to this descriptor. This provides an interface to the NetworkFactory to create the transports without the need to know about their type

inline void **set\_WAN\_address**(fastrtps::rtps::octet o1, fastrtps::rtps::octet o2, fastrtps::rtps::octet o3, fastrtps::rtps::octet o4)

Set the public IP address.

inline void **set\_WAN\_address**(const std::string &in\_address)

Set the public IP address.

inline std::string **get\_WAN\_address**()

Get the public IP address.

TCPv4TransportDescriptor()

Constructor.

TCPv4TransportDescriptor(const *TCPv4TransportDescriptor* &t)

Copy constructor.

*TCPv4TransportDescriptor* &**operator=**(const *TCPv4TransportDescriptor* &t)

Copy assignment.

bool **operator==**(const *TCPv4TransportDescriptor* &t) const

Comparison operator.

## Public Members

`fastrtps::rtps::octet wan_addr[4]`  
Public IP address.

## TCPv6TransportDescriptor

struct `eprosima::fastdds::rtps::TCPv6TransportDescriptor` : public  
`eprosima::fastdds::rtps::TCPTransportDescriptor`  
TCPv6 Transport configuration. The kind value for `TCPv6TransportDescriptor` is given by  
`eprosima::fastrtps::rtps::LOCATOR_KIND_TCPv6`.

## Public Functions

virtual `~TCPv6TransportDescriptor()` = default  
Destructor.

virtual `TransportInterface*create_transport()` const override  
Factory method pattern. It will create and return a `TransportInterface` corresponding to this descriptor.  
This provides an interface to the NetworkFactory to create the transports without the need to know about  
their type

`TCPv6TransportDescriptor()`  
Constructor.

`TCPv6TransportDescriptor(const TCPv6TransportDescriptor &t)`  
Copy constructor.

`TCPv6TransportDescriptor &operator=(const TCPv6TransportDescriptor &t)` = default  
Copy assignment.

bool `operator==(const TCPv6TransportDescriptor &t)` const  
Comparison operator.

## Shared Memory Transport

### SharedMemTransportDescriptor

struct `eprosima::fastdds::rtps::SharedMemTransportDescriptor` : public  
`eprosima::fastdds::rtps::TransportDescriptorInterface`  
Shared memory transport configuration. The kind value for `SharedMemTransportDescriptor` is given by  
`eprosima::fastrtps::rtps::LOCATOR_KIND_SHM`.

- `segment_size_`: size of the shared memory segment (in octets).
- `port_queue_capacity_`: size of the listening port (in messages).
- `healthy_check_timeout_ms_`: timeout for the health check of ports (ms).
- `rtps_dump_file_`: full path of the protocol dump file.



## Public Functions

virtual **~SharedMemTransportDescriptor()** = default  
Destructor.

virtual *TransportInterface* \***create\_transport()** const override  
Factory method pattern. It will create and return a *TransportInterface* corresponding to this descriptor.  
This provides an interface to the NetworkFactory to create the transports without the need to know about their type

inline virtual uint32\_t **min\_send\_buffer\_size()** const override  
Minimum size of the send buffer.

**SharedMemTransportDescriptor()**  
Constructor.

**SharedMemTransportDescriptor**(const *SharedMemTransportDescriptor* &t) = default  
Copy constructor.

*SharedMemTransportDescriptor* &**operator=**(const *SharedMemTransportDescriptor* &t) = default  
Copy assignment.

inline uint32\_t **segment\_size()** const  
Return the size of the shared memory segment.

inline void **segment\_size**(uint32\_t segment\_size)  
Set the size of the shared memory segment.

inline virtual uint32\_t **max\_message\_size()** const override  
Return the maximum size of a single message in the transport (in octets)

inline void **max\_message\_size**(uint32\_t max\_message\_size)  
Set the maximum size of a single message in the transport (in octets)

inline uint32\_t **port\_queue\_capacity()** const  
Return the size of the listening port (in messages)

inline void **port\_queue\_capacity**(uint32\_t port\_queue\_capacity)  
Set the size of the listening port (in messages)

inline uint32\_t **healthy\_check\_timeout\_ms()** const  
Return the timeout for the health check of ports (ms)

inline void **healthy\_check\_timeout\_ms**(uint32\_t healthy\_check\_timeout\_ms)  
Set the timeout for the health check of ports (ms)

inline std::string **rtps\_dump\_file()** const  
Return the full path of the protocol dump file.

inline void **rtps\_dump\_file**(const std::string &rtps\_dump\_file)  
Set the full path of the protocol dump file.

bool **operator==**(const *SharedMemTransportDescriptor* &t) const  
Comparison operator.

## 6.30.4 LOG

*eProsima Fast DDS* Logging Module API

### Colors

A collection of macros for ease the stream coloring.

#### Color Blue

**C\_BLUE** "\033[34m"

#### Color Bright

**C\_BRIGHT** "\033[1m"

#### Color Bright Blue

**C\_B\_BLUE** "\033[34;1m"

#### Color Bright Cyan

**C\_B\_CYAN** "\033[36;1m"

#### Color Bright Green

**C\_B\_GREEN** "\033[32;1m"

#### Color Bright Magenta

**C\_B\_MAGENTA** "\033[35;1m"

#### Color Bright Red

**C\_B\_RED** "\033[31;1m"

### Color Bright White

**C\_B\_WHITE** "\033[37;1m"

### Color Bright Yellow

**C\_B\_YELLOW** "\033[33;1m"

### Color Cyan

**C\_CYAN** "\033[36m"

### Color Def

**C\_DEF** "\033[m"

### Color Green

**C\_GREEN** "\033[32m"

### Color Magenta

**C\_MAGENTA** "\033[35m"

### Color Red

**C\_RED** "\033[31m"

### Color White

**C\_WHITE** "\033[37m"

## Color Yellow

**C\_YELLOW** "\033[33m"

## FileConsumer

```
class eprosima::fastdds::dds::FileConsumer : public eprosima::fastdds::dds::OStreamConsumer
```

### Public Functions

#### FileConsumer()

Default constructor: filename = “output.log”, append = false.

#### FileConsumer(const std::string &filename, bool append = false)

Constructor with parameters.

#### Parameters

- **filename** – path of the output file where the log will be wrote.
- **append** – indicates if the consumer must append the content in the filename.

## Log

```
class eprosima::fastdds::dds::Log
```

Logging utilities. Logging is accessed through the three macros above, and configuration on the log output can be achieved through static methods on the class. Logging at various levels can be disabled dynamically (through the Verbosity level) or statically (through the LOG\_NO\_[VERB] macros) for maximum performance.

### Public Types

```
enum Kind
```

Types of log entry.

- Error: Maximum priority. Can only be disabled statically through LOG\_NO\_ERROR.
- Warning: Medium priority. Can be disabled statically and dynamically.
- Info: Low priority. Useful for debugging. Disabled by default on release branches.

Values:

enumerator **Error**

enumerator **Warning**

enumerator **Info**

## Public Static Functions

static void **RegisterConsumer**(std::unique\_ptr<LogConsumer> &&consumer)

Registers an user defined consumer to route log output. There is a default stdout consumer active as default.

**Parameters** **consumer** – r-value to a consumer unique\_ptr. It will be invalidated after the call.

static void **ClearConsumers**()

Removes all registered consumers, including the default stdout.

static void **ReportFileNames**(bool)

Enables the reporting of filenames in log entries. Disabled by default.

static void **ReportFunctions**(bool)

Enables the reporting of function names in log entries. Enabled by default when supported.

static void **SetVerbosity**(Log::Kind)

Sets the verbosity level, allowing for messages equal or under that priority to be logged.

static Log::Kind **GetVerbosity**()

Returns the current verbosity level.

static void **SetCategoryFilter**(const std::regex&)

Sets a filter that will pattern-match against log categories, dropping any unmatched categories.

static void **SetFilenameFilter**(const std::regex&)

Sets a filter that will pattern-match against filenames, dropping any unmatched categories.

static void **SetErrorStringFilter**(const std::regex&)

Sets a filter that will pattern-match against the provided error string, dropping any unmatched categories.

static void **Reset**()

Returns the logging engine to configuration defaults.

static void **Flush**()

Waits until all info logged up to the call time is consumed.

static void **KillThread**()

Stops the logging thread. It will re-launch on the next call to a successful log macro.

static void **QueueLog**(const std::string &message, const Log::Context&, Log::Kind)

Not recommended to call this method directly! Use the following macros:

- *logInfo(cat, msg);*
- *logWarning(cat, msg);*
- *logError(cat, msg);*

struct **Context**

struct **Entry**

## LogConsumer

class **LogConsumer**

Consumes a log entry to output it somewhere.

Subclassed by *eprosima::fastdds::dds::OStreamConsumer*

## logError

**logError**(cat, msg) `logError_(cat, msg)`

Logs an error. Disable reporting through define LOG\_NO\_ERROR.

## logInfo

**logInfo**(cat, msg) `logInfo_(cat, msg)`

Logs an info message. Disable it through `Log::SetVerbosity`, define LOG\_NO\_INFO, or being in a release branch.

eProxima log layer. Logging categories and verbosity can be specified dynamically at runtime. However, even on a category not covered by the current verbosity level, there is some overhead on calling a log macro. For maximum performance, you can opt out of logging any particular level by defining the following symbols:

- define LOG\_NO\_ERROR
- define LOG\_NO\_WARNING
- define LOG\_NO\_INFO

Additionally, the lowest level (Info) is disabled by default on release branches.

## logWarning

**logWarning**(cat, msg) `logWarning_(cat, msg)`

Logs a warning. Disable reporting through `Log::SetVerbosity` or define LOG\_NO\_WARNING.

## OStreamConsumer

class **OStreamConsumer** : public *eprosima::fastdds::dds::LogConsumer*

Subclassed by *eprosima::fastdds::dds::FileConsumer*, *eprosima::fastdds::dds::StdoutConsumer*,  
*eprosima::fastdds::dds::StdoutErrConsumer*

## StdoutConsumer

```
class StdoutConsumer : public eprosima::fastdds::dds::OStreamConsumer
```

## StdoutErrConsumer

```
class eprosima::fastdds::dds::StdoutErrConsumer : public eprosima::fastdds::dds::OStreamConsumer
```

### Public Functions

```
virtual void stderr_threshold(const Log::Kind &kind)
```

Set the `stderr_threshold` to a *Log::Kind*. This threshold decides which log messages are output on STDOUT, and which are output to STDERR. *Log* messages with a *Log::Kind* equal to or more severe than the `stderr_threshold` are output to STDERR using `std::cerr`. *Log* messages with a *Log::Kind* less severe than the `stderr_threshold` are output to STDOUT using `std::cout`.

**Parameters** `kind` – The *Log::Kind* to which `stderr_threshold` is set.

```
virtual Log::Kind stderr_threshold() const
```

Retrieve the `stderr_threshold`.

**Returns** The *Log::Kind* to which `stderr_threshold` is set.

### Public Static Attributes

```
static constexpr Log::Kind STDERR_THRESHOLD_DEFAULT = Log::Kind::Warning
```

Default value of `stderr_threshold`.

## 6.30.5 Statistics

*eProsima Fast DDS* Statistics Module extension API.

### DomainParticipant

```
class eprosima::fastdds::statistics::dds::DomainParticipant : public
```

```
eprosima::fastdds::dds::DomainParticipant
```

Class *DomainParticipant*: extends standard DDS *DomainParticipant* class to include specific methods for the Statistics module

## Public Functions

ReturnCode\_t **enable\_statistics\_datawriter**(const std::string &topic\_name, const eprosima::fastdds::dds::DataWriterQos &dwqos)

This operation enables a Statistics DataWriter.

### Parameters

- **topic\_name** – [in] Name of the topic associated to the Statistics DataWriter
- **dwqos** – [in] DataWriterQos to be set

**Returns** RETCODE\_UNSUPPORTED if the FASTDDS\_STATISTICS CMake option has not been set, RETCODE\_BAD\_PARAMETER if the topic name provided does not correspond to any Statistics DataWriter, RETCODE\_INCONSISTENT\_POLICY if the DataWriterQos provided are inconsistent, RETCODE\_OK if the DataWriter has been created or if it has been created previously, and RETCODE\_ERROR otherwise

ReturnCode\_t **enable\_statistics\_datawriter\_with\_profile**(const std::string &profile\_name, const std::string &topic\_name)

This operation enables a Statistics DataWriter from a given profile.

### Parameters

- **profile\_name** – [in] DataWriter QoS profile name
- **topic\_name** – [in] Name of the statistics topic to be enabled.

**Returns** RETCODE\_UNSUPPORTED if the FASTDDS\_STATISTICS CMake option has not been set, RETCODE\_BAD\_PARAMETER if the topic name provided does not correspond to any Statistics DataWriter, RETCODE\_INCONSISTENT\_POLICY if the DataWriterQos provided in profile are inconsistent, RETCODE\_OK if the DataWriter has been created or if it has been created previously, and RETCODE\_ERROR otherwise

ReturnCode\_t **disable\_statistics\_datawriter**(const std::string &topic\_name)

This operation disables a Statistics DataWriter.

**Parameters** **topic\_name** – Name of the topic associated to the Statistics DataWriter

**Returns** RETCODE\_UNSUPPORTED if the FASTDDS\_STATISTICS CMake option has not been set, RETCODE\_BAD\_PARAMETER if the topic name provided does not correspond to any Statistics DataWriter, RETCODE\_OK if the DataWriter has been correctly deleted or does not exist, and RETCODE\_ERROR otherwise

## Public Static Functions

static DomainParticipant \***narrow**(eprosima::fastdds::dds::DomainParticipant \*domain\_participant)

This operation narrows the DDS DomainParticipant to the Statistics DomainParticipant.

**Parameters** **domain\_participant** – Reference to the DDS DomainParticipant

**Returns** Reference to the Statistics DomainParticipant if successful. nullptr otherwise.

static const DomainParticipant \***narrow**(const eprosima::fastdds::dds::DomainParticipant \*domain\_participant)

This operation narrows the DDS DomainParticipant to the Statistics DomainParticipant.

**Parameters** **domain\_participant** – Constant reference to the DDS DomainParticipant

**Returns** Constant reference to the Statistics DomainParticipant if successful. nullptr otherwise.



## DataWriterQos

```
class eprosima::fastdds::statistics::dds::DataWriterQos : public
```

```
eprosima::fastdds::dds::DataWriterQos
```

Class *DataWriterQos*: extends standard DDS *DataWriterQos* class to include specific default constructor for the recommended *DataWriterQos* profile.

### Public Functions

```
DataWriterQos()
```

Constructor.

```
const eprosima::fastdds::statistics::dds::DataWriterQos
```

```
eprosima::fastdds::statistics::dds::STATISTICS_DATAWRITER_QOS
```

Constant to access default Statistics DataWriter Qos.

## DataReaderQos

```
class eprosima::fastdds::statistics::dds::DataReaderQos : public
```

```
eprosima::fastdds::dds::DataReaderQos
```

Class *DataReaderQos*: extends standard DDS *DataReaderQos* class to include specific default constructor for the recommended *DataReaderQos* profile.

### Public Functions

```
DataReaderQos()
```

Constructor.

```
const eprosima::fastdds::statistics::dds::DataReaderQos
```

```
eprosima::fastdds::statistics::dds::STATISTICS_DATAREADER_QOS
```

Constant to access default Statistics DataReader Qos.

## Topic names

```
constexpr const char *eprosima::fastdds::statistics::HISTORY_LATENCY_TOPIC =
```

```
"_fastdds_statistics_history2history_latency"
```

Statistic topic that reports the write-to-notification latency between any two pairs of matched DataWriter-DataReader histories

```
constexpr const char *eprosima::fastdds::statistics::NETWORK_LATENCY_TOPIC =
```

```
"_fastdds_statistics_network_latency"
```

Statistics topic that reports the network latency (message group to message receiver) between any two communicating locators

```
constexpr const char *eprosima::fastdds::statistics::PUBLICATION_THROUGHPUT_TOPIC =
```

```
"_fastdds_statistics_publication_throughput"
```

Statistic topic that reports the publication's throughput (amount of data sent) for every DataWriter.

`constexpr const char *eprosima::fastdds::statistics::SUBSCRIPTION_THROUGHPUT_TOPIC =`  
`"_fastdds_statistics_subscription_throughput"`  
Statistics topic that reports the subscription's throughput (amount of data received) for every DataReader.

`constexpr const char *eprosima::fastdds::statistics::RTPS_SENT_TOPIC =` `"_fastdds_statistics_rtps_sent"`  
Statistics topic that reports the number of RTPS packets and bytes sent to each locator.

`constexpr const char *eprosima::fastdds::statistics::RTPS_LOST_TOPIC =` `"_fastdds_statistics_rtps_lost"`  
Statistics topic that reports the number of RTPS packets and bytes that have been lost in the network.

`constexpr const char *eprosima::fastdds::statistics::RESENT_DATAS_TOPIC =`  
`"_fastdds_statistics_resent_datas"`  
Statistics topic that reports the number of DATA/DATAFRAG sub-messages resent.

`constexpr const char *eprosima::fastdds::statistics::HEARTBEAT_COUNT_TOPIC =`  
`"_fastdds_statistics_heartbeat_count"`  
Statistics topic that reports the number of HEARTBEATs that each non discovery DataWriter sends.

`constexpr const char *eprosima::fastdds::statistics::ACKNACK_COUNT_TOPIC =`  
`"_fastdds_statistics_acknack_count"`  
Statistics topic that reports the number of ACKNACKs that each non discovery DataReader sends.

`constexpr const char *eprosima::fastdds::statistics::NACKFRAG_COUNT_TOPIC =`  
`"_fastdds_statistics_nackfrag_count"`  
Statistics topic that reports the number of NACKFRAGs that each non discovery DataReader sends.

`constexpr const char *eprosima::fastdds::statistics::GAP_COUNT_TOPIC =` `"_fastdds_statistics_gap_count"`  
Statistics topic that reports the number of GAPS that each non discovery DataWriter sends.

`constexpr const char *eprosima::fastdds::statistics::DATA_COUNT_TOPIC =`  
`"_fastdds_statistics_data_count"`  
Statistics topic that reports the number of DATA/DATAFRAG sub-messages that each non discovery DataWriter sends.

`constexpr const char *eprosima::fastdds::statistics::PDP_PACKETS_TOPIC =`  
`"_fastdds_statistics_pdp_packets"`  
Statistics topic that reports the number of PDP discovery traffic RTPS packets transmitted by each DDS participant.

`constexpr const char *eprosima::fastdds::statistics::EDP_PACKETS_TOPIC =`  
`"_fastdds_statistics_edp_packets"`  
Statistics topic that reports the number of EDP discovery traffic RTPS packets transmitted by each DDS participant.

`constexpr const char *eprosima::fastdds::statistics::DISCOVERY_TOPIC =`  
`"_fastdds_statistics_discovered_entity"`  
Statistics topic that reports when new entities are discovered.

`constexpr const char *eprosima::fastdds::statistics::SAMPLE_DATAS_TOPIC =`  
`"_fastdds_statistics_sample_datas"`  
Statistics topic that reports the number of DATA/DATAFRAG sub-messages needed to send a single sample.

```
constexpr const char *eprosima::fastdds::statistics::PHYSICAL_DATA_TOPIC =
    "_fastdds_statistics_physical_data"
    Statistics topic that reports the host, user and process where the module is running.
```

## 6.31 Python API Reference

This section presents the most commonly used Python APIs provided by *Fast DDS*.

### 6.31.1 DDS DCPS PIM

Data Distribution Service (DDS) Data-Centric Publish-Subscribe (DCPS) Platform Independent Model (PIM) API

#### Core

#### Entity

**class** fastdds.**Entity**(\*args, \*\*kwargs)

The Entity class is the abstract base class for all the objects that support QoS policies, a listener and a status condition.

**close()**

This operation disables the Entity before closing it

**enable()**

This operation enables the Entity

**Return type** ReturnCode\_t

**Returns** RETCODE\_OK

**get\_instance\_handle()**

Retrieves the instance handler that represents the Entity

**Return type** InstanceHandle\_t

**Returns** Reference to the InstanceHandle

**get\_status\_changes()**

Retrieves the set of triggered statuses in the Entity

Triggered statuses are the ones whose value has changed since the last time the application read the status. When the entity is first created or if the entity is not enabled, all communication statuses are in the non-triggered state, so the list returned by the `get_status_changes` operation will be empty. The list of statuses returned by the `get_status_changes` operation refers to the status that are triggered on the Entity itself and does not include statuses that apply to contained entities.

**Return type** StatusMask

**Returns** const reference to the StatusMask with the triggered statuses set to 1

**get\_status\_mask()**

Retrieves the set of relevant statuses for the Entity

**Return type** StatusMask

**Returns** Reference to the StatusMask with the relevant statuses set to 1

**get\_statuscondition()**

Allows access to the StatusCondition associated with the Entity

**Return type** StatusCondition

**Returns** Reference to StatusCondition object

**is\_enabled()**

Checks if the Entity is enabled

**Return type** boolean

**Returns** true if enabled, false if not

**property thisown**

The membership flag

## DomainEntity

**class** fastdds.DomainEntity(\*args, \*\*kwargs)

The DomainEntity class is a subclass of Entity created in order to differentiate between DomainParticipants and the rest of Entities

**property thisown**

The membership flag

## Policy

### DataRepresentationId

**class** fastdds.XCDR\_DATA\_REPRESENTATION(\*args: Any, \*\*kwargs: Any)**class** fastdds.XML\_DATA\_REPRESENTATION(\*args: Any, \*\*kwargs: Any)**class** fastdds.XCDR2\_DATA\_REPRESENTATION(\*args: Any, \*\*kwargs: Any)

### DataRepresentationQosPolicy

**class** fastdds.DataRepresentationQosPolicy

With multiple standard data Representations available, and vendor-specific extensions possible, DataWriters and DataReaders must be able to negotiate which data representation(s) to use. This negotiation shall occur based on DataRepresentationQosPolicy.

Warning: If a writer's offered representation is contained within a reader's sequence, the offer satisfies the request and the policies are compatible. Otherwise, they are incompatible.

Notes: Immutable Qos Policy

**clear()**

Clears the QosPolicy object

**property m\_value**

**List of DataRepresentationId.** By default, empty list.

**property thisown**

The membership flag

## DataSharingQosPolicy

**class** fastdds.DataSharingQosPolicy(\*args)

Qos Policy to configure the data sharing

Notes: Immutable Qos Policy

**add\_domain\_id**(\*args)

**automatic**(\*args)

*Overload 1:*

Configures the DataSharing in automatic mode

The default shared memory directory of the OS is used. A default domain ID is automatically computed.

*Overload 2:*

Configures the DataSharing in automatic mode

The default shared memory directory of the OS is used.

**Parameters** **domain\_ids** (`std::vector< uint16_t, std::allocator< uint16_t >`  
>) – the user configured DataSharing domain IDs (16 bits).

*Overload 3:*

Configures the DataSharing in automatic mode

A default domain ID is automatically computed.

**Parameters** **directory** (`string`) – The shared memory directory to use.

*Overload 4:*

Configures the DataSharing in automatic mode

**Parameters**

- **directory** (`string`) – The shared memory directory to use.
- **domain\_ids** (`std::vector< uint16_t, std::allocator< uint16_t >` >) – the user configured DataSharing domain IDs (16 bits).

**clear**()

Clears the QosPolicy object

**domain\_ids()**

Gets the set of DataSharing domain IDs.

Each domain ID is 64 bit long. However, user-defined domain IDs are only 16 bit long, while the rest of the 48 bits are used for the automatically generated domain ID (if any).

- Automatic domain IDs use the 48 MSB and leave the 16 LSB as zero.
- User defined domain IDs use the 16 LSB and leave the 48 MSB as zero.

**Return type** `std::vector< uint64_t, std::allocator< uint64_t > >`

**Returns** the current DataSharing domain IDs

**kind()**

**Return type** `int`

**Returns** the current DataSharing configuration mode

**max\_domains()**

**Return type** `int`

**Returns** the current configured maximum number of domain IDs

**off()**

Configures the DataSharing in disabled mode

**on(\*args)**

*Overload 1:*

Configures the DataSharing in active mode

A default domain ID is automatically computed.

**Parameters** **directory** (*string*) – The shared memory directory to use. It is mandatory to provide a non-empty name or the creation of endpoints will fail.

*Overload 2:*

Configures the DataSharing in active mode

**Parameters**

- **directory** (*string*) – The shared memory directory to use. It is mandatory to provide a non-empty name or the creation of endpoints will fail.
- **domain\_ids** (*std::vector< uint16\_t, std::allocator< uint16\_t > >*) – the user configured DataSharing domain IDs (16 bits).

**set\_max\_domains(size)**

**Parameters** **size** (*int*) – the new maximum number of domain IDs

**shm\_directory()**

**Return type** string

**Returns** the current DataSharing shared memory directory

**property thisown**

The membership flag

## DataSharingKind

```
class fastdds.AUTO(*args: Any, **kwargs: Any)
```

```
class fastdds.ON(*args: Any, **kwargs: Any)
```

```
class fastdds.OFF(*args: Any, **kwargs: Any)
```

## DeadlineQosPolicy

```
class fastdds.DeadlineQosPolicy
```

DataReader expects a new sample updating the value of each instance at least once every deadline period. DataWriter indicates that the application commits to write a new value (using the DataWriter) for each instance managed by the DataWriter at least once every deadline period.

Notes: Mutable Qos Policy

**clear()**

Clears the QosPolicy object

**property period**

Maximum time expected between samples. It is inconsistent for a DataReader to have a DEADLINE period less than its TimeBasedFilterQosPolicy minimum\_separation.

By default, c\_TimeInfinite.

**property thisown**

The membership flag

## DestinationOrderQosPolicy

```
class fastdds.DestinationOrderQosPolicy
```

Controls the criteria used to determine the logical order among changes made by Publisher entities to the same instance of data (i.e., matching Topic and key).

Warning: This QosPolicy can be defined and is transmitted to the rest of the network but is not implemented in this version.

Notes: Immutable Qos Policy

**clear()**

Clears the QosPolicy object

**property kind**

**DestinationOrderQosPolicyKind.** By default, BY\_RECEPTION\_TIMESTAMP\_DESTINATIONORDER\_QOS.

**property thisown**

The membership flag

### DestinationOrderQosPolicyKind

```
class fastdds.BY_RECEPTION_TIMESTAMP_DESTINATIONORDER_QOS(*args: Any, **kwargs: Any)
```

```
class fastdds.BY_SOURCE_TIMESTAMP_DESTINATIONORDER_QOS(*args: Any, **kwargs: Any)
```

### DisablePositiveACKsQosPolicy

```
class fastdds.DisablePositiveACKsQosPolicy
```

Class DisablePositiveACKsQosPolicy to disable sending of positive ACKs

Notes: Immutable Qos Policy

```
clear()
```

Clears the QosPolicy object

```
property duration
```

The duration to keep samples for (not serialized as not needed by reader). By default, c\_TimeInfinite

```
property enabled
```

True if this QoS is enabled. By default, false

```
property thisown
```

The membership flag

### DurabilityQosPolicy

```
class fastdds.DurabilityQosPolicy
```

This policy expresses if the data should 'outlive' their writing time.

Notes: Immutable Qos Policy

```
clear()
```

Clears the QosPolicy object

```
durabilityKind(*args)
```

*Overload 1:*

Translates kind to rtps layer equivalent

**Return type** int

**Returns** fastrtps::rtps::DurabilityKind\_t

*Overload 2:*

Set kind passing the rtps layer equivalent kind

**Parameters** **new\_kind** (int) – fastrtps::rtps::DurabilityKind\_t

```
property kind
```

DurabilityQosPolicyKind.

By default the value for DataReaders: VOLATILE\_DURABILITY\_QOS, for DataWriters TRANSIENT\_LOCAL\_DURABILITY\_QOS



**property thisown**

The membership flag

**DurabilityQosPolicyKind**

```
class fastdds.VOLATILE_DURABILITY_QOS(*args: Any, **kwargs: Any)
```

```
class fastdds.TRANSIENT_LOCAL_DURABILITY_QOS(*args: Any, **kwargs: Any)
```

```
class fastdds.TRANSIENT_DURABILITY_QOS(*args: Any, **kwargs: Any)
```

```
class fastdds.PERSISTENT_DURABILITY_QOS(*args: Any, **kwargs: Any)
```

**DurabilityServiceQosPolicy**

```
class fastdds.DurabilityServiceQosPolicy
```

Specifies the configuration of the durability service. That is, the service that implements the DurabilityQosPolicy kind of TRANSIENT and PERSISTENT.

Warning: This QosPolicy can be defined and is transmitted to the rest of the network but is not implemented in this version.

Notes: Immutable Qos Policy

**clear()**

Clears the QosPolicy object

**property history\_depth**

Number of most recent values that should be maintained on the History. It only have effect if the history\_kind is KEEP\_LAST\_HISTORY\_QOS.

By default, 1.

**property history\_kind**

Controls the HistoryQosPolicy of the fictitious DataReader that stores the data within the durability service.

By default, KEEP\_LAST\_HISTORY\_QOS.

**property max\_instances**

Control the ResourceLimitsQos of the implied DataReader that stores the data within the durability service. Represents the maximum number of instances DataWriter (or DataReader) can manage.

By default, LENGTH\_UNLIMITED.

**property max\_samples**

Control the ResourceLimitsQos of the implied DataReader that stores the data within the durability service. Specifies the maximum number of data-samples the DataWriter (or DataReader) can manage across all the instances associated with it. Represents the maximum samples the middleware can store for any one DataWriter (or DataReader). It is inconsistent for this value to be less than max\_samples\_per\_instance.

By default, LENGTH\_UNLIMITED.

**property max\_samples\_per\_instance**

Control the ResourceLimitsQos of the implied DataReader that stores the data within the durability service. Represents the maximum number of samples of any one instance a DataWriter(or DataReader) can manage. It is inconsistent for this value to be greater than max\_samples.

By default, LENGTH\_UNLIMITED.

**property service\_cleanup\_delay**

Control when the service is able to remove all information regarding a data-instance.

By default, c\_TimeZero.

**property thisown**

The membership flag

**EntityFactoryQosPolicy****class** fastdds.**EntityFactoryQosPolicy**(\*args)

Controls the behavior of the entity when acting as a factory for other entities. In other words, configures the side-effects of the create\_\* and delete\_\* operations.

Notes: Mutable Qos Policy

**property autoenable\_created\_entities**

Specifies whether the entity acting as a factory automatically enables the instances it creates. If True the factory will automatically enable each created Entity otherwise it will not.

By default, True.

**clear()****property thisown**

The membership flag

**GenericDataQosPolicy****class** fastdds.**GenericDataQosPolicy**(\*args)

Class GenericDataQosPolicy, base class to transmit user data during the discovery phase.

**clear()**

Clears the QosPolicy object

**dataVec()**

**Return type** eprosima::fastrtps::ResourceLimitedVector< unsigned char >::collection\_type

**Returns** const reference to the internal raw data.

**data\_vec(\*args)**

*Overload 1:*

Returns raw data vector.

**Return type** eprosima::fastrtps::ResourceLimitedVector< unsigned char >::collection\_type

**Returns** raw data as vector of octets.

*Overload 2:*

Returns raw data vector.

**Return type** eprosima::fastrtps::ResourceLimitedVector< unsigned char >::collection\_type

**Returns** raw data as vector of octets.

*Overload 3:*

Sets raw data vector.

**Parameters** **vec** (*eprosima::fastrtps::ResourceLimitedVector< unsigned char >::collection\_type*) – raw data to set.

**getValue()**

Returns raw data vector.

**Return type** *eprosima::fastrtps::ResourceLimitedVector< unsigned char >::collection\_type*

**Returns** raw data as vector of octets.

**resize**(*new\_size*)

**setValue**(*vec*)

Sets raw data vector.

**Parameters** **vec** (*eprosima::fastrtps::ResourceLimitedVector< unsigned char >::collection\_type*) – raw data to set.

**set\_max\_size**(*size*)

Set the maximum size of the user data and reserves memory for that much.

**Parameters** **size** (*int*) – new maximum size of the user data. Zero for unlimited size

**property thisown**

The membership flag

## GroupDataQosPolicy

```
class fastdds.GroupDataQosPolicy(*args)
```

**property thisown**

The membership flag

## HistoryQosPolicy

```
class fastdds.HistoryQosPolicy
```

Specifies the behavior of the Service in the case where the value of a sample changes (one or more times) before it can be successfully communicated to one or more existing subscribers. This QoS policy controls whether the Service should deliver only the most recent value, attempt to deliver all intermediate values, or do something in between. On the publishing side this policy controls the samples that should be maintained by the DataWriter on behalf of existing DataReader entities. The behavior with regards to a DataReader entities discovered after a sample is written is controlled by the DURABILITY QoS policy. On the subscribing side it controls the samples that should be maintained until the application “takes” them from the Service.

Notes: Immutable Qos Policy

**clear()**

Clears the QosPolicy object

**property depth**

History depth. By default, 1. If a value other than 1 is specified, it should be consistent with the settings of the ResourceLimitsQosPolicy.

Warning: Only takes effect if the kind is KEEP\_LAST\_HISTORY\_QOS.

**property kind**

**HistoryQosPolicyKind.** By default, KEEP\_LAST\_HISTORY\_QOS.

**property thisown**

The membership flag

**HistoryQosPolicyKind**

```
class fastdds.KEEP_LAST_HISTORY_QOS(*args: Any, **kwargs: Any)
```

```
class fastdds.KEEP_ALL_HISTORY_QOS(*args: Any, **kwargs: Any)
```

**LatencyBudgetQosPolicy**

```
class fastdds.LatencyBudgetQosPolicy
```

Specifies the maximum acceptable delay from the time the data is written until the data is inserted in the receiver's application-cache and the receiving application is notified of the fact. This policy is a hint to the Service, not something that must be monitored or enforced. The Service is not required to track or alert the user of any violation.

Warning: This QosPolicy can be defined and is transmitted to the rest of the network but is not implemented in this version.

Notes: Mutable Qos Policy

**clear()**

Clears the QosPolicy object

**property duration**

**Maximum acceptable delay from the time data is written until it is received.** By default, c\_TimeZero.

**property thisown**

The membership flag

**LifespanQosPolicy**

```
class fastdds.LifespanQosPolicy
```

Specifies the maximum duration of validity of the data written by the DataWriter.

Notes: Mutable Qos Policy

**clear()**

Clears the QosPolicy object

**property duration**

Period of validity. By default, c\_TimeInfinite.

**property thisown**

The membership flag

## LivelinessQosPolicy

### **class** fastdds.LivelinessQosPolicy

Determines the mechanism and parameters used by the application to determine whether an Entity is “active” (alive). The “liveliness” status of an Entity is used to maintain instance ownership in combination with the setting of the OwnershipQosPolicy. The application is also informed via listener when an Entity is no longer alive.

The DataReader requests that liveliness of the writers is maintained by the requested means and loss of liveliness is detected with delay not to exceed the lease\_duration.

The DataWriter commits to signaling its liveliness using the stated means at intervals not to exceed the lease\_duration. Listeners are used to notify the DataReader of loss of liveliness and DataWriter of violations to the liveliness contract.

#### **property** announcement\_period

The period for automatic assertion of liveliness. Only used for DataWriters with AUTOMATIC liveliness. By default, c\_TimeInfinite.

Warning: When not infinite, must be < lease\_duration, and it is advisable to be less than 0.7\*lease\_duration.

#### **clear()**

Clears the QosPolicy object

#### **property** kind

Liveliness kind By default, AUTOMATIC\_LIVELINESS.

#### **property** lease\_duration

Period within which liveliness should be asserted. On a DataWriter it represents the period it commits to signal its liveliness. On a DataReader it represents the period without assertion after which a DataWriter is considered inactive. By default, c\_TimeInfinite.

#### **property** thisown

The membership flag

## LivelinessQosPolicyKind

**class** fastdds.AUTOMATIC\_LIVELINESS\_QOS(\*args: Any, \*\*kwargs: Any)

**class** fastdds.MANUAL\_BY\_PARTICIPANT\_LIVELINESS\_QOS(\*args: Any, \*\*kwargs: Any)

**class** fastdds.MANUAL\_BY\_TOPIC\_LIVELINESS\_QOS(\*args: Any, \*\*kwargs: Any)

## OwnershipQosPolicy

### **class** fastdds.OwnershipQosPolicy

Specifies whether it is allowed for multiple DataWriters to write the same instance of the data and if so, how these modifications should be arbitrated

Notes: Immutable Qos Policy

#### **clear()**

Clears the QosPolicy object

#### **property** kind

OwnershipQosPolicyKind

**property thisown**  
The membership flag

### OwnershipQosPolicyKind

```
class fastdds.SHARED_OWNERSHIP_QOS(*args: Any, **kwargs: Any)
class fastdds.EXCLUSIVE_OWNERSHIP_QOS(*args: Any, **kwargs: Any)
```

### OwnershipStrengthQosPolicy

```
class fastdds.OwnershipStrengthQosPolicy
```

Specifies the value of the “strength” used to arbitrate among multiple DataWriter objects that attempt to modify the same instance of a data-object (identified by Topic + key). This policy only applies if the OWNERSHIP QoS policy is of kind EXCLUSIVE.

Notes: Mutable Qos Policy

```
clear()
```

Clears the QosPolicy object

```
property thisown
```

The membership flag

```
property value
```

Strength By default, 0.

### ParticipantResourceLimitsQos

#### Partition\_t

```
class fastdds.Partition_t(ptr)
```

```
name()
```

Getter for the partition name

**Return type** string

**Returns** name

```
size()
```

Getter for the size

**Return type** int

**Returns** uint32\_t with the size

```
property thisown
```

The membership flag

## PartitionQosPolicy

**class** fastdds.PartitionQosPolicy(\*args)

Set of strings that introduces a logical partition among the topics visible by the Publisher and Subscriber. A DataWriter within a Publisher only communicates with a DataReader in a Subscriber if (in addition to matching the Topic and having compatible QoS) the Publisher and Subscriber have a common partition name string.

The empty string (“”) is considered a valid partition that is matched with other partition names using the same rules of string matching and regular-expression matching used for any other partition name.

Notes: Mutable Qos Policy

**begin()**

Getter for the first position of the partition list

**Return type** eprosima::fastdds::dds::PartitionQosPolicy::const\_iterator

**Returns** const\_iterator

**clear()**

Clears list of partition names

**empty()**

Check if the set is empty

**Return type** int

**Returns** true if it is empty, false otherwise

**end()**

Getter for the end of the partition list

**Return type** eprosima::fastdds::dds::PartitionQosPolicy::const\_iterator

**Returns** const\_iterator

**getNames()**

Returns partition names.

**Return type** std::vector< std::string, std::allocator< std::string > >

**Returns** Vector of partition name strings.

**max\_size()**

Getter for the maximum size (in bytes)

**Return type** int

**Returns** uint32\_t with the maximum size

**names(\*args)**

*Overload 1:*

Returns partition names.

**Return type** std::vector< std::string, std::allocator< std::string > >

**Returns** Vector of partition name strings.

*Overload 2:*

Overrides partition names

**Parameters** **nam** (*std::vector< std::string, std::allocator< std::string > >*)  
– Vector of partition name strings.

**push\_back**(*name*)

Appends a name to the list of partition names.

**Parameters** **name** (*string*) – Name to append.

**setNames**(*nam*)

Overrides partition names

**Parameters** **nam** (*std::vector< std::string, std::allocator< std::string > >*)  
– Vector of partition name strings.

**set\_max\_size**(*size*)

Setter for the maximum size reserved for partitions (in bytes)

**Parameters** **size** (*int*) – Size to be set

**size**()

Getter for the number of partitions

**Return type** `int`

**Returns** `uint32_t` with the size

**property thisown**

The membership flag

## PresentationQosPolicy

### **class** `fastdds.PresentationQosPolicy`

Specifies how the samples representing changes to data instances are presented to the subscribing application. This policy affects the application's ability to specify and receive coherent changes and to see the relative order of changes. `access_scope` determines the largest scope spanning the entities for which the order and coherency of changes can be preserved. The two booleans control whether coherent access and ordered access are supported within the scope `access_scope`.

Warning: This QosPolicy can be defined and is transmitted to the rest of the network but is not implemented in this version.

Notes: Immutable Qos Policy

**property access\_scope**

**Access Scope Kind** By default, `INSTANCE_PRESENTATION_QOS`.

**clear**()

Clears the QosPolicy object

**property coherent\_access**

Specifies support coherent access. That is, the ability to group a set of changes as a unit on the publishing end such that they are received as a unit at the subscribing end. by default, false.

**property ordered\_access**

Specifies support for ordered access to the samples received at the subscription end. That is, the ability of the subscriber to see changes in the same order as they occurred on the publishing end. By default, false.

**property thisown**

The membership flag



## PresentationQosPolicyAccessScopeKind

```
class fastdds.INSTANCE_PRESENTATION_QOS(*args: Any, **kwargs: Any)
```

```
class fastdds.TOPIC_PRESENTATION_QOS(*args: Any, **kwargs: Any)
```

```
class fastdds.GROUP_PRESENTATION_QOS(*args: Any, **kwargs: Any)
```

## PropertyPolicyQos

### PublishModeQosPolicy

```
class fastdds.PublishModeQosPolicy
```

Class PublishModeQosPolicy, defines the publication mode for a specific writer.

```
clear()
```

Clears the QosPolicy object

```
property flow_controller_name
```

Name of the flow controller used when publish mode kind is ASYNCHRONOUS\_PUBLISH\_MODE.

Since: 2.4.0

```
property kind
```

**PublishModeQosPolicyKind** By default, SYNCHRONOUS\_PUBLISH\_MODE.

```
property thisown
```

The membership flag

### PublishModeQosPolicyKind

```
class fastdds.SYNCHRONOUS_PUBLISH_MODE(*args: Any, **kwargs: Any)
```

```
class fastdds.ASYNCHRONOUS_PUBLISH_MODE(*args: Any, **kwargs: Any)
```

## QosPolicy

```
class fastdds.QosPolicy(*args, **kwargs)
```

Class QosPolicy, base for all QoS policies defined for Writers and Readers.

```
clear()
```

Clears the QosPolicy object

```
property hasChanged
```

Boolean that indicates if the Qos has been changed with respect to the default Qos.

```
send_always()
```

Whether it should always be sent.

**Return type** boolean

**Returns** True if it should always be sent.

```
property thisown
```

The membership flag

## QosPolicyId\_t

```
class fastdds.INVALID_QOS_POLICY_ID(*args: Any, **kwargs: Any)
class fastdds.USERDATA_QOS_POLICY_ID(*args: Any, **kwargs: Any)
class fastdds.DURABILITY_QOS_POLICY_ID(*args: Any, **kwargs: Any)
class fastdds.PRESENTATION_QOS_POLICY_ID(*args: Any, **kwargs: Any)
class fastdds.DEADLINE_QOS_POLICY_ID(*args: Any, **kwargs: Any)
class fastdds.LATENCYBUDGET_QOS_POLICY_ID(*args: Any, **kwargs: Any)
class fastdds.OWNERSHIP_QOS_POLICY_ID(*args: Any, **kwargs: Any)
class fastdds.OWNERSHIPSTRENGTH_QOS_POLICY_ID(*args: Any, **kwargs: Any)
class fastdds.LIVELINESS_QOS_POLICY_ID(*args: Any, **kwargs: Any)
class fastdds.TIMEBASEDFILTER_QOS_POLICY_ID(*args: Any, **kwargs: Any)
class fastdds.PARTITION_QOS_POLICY_ID(*args: Any, **kwargs: Any)
class fastdds.RELIABILITY_QOS_POLICY_ID(*args: Any, **kwargs: Any)
class fastdds.DESTINATIONORDER_QOS_POLICY_ID(*args: Any, **kwargs: Any)
class fastdds.HISTORY_QOS_POLICY_ID(*args: Any, **kwargs: Any)
class fastdds.RESOURCELIMITS_QOS_POLICY_ID(*args: Any, **kwargs: Any)
class fastdds.ENTITYFACTORY_QOS_POLICY_ID(*args: Any, **kwargs: Any)
class fastdds.WRITERDATAIFECYCLE_QOS_POLICY_ID(*args: Any, **kwargs: Any)
class fastdds.READERDATAIFECYCLE_QOS_POLICY_ID(*args: Any, **kwargs: Any)
class fastdds.TOPICDATA_QOS_POLICY_ID(*args: Any, **kwargs: Any)
class fastdds.GROUPDATA_QOS_POLICY_ID(*args: Any, **kwargs: Any)
class fastdds.TRANSPORTPRIORITY_QOS_POLICY_ID(*args: Any, **kwargs: Any)
class fastdds.LIFESPAN_QOS_POLICY_ID(*args: Any, **kwargs: Any)
class fastdds.DURABILITYSERVICE_QOS_POLICY_ID(*args: Any, **kwargs: Any)
class fastdds.DATAREPRESENTATION_QOS_POLICY_ID(*args: Any, **kwargs: Any)
class fastdds.TYPECONSISTENCYENFORCEMENT_QOS_POLICY_ID(*args: Any, **kwargs: Any)
class fastdds.DISABLEPOSITIVEACKS_QOS_POLICY_ID(*args: Any, **kwargs: Any)
class fastdds.PARTICIPANTRESOURCELIMITS_QOS_POLICY_ID(*args: Any, **kwargs: Any)
class fastdds.PROPERTYPOLICY_QOS_POLICY_ID(*args: Any, **kwargs: Any)
class fastdds.PUBLISHMODE_QOS_POLICY_ID(*args: Any, **kwargs: Any)
class fastdds.READERRESOURCELIMITS_QOS_POLICY_ID(*args: Any, **kwargs: Any)
class fastdds.RTPSENDPOINT_QOS_POLICY_ID(*args: Any, **kwargs: Any)
class fastdds.RTPSRELIABLEREADER_QOS_POLICY_ID(*args: Any, **kwargs: Any)
class fastdds.RTPSRELIABLEWRITER_QOS_POLICY_ID(*args: Any, **kwargs: Any)
class fastdds.TRANSPORTCONFIG_QOS_POLICY_ID(*args: Any, **kwargs: Any)
class fastdds.TYPECONSISTENCY_QOS_POLICY_ID(*args: Any, **kwargs: Any)
```

```

class fastdds.WIREPROTOCOLCONFIG_QOS_POLICY_ID(*args: Any, **kwargs: Any)
class fastdds.WRITERRESOURCELIMITS_QOS_POLICY_ID(*args: Any, **kwargs: Any)
class fastdds.NEXT_QOS_POLICY_ID(*args: Any, **kwargs: Any)

```

### ReaderDataLifecycleQosPolicy

```

class fastdds.ReaderDataLifecycleQosPolicy
    Specifies the behavior of the DataReader with regards to the lifecycle of the data-instances it manages. Warning:
    This Qos Policy will be implemented in future releases. Notes: Mutable Qos Policy

    property autopurge_disposed_samples_delay
        Indicates the duration the DataReader must retain information regarding instances that have the in-
        stance_state NOT_ALIVE_DISPOSED.

        By default, c_TimeInfinite.

    property autopurge_no_writer_samples_delay
        Indicates the duration the DataReader must retain information regarding instances that have the in-
        stance_state NOT_ALIVE_NO_WRITERS.

        By default, c_TimeInfinite.

    clear()

    property thisown
        The membership flag

```

### ReliabilityQosPolicy

```

class fastdds.ReliabilityQosPolicy
    Indicates the reliability of the endpoint.

    Notes: Immutable Qos Policy

    clear()
        Clears the QosPolicy object

    property kind
        Defines the reliability kind of the endpoint.

        By default, BEST_EFFORT_RELIABILITY_QOS for DataReaders and RELI-
        ABLE_RELIABILITY_QOS for DataWriters.

    property max_blocking_time
        Defines the maximum period of time certain methods will be blocked.

        Methods affected by this property are: - DataWriter::write - DataReader::takeNextData -
        DataReader::readNextData

        By default, 100 ms.

    property thisown
        The membership flag

```

## ReliabilityQosPolicyKind

```
class fastdds.BEST_EFFORT_RELIABILITY_QOS(*args: Any, **kwargs: Any)
```

```
class fastdds.RELIABLE_RELIABILITY_QOS(*args: Any, **kwargs: Any)
```

## ResourceLimitsQosPolicy

```
class fastdds.ResourceLimitsQosPolicy
```

Specifies the resources that the Service can consume in order to meet the requested QoS

Notes: Immutable Qos Policy

**property allocated\_samples**

Number of samples currently allocated.

By default, 100.

**clear()**

Clears the QosPolicy object

**property extra\_samples**

Represents the extra number of samples available once the max\_samples have been reached in the history. This makes it possible, for example, to loan samples even with a full history. By default, 1.

**property max\_instances**

Represents the maximum number of instances DataWriter (or DataReader) can manage.

By default, 10.

Warning: It is inconsistent if  $(max\_instances * max\_samples\_per\_instance) > max\_samples$ .

**property max\_samples**

Specifies the maximum number of data-samples the DataWriter (or DataReader) can manage across all the instances associated with it. Represents the maximum samples the middleware can store for any one DataWriter (or DataReader).

By default, 5000.

Warning: It is inconsistent if  $max\_samples < (max\_instances * max\_samples\_per\_instance)$ .

**property max\_samples\_per\_instance**

Represents the maximum number of samples of any one instance a DataWriter(or DataReader) can manage.

By default, 400.

Warning: It is inconsistent if  $(max\_instances * max\_samples\_per\_instance) > max\_samples$ .

**property thisown**

The membership flag

## RTPSEndpointQos

**class** `fastdds.RTPSEndpointQos`

Qos Policy to configure the endpoint

**property** `entity_id`

Entity ID, if the user wants to specify the EntityID of the endpoint. By default, -1.

**property** `external_unicast_locators`

The collection of external locators to use for communication.

**property** `history_memory_policy`

Underlying History memory policy. By default, `PREALLOCATED_WITH_REALLOC_MEMORY_MODE`.

**property** `ignore_non_matching_locators`

Whether locators that don't match with the announced locators should be kept.

**property** `multicast_locator_list`

Multicast locator list

**property** `remote_locator_list`

Remote locator list

**property** `thisown`

The membership flag

**property** `unicast_locator_list`

Unicast locator list

**property** `user_defined_id`

User Defined ID, used for StaticEndpointDiscovery. By default, -1.

## TimeBasedFilterQosPolicy

**class** `fastdds.TimeBasedFilterQosPolicy`

Filter that allows a DataReader to specify that it is interested only in (potentially) a subset of the values of the data. The filter states that the DataReader does not want to receive more than one value each `minimum_separation`, regardless of how fast the changes occur. It is inconsistent for a DataReader to have a `minimum_separation` longer than its Deadline period.

Warning: This QosPolicy can be defined and is transmitted to the rest of the network but is not implemented in this version.

Notes: Mutable Qos Policy

**clear()**

Clears the QosPolicy object

**property** `minimum_separation`

Minimum interval between samples. By default, `c_TimeZero` (the DataReader is interested in all values)

**property** `thisown`

The membership flag

## TopicDataQosPolicy

**class** fastdds.TopicDataQosPolicy(\*args)

**property thisown**  
The membership flag

## TransportConfigQos

**class** fastdds.TransportConfigQos

Qos Policy to configure the transport layer

**clear()**  
Clears the QosPolicy object

**property listen\_socket\_buffer\_size**  
Listen socket buffer for all listen resources. Zero value indicates to use default system buffer size.  
By default, 0.

**property send\_socket\_buffer\_size**  
Send socket buffer size for the send resource. Zero value indicates to use default system buffer size.  
By default, 0.

**property thisown**  
The membership flag

**property use\_builtin\_transports**  
Set as false to disable the default UDPv4 implementation. By default, true.

**property user\_transports**  
User defined transports to use alongside or in place of builtins.

## TransportPriorityQosPolicy

**class** fastdds.TransportPriorityQosPolicy

This policy is a hint to the infrastructure as to how to set the priority of the underlying transport used to send the data.

Warning: This QosPolicy can be defined and is transmitted to the rest of the network but is not implemented in this version.

Notes: Mutable Qos Policy

**clear()**  
Clears the QosPolicy object

**property thisown**  
The membership flag

**property value**  
**Priority** By default, 0.

## TypeConsistencyEnforcementQosPolicy

### class fastdds.TypeConsistencyEnforcementQosPolicy

The TypeConsistencyEnforcementQosPolicy defines the rules for determining whether the type used to publish a given data stream is consistent with that used to subscribe to it. It applies to DataReaders.

Notes: Immutable Qos Policy

#### clear()

Clears the QosPolicy object

#### property m\_force\_type\_validation

This option requires type information to be available in order to complete matching between a DataWriter and DataReader when set to TRUE, otherwise matching can occur without complete type information when set to FALSE.

By default, false.

#### property m\_ignore\_member\_names

This option controls whether member names are taken into consideration for type assignability. If the option is set to TRUE, member names are considered as part of assignability in addition to member IDs (so that members with the same ID also have the same name). If the option is set to FALSE, then member names are not ignored.

By default, false.

#### property m\_ignore\_sequence\_bounds

This option controls whether sequence bounds are taken into consideration for type assignability. If the option is set to TRUE, sequence bounds (maximum lengths) are not considered as part of the type assignability. This means that a T2 sequence type with maximum length L2 would be assignable to a T1 sequence type with maximum length L1, even if L2 is greater than L1. If the option is set to false, then sequence bounds are taken into consideration for type assignability and in order for T1 to be assignable from T2 it is required that  $L1 \geq L2$ .

By default, true.

#### property m\_ignore\_string\_bounds

This option controls whether string bounds are taken into consideration for type assignability. If the option is set to TRUE, string bounds (maximum lengths) are not considered as part of the type assignability. This means that a T2 string type with maximum length L2 would be assignable to a T1 string type with maximum length L1, even if L2 is greater than L1. If the option is set to false, then string bounds are taken into consideration for type assignability and in order for T1 to be assignable from T2 it is required that  $L1 \geq L2$ .

By default, true.

#### property m\_kind

**TypeConsistencyKind.** By default, ALLOW\_TYPE\_COERCION.

#### property m\_prevent\_type\_widening

This option controls whether type widening is allowed. If the option is set to FALSE, type widening is permitted. If the option is set to TRUE, it shall cause a wider type to not be assignable to a narrower type.

By default, false.

#### property thisown

The membership flag

## TypeConsistencyKind

```
class fastdds.DISALLOW_TYPE_COERCION(*args: Any, **kwargs: Any)
```

```
class fastdds.ALLOW_TYPE_COERCION(*args: Any, **kwargs: Any)
```

## UserDataQosPolicy

```
class fastdds.UserDataQosPolicy(*args)
```

Class TClassName, base template for data qos policies. Data not known by the middleware, but distributed by means of built-in topics. By default, zero-sized sequence.

Notes: Mutable Qos Policy

**property thisown**

The membership flag

## WireProtocolConfigQos

```
class fastdds.WireProtocolConfigQos
```

Qos Policy that configures the wire protocol

**property builtin**

Builtin parameters.

**clear()**

Clears the QosPolicy object

**property default\_external\_unicast\_locators**

The collection of external locators to use for communication on user created topics.

**property default\_multicast\_locator\_list**

Default list of Multicast Locators to be used for any Endpoint defined inside this RTPSParticipant in the case that it was defined with NO MulticastLocators. This is usually left empty.

**property default\_unicast\_locator\_list**

Default list of Unicast Locators to be used for any Endpoint defined inside this RTPSParticipant in the case that it was defined with NO UnicastLocators. At least ONE locator should be included in this list.

**property ignore\_non\_matching\_locators**

Whether locators that don't match with the announced locators should be kept.

**property participant\_id**

Participant ID By default, -1.

**property port**

Port Parameters

**property prefix**

Optionally allows user to define the GuidPrefix\_t

**property thisown**

The membership flag



## WriterDataLifecycleQosPolicy

### **class** fastdds.WriterDataLifecycleQosPolicy

Specifies the behavior of the DataWriter with regards to the lifecycle of the data-instances it manages. Warning: This Qos Policy will be implemented in future releases. Notes: Mutable Qos Policy

#### **property** autodispose\_unregistered\_instances

Controls whether a DataWriter will automatically dispose instances each time they are unregistered. The setting autodispose\_unregistered\_instances = TRUE indicates that unregistered instances will also be considered disposed.

By default, true.

#### **property** thisown

The membership flag

## WriterResourceLimitsQos

### **class** fastdds.WriterResourceLimitsQos

Qos Policy to configure the limit of the writer resources

#### **property** matched\_subscriber\_allocation

Matched subscribers allocation limits.

#### **property** reader\_filters\_allocation

Reader filters allocation limits.

#### **property** thisown

The membership flag

## Status

### BaseStatus

#### **class** fastdds.BaseStatus

A struct storing the base status

#### **property** thisown

The membership flag

#### **property** total\_count

Total cumulative count

#### **property** total\_count\_change

Increment since the last time the status was read

### DeadlineMissedStatus

**class** fastdds.DeadlineMissedStatus

A struct storing the deadline status

**property** last\_instance\_handle

Handle to the last instance missing the deadline

**property** thisown

The membership flag

**property** total\_count

Total cumulative number of offered deadline periods elapsed during which a writer failed to provide data  
Missed deadlines accumulate, that is, each deadline period the total\_count will be incremented by 1

**property** total\_count\_change

The change in total\_count since the last time the listener was called or the status was read

### IncompatibleQosStatus

**class** fastdds.IncompatibleQosStatus

A struct storing the requested incompatible QoS status

**property** last\_policy\_id

The id of the policy that was found to be incompatible the last time an incompatibility is detected

**property** policies

A list of QosPolicyCount

**property** thisown

The membership flag

**property** total\_count

Total cumulative number of times the concerned writer discovered a reader for the same topic The requested  
QoS is incompatible with the one offered by the writer

**property** total\_count\_change

The change in total\_count since the last time the listener was called or the status was read

### InconsistentTopicStatus

### LivelinessChangedStatus

**class** fastdds.LivelinessChangedStatus

A struct storing the liveliness changed status

**property** alive\_count

The total number of currently active publishers that write the topic read by the subscriber This count  
increases when a newly matched publisher asserts its liveliness for the first time or when a publisher previ-  
ously considered to be not alive reasserts its liveliness. The count decreases when a publisher considered  
alive fails to assert its liveliness and becomes not alive, whether because it was deleted normally or for  
some other reason

**property** alive\_count\_change

The change in the alive\_count since the last time the listener was called or the status was read

**property last\_publication\_handle**

Handle to the last publisher whose change in liveliness caused this status to change

**property not\_alive\_count**

The total count of current publishers that write the topic read by the subscriber that are no longer asserting their liveliness. This count increases when a publisher considered alive fails to assert its liveliness and becomes not alive for some reason other than the normal deletion of that publisher. It decreases when a previously not alive publisher either reasserts its liveliness or is deleted normally.

**property not\_alive\_count\_change**

The change in the not\_alive\_count since the last time the listener was called or the status was read

**property thisown**

The membership flag

**MatchedStatus****class fastdds.MatchedStatus**

A structure storing a matching status

**property current\_count**

The number of writers currently matched to the concerned reader

**property current\_count\_change**

The change in current\_count since the last time the listener was called or the status was read

**property thisown**

The membership flag

**property total\_count**

Total cumulative count the concerned reader discovered a match with a writer. It found a writer for the same topic with a requested QoS that is compatible with that offered by the reader.

**property total\_count\_change**

The change in total\_count since the last time the listener was called or the status was read

**OfferedDeadlineMissedStatus****OfferedIncompatibleQosStatus****PublicationMatchedStatus****class fastdds.PublicationMatchedStatus**

A structure storing the publication status

**property last\_subscription\_handle**

Handle to the last reader that matched the writer causing the status to change

**property thisown**

The membership flag

## QosPolicyCount

**class** fastdds.QosPolicyCount(\*args)

A struct storing the id of the incompatible QoS Policy and the number of times it fails

**property** count

Total number of times that the concerned writer discovered a reader for the same topic The requested QoS is incompatible with the one offered by the writer

**property** policy\_id

The id of the policy

**property** thisown

The membership flag

## QosPolicyCountSeq

## RequestedDeadlineMissedStatus

## RequestedIncompatibleQosStatus

## LivelinessLostStatus

## SampleLostStatus

## SampleRejectedStatus

**class** fastdds.SampleRejectedStatus

A struct storing the sample rejected status

**property** last\_instance\_handle

Handle to the instance being updated by the last sample that was rejected.

**property** last\_reason

Reason for rejecting the last sample rejected. If no samples have been rejected, the reason is the special value NOT\_REJECTED.

**property** thisown

The membership flag

**property** total\_count

Total cumulative count of samples rejected by the DataReader.

**property** total\_count\_change

The incremental number of samples rejected since the last time the listener was called or the status was read.

## SampleRejectedStatusKind

```
class fastdds.NOT_REJECTED(*args: Any, **kwargs: Any)
class fastdds.REJECTED_BY_INSTANCES_LIMIT(*args: Any, **kwargs: Any)
class fastdds.REJECTED_BY_SAMPLES_LIMIT(*args: Any, **kwargs: Any)
class fastdds.REJECTED_BY_SAMPLES_PER_INSTANCE_LIMIT(*args: Any, **kwargs: Any)
```

## StatusMask

```
class fastdds.StatusMask(*args)
```

StatusMask is a bitmap or bitset field.

This bitset is used to:

- determine which listener functions to call
- set conditions in `dds::core::cond::StatusCondition`
- indicate status changes when calling `dds::core::Entity::status_changes`

```
static all()
```

Get all StatusMasks

**Return type** *StatusMask*

**Returns** StatusMask all

```
static data_available()
```

get the statusmask associated with `dds::core::status::data_available`

**Return type** *StatusMask*

**Returns** statusmask data\_available

```
static data_on_readers()
```

Get the StatusMask associated with `dds::core::status::data_on_readers`

**Return type** *StatusMask*

**Returns** StatusMask data\_on\_readers

```
static inconsistent_topic()
```

Get the StatusMask associated with `dds::core::status::InconsistentTopicStatus`

**Return type** *StatusMask*

**Returns** StatusMask inconsistent\_topic

```
is_active(status)
```

Checks if the status passed as parameter is 1 in the actual StatusMask :type status: *StatusMask* :param status: Status that need to be checked :rtype: boolean :return: true if the status is active and false if not

```
static liveliness_changed()
```

Get the StatusMask associated with `dds::core::status::LivelinessChangedStatus`

**Return type** *StatusMask*

**Returns** StatusMask liveliness\_changed

```
static liveliness_lost()
```

Get the StatusMask associated with `dds::core::status::LivelinessLostStatus`

**Return type** *StatusMask*

**Returns** StatusMask liveliness\_lost

**static none()**  
Get no StatusMasks  
**Return type** *StatusMask*  
**Returns** StatusMask none

**static offered\_deadline\_missed()**  
Get the StatusMask associated with dds::core::status::OfferedDeadlineMissedStatus  
**Return type** *StatusMask*  
**Returns** StatusMask offered\_deadline\_missed

**static offered\_incompatible\_qos()**  
Get the StatusMask associated with dds::core::status::OfferedIncompatibleQosStatus  
**Return type** *StatusMask*  
**Returns** StatusMask offered\_incompatible\_qos

**static publication\_matched()**  
Get the statusmask associated with dds::core::status::PublicationMatchedStatus  
**Return type** *StatusMask*  
**Returns** StatusMask publication\_matched

**static requested\_deadline\_missed()**  
Get the StatusMask associated with dds::core::status::RequestedDeadlineMissedStatus  
**Return type** *StatusMask*  
**Returns** StatusMask requested\_deadline\_missed

**static requested\_incompatible\_qos()**  
Get the StatusMask associated with dds::core::status::RequestedIncompatibleQosStatus  
**Return type** *StatusMask*  
**Returns** StatusMask requested\_incompatible\_qos

**static sample\_lost()**  
Get the StatusMask associated with dds::core::status::SampleLostStatus  
**Return type** *StatusMask*  
**Returns** StatusMask sample\_lost

**static sample\_rejected()**  
Get the StatusMask associated with dds::core::status::SampleRejectedStatus  
**Return type** *StatusMask*  
**Returns** StatusMask sample\_rejected

**static subscription\_matched()**  
Get the statusmask associated with dds::core::status::SubscriptionMatchedStatus  
**Return type** *StatusMask*  
**Returns** StatusMask subscription\_matched

**property thisown**  
The membership flag

## SubscriptionMatchedStatus

**class** fastdds.SubscriptionMatchedStatus

A structure storing the subscription status

**property** last\_publication\_handle

Handle to the last writer that matched the reader causing the status change

**property** thisown

The membership flag

## LoanableArray

## LoanableCollection

**class** fastdds.LoanableCollection(\*args, \*\*kwargs)

A collection of generic opaque pointers that can receive the buffer from outside (loan).

This is an abstract class. See ‘LoanableSequence’ for details.

**buffer()**

Get the pointer to the elements buffer.

The returned value may be nullptr if maximum() is 0. Otherwise it is guaranteed that up to maximum() elements can be accessed.

**Return type** void

**Returns** the pointer to the elements buffer.

**has\_ownership()**

Get the ownership flag.

**Return type** boolean

**Returns** whether the collection has ownership of the buffer.

**length(\*args)**

*Overload 1:*

Get the number of elements currently accessible.

**Return type** int

**Returns** the number of elements currently accessible.

*Overload 2:*

Set the number of elements currently accessible.

This method tells the collection that a certain number of elements should be accessible. If the new length is greater than the current ‘maximum()’ the collection should allocate space for the new elements. If this is the case and the collection does not own the buffer (i.e. ‘has\_ownership()’ is false) then no allocation will be performed, the length will remain unchanged, and false will be returned.

**Parameters** [in] – new\_length New number of elements to be accessible.

**Return type** boolean

**Returns** true if the new length was correctly set.

**loan**(*buffer, new\_maximum, new\_length*)

Loan a buffer to the collection.

**Parameters**

- **[in]** – buffer pointer to the buffer to be loaned.
- **[in]** – new\_maximum number of allocated elements in buffer.
- **[in]** – new\_length number of accessible elements in buffer.

**Return type** boolean

**Returns** false if preconditions are not met.

**Return type** boolean

**Returns** true if operation succeeds.

**maximum**()

Get the maximum number of elements currently allocated.

**Return type** int

**Returns** the maximum number of elements currently allocated.

**property thisown**

The membership flag

**unloan**(\*args)

*Overload 1:*

Remove the loan from the collection.

**Parameters**

- **[out]** – maximum number of allocated elements on the returned buffer.
- **[out]** – length number of accessible elements on the returned buffer.

**Return type** void

**Returns** nullptr if preconditions are not met.

**Return type** void

**Returns** pointer to the previously loaned buffer of elements.

*Overload 2:*

Remove the loan from the collection.

**Return type** void

**Returns** nullptr if preconditions are not met.

**Return type** void

**Returns** pointer to the previously loaned buffer of elements.



## LoanableSequence

## StackAllocatedSequence

## Domain

## DomainParticipant

**class** `fastdds.DomainParticipant(*args, **kwargs)`

Class DomainParticipant used to group Publishers and Subscribers into a single working unit.

### **assert\_liveliness()**

This operation manually asserts the liveliness of the DomainParticipant. This is used in combination with the LIVELINESS QoS policy to indicate to the Service that the entity remains active.

This operation needs to only be used if the DomainParticipant contains DataWriter entities with the LIVELINESS set to MANUAL\_BY\_PARTICIPANT and it only affects the liveliness of those DataWriter entities. Otherwise, it has no effect.

Notes: Writing data via the write operation on a DataWriter asserts liveliness on the DataWriter itself and its DomainParticipant. Consequently the use of `assert_liveliness` is only needed if the application is not writing data regularly.

**Return type** `ReturnCode_t`

**Returns** `RETCODE_OK` if the liveliness was asserted, `RETCODE_ERROR` otherwise.

**contains\_entity(a\_handle, recursive=True)**

This operation checks whether or not the given handle represents an Entity that was created from the DomainParticipant.

### **Parameters**

- **a\_handle** (`InstanceHandle_t`) – InstanceHandle of the entity to look for.
- **recursive** (`boolean`) – The containment applies recursively. That is, it applies both to entities (TopicDescription, Publisher, or Subscriber) created directly using the DomainParticipant as well as entities created using a contained Publisher, or Subscriber as the factory, and so forth. (default: `true`)

**Return type** `boolean`

**Returns** `True` if entity is contained. `False` otherwise.

**create\_contentfilteredtopic(\*args)**

*Overload 1:*

Create a ContentFilteredTopic in this Participant.

### **Parameters**

- **name** (`string`) – Name of the ContentFilteredTopic
- **related\_topic** (`Topic`) – Related Topic to being subscribed
- **filter\_expression** (`string`) – Logic expression to create filter
- **expression\_parameters** (`std::vector< std::string, std::allocator< std::string > >`) – Parameters to filter content

**Return type** `ContentFilteredTopic`

**Returns** Pointer to the created ContentFilteredTopic.

**Return type** ContentFilteredTopic

**Returns** nullptr if related\_topic does not belong to this participant.

**Return type** ContentFilteredTopic

**Returns** nullptr if a topic with the specified name has already been created.

**Return type** ContentFilteredTopic

**Returns** nullptr if a filter cannot be created with the specified filter\_expression and expression\_parameters.

*Overload 2:*

Create a ContentFilteredTopic in this Participant using a custom filter.

**Parameters**

- **name** (*string*) – Name of the ContentFilteredTopic
- **related\_topic** (*Topic*) – Related Topic to being subscribed
- **filter\_expression** (*string*) – Logic expression to create filter
- **expression\_parameters** (*std::vector< std::string, std::allocator< std::string > >*) – Parameters to filter content
- **filter\_class\_name** (*string*) – Name of the filter class to use

**Return type** ContentFilteredTopic

**Returns** Pointer to the created ContentFilteredTopic.

**Return type** ContentFilteredTopic

**Returns** nullptr if related\_topic does not belong to this participant.

**Return type** ContentFilteredTopic

**Returns** nullptr if a topic with the specified name has already been created.

**Return type** ContentFilteredTopic

**Returns** nullptr if a filter cannot be created with the specified filter\_expression and expression\_parameters.

**Return type** ContentFilteredTopic

**Returns** nullptr if the specified filter\_class\_name has not been registered.

**create\_multitopic**(*name, type\_name, subscription\_expression, expression\_parameters*)

Create a MultiTopic in this Participant.

**Parameters**

- **name** (*string*) – Name of the MultiTopic
- **type\_name** (*string*) – Result type of the MultiTopic
- **subscription\_expression** (*string*) – Logic expression to combine filter
- **expression\_parameters** (*std::vector< std::string, std::allocator< std::string > >*) – Parameters to subscription content

**Return type** `eprosima::fastdds::dds::MultiTopic`

**Returns** Pointer to the created ContentFilteredTopic, nullptr in error case

**create\_publisher(\*args)**

Create a Publisher in this Participant.

**Parameters**

- **qos** (*PublisherQos*) – QoS of the Publisher.
- **listener** (*PublisherListener*) – Pointer to the listener (default: nullptr)
- **mask** (*StatusMask*) – StatusMask that holds statuses the listener responds to (default: all)

**Return type** *Publisher*

**Returns** Pointer to the created Publisher.

**create\_publisher\_with\_profile(\*args)**

Create a Publisher in this Participant.

**Parameters**

- **profile\_name** (*string*) – Publisher profile name.
- **listener** (*PublisherListener*) – Pointer to the listener (default: nullptr)
- **mask** (*StatusMask*) – StatusMask that holds statuses the listener responds to (default: all)

**Return type** *Publisher*

**Returns** Pointer to the created Publisher.

**create\_subscriber(\*args)**

Create a Subscriber in this Participant.

**Parameters**

- **qos** (*SubscriberQos*) – QoS of the Subscriber.
- **listener** (*SubscriberListener*) – Pointer to the listener (default: nullptr)
- **mask** (*StatusMask*) – StatusMask that holds statuses the listener responds to (default: all)

**Return type** *Subscriber*

**Returns** Pointer to the created Subscriber.

**create\_subscriber\_with\_profile(\*args)**

Create a Subscriber in this Participant.

**Parameters**

- **profile\_name** (*string*) – Subscriber profile name.
- **listener** (*SubscriberListener*) – Pointer to the listener (default: nullptr)
- **mask** (*StatusMask*) – StatusMask that holds statuses the listener responds to (default: all)

**Return type** *Subscriber*

**Returns** Pointer to the created Subscriber.

**create\_topic(\*args)**

Create a Topic in this Participant.

**Parameters**

- **topic\_name** (*string*) – Name of the Topic.
- **type\_name** (*string*) – Data type of the Topic.
- **qos** (*TopicQos*) – QoS of the Topic.
- **listener** (*TopicListener*) – Pointer to the listener (default: nullptr)
- **mask** (*StatusMask*) – StatusMask that holds statuses the listener responds to (default: all)

**Return type** *Topic*

**Returns** Pointer to the created Topic.

**create\_topic\_with\_profile(\*args)**

Create a Topic in this Participant.

**Parameters**

- **topic\_name** (*string*) – Name of the Topic.
- **type\_name** (*string*) – Data type of the Topic.
- **profile\_name** (*string*) – Topic profile name.
- **listener** (*TopicListener*) – Pointer to the listener (default: nullptr)
- **mask** (*StatusMask*) – StatusMask that holds statuses the listener responds to (default: all)

**Return type** *Topic*

**Returns** Pointer to the created Topic.

**delete\_contained\_entities()**

Deletes all the entities that were created by means of the “create” methods

**Return type** *ReturnCode\_t*

**Returns** RETURN\_OK code if everything correct, error code otherwise

**delete\_contentfilteredtopic(a\_contentfilteredtopic)**

Deletes an existing ContentFilteredTopic.

**Parameters** **a\_contentfilteredtopic** (*ContentFilteredTopic*) – ContentFiltered-Topic to be deleted

**Return type** *ReturnCode\_t*

**Returns** RETCODE\_BAD\_PARAMETER if the topic passed is a nullptr, RETCODE\_PRECONDITION\_NOT\_MET if the topic does not belong to this participant or if it is referenced by any entity and RETCODE\_OK if the ContentFilteredTopic was deleted.

**delete\_multitopic(a\_multitopic)**

Deletes an existing MultiTopic.

**Parameters** **a\_multitopic** (*eprosima::fastdds::dds::MultiTopic*) – MultiTopic to be deleted

**Return type** *ReturnCode\_t*

**Returns** RETCODE\_BAD\_PARAMETER if the topic passed is a nullptr, RETCODE\_PRECONDITION\_NOT\_MET if the topic does not belong to this participant or if it is referenced by any entity and RETCODE\_OK if the Topic was deleted.

Warning: Not supported yet. Currently returns RETCODE\_UNSUPPORTED

**delete\_publisher**(*publisher*)

Deletes an existing Publisher.

**Parameters** **publisher** (*Publisher*) – to be deleted.

**Return type** ReturnCode\_t

**Returns** RETCODE\_PRECONDITION\_NOT\_MET if the publisher does not belong to this participant or if it has active DataWriters, RETCODE\_OK if it is correctly deleted and RETCODE\_ERROR otherwise.

**delete\_subscriber**(*subscriber*)

Deletes an existing Subscriber.

**Parameters** **subscriber** (*Subscriber*) – to be deleted.

**Return type** ReturnCode\_t

**Returns** RETCODE\_PRECONDITION\_NOT\_MET if the subscriber does not belong to this participant or if it has active DataReaders, RETCODE\_OK if it is correctly deleted and RETCODE\_ERROR otherwise.

**delete\_topic**(*topic*)

Deletes an existing Topic.

**Parameters** **topic** (*Topic*) – to be deleted.

**Return type** ReturnCode\_t

**Returns** RETCODE\_BAD\_PARAMETER if the topic passed is a nullptr, RETCODE\_PRECONDITION\_NOT\_MET if the topic does not belong to this participant or if it is referenced by any entity and RETCODE\_OK if the Topic was deleted.

**enable**()

This operation enables the DomainParticipant

**Return type** ReturnCode\_t

**Returns** RETCODE\_OK

**find\_topic**(*topic\_name, timeout*)

Gives access to an existing (or ready to exist) enabled Topic. It should be noted that the returned Topic is a local object that acts as a proxy to designate the global concept of topic. Topics obtained by means of find\_topic, must also be deleted by means of delete\_topic so that the local resources can be released. If a Topic is obtained multiple times by means of find\_topic or create\_topic, it must also be deleted that same number of times using delete\_topic.

**Parameters**

- **topic\_name** (*string*) – Topic name
- **timeout** (*Duration\_t*) – Maximum time to wait for the Topic

**Return type** *Topic*

**Returns** Pointer to the existing Topic, nullptr in case of error or timeout

**find\_type**(*type\_name*)

This method gives access to a registered type based on its name.

**Parameters** `type_name` (*string*) – Name of the type

**Return type** *TypeSupport*

**Returns** TypeSupport corresponding to the `type_name`

**get\_builtin\_subscriber()**

Allows access to the builtin Subscriber.

**Return type** *Subscriber*

**Returns** Pointer to the builtin Subscriber, nullptr in error case

**get\_current\_time**(*current\_time*)

This operation returns the current value of the time that the service uses to time-stamp data-writes and to set the reception-timestamp for the data-updates it receives.

**Parameters** `current_time` (*Time\_t*) – Time\_t reference where the current time is returned

**Return type** *ReturnCode\_t*

**Returns** RETCODE\_OK

**get\_default\_publisher\_qos**(\*args)

*Overload 1:*

This operation retrieves the default value of the Publisher QoS, that is, the QoS policies which will be used for newly created Publisher entities in the case where the QoS policies are defaulted in the `create_publisher` operation.

The values retrieved `get_default_publisher_qos` will match the set of values specified on the last successful call to `set_default_publisher_qos`, or else, if the call was never made, the default values.

**Return type** *PublisherQos*

**Returns** Current default publisher qos.

*Overload 2:*

This operation retrieves the default value of the Publisher QoS, that is, the QoS policies which will be used for newly created Publisher entities in the case where the QoS policies are defaulted in the `create_publisher` operation.

The values retrieved `get_default_publisher_qos` will match the set of values specified on the last successful call to `set_default_publisher_qos`, or else, if the call was never made, the default values.

**Parameters** `qos` (*PublisherQos*) – PublisherQos reference where the `default_publisher_qos` is returned

**Return type** *ReturnCode\_t*

**Returns** RETCODE\_OK

**get\_default\_subscriber\_qos**(\*args)

*Overload 1:*

This operation retrieves the default value of the Subscriber QoS, that is, the QoS policies which will be used for newly created Subscriber entities in the case where the QoS policies are defaulted in the `create_subscriber` operation.

The values retrieved `get_default_subscriber_qos` will match the set of values specified on the last successful call to `set_default_subscriber_qos`, or else, if the call was never made, the default values.

**Return type** *SubscriberQos*

**Returns** Current default subscriber qos.

*Overload 2:*

This operation retrieves the default value of the Subscriber QoS, that is, the QoS policies which will be used for newly created Subscriber entities in the case where the QoS policies are defaulted in the `create_subscriber` operation.

The values retrieved `get_default_subscriber_qos` will match the set of values specified on the last successful call to `set_default_subscriber_qos`, or else, if the call was never made, the default values.

**Parameters** `qos` (*SubscriberQos*) – SubscriberQos reference where the default\_subscriber\_qos is returned

**Return type** `ReturnCode_t`

**Returns** `RETCODE_OK`

**get\_default\_topic\_qos(\*args)**

*Overload 1:*

This operation retrieves the default value of the Topic QoS, that is, the QoS policies that will be used for newly created Topic entities in the case where the QoS policies are defaulted in the `create_topic` operation.

The values retrieved `get_default_topic_qos` will match the set of values specified on the last successful call to `set_default_topic_qos`, or else, `TOPIC_QOS_DEFAULT` if the call was never made.

**Return type** *TopicQos*

**Returns** Current default topic qos.

*Overload 2:*

This operation retrieves the default value of the Topic QoS, that is, the QoS policies that will be used for newly created Topic entities in the case where the QoS policies are defaulted in the `create_topic` operation.

The values retrieved `get_default_topic_qos` will match the set of values specified on the last successful call to `set_default_topic_qos`, or else, `TOPIC_QOS_DEFAULT` if the call was never made.

**Parameters** `qos` (*TopicQos*) – TopicQos reference where the default\_topic\_qos is returned

**Return type** `ReturnCode_t`

**Returns** `RETCODE_OK`

**get\_discovered\_participant\_data(participant\_data, participant\_handle)**

Retrieves the DomainParticipant data of a discovered not ignored participant.

`participant_data` Reference to the `ParticipantBuiltinTopicData` object to return the data :type participant\_handle: `InstanceHandle_t` :param participant\_handle: `InstanceHandle` of `DomainParticipant` to

retrieve the data from :rtype: `ReturnCode_t` :return: `RETCODE_OK` if everything correct, `PRECONDITION_NOT_MET` if participant does not exist Warning: Not supported yet. Currently returns `RETCODE_UNSUPPORTED`

**get\_discovered\_participants**(*participant\_handles*)

Retrieves the list of DomainParticipants that have been discovered in the domain and are not “ignored”.

*participant\_handles* Reference to the vector where discovered participants will be returned :rtype: `ReturnCode_t` :return: `RETCODE_OK` if everything correct, error code otherwise Warning: Not supported yet. Currently returns `RETCODE_UNSUPPORTED`

**get\_discovered\_topic\_data**(*topic\_data, topic\_handle*)

Retrieves the Topic data of a discovered not ignored topic.

*topic\_data* Reference to the `TopicBuiltinTopicData` object to return the data :type *topic\_handle*: `InstanceHandle_t` :param *topic\_handle*: `InstanceHandle` of Topic to retrieve the data from :rtype: `ReturnCode_t` :return: `RETCODE_OK` if everything correct, `PRECONDITION_NOT_MET` if topic does not exist Warning: Not supported yet. Currently returns `RETCODE_UNSUPPORTED`

**get\_discovered\_topics**(*topic\_handles*)

Retrieves the list of topics that have been discovered in the domain and are not “ignored”.

*topic\_handles* Reference to the vector where discovered topics will be returned :rtype: `ReturnCode_t` :return: `RETCODE_OK` if everything correct, error code otherwise Warning: Not supported yet. Currently returns `RETCODE_UNSUPPORTED`

**get\_domain\_id**()

This operation retrieves the `domain_id` used to create the `DomainParticipant`. The `domain_id` identifies the DDS domain to which the `DomainParticipant` belongs.

**Return type** `int`

**Returns** The Participant’s `domain_id`

**get\_instance\_handle**()

Returns the `DomainParticipant`’s handle.

**Return type** `InstanceHandle_t`

**Returns** `InstanceHandle` of this `DomainParticipant`.

**get\_listener**()

Allows accessing the `DomainParticipantListener`.

**Return type** `DomainParticipantListener`

**Returns** `DomainParticipantListener` pointer

**get\_participant\_names**()

Getter for the participant names

**Return type** `std::vector< std::string, std::allocator< std::string > >`

**Returns** Vector with the names

**get\_publisher\_qos\_from\_profile**(*profile\_name, qos*)

Fills the `PublisherQos` with the values of the XML profile.

**Parameters**

- **profile\_name** (*string*) – Publisher profile name.
- **qos** (`PublisherQos`) – `PublisherQos` object where the qos is returned.

**Return type** `ReturnCode_t`



**Returns** RETCODE\_OK if the profile exists. RETCODE\_BAD\_PARAMETER otherwise.

**get\_qos**(\*args)

*Overload 1:*

This operation returns the value of the DomainParticipant QoS policies

**Parameters** **qos** (*DomainParticipantQos*) – DomainParticipantQos reference where the qos is going to be returned

**Return type** ReturnCode\_t

**Returns** RETCODE\_OK

*Overload 2:*

This operation returns the value of the DomainParticipant QoS policies

**Return type** *DomainParticipantQos*

**Returns** A reference to the DomainParticipantQos

**get\_resource\_event**()

Getter for the resource event

**Return type** *eprosima::fastrtps::rtps::ResourceEvent*

**Returns** A reference to the resource event

**get\_subscriber\_qos\_from\_profile**(*profile\_name, qos*)

Fills the SubscriberQos with the values of the XML profile.

**Parameters**

- **profile\_name** (*string*) – Subscriber profile name.
- **qos** (*SubscriberQos*) – SubscriberQos object where the qos is returned.

**Return type** ReturnCode\_t

**Returns** RETCODE\_OK if the profile exists. RETCODE\_BAD\_PARAMETER otherwise.

**get\_topic\_qos\_from\_profile**(*profile\_name, qos*)

Fills the TopicQos with the values of the XML profile.

**Parameters**

- **profile\_name** (*string*) – Topic profile name.
- **qos** (*TopicQos*) – TopicQos object where the qos is returned.

**Return type** ReturnCode\_t

**Returns** RETCODE\_OK if the profile exists. RETCODE\_BAD\_PARAMETER otherwise.

**get\_type\_dependencies**(*in*)

When a DomainParticipant receives an incomplete list of TypeIdentifiers in a PublicationBuiltinTopicData or SubscriptionBuiltinTopicData, it may request the additional type dependencies by invoking the getTypeDependencies operation.

**Parameters** **in** (*eprosima::fastrtps::types::TypeIdentifierSeq*) – TypeIdentifier sequence

**Return type** SampleIdentity

**Returns** SampleIdentity

**get\_types(\_in)**

A DomainParticipant may invoke the operation getTypes to retrieve the TypeObjects associated with a list of TypeIdentifiers.

**Parameters** *in* (*eprosima::fastrtps::types::TypeIdentifierSeq*) – TypeIdentifier sequence

**Return type** SampleIdentity

**Returns** SampleIdentity

**guid()**

Getter for the Participant GUID

**Return type** GUID\_t

**Returns** A reference to the GUID

**ignore\_participant(handle)**

Locally ignore a remote domain participant.

Notes: This action is not required to be reversible.

**Parameters** *handle* (*InstanceHandle\_t*) – Identifier of the remote participant to ignore

**Return type** ReturnCode\_t

**Returns** RETURN\_OK code if everything correct, error code otherwise

Warning: Not supported yet. Currently returns RETCODE\_UNSUPPORTED

**ignore\_publication(handle)**

Locally ignore a datawriter.

Notes: This action is not required to be reversible.

**Parameters** *handle* (*InstanceHandle\_t*) – Identifier of the datawriter to ignore

**Return type** ReturnCode\_t

**Returns** RETURN\_OK code if everything correct, error code otherwise

Warning: Not supported yet. Currently returns RETCODE\_UNSUPPORTED

**ignore\_subscription(handle)**

Locally ignore a datareader.

Notes: This action is not required to be reversible.

**Parameters** *handle* (*InstanceHandle\_t*) – Identifier of the datareader to ignore

**Return type** ReturnCode\_t

**Returns** RETURN\_OK code if everything correct, error code otherwise

Warning: Not supported yet. Currently returns RETCODE\_UNSUPPORTED

**ignore\_topic(handle)**

Locally ignore a topic.

Notes: This action is not required to be reversible.

**Parameters** *handle* (*InstanceHandle\_t*) – Identifier of the topic to ignore

**Return type** ReturnCode\_t

**Returns** RETURN\_OK code if everything correct, error code otherwise

Warning: Not supported yet. Currently returns RETCODE\_UNSUPPORTED

**lookup\_content\_filter\_factory**(*filter\_class\_name*)

Lookup a custom content filter factory previously registered with register\_content\_filter\_factory.

**Parameters** **filter\_class\_name** (*string*) – Name of the filter class. Cannot be nullptr.

**Return type** IContentFilterFactory

**Returns** nullptr if the given filter\_class\_name has not been previously registered on this DomainParticipant. Otherwise, the content filter factory previously registered with the given filter\_class\_name.

**lookup\_topicdescription**(*topic\_name*)

Looks up an existing, locally created ‘TopicDescription’, based on its name. May be called on a disabled participant.

**Parameters** **topic\_name** (*string*) – Name of the ‘TopicDescription’ to search for.

**Return type** *TopicDescription*

**Returns** Pointer to the topic description, if it has been created locally. Otherwise, nullptr is returned.

Remarks: UNSAFE. It is unsafe to lookup a topic description while another thread is creating a topic.

**new\_remote\_endpoint\_discovered**(*partguid, userId, kind*)

This method can be used when using a StaticEndpointDiscovery mechanism different than the one included in FastRTPS, for example when communicating with other implementations. It indicates the Participant that an Endpoint from the XML has been discovered and should be activated.

**Parameters**

- **partguid** (GUID\_t) – Participant GUID\_t.
- **userId** (int) – User defined ID as shown in the XML file.
- **kind** (int) – EndpointKind (WRITER or READER)

**Return type** boolean

**Returns** True if correctly found and activated.

**register\_content\_filter\_factory**(*filter\_class\_name, filter\_factory*)

Register a custom content filter factory, which can be used to create a ContentFilteredTopic.

DDS specifies a SQL-like content filter to be used by content filtered topics. If this filter does not meet your filtering requirements, you can register a custom filter factory.

To use a custom filter, a factory for it must be registered in the following places:

- In any application that uses the custom filter factory to create a ContentFilteredTopic and the corresponding DataReader.
- In each application that writes the data to the applications mentioned above.

For example, suppose Application A on the subscription side creates a Topic named X and a ContentFilteredTopic named filteredX (and a corresponding DataReader), using a previously registered content filter factory, myFilterFactory. With only that, you will have filtering at the subscription side. If you also want to perform filtering in any application that publishes Topic X, then you also need to register the same definition of the ContentFilterFactory myFilterFactory in that application.

Each filter\_class\_name can only be used to register a content filter factory once per DomainParticipant.

**Parameters**

- **filter\_class\_name** (*string*) – Name of the filter class. Cannot be nullptr, must not exceed 255 characters, and must be unique within this DomainParticipant.
- **filter\_factory** (IContentFilterFactory) – Factory of content filters to be registered. Cannot be nullptr.

**Return type** ReturnCode\_t**Returns** RETCODE\_BAD\_PARAMETER if any parameter is nullptr, or the filter\_class\_name exceeds 255 characters.**Return type** ReturnCode\_t**Returns** RETCODE\_PRECONDITION\_NOT\_MET if the filter\_class\_name has been already registered.**Return type** ReturnCode\_t**Returns** RETCODE\_PRECONDITION\_NOT\_MET if filter\_class\_name is FAST-DDS\_SQLFILTER\_NAME.**Return type** ReturnCode\_t**Returns** RETCODE\_OK if the filter is correctly registered.**register\_remote\_type**(*type\_information, type\_name, callback*)

Helps the user to solve all dependencies calling internally to the typelookup service and registers the resulting dynamic type. The registration will be performed asynchronously and the user will be notified through the given callback, which receives the type\_name as unique argument. If the type is already registered, the function will return true, but the callback will not be called. If the given type\_information is enough to build the type without using the typelookup service, it will return true and the callback will be never called.

**Parameters**

- **type\_information** (*eprosima::fastrtps::types::TypeInformation*) –
- **type\_name** (*string*) –
- **callback** (*std::function< void (std::string const &, eprosima::fastrtps::types::DynamicType\_ptr const) >*) –

**Return type** ReturnCode\_t**Returns** true if type is already available (callback will not be called). false if type isn't available yet (the callback will be called if negotiation is success, and ignored in other case).**register\_type**(\*args)*Overload 1:*

Register a type in this participant.

**Parameters**

- **type** (*TypeSupport*) – TypeSupport.
- **type\_name** (*string*) – The name that will be used to identify the Type.

**Return type** ReturnCode\_t**Returns** RETCODE\_BAD\_PARAMETER if the size of the name is 0, RETCODE\_PRECONDITION\_NOT\_MET if there is another TypeSupport with the same name and RETCODE\_OK if it is correctly registered.

*Overload 2:*

Register a type in this participant.

**Parameters** `type` (*TypeSupport*) – TypeSupport.

**Return type** `ReturnCode_t`

**Returns** `RETCODE_BAD_PARAMETER` if the size of the name is 0, `RETCODE_PRECONDITION_NOT_MET` if there is another TypeSupport with the same name and `RETCODE_OK` if it is correctly registered.

#### **set\_default\_publisher\_qos(*qos*)**

This operation sets a default value of the Publisher QoS policies which will be used for newly created Publisher entities in the case where the QoS policies are defaulted in the `create_publisher` operation.

This operation will check that the resulting policies are self consistent; if they are not, the operation will have no effect and return false.

The special value `PUBLISHER_QOS_DEFAULT` may be passed to this operation to indicate that the default QoS should be reset back to the initial values the factory would use, that is the values that would be used if the `set_default_publisher_qos` operation had never been called.

**Parameters** `qos` (*PublisherQos*) – PublisherQos to be set

**Return type** `ReturnCode_t`

**Returns** `RETCODE_INCONSISTENT_POLICY` if the Qos is not self consistent and `RETCODE_OK` if the qos is changed correctly.

#### **set\_default\_subscriber\_qos(*qos*)**

This operation sets a default value of the Subscriber QoS policies that will be used for newly created Subscriber entities in the case where the QoS policies are defaulted in the `create_subscriber` operation.

This operation will check that the resulting policies are self consistent; if they are not, the operation will have no effect and return false.

The special value `SUBSCRIBER_QOS_DEFAULT` may be passed to this operation to indicate that the default QoS should be reset back to the initial values the factory would use, that is the values that would be used if the `set_default_subscriber_qos` operation had never been called.

**Parameters** `qos` (*SubscriberQos*) – SubscriberQos to be set

**Return type** `ReturnCode_t`

**Returns** `RETCODE_INCONSISTENT_POLICY` if the Qos is not self consistent and `RETCODE_OK` if the qos is changed correctly.

#### **set\_default\_topic\_qos(*qos*)**

This operation sets a default value of the Topic QoS policies which will be used for newly created Topic entities in the case where the QoS policies are defaulted in the `create_topic` operation.

This operation will check that the resulting policies are self consistent; if they are not, the operation will have no effect and return `INCONSISTENT_POLICY`.

The special value `TOPIC_QOS_DEFAULT` may be passed to this operation to indicate that the default QoS should be reset back to the initial values the factory would use, that is the values that would be used if the `set_default_topic_qos` operation had never been called.

**Parameters** `qos` (*TopicQos*) – TopicQos to be set

**Return type** `ReturnCode_t`

**Returns** `RETCODE_INCONSISTENT_POLICY` if the Qos is not self consistent and `RETCODE_OK` if the qos is changed correctly.

**set\_listener**(\*args)

*Overload 1:*

Modifies the `DomainParticipantListener`, sets the mask to `StatusMask::all()`

**Parameters** **listener** (*`DomainParticipantListener`*) – new value for the `DomainParticipantListener`

**Return type** `ReturnCode_t`

**Returns** `RETCODE_OK`

*Overload 2:*

Modifies the `DomainParticipantListener`.

**Parameters**

- **listener** (*`DomainParticipantListener`*) – new value for the `DomainParticipantListener`
- **mask** (*`StatusMask`*) – `StatusMask` that holds statuses the listener responds to

**Return type** `ReturnCode_t`

**Returns** `RETCODE_OK`

**set\_qos**(qos)

This operation sets the value of the `DomainParticipant` QoS policies.

**Parameters** **qos** (*`DomainParticipantQos`*) – `DomainParticipantQos` to be set

**Return type** `ReturnCode_t`

**Returns** `RETCODE_IMMUTABLE_POLICY` if any of the Qos cannot be changed, `RETCODE_INCONSISTENT_POLICY` if the Qos is not self consistent and `RETCODE_OK` if the qos is changed correctly.

**property thisown**

The membership flag

**unregister\_content\_filter\_factory**(filter\_class\_name)

Unregister a custom content filter factory previously registered with `register_content_filter_factory`.

A `filter_class_name` can be unregistered only if it has been previously registered to the `DomainParticipant` with `register_content_filter_factory`.

The unregistration of filter is not allowed if there are any existing `ContentFilteredTopic` objects that are using the filter.

If there is any existing discovered `DataReader` with the same `filter_class_name`, filtering on the writer side will be stopped, but this operation will not fail.

**Parameters** **filter\_class\_name** (*string*) – Name of the filter class. Cannot be nullptr.

**Return type** `ReturnCode_t`

**Returns** RETCODE\_BAD\_PARAMETER if the filter\_class\_name is nullptr.

**Return type** ReturnCode\_t

**Returns** RERCODE\_PRECONDITION\_NOT\_MET if the filter\_class\_name has not been previously registered.

**Return type** ReturnCode\_t

**Returns** RERCODE\_PRECONDITION\_NOT\_MET if there is any ContentFilteredTopic referencing the filter.

**Return type** ReturnCode\_t

**Returns** RETCODE\_OK if the filter is correctly unregistered.

**unregister\_type**(typeName)

Unregister a type in this participant.

**Parameters** **typeName** (*string*) – Name of the type

**Return type** ReturnCode\_t

**Returns** RETCODE\_BAD\_PARAMETER if the size of the name is 0, RERCODE\_PRECONDITION\_NOT\_MET if there are entities using that TypeSupport and RETCODE\_OK if it is correctly unregistered.

## DomainParticipantFactory

**class** fastdds.DomainParticipantFactory(\*args, \*\*kwargs)

Class DomainParticipantFactory

**check\_xml\_static\_discovery**(xml\_file)

Check the validity of the provided static discovery XML file

**Parameters** **xml\_file** (*string*) – xml file path

**Return type** ReturnCode\_t

**Returns** RETCODE\_OK if the validation is successful, RETCODE\_ERROR otherwise.

**create\_participant**(\*args)

Create a Participant.

**Parameters**

- **domain\_id** (*int*) – Domain Id.
- **qos** (*DomainParticipantQos*) – DomainParticipantQos Reference.
- **listener** (*DomainParticipantListener*) – DomainParticipantListener Pointer (default: nullptr)
- **mask** (*StatusMask*) – StatusMask Reference (default: all)

**Return type** *DomainParticipant*

**Returns** DomainParticipant pointer. (nullptr if not created.)

**create\_participant\_with\_profile**(\*args)

*Overload 1:*

Create a Participant.

**Parameters**

- **domain\_id** (*int*) – Domain Id.
- **profile\_name** (*string*) – Participant profile name.
- **listener** (*DomainParticipantListener*) – DomainParticipantListener Pointer (default: nullptr)
- **mask** (*StatusMask*) – StatusMask Reference (default: all)

**Return type** *DomainParticipant*

**Returns** DomainParticipant pointer. (nullptr if not created.)

*Overload 2:*

Create a Participant.

**Parameters**

- **profile\_name** (*string*) – Participant profile name.
- **listener** (*DomainParticipantListener*) – DomainParticipantListener Pointer (default: nullptr)
- **mask** (*StatusMask*) – StatusMask Reference (default: all)

**Return type** *DomainParticipant*

**Returns** DomainParticipant pointer. (nullptr if not created.)

*Overload 3:*

Create a Participant.

**Parameters**

- **profile\_name** (*string*) – Participant profile name.
- **listener** (*DomainParticipantListener*) – DomainParticipantListener Pointer (default: nullptr)
- **mask** – StatusMask Reference (default: all)

**Return type** *DomainParticipant*

**Returns** DomainParticipant pointer. (nullptr if not created.)

*Overload 4:*

Create a Participant.

**Parameters**



- **profile\_name** (*string*) – Participant profile name.
- **listener** – DomainParticipantListener Pointer (default: nullptr)
- **mask** – StatusMask Reference (default: all)

**Return type** *DomainParticipant*

**Returns** DomainParticipant pointer. (nullptr if not created.)

#### **delete\_participant**(*part*)

Remove a Participant and all associated publishers and subscribers.

**Parameters** **part** (*DomainParticipant*) – Pointer to the participant.

**Return type** *ReturnCode\_t*

**Returns** RETCODE\_PRECONDITION\_NOT\_MET if the participant has active entities, RETCODE\_OK if the participant is correctly deleted and RETCODE\_ERROR otherwise.

#### **get\_default\_participant\_qos**(\*args)

*Overload 1:*

This operation retrieves the default value of the DomainParticipant QoS, that is, the QoS policies which will be used for newly created DomainParticipant entities in the case where the QoS policies are defaulted in the create\_participant operation. The values retrieved get\_default\_participant\_qos will match the set of values specified on the last successful call to set\_default\_participant\_qos, or else, if the call was never made, the default values.

**Parameters** **qos** (*DomainParticipantQos*) – DomainParticipantQos where the qos is returned

**Return type** *ReturnCode\_t*

**Returns** RETCODE\_OK

*Overload 2:*

This operation retrieves the default value of the DomainParticipant QoS, that is, the QoS policies which will be used for newly created DomainParticipant entities in the case where the QoS policies are defaulted in the create\_participant operation. The values retrieved get\_default\_participant\_qos will match the set of values specified on the last successful call to set\_default\_participant\_qos, or else, if the call was never made, the default values.

**Return type** *DomainParticipantQos*

**Returns** A reference to the default DomainParticipantQos

#### **static get\_instance**()

Returns the DomainParticipantFactory singleton instance.

**Return type** *DomainParticipantFactory*

**Returns** A raw pointer to the DomainParticipantFactory singleton instance.

#### **get\_participant\_qos\_from\_profile**(*profile\_name, qos*)

Fills the DomainParticipantQos with the values of the XML profile.

**Parameters**

- **profile\_name** (*string*) – DomainParticipant profile name.

- **qos** (*DomainParticipantQos*) – DomainParticipantQos object where the qos is returned.

**Return type** `ReturnCode_t`

**Returns** `RETCODE_OK` if the profile exists. `RETCODE_BAD_PARAMETER` otherwise.

**get\_qos**(*qos*)

This operation returns the value of the DomainParticipantFactory QoS policies.

**Parameters** **qos** (*DomainParticipantFactoryQos*) – DomainParticipantFactoryQos reference where the qos is returned

**Return type** `ReturnCode_t`

**Returns** `RETCODE_OK`

**static get\_shared\_instance()**

Returns the DomainParticipantFactory singleton instance.

**Return type** `std::shared_ptr< eprosima::fastdds::dds::DomainParticipantFactory >`

**Returns** A shared pointer to the DomainParticipantFactory singleton instance.

**load\_XML\_profiles\_file**(*xml\_profile\_file*)

Load profiles from XML file.

**Parameters** **xml\_profile\_file** (*string*) – XML profile file.

**Return type** `ReturnCode_t`

**Returns** `RETCODE_OK` if it is correctly loaded, `RETCODE_ERROR` otherwise.

**load\_XML\_profiles\_string**(*data, length*)

Load profiles from XML string.

**Parameters**

- **data** (*string*) – buffer containing xml data.
- **length** (*int*) – length of data

**Return type** `ReturnCode_t`

**Returns** `RETCODE_OK` if it is correctly loaded, `RETCODE_ERROR` otherwise.

**load\_profiles()**

Load profiles from default XML file.

**Return type** `ReturnCode_t`

**Returns** `RETCODE_OK`

**lookup\_participant**(*domain\_id*)

This operation retrieves a previously created DomainParticipant belonging to specified domain\_id. If no such DomainParticipant exists, the operation will return 'nullptr'. If multiple DomainParticipant entities belonging to that domain\_id exist, then the operation will return one of them. It is not specified which one.

**Parameters** **domain\_id** (*int*) –

**Return type** *DomainParticipant*

**Returns** previously created DomainParticipant within the specified domain

**lookup\_participants**(*domain\_id*)

Returns all participants that belongs to the specified domain\_id.

**Parameters** **domain\_id** (*int*) –

**Return type** `std::vector< eprosima::fastdds::dds::DomainParticipant *, std::allocator< eprosima::fastdds::dds::DomainParticipant * > >`

**Returns** previously created DomainParticipants within the specified domain

#### **set\_default\_participant\_qos(*qos*)**

This operation sets a default value of the DomainParticipant QoS policies which will be used for newly created DomainParticipant entities in the case where the QoS policies are defaulted in the `create_participant` operation.

This operation will check that the resulting policies are self consistent; if they are not, the operation will have no effect and return `INCONSISTENT_POLICY`.

The special value `PARTICIPANT_QOS_DEFAULT` may be passed to this operation to indicate that the default QoS should be reset back to the initial values the factory would use, that is the values that would be used if the `set_default_participant_qos` operation had never been called.

**Parameters** *qos* (*DomainParticipantQos*) – DomainParticipantQos to be set

**Return type** `ReturnCode_t`

**Returns** `RETCODE_INCONSISTENT_POLICY` if the Qos is not self consistent and `RETCODE_OK` if the qos is changed correctly.

#### **set\_qos(*qos*)**

This operation sets the value of the DomainParticipantFactory QoS policies. These policies control the behavior of the object a factory for entities.

Note that despite having QoS, the DomainParticipantFactory is not an Entity.

This operation will check that the resulting policies are self consistent; if they are not, the operation will have no effect and return `INCONSISTENT_POLICY`.

**Parameters** *qos* (*DomainParticipantFactoryQos*) – DomainParticipantFactoryQos to be set.

**Return type** `ReturnCode_t`

**Returns** `RETCODE_IMMUTABLE_POLICY` if any of the Qos cannot be changed, `RETCODE_INCONSISTENT_POLICY` if the Qos is not self consistent and `RETCODE_OK` if the qos is changed correctly.

#### **property thisown**

The membership flag

## **DomainParticipantFactoryQos**

### **class fastdds.DomainParticipantFactoryQos**

Class DomainParticipantFactoryQos, contains all the possible Qos that can be set for a determined participant. Please consult each of them to check for implementation details and default values.

#### **entity\_factory(\*args)**

*Overload 1:*

Getter for EntityFactoryQosPolicy :rtype: *EntityFactoryQosPolicy* :return: EntityFactoryQosPolicy reference

*Overload 2:*

Getter for EntityFactoryQosPolicy :rtype: *EntityFactoryQosPolicy* :return: EntityFactoryQosPolicy reference

*Overload 3:*

Setter for EntityFactoryQosPolicy :type entity\_factory: *EntityFactoryQosPolicy* :param entity\_factory: EntityFactoryQosPolicy

**property thisown**

The membership flag

## DomainParticipantListener

**class fastdds.DomainParticipantListener**

Class DomainParticipantListener, overrides behaviour towards certain events.

**on\_participant\_discovery**(*participant, info*)

This method is called when a new Participant is discovered, or a previously discovered participant changes its QOS or is removed.

### Parameters

- **participant** (*DomainParticipant*) – Pointer to the Participant which discovered the remote participant.
- **info** (*eprosima::fastrtps::rtps::ParticipantDiscoveryInfo*) – Remote participant information. User can take ownership of the object.

**on\_publisher\_discovery**(*participant, info*)

This method is called when a new Publisher is discovered, or a previously discovered publisher changes its QOS or is removed.

### Parameters

- **participant** (*DomainParticipant*) – Pointer to the Participant which discovered the remote publisher.
- **info** (*eprosima::fastrtps::rtps::WriterDiscoveryInfo*) – Remote publisher information. User can take ownership of the object.

**on\_subscriber\_discovery**(*participant, info*)

This method is called when a new Subscriber is discovered, or a previously discovered subscriber changes its QOS or is removed.

### Parameters

- **participant** (*DomainParticipant*) – Pointer to the Participant which discovered the remote subscriber.
- **info** (*eprosima::fastrtps::rtps::ReaderDiscoveryInfo*) – Remote subscriber information. User can take ownership of the object.

**on\_type\_dependencies\_reply**(*participant, request\_sample\_id, dependencies*)

This method is called when the typelookup client received a reply to a getTypeDependencies request. The user may want to retrieve these new types using the getTypes request and create a new DynamicType using the retrieved TypeObject.

**on\_type\_discovery**(*participant, request\_sample\_id, topic, identifier, object, dyn\_type*)

This method is called when a participant discovers a new Type. The ownership of all object belongs to the caller so if needs to be used after the method ends, a full copy should be performed (except for dyn\_type due to its shared\_ptr nature. For example: `fastrtps::types::TypeIdentifier new_type_id = *identifier;`

**on\_type\_information\_received**(*participant, topic\_name, type\_name, type\_information*)

This method is called when a participant receives a TypeInformation while discovering another participant.

**property thisown**

The membership flag

## DomainParticipantQos

**class** `fastdds.DomainParticipantQos`

Class DomainParticipantQos, contains all the possible Qos that can be set for a determined participant. Please consult each of them to check for implementation details and default values.

**allocation**(*\*args*)

*Overload 1:*

Getter for ParticipantResourceLimitsQos

**Return type** ParticipantResourceLimitsQos

**Returns** ParticipantResourceLimitsQos reference

*Overload 2:*

Getter for ParticipantResourceLimitsQos

**Return type** ParticipantResourceLimitsQos

**Returns** ParticipantResourceLimitsQos reference

*Overload 3:*

Setter for ParticipantResourceLimitsQos

**Parameters** **allocation** (ParticipantResourceLimitsQos) – ParticipantResourceLimitsQos

**entity\_factory**(*\*args*)

*Overload 1:*

Getter for EntityFactoryQosPolicy

**Return type** [EntityFactoryQosPolicy](#)

**Returns** EntityFactoryQosPolicy reference

*Overload 2:*

Getter for EntityFactoryQosPolicy

**Return type** *EntityFactoryQosPolicy*

**Returns** EntityFactoryQosPolicy reference

*Overload 3:*

Setter for EntityFactoryQosPolicy

**Parameters** **value** (*EntityFactoryQosPolicy*) – EntityFactoryQosPolicy

**flow\_controllers**(\*args)

*Overload 1:*

Getter for FlowControllerDescriptorList

**Return type** FlowControllerDescriptorList

**Returns** FlowControllerDescriptorList reference

*Overload 2:*

Getter for FlowControllerDescriptorList

**Return type** FlowControllerDescriptorList

**Returns** FlowControllerDescriptorList reference

**name**(\*args)

*Overload 1:*

Getter for the Participant name

**Return type** string

**Returns** name

*Overload 2:*

Setter for the Participant name

**Parameters** **value** (*string*) – New name to be set.

**properties(\*args)**

*Overload 1:*

Getter for PropertyPolicyQos

**Return type** PropertyPolicyQos

**Returns** PropertyPolicyQos reference

*Overload 2:*

Getter for PropertyPolicyQos

**Return type** PropertyPolicyQos

**Returns** PropertyPolicyQos reference

*Overload 3:*

Setter for PropertyPolicyQos

**Parameters** **properties** (PropertyPolicyQos) – PropertyPolicyQos

**property thisown**

The membership flag

**transport(\*args)**

*Overload 1:*

Getter for TransportConfigQos

**Return type** *TransportConfigQos*

**Returns** TransportConfigQos reference

*Overload 2:*

Getter for TransportConfigQos

**Return type** *TransportConfigQos*

**Returns** TransportConfigQos reference

*Overload 3:*

Setter for TransportConfigQos

**Parameters** **transport** (*TransportConfigQos*) – TransportConfigQos

**user\_data**(\*args)

*Overload 1:*

Getter for UserDataQosPolicy

**Return type** *UserDataQosPolicy*

**Returns** UserDataQosPolicy reference

*Overload 2:*

Getter for UserDataQosPolicy

**Return type** *UserDataQosPolicy*

**Returns** UserDataQosPolicy reference

*Overload 3:*

Setter for UserDataQosPolicy

**Parameters** **value** (*UserDataQosPolicy*) – UserDataQosPolicy

**wire\_protocol**(\*args)

*Overload 1:*

Getter for WireProtocolConfigQos

**Return type** *WireProtocolConfigQos*

**Returns** WireProtocolConfigQos reference

*Overload 2:*

Getter for WireProtocolConfigQos

**Return type** *WireProtocolConfigQos*

**Returns** WireProtocolConfigQos reference

*Overload 3:*

Setter for WireProtocolConfigQos

**Parameters** **wire\_protocol** (*WireProtocolConfigQos*) – WireProtocolConfigQos



## Publisher

### DataWriter

**class** `fastdds.DataWriter(*args, **kwargs)`

Class DataWriter, contains the actual implementation of the behaviour of the DataWriter.

**assert\_liveliness()**

This operation manually asserts the liveliness of the DataWriter. This is used in combination with the LivelinessQosPolicy to indicate to the Service that the entity remains active. This operation need only be used if the LIVELINESS setting is either MANUAL\_BY\_PARTICIPANT or MANUAL\_BY\_TOPIC. Otherwise, it has no effect.

Notes: Writing data via the write operation on a DataWriter asserts liveliness on the DataWriter itself and its DomainParticipant. Consequently the use of `assert_liveliness` is only needed if the application is not writing data regularly.

**Return type** `ReturnCode_t`

**Returns** `RETCODE_OK` if asserted, `RETCODE_ERROR` otherwise

**clear\_history()**

**dispose(data, handle)**

This operation requests the middleware to delete the data (the actual deletion is postponed until there is no more use for that data in the whole system). In general, applications are made aware of the deletion by means of operations on the DataReader objects that already knew that instance. This operation does not modify the value of the instance. The instance parameter is passed just for the purposes of identifying the instance. When this operation is used, the Service will automatically supply the value of the `source_timestamp` that is made available to DataReader objects by means of the `source_timestamp` attribute inside the `SampleInfo`. The constraints on the values of the `handle` parameter and the corresponding error behavior are the same specified for the `unregister_instance` operation.

data Sample used to deduce instance's key in case of *handle* parameter is `HANDLE_NIL`. `handle` InstanceHandle of the data :rtype: `ReturnCode_t` :return: `RETCODE_PRECONDITION_NOT_MET` if the handle introduced does not match with the one associated to the data,

`RETCODE_OK` if the data is correctly sent and `RETCODE_ERROR` otherwise.

**dispose\_w\_timestamp(instance, handle, timestamp)**

This operation performs the same functions as 'dispose' except that the application provides the value for the 'source\_timestamp' that is made available to DataReader objects by means of the 'source\_timestamp' attribute inside the `SampleInfo`.

The constraints on the values of the `handle` parameter and the corresponding error behavior are the same specified for the 'dispose' operation.

This operation may return `RETCODE_PRECONDITION_NOT_MET` and `RETCODE_BAD_PARAMETER` under the same circumstances described for the 'dispose' operation.

This operation may return `RETCODE_TIMEOUT` and `RETCODE_OUT_OF_RESOURCES` under the same circumstances described for the 'write' operation.

#### Parameters

- **instance** (*void*) – Sample used to deduce instance's key in case of *handle* parameter is `HANDLE_NIL`.
- **handle** (`InstanceHandle_t`) – Instance's key to be disposed.
- **timestamp** (`Time_t`) – `Time_t` used to set the `source_timestamp`.

**Return type** `ReturnCode_t`

**Returns** `RTPS_DllAPI`

**enable()**

This operation enables the `DataWriter`

**Return type** `ReturnCode_t`

**Returns** `RETCODE_OK` is successfully enabled. `RETCODE_PRECONDITION_NOT_MET` if the Publisher creating this `DataWriter` is not enabled.

**get\_instance\_handle()**

Returns the `DataWriter`'s `InstanceHandle`

**Return type** `InstanceHandle_t`

**Returns** Copy of the `DataWriter` `InstanceHandle`

**get\_key\_value(key\_holder, handle)**

This operation can be used to retrieve the instance key that corresponds to an 'instance\_handle'. The operation will only fill the fields that form the key inside the `key_holder` instance.

This operation may return `BAD_PARAMETER` if the `InstanceHandle_t` handle does not correspond to an existing data-object known to the `DataWriter`. If the implementation is not able to check invalid handles then the result in this situation is unspecified.

,out] `key_holder` Sample where the key fields will be returned. `handle` Handle to the instance to retrieve the key values from.

**Return type** `ReturnCode_t`

**Returns** Any of the standard return codes.

**get\_listener()**

Retrieves the listener for this `DataWriter`.

**Return type** `DataReaderListener`

**Returns** Pointer to the `DataReaderListener`

**get\_liveliness\_lost\_status(status)**

Returns the liveliness lost status

**Parameters** `status` (`LivelinessLostStatus`) – Liveliness lost status struct

**Return type** `ReturnCode_t`

**Returns** `RETCODE_OK`

**get\_matched\_subscription\_data(subscription\_data, subscription\_handle)**

Retrieves in a subscription associated with the `DataWriter`

`subscription_data` subscription data struct :type `subscription_handle: InstanceHandle_t` :param `subscription_handle: InstanceHandle_t` of the subscription :rtype: `ReturnCode_t` :return: `RETCODE_OK` Warning: Not supported yet. Currently returns `RETCODE_UNSUPPORTED`

**get\_matched\_subscriptions(subscription\_handles)**

Fills the given vector with the `InstanceHandle_t` of matched `DataReaders`

`subscription_handles` Vector where the `InstanceHandle_t` are returned :rtype: `ReturnCode_t` :return: `RETCODE_OK` Warning: Not supported yet. Currently returns `RETCODE_UNSUPPORTED`

**get\_offered\_deadline\_missed\_status**(*status*)

Returns the offered deadline missed status

status Deadline missed status struct :rtype: ReturnCode\_t :return: RETCODE\_OK

**get\_offered\_incompatible\_qos\_status**(*status*)

Returns the offered incompatible qos status

status Offered incompatible qos status struct :rtype: ReturnCode\_t :return: RETCODE\_OK

**get\_publication\_matched\_status**(*status*)

Returns the publication matched status

status publication matched status struct :rtype: ReturnCode\_t :return: RETCODE\_OK

**get\_publisher**()

Getter for the Publisher that creates this DataWriter

**Return type** *Publisher*

**Returns** Pointer to the Publisher

**get\_qos**(\*args)

*Overload 1:*

Retrieves the DataWriterQos for this DataWriter.

**Return type** *DataWriterQos*

**Returns** Reference to the current DataWriterQos

*Overload 2:*

Fills the DataWriterQos with the values of this DataWriter.

**Parameters** *qos* (*DataWriterQos*) – DataWriterQos object where the qos is returned.

**Return type** ReturnCode\_t

**Returns** RETCODE\_OK

**get\_sending\_locators**(*locators*)

Get the list of locators from which this DataWriter may send data.

**Parameters** [out] – locators LocatorList where the list of locators will be stored.

**Return type** ReturnCode\_t

**Returns** NOT\_ENABLED if the reader has not been enabled.

**Return type** ReturnCode\_t

**Returns** OK if a list of locators is returned.

**get\_topic**()

Retrieves the topic for this DataWriter.

**Return type** *Topic*

**Returns** Pointer to the associated Topic

**get\_type**()

Get data type associated to the DataWriter

**Return type** *TypeSupport*

**Returns** Copy of the TypeSupport

#### **guid()**

Returns the DataWriter's GUID

**Return type** GUID\_t

**Returns** Reference to the DataWriter GUID

#### **loan\_sample(\*args)**

Get a pointer to the internal pool where the user could directly write.

This method can only be used on a DataWriter for a plain data type. It will provide the user with a pointer to an internal buffer where the data type can be prepared for sending.

When using NO\_LOAN\_INITIALIZATION on the initialization parameter, which is the default, no assumptions should be made on the contents where the pointer points to, as it may be an old pointer being reused. See 'LoanInitializationKind' for more details.

Once the sample has been prepared, it can then be published by calling 'write'. After a successful call to 'write', the middleware takes ownership of the loaned pointer again, and the user should not access that memory again.

If, for whatever reason, the sample is not published, the loan can be returned by calling 'discard\_loan'.

##### **Parameters**

- **[out]** – sample Pointer to the sample on the internal pool.
- **[in]** – initialization How to initialize the loaned sample.

**Return type** ReturnCode\_t

**Returns** ReturnCode\_t::RETCODE\_ILLEGAL\_OPERATION when the data type does not support loans.

**Return type** ReturnCode\_t

**Returns** ReturnCode\_t::RETCODE\_NOT\_ENABLED if the writer has not been enabled.

**Return type** ReturnCode\_t

**Returns** ReturnCode\_t::RETCODE\_OUT\_OF\_RESOURCES if the pool has been exhausted.

**Return type** ReturnCode\_t

**Returns** ReturnCode\_t::RETCODE\_OK if a pointer to a sample is successfully obtained.

#### **lookup\_instance(instance)**

NOT YET IMPLEMENTED

Takes as a parameter an instance and returns a handle that can be used in subsequent operations that accept an instance handle as an argument. The instance parameter is only used for the purpose of examining the fields that define the key.

instance Data pointer to the sample

**Return type** InstanceHandle\_t

**Returns** handle of the given instance

#### **register\_instance(instance)**

Informs that the application will be modifying a particular instance. It gives an opportunity to the middleware to pre-configure itself to improve performance.

instance Sample used to get the instance's key. :rtype: InstanceHandle\_t :return: Handle containing the instance's key.

This handle could be used in successive *write* or *dispose* operations. In case of error, HANDLE\_NIL will be returned.

#### **register\_instance\_w\_timestamp**(instance, timestamp)

This operation performs the same function as `register_instance` and can be used instead of 'register\_instance' in the cases where the application desires to specify the value for the 'source\_timestamp'. The 'source\_timestamp' potentially affects the relative order in which readers observe events from multiple writers. See the QoS policy 'DESTINATION\_ORDER'.

This operation may block and return RETCODE\_TIMEOUT under the same circumstances described for the 'write' operation.

This operation may return RETCODE\_OUT\_OF\_RESOURCES under the same circumstances described for the 'write' operation.

#### **Parameters**

- **instance** (void) – Sample used to get the instance's key.
- **timestamp** (Time\_t) – Time\_t used to set the source\_timestamp.

**Return type** InstanceHandle\_t

**Returns** Handle containing the instance's key.

#### **set\_listener**(\*args)

#### **set\_qos**(qos)

Establishes the DataWriterQos for this DataWriter.

**Parameters** qos (*DataWriterQos*) – DataWriterQos to be set

**Return type** ReturnCode\_t

**Returns** RETCODE\_IMMUTABLE\_POLICY if any of the Qos cannot be changed, RETCODE\_INCONSISTENT\_POLICY if the Qos is not self consistent and RETCODE\_OK if the qos is changed correctly.

#### **property thisown**

The membership flag

#### **unregister\_instance**(instance, handle)

This operation reverses the action of *register\_instance*. It should only be called on an instance that is currently registered. Informs the middleware that the DataWriter is not intending to modify any more of that data instance. Also indicates that the middleware can locally remove all information regarding that instance.

instance Sample used to deduce instance's key in case of *handle* parameter is HANDLE\_NIL. handle Instance's key to be unregistered. :rtype: ReturnCode\_t :return: Returns the operation's result.

If the operation finishes successfully, ReturnCode\_t::RETCODE\_OK is returned.

#### **unregister\_instance\_w\_timestamp**(instance, handle, timestamp)

This operation performs the same function as 'unregister\_instance' and can be used instead of 'unregister\_instance' in the cases where the application desires to specify the value for the 'source\_timestamp'. The 'source\_timestamp' potentially affects the relative order in which readers observe events from multiple writers. See the QoS policy 'DESTINATION\_ORDER'.

The constraints on the values of the *handle* parameter and the corresponding error behavior are the same specified for the 'unregister\_instance' operation.

This operation may block and return `RETCODE_TIMEOUT` under the same circumstances described for the write operation

**Parameters**

- **instance** (*void*) – Sample used to deduce instance’s key in case of *handle* parameter is `HANDLE_NIL`.
- **handle** (`InstanceHandle_t`) – Instance’s key to be unregistered.
- **timestamp** (`Time_t`) – `Time_t` used to set the `source_timestamp`.

**Return type** `ReturnCode_t`

**Returns** Handle containing the instance’s key.

**wait\_for\_acknowledgments**(\*args)

*Overload 1:*

Waits the current thread until all writers have received their acknowledgments.

**Parameters** **max\_wait** (`Duration_t`) – Maximum blocking time for this operation

**Return type** `ReturnCode_t`

**Returns** `RETCODE_OK` if the DataWriter receive the acknowledgments before the time expires and `RETCODE_ERROR` otherwise

*Overload 2:*

Block the current thread until the writer has received the acknowledgment corresponding to the given instance. Operations performed on the same instance while the current thread is waiting will not be taken into consideration, i.e. this method may return *RETCODE\_OK* with those operations unacknowledged.

**Parameters**

- **instance** (*void*) – Sample used to deduce instance’s key in case of *handle* parameter is `HANDLE_NIL`.
- **handle** (`InstanceHandle_t`) – Instance handle of the data.
- **max\_wait** (`Duration_t`) – Maximum blocking time for this operation.

**Return type** `ReturnCode_t`

**Returns** `RETCODE_NOT_ENABLED` if the writer has not been enabled.

**Return type** `ReturnCode_t`

**Returns** `RETCODE_BAD_PARAMETER` if *instance* is not a valid pointer.

**Return type** `ReturnCode_t`

**Returns** `RETCODE_PRECONDITION_NOT_MET` if the topic does not have a key, the key is unknown to the writer, or the key is not consistent with *handle*.

**Return type** `ReturnCode_t`

**Returns** `RETCODE_OK` if the DataWriter received the acknowledgments before the time expired.

**Return type** `ReturnCode_t`

**Returns** RETCODE\_TIMEOUT otherwise.

**write**(\*args)

*Overload 1:*

Write data to the topic.

**Parameters** **data** (*void*) – Pointer to the data

**Return type** boolean

**Returns** True if correct, false otherwise

*Overload 2:*

Write data with params to the topic.

**Parameters**

- **data** (*void*) – Pointer to the data
- **params** (WriteParams) – Extra write parameters.

**Return type** boolean

**Returns** True if correct, false otherwise

*Overload 3:*

Write data with handle.

The special value HANDLE\_NIL can be used for the parameter handle. This indicates that the identity of the instance should be automatically deduced from the instance\_data (by means of the key).

**Parameters**

- **data** (*void*) – Pointer to the data
- **handle** (InstanceHandle\_t) – InstanceHandle\_t.

**Return type** ReturnCode\_t

**Returns** RETCODE\_PRECONDITION\_NOT\_MET if the handle introduced does not match with the one associated to the data, RETCODE\_OK if the data is correctly sent and RETCODE\_ERROR otherwise.

**write\_w\_timestamp**(data, handle, timestamp)

This operation performs the same function as write except that it also provides the value for the ‘source\_timestamp’ that is made available to DataReader objects by means of the ‘eprosima::fastdds::dds::SampleInfo::source\_timestamp’ attribute “source\_timestamp” inside the SampleInfo. The constraints on the values of the handle parameter and the corresponding error behavior are the same specified for the ‘write’ operation. This operation may block and return RETCODE\_TIMEOUT under the same circumstances described for the ‘write’ operation. This operation may return RETCODE\_OUT\_OF\_RESOURCES, RETCODE\_PRECONDITION\_NOT\_MET or RETCODE\_BAD\_PARAMETER under the same circumstances described for the write operation.

**Parameters**

- **data** (*void*) – Pointer to the data
- **handle** (*InstanceHandle\_t*) – *InstanceHandle\_t*
- **timestamp** (*Time\_t*) – *Time\_t* used to set the *source\_timestamp*.

**Return type** *ReturnCode\_t*

**Returns** Any of the standard return codes.

**DataWriterListener**

**class** `fastdds.DataWriterListener`

Class `DataWriterListener`, allows the end user to implement callbacks triggered by certain events.

**on\_liveliness\_lost**(*writer, status*)

Method called when the liveliness of a publisher is lost

**Parameters**

- **writer** (*DataWriter*) – The publisher
- **status** (*LivelinessLostStatus*) – The liveliness lost status

**on\_offered\_deadline\_missed**(*writer, status*)

A method called when a deadline is missed

**Parameters**

- **writer** (*DataWriter*) – Pointer to the associated Publisher
- **status** (*OfferedDeadlineMissedStatus*) – The deadline missed status

**on\_offered\_incompatible\_qos**(*writer, status*)

A method called when an incompatible QoS is offered

**Parameters**

- **writer** (*DataWriter*) – Pointer to the associated Publisher
- **status** (*OfferedIncompatibleQosStatus*) – The deadline missed status

**on\_publication\_matched**(*writer, info*)

This method is called when the Publisher is matched (or unmatched) against an endpoint.

**Parameters**

- **writer** (*DataWriter*) – Pointer to the associated Publisher
- **info** (*PublicationMatchedStatus*) – Information regarding the matched subscriber

**property thisown**

The membership flag



## DataWriterQos

### class fastdds.DataWriterQos

Class DataWriterQos, containing all the possible Qos that can be set for a determined DataWriter. Although these values can be and are transmitted during the Endpoint Discovery Protocol, not all of the behaviour associated with them has been implemented in the library. Please consult each of them to check for implementation details and default values.

#### **data\_sharing**(\*args)

*Overload 1:*

Getter for DataSharingQosPolicy

**Return type** *DataSharingQosPolicy*

**Returns** DataSharingQosPolicy reference

*Overload 2:*

Getter for DataSharingQosPolicy

**Return type** *DataSharingQosPolicy*

**Returns** DataSharingQosPolicy reference

*Overload 3:*

Setter for DataSharingQosPolicy

**Parameters** **data\_sharing** (*DataSharingQosPolicy*) – new value for the DataSharingQosPolicy

#### **deadline**(\*args)

*Overload 1:*

Getter for DeadlineQosPolicy

**Return type** *DeadlineQosPolicy*

**Returns** DeadlineQosPolicy reference

*Overload 2:*

Getter for DeadlineQosPolicy

**Return type** *DeadlineQosPolicy*

**Returns** DeadlineQosPolicy reference

*Overload 3:*

Setter for DeadlineQosPolicy

**Parameters** **deadline** (*DeadlineQosPolicy*) – new value for the DeadlineQosPolicy

**destination\_order**(\*args)

*Overload 1:*

Getter for DestinationOrderQosPolicy

**Return type** *DestinationOrderQosPolicy*

**Returns** DestinationOrderQosPolicy reference

*Overload 2:*

Getter for DestinationOrderQosPolicy

**Return type** *DestinationOrderQosPolicy*

**Returns** DestinationOrderQosPolicy reference

*Overload 3:*

Setter for DestinationOrderQosPolicy

**Parameters** **destination\_order** (*DestinationOrderQosPolicy*) – new value for the DestinationOrderQosPolicy

**durability**(\*args)

*Overload 1:*

Getter for DurabilityQosPolicy

**Return type** *DurabilityQosPolicy*

**Returns** DurabilityQosPolicy reference

*Overload 2:*

Getter for DurabilityQosPolicy

**Return type** *DurabilityQosPolicy*

**Returns** DurabilityQosPolicy reference

*Overload 3:*

Setter for DurabilityQosPolicy

**Parameters** **durability** (*DurabilityQosPolicy*) – new value for the DurabilityQosPolicy

**durability\_service**(\*args)

*Overload 1:*

Getter for DurabilityServiceQosPolicy

**Return type** *DurabilityServiceQosPolicy*

**Returns** DurabilityServiceQosPolicy reference

*Overload 2:*

Getter for DurabilityServiceQosPolicy

**Return type** *DurabilityServiceQosPolicy*

**Returns** DurabilityServiceQosPolicy reference

*Overload 3:*

Setter for DurabilityServiceQosPolicy

**Parameters** **durability\_service** (*DurabilityServiceQosPolicy*) – new value for the DurabilityServiceQosPolicy

**endpoint**(\*args)

*Overload 1:*

Getter for RTPSEndpointQos

**Return type** *RTPSEndpointQos*

**Returns** RTPSEndpointQos reference

*Overload 2:*

Getter for RTPSEndpointQos :rtype: *RTPSEndpointQos* :return: RTPSEndpointQos reference

*Overload 3:*

Setter for RTPSEndpointQos

**Parameters** **endpoint** (*RTPSEndpointQos*) – new value for the RTPSEndpointQos

**get\_writerqos**(*pqos, tqos*)

**history**(\*args)

*Overload 1:*

Getter for HistoryQosPolicy

**Return type** *HistoryQosPolicy*

**Returns** HistoryQosPolicy reference

*Overload 2:*

Getter for HistoryQosPolicy

**Return type** *HistoryQosPolicy*

**Returns** HistoryQosPolicy reference

*Overload 3:*

Setter for HistoryQosPolicy

**Parameters** **history** (*HistoryQosPolicy*) – new value for the HistoryQosPolicy

**latency\_budget**(\*args)

*Overload 1:*

Getter for LatencyBudgetQosPolicy

**Return type** *LatencyBudgetQosPolicy*

**Returns** LatencyBudgetQosPolicy reference

*Overload 2:*

Getter for LatencyBudgetQosPolicy

**Return type** *LatencyBudgetQosPolicy*

**Returns** LatencyBudgetQosPolicy reference

*Overload 3:*

Setter for LatencyBudgetQosPolicy

**Parameters** **latency\_budget** (*LatencyBudgetQosPolicy*) – new value for the Latency-BudgetQosPolicy

**lifespan**(\*args)

*Overload 1:*

Getter for LifespanQosPolicy

**Return type** *LifespanQosPolicy*

**Returns** LifespanQosPolicy reference

*Overload 2:*

Getter for LifespanQosPolicy

**Return type** *LifespanQosPolicy*

**Returns** LifespanQosPolicy reference

*Overload 3:*

Setter for LifespanQosPolicy

**Parameters** **lifespan** (*LifespanQosPolicy*) – new value for the LifespanQosPolicy

**liveliness**(\*args)

*Overload 1:*

Getter for LivelinessQosPolicy

**Return type** *LivelinessQosPolicy*

**Returns** LivelinessQosPolicy reference

*Overload 2:*

Getter for LivelinessQosPolicy

**Return type** *LivelinessQosPolicy*

**Returns** LivelinessQosPolicy reference

*Overload 3:*

Setter for LivelinessQosPolicy

**Parameters** **liveliness** (*LivelinessQosPolicy*) – new value for the LivelinessQosPolicy

**ownership**(\*args)

*Overload 1:*

Getter for OwnershipQosPolicy

**Return type** *OwnershipQosPolicy*

**Returns** OwnershipQosPolicy reference

*Overload 2:*

Getter for OwnershipQosPolicy

**Return type** *OwnershipQosPolicy*

**Returns** OwnershipQosPolicy reference

*Overload 3:*

Setter for OwnershipQosPolicy

**Parameters** **ownership** (*OwnershipQosPolicy*) – new value for the OwnershipQosPolicy

**ownership\_strength**(\*args)

*Overload 1:*

Getter for OwnershipStrengthQosPolicy

**Return type** *OwnershipStrengthQosPolicy*

**Returns** OwnershipStrengthQosPolicy reference

*Overload 2:*

Getter for OwnershipStrengthQosPolicy

**Return type** *OwnershipStrengthQosPolicy*

**Returns** OwnershipStrengthQosPolicy reference

*Overload 3:*

Setter for OwnershipStrengthQosPolicy

**Parameters** **ownership\_strength** (*OwnershipStrengthQosPolicy*) – new value for the OwnershipStrengthQosPolicy

**properties**(\*args)

*Overload 1:*

Getter for PropertyPolicyQos

**Return type** PropertyPolicyQos

**Returns** PropertyPolicyQos reference

*Overload 2:*

Getter for PropertyPolicyQos

**Return type** PropertyPolicyQos

**Returns** PropertyPolicyQos reference

*Overload 3:*

Setter for PropertyPolicyQos

**Parameters** **properties** (PropertyPolicyQos) – new value for the PropertyPolicyQos

**publish\_mode**(\*args)

*Overload 1:*

Getter for PublishModeQosPolicy

**Return type** *PublishModeQosPolicy*

**Returns** PublishModeQosPolicy reference

*Overload 2:*

Getter for PublishModeQosPolicy

**Return type** *PublishModeQosPolicy*

**Returns** PublishModeQosPolicy reference

*Overload 3:*

Setter for PublishModeQosPolicy

**Parameters** **publish\_mode** (*PublishModeQosPolicy*) – new value for the PublishModeQosPolicy

**reliability**(\*args)

*Overload 1:*

Getter for ReliabilityQosPolicy

**Return type** *ReliabilityQosPolicy*

**Returns** ReliabilityQosPolicy reference

*Overload 2:*

Getter for ReliabilityQosPolicy

**Return type** *ReliabilityQosPolicy*

**Returns** ReliabilityQosPolicy reference

*Overload 3:*

Setter for ReliabilityQosPolicy

**Parameters** **reliability** (*ReliabilityQosPolicy*) – new value for the ReliabilityQosPolicy

**reliable\_writer\_qos**(\*args)

*Overload 1:*

Getter for RTPSReliableWriterQos

**Return type** *RTPSReliableWriterQos*

**Returns** RTPSReliableWriterQos reference

*Overload 2:*

Getter for RTPSReliableWriterQos

**Return type** *RTPSReliableWriterQos*

**Returns** RTPSReliableWriterQos reference



*Overload 3:*

Setter for RTPSReliableWriterQos

**Parameters** **reliable\_writer\_qos** (*RTPSReliableWriterQos*) – new value for the RTPSReliableWriterQos

**resource\_limits**(\*args)

*Overload 1:*

Getter for ResourceLimitsQosPolicy

**Return type** *ResourceLimitsQosPolicy*

**Returns** ResourceLimitsQosPolicy reference

*Overload 2:*

Getter for ResourceLimitsQosPolicy

**Return type** *ResourceLimitsQosPolicy*

**Returns** ResourceLimitsQosPolicy reference

*Overload 3:*

Setter for ResourceLimitsQosPolicy

**Parameters** **resource\_limits** (*ResourceLimitsQosPolicy*) – new value for the ResourceLimitsQosPolicy

**property thisown**

The membership flag

**transport\_priority**(\*args)

*Overload 1:*

Getter for TransportPriorityQosPolicy

**Return type** *TransportPriorityQosPolicy*

**Returns** TransportPriorityQosPolicy reference

*Overload 2:*

Getter for TransportPriorityQosPolicy

**Return type** *TransportPriorityQosPolicy*

**Returns** TransportPriorityQosPolicy reference

*Overload 3:*

Setter for TransportPriorityQosPolicy

**Parameters** **transport\_priority** (*TransportPriorityQosPolicy*) – new value for the TransportPriorityQosPolicy

**user\_data**(\*args)

*Overload 1:*

Getter for UserDataQosPolicy

**Return type** *UserDataQosPolicy*

**Returns** UserDataQosPolicy reference

*Overload 2:*

Getter for UserDataQosPolicy

**Return type** *UserDataQosPolicy*

**Returns** UserDataQosPolicy reference

*Overload 3:*

Setter for UserDataQosPolicy

**Parameters** **user\_data** (*UserDataQosPolicy*) – new value for the UserDataQosPolicy

**writer\_data\_lifecycle**(\*args)

*Overload 1:*

Getter for WriterDataLifecycleQosPolicy

**Return type** *WriterDataLifecycleQosPolicy*

**Returns** WriterDataLifecycleQosPolicy reference

*Overload 2:*

Getter for WriterDataLifecycleQosPolicy

**Return type** *WriterDataLifecycleQosPolicy*

**Returns** WriterDataLifecycleQosPolicy reference

*Overload 3:*

Setter for WriterDataLifecycleQosPolicy

**Parameters** `writer_data_lifecycle` (*WriterDataLifecycleQosPolicy*) – new value for the WriterDataLifecycleQosPolicy

**writer\_resource\_limits**(\*args)

*Overload 1:*

Getter for WriterResourceLimitsQos

**Return type** *WriterResourceLimitsQos*

**Returns** WriterResourceLimitsQos reference

*Overload 2:*

Getter for WriterResourceLimitsQos

**Return type** *WriterResourceLimitsQos*

**Returns** WriterResourceLimitsQos reference

*Overload 3:*

Setter for WriterResourceLimitsQos

**Parameters** `writer_resource_limits` (*WriterResourceLimitsQos*) – new value for the WriterResourceLimitsQos

**class** `fastdds.DATAWRITER_QOS_DEFAULT`(\*args: Any, \*\*kwargs: Any)

## Publisher

**class** `fastdds.Publisher`(\*args, \*\*kwargs)

Class Publisher, used to send data to associated subscribers.

**begin\_coherent\_changes**()

Signals the beginning of a set of coherent cache changes using the Datawriters attached to the publisher

**Return type** `ReturnCode_t`

**Returns** `RETCODE_OK` if successful, an error code otherwise

Warning: Not supported yet. Currently returns `RETCODE_UNSUPPORTED`

**copy\_from\_topic\_qos**(writer\_qos, topic\_qos)

Copies TopicQos into the corresponding DataWriterQos

writer\_qos topic\_qos :rtype: ReturnCode\_t :return: RETCODE\_OK if successful, an error code otherwise  
Warning: Not supported yet. Currently returns RETCODE\_UNSUPPORTED

**create\_datawriter(\*args)**

This operation creates a DataWriter. The returned DataWriter will be attached and belongs to the Publisher.

**Parameters**

- **topic** (*Topic*) – Topic the DataWriter will be listening
- **qos** – QoS of the DataWriter.
- **listener** (*DataWriterListener*) – Pointer to the listener (default: nullptr).
- **mask** (*StatusMask*) – StatusMask that holds statuses the listener responds to (default: all).

**Return type** *DataWriter*

**Returns** Pointer to the created DataWriter. nullptr if failed.

**create\_datawriter\_with\_profile(\*args)**

This operation creates a DataWriter. The returned DataWriter will be attached and belongs to the Publisher.

**Parameters**

- **topic** (*Topic*) – Topic the DataWriter will be listening
- **profile\_name** (*string*) – DataWriter profile name.
- **listener** (*DataWriterListener*) – Pointer to the listener (default: nullptr).
- **mask** (*StatusMask*) – StatusMask that holds statuses the listener responds to (default: all).

**Return type** *DataWriter*

**Returns** Pointer to the created DataWriter. nullptr if failed.

**delete\_contained\_entities()**

Deletes all contained DataWriters

**Return type** ReturnCode\_t

**Returns** RETCODE\_OK if successful, an error code otherwise

**delete\_datawriter(writer)**

This operation deletes a DataWriter that belongs to the Publisher.

The delete\_datawriter operation must be called on the same Publisher object used to create the DataWriter. If delete\_datawriter is called on a different Publisher, the operation will have no effect and it will return false.

The deletion of the DataWriter will automatically unregister all instances. Depending on the settings of the WRITER\_DATA\_LIFECYCLE QosPolicy, the deletion of the DataWriter may also dispose all instances.

**Parameters** **writer** (*DataWriter*) – DataWriter to delete

**Return type** ReturnCode\_t

**Returns** RETCODE\_PRECONDITION\_NOT\_MET if it does not belong to this Publisher, RETCODE\_OK if it is correctly deleted and RETCODE\_ERROR otherwise.

**enable()**

This operation enables the Publisher

**Return type** ReturnCode\_t

**Returns** `RETCODE_OK` is successfully enabled. `RETCODE_PRECONDITION_NOT_MET` if the participant creating this Publisher is not enabled.

### **end\_coherent\_changes()**

Signals the end of a set of coherent cache changes

**Return type** `ReturnCode_t`

**Returns** `RETCODE_OK` if successful, an error code otherwise

Warning: Not supported yet. Currently returns `RETCODE_UNSUPPORTED`

### **get\_datawriter\_qos\_from\_profile(profile\_name, qos)**

Fills the `DataWriterQos` with the values of the XML profile.

#### **Parameters**

- **profile\_name** (*string*) – DataWriter profile name.
- **qos** (*DataWriterQos*) – DataWriterQos object where the qos is returned.

**Return type** `ReturnCode_t`

**Returns** `RETCODE_OK` if the profile exists. `RETCODE_BAD_PARAMETER` otherwise.

### **get\_datawriters(writers)**

Fills the given vector with all the datawriters of this publisher.

**Parameters** **writers** (`std::vector< eprosima::fastdds::dds::DataWriter *, std::allocator< eprosima::fastdds::dds::DataWriter * > >`) – Vector where the DataWriters are returned

**Return type** `boolean`

**Returns** `true`

### **get\_default\_datawriter\_qos(\*args)**

*Overload 1:*

This operation returns the default value of the DataWriter QoS, that is, the QoS policies which will be used for newly created DataWriter entities in the case where the QoS policies are defaulted in the `create_datawriter` operation.

The values retrieved by `get_default_datawriter_qos` will match the set of values specified on the last successful call to `set_default_datawriter_qos`, or else, if the call was never made, the default values.

**Return type** *DataWriterQos*

**Returns** Current default WriterQos

*Overload 2:*

This operation retrieves the default value of the DataWriter QoS, that is, the QoS policies which will be used for newly created DataWriter entities in the case where the QoS policies are defaulted in the `create_datawriter` operation.

The values retrieved by `get_default_datawriter_qos` will match the set of values specified on the last successful call to `set_default_datawriter_qos`, or else, if the call was never made, the default values.

**Parameters** **qos** (*DataWriterQos*) – Reference to the current default WriterQos.

**Return type** `ReturnCode_t`

**Returns** `RETCODE_OK`

**get\_instance\_handle()**

Returns the Publisher's handle.

**Return type** `InstanceHandle_t`

**Returns** `InstanceHandle` of this Publisher.

**get\_listener()**

Retrieves the attached `PublisherListener`.

**Return type** `PublisherListener`

**Returns** `PublisherListener` pointer

**get\_participant()**

This operation returns the `DomainParticipant` to which the Publisher belongs.

**Return type** `DomainParticipant`

**Returns** Pointer to the `DomainParticipant`

**get\_qos(\*args)**

*Overload 1:*

Allows accessing the Publisher Qos.

**Return type** `PublisherQos`

**Returns** `PublisherQos` reference

*Overload 2:*

Retrieves the Publisher Qos.

**Return type** `ReturnCode_t`

**Returns** `RETCODE_OK`

**has\_datawriters()**

This operation checks if the publisher has `DataWriters`

**Return type** `boolean`

**Returns** `true` if the publisher has one or several `DataWriters`, `false` otherwise

**lookup\_datawriter(topic\_name)**

This operation retrieves a previously created `DataWriter` belonging to the Publisher that is attached to a Topic with a matching `topic_name`. If no such `DataWriter` exists, the operation will return `nullptr`.

If multiple `DataWriter` attached to the Publisher satisfy this condition, then the operation will return one of them. It is not specified which one.

**Parameters** `topic_name (string)` – Name of the Topic

**Return type** `DataWriter`

**Returns** Pointer to a previously created `DataWriter` associated to a Topic with the requested `topic_name`

**resume\_publications()**

Indicates to FastDDS that the modifications to the DataWriters are complete.

**Return type** `ReturnCode_t`

**Returns** `RETCODE_OK` if successful, an error code otherwise

Warning: Not supported yet. Currently returns `RETCODE_UNSUPPORTED`

**set\_default\_datawriter\_qos(qos)**

This operation sets a default value of the DataWriter QoS policies which will be used for newly created DataWriter entities in the case where the QoS policies are defaulted in the `create_datawriter` operation.

This operation will check that the resulting policies are self consistent; if they are not, the operation will have no effect and return false.

The special value `DATAWRITER_QOS_DEFAULT` may be passed to this operation to indicate that the default QoS should be reset back to the initial values the factory would use, that is the values that would be used if the `set_default_datawriter_qos` operation had never been called.

**Parameters** `qos` (*DataWriterQos*) – DataWriterQos to be set

**Return type** `ReturnCode_t`

**Returns** `RETCODE_INCONSISTENT_POLICY` if the Qos is not self consistent and `RETCODE_OK` if the qos is changed correctly.

**set\_listener(\*args)**

*Overload 1:*

Modifies the PublisherListener, sets the mask to `StatusMask::all()`

**Parameters** `listener` (*PublisherListener*) – new value for the PublisherListener

**Return type** `ReturnCode_t`

**Returns** `RETCODE_OK`

*Overload 2:*

Modifies the PublisherListener.

**Parameters**

- **listener** (*PublisherListener*) – new value for the PublisherListener
- **mask** (*StatusMask*) – StatusMask that holds statuses the listener responds to

**Return type** `ReturnCode_t`

**Returns** `RETCODE_OK`

**set\_qos(qos)**

Allows modifying the Publisher Qos. The given Qos must be supported by the PublisherQos.

**Parameters** `qos` (*PublisherQos*) – PublisherQos to be set

**Return type** `ReturnCode_t`

**Returns** `RETCODE_IMMUTABLE_POLICY` if any of the Qos cannot be changed, `RETCODE_INCONSISTENT_POLICY` if the Qos is not self consistent and `RETCODE_OK` if the qos is changed correctly.

**suspend\_publications()**

Indicates to FastDDS that the contained DataWriters are about to be modified

**Return type** `ReturnCode_t`

**Returns** `RETCODE_OK` if successful, an error code otherwise

Warning: Not supported yet. Currently returns `RETCODE_UNSUPPORTED`

**property thisown**

The membership flag

**wait\_for\_acknowledgments**(*max\_wait*)

This operation blocks the calling thread until either all data written by the reliable DataWriter entities is acknowledged by all matched reliable DataReader entities, or else the duration specified by the *max\_wait* parameter elapses, whichever happens first. A return value of true indicates that all the samples written have been acknowledged by all reliable matched data readers; a return value of false indicates that *max\_wait* elapsed before all the data was acknowledged.

**Parameters** *max\_wait* (`Duration_t`) – Maximum blocking time for this operation

**Return type** `ReturnCode_t`

**Returns** `RETCODE_TIMEOUT` if the function takes more than the maximum blocking time established, `RETCODE_OK` if the Publisher receives the acknowledgments and `RETCODE_ERROR` otherwise.

## PublisherListener

**class** `fastdds.PublisherListener`

Class `PublisherListener`, allows the end user to implement callbacks triggered by certain events. It inherits all the `DataWriterListener` callbacks.

**property thisown**

The membership flag

## PublisherQos

**class** `fastdds.PublisherQos`

Class `PublisherQos`, containing all the possible Qos that can be set for a determined Publisher. Although these values can be set and are transmitted during the Endpoint Discovery Protocol, not all of the behaviour associated with them has been implemented in the library. Please consult each of them to check for implementation details and default values.

**entity\_factory**(\*args)

*Overload 1:*

Getter for `EntityFactoryQosPolicy`

**Return type** `EntityFactoryQosPolicy`

**Returns** `EntityFactoryQosPolicy` reference

*Overload 2:*



Getter for EntityFactoryQosPolicy

**Return type** [EntityFactoryQosPolicy](#)

**Returns** EntityFactoryQosPolicy reference

*Overload 3:*

Setter for EntityFactoryQosPolicy

**Parameters** **entity\_factory** ([EntityFactoryQosPolicy](#)) – EntityFactoryQosPolicy

**group\_data**(\*args)

*Overload 1:*

Getter for GroupDataQosPolicy

**Return type** [GroupDataQosPolicy](#)

**Returns** GroupDataQosPolicy reference

*Overload 2:*

Getter for GroupDataQosPolicy

**Return type** [GroupDataQosPolicy](#)

**Returns** GroupDataQosPolicy reference

*Overload 3:*

Setter for GroupDataQosPolicy

**Parameters** **group\_data** ([GroupDataQosPolicy](#)) – GroupDataQosPolicy

**partition**(\*args)

*Overload 1:*

Getter for PartitionQosPolicy

**Return type** [PartitionQosPolicy](#)

**Returns** PartitionQosPolicy reference

*Overload 2:*

Getter for PartitionQosPolicy

**Return type** *PartitionQosPolicy*

**Returns** PartitionQosPolicy reference

*Overload 3:*

Setter for PartitionQosPolicy

**Parameters** **partition** (*PartitionQosPolicy*) – PartitionQosPolicy

**presentation**(\*args)

*Overload 1:*

Getter for PresentationQosPolicy

**Return type** *PresentationQosPolicy*

**Returns** PresentationQosPolicy reference

*Overload 2:*

Getter for PresentationQosPolicy

**Return type** *PresentationQosPolicy*

**Returns** PresentationQosPolicy reference

*Overload 3:*

Setter for PresentationQosPolicy

**Parameters** **presentation** (*PresentationQosPolicy*) – PresentationQosPolicy

**property thisown**

The membership flag

**class** fastdds.PUBLISHER\_QOS\_DEFAULT(\*args: Any, \*\*kwargs: Any)

## RTPSReliableWriterQos

**class** fastdds.RTPSReliableWriterQos

Qos Policy to configure the DisablePositiveACKsQos and the writer timing attributes

**property disable\_heartbeat\_piggyback**

Disable heartbeat piggyback mechanism.

**property disable\_positive\_acks**

Disable positive acks QoS, implemented in the library.

**property thisown**

The membership flag

**property times**

Writer Timing Attributes

**Subscriber****DataReader**

**class** fastdds.DataReader(\*args, \*\*kwargs)

Class DataReader, contains the actual implementation of the behaviour of the Subscriber.

**create\_querycondition**(sample\_states, view\_states, instance\_states, query\_expression, query\_parameters)

This operation creates a QueryCondition. The returned QueryCondition will be attached and belong to the DataReader.

**Parameters**

- **[in]** – sample\_states Only data samples with sample\_state matching one of these will trigger the created condition.
- **[in]** – view\_states Only data samples with view\_state matching one of these will trigger the created condition.
- **[in]** – instance\_states Only data samples with instance\_state matching one of these will trigger the created condition.
- **[in]** – query\_expression Only data samples matching this query will trigger the created condition.
- **[in]** – query\_parameters Value of the parameters on the query expression.

**Return type** eprosima::fastdds::dds::QueryCondition

**Returns** pointer to the created QueryCondition, nullptr in case of error.

**create\_readcondition**(sample\_states, view\_states, instance\_states)

This operation creates a ReadCondition. The returned ReadCondition will be attached and belong to the DataReader.

**Parameters**

- **[in]** – sample\_states Only data samples with sample\_state matching one of these will trigger the created condition.
- **[in]** – view\_states Only data samples with view\_state matching one of these will trigger the created condition.
- **[in]** – instance\_states Only data samples with instance\_state matching one of these will trigger the created condition.

**Return type** ReadCondition

**Returns** pointer to the created ReadCondition, nullptr in case of error.

**delete\_contained\_entities**()

This operation deletes all the entities that were created by means of the “create” operations on the DataReader. That is, it deletes all contained ReadCondition and QueryCondition objects.

The operation will return `PRECONDITION_NOT_MET` if the any of the contained entities is in a state where it cannot be deleted.

**Return type** `ReturnCode_t`

**Returns** Any of the standard return codes.

**`delete_readcondition(a_condition)`**

This operation deletes a `ReadCondition` attached to the `DataReader`.

**Parameters** **`a_condition`** (`ReadCondition`) – pointer to a `ReadCondition` belonging to the `DataReader`

**Return type** `ReturnCode_t`

**Returns** `RETCODE_OK`

**`enable()`**

This operation enables the `DataReader`.

**Return type** `ReturnCode_t`

**Returns** `RETCODE_OK` is successfully enabled. `RETCODE_PRECONDITION_NOT_MET` if the Subscriber creating this `DataReader` is not enabled.

**`get_first_untaken_info(info)`**

Returns information about the first untaken sample.

**Parameters** **`[out]`** – info Pointer to a `SampleInfo_t` structure to store first untaken sample information.

**Return type** `ReturnCode_t`

**Returns** `RETCODE_OK` if sample info was returned. `RETCODE_NO_DATA` if there is no sample to take.

**`get_instance_handle()`**

Getter for the associated `InstanceHandle`.

**Return type** `InstanceHandle_t`

**Returns** Copy of the `InstanceHandle`

**`get_key_value(key_holder, handle)`**

NOT YET IMPLEMENTED

This operation can be used to retrieve the instance key that corresponds to an `instance_handle`. The operation will only fill the fields that form the key inside the `key_holder` instance.

This operation may return `BAD_PARAMETER` if the `InstanceHandle_t` `a_handle` does not correspond to an existing data-object known to the `DataReader`. If the implementation is not able to check invalid handles then the result in this situation is unspecified.

,out] `key_holder` handle

**Return type** `ReturnCode_t`

**Returns** Any of the standard return codes.

Warning: Not supported yet. Currently returns `RETCODE_UNSUPPORTED`

**`get_listener()`**

Getter for the `DataReaderListener`

**Return type** `DataReaderListener`

**Returns** Pointer to the DataReaderListener

**get\_listening\_locators**(*locators*)

Get the list of locators on which this DataReader is listening.

**Parameters** [**out**] – locators LocatorList where the list of locators will be stored.

**Return type** ReturnCode\_t

**Returns** NOT\_ENABLED if the reader has not been enabled.

**Return type** ReturnCode\_t

**Returns** OK if a list of locators is returned.

**get\_liveliness\_changed\_status**(*status*)

Get the liveliness changed status.

**Parameters** [**out**] – status LivelinessChangedStatus object where the status is returned.

**Return type** ReturnCode\_t

**Returns** RETCODE\_OK

**get\_matched\_publication\_data**(*publication\_data*, *publication\_handle*)

Retrieves in a publication associated with the DataWriter

publication\_data publication data struct :type publication\_handle: InstanceHandle\_t :param publication\_handle: InstanceHandle\_t of the publication :rtype: ReturnCode\_t :return: RETCODE\_OK Warning: Not supported yet. Currently returns RETCODE\_UNSUPPORTED

**get\_matched\_publications**(*publication\_handles*)

Fills the given vector with the InstanceHandle\_t of matched DataReaders

publication\_handles Vector where the InstanceHandle\_t are returned :rtype: ReturnCode\_t :return: RETCODE\_OK Warning: Not supported yet. Currently returns RETCODE\_UNSUPPORTED

**get\_qos**(\*args)

*Overload 1:*

Getter for the DataReaderQos.

**Return type** *DataReaderQos*

**Returns** Pointer to the DataReaderQos.

*Overload 2:*

Getter for the DataReaderQos.

**Parameters** [**in**] – qos DataReaderQos where the qos is returned.

**Return type** ReturnCode\_t

**Returns** RETCODE\_OK

**get\_requested\_deadline\_missed\_status**(*status*)

Get the requested deadline missed status.

**Return type** ReturnCode\_t

**Returns** The deadline missed status.

**get\_requested\_incompatible\_qos\_status**(*status*)

Get the requested incompatible qos status.

**Parameters** [**out**] – status Requested incompatible qos status.

**Return type** `ReturnCode_t`

**Returns** `RETCODE_OK`

**get\_sample\_lost\_status**(*status*)

Get the SAMPLE\_LOST communication status

status `SampleLostStatus` object where the status is returned.

**Return type** `ReturnCode_t`

**Returns** `RETCODE_OK`

**get\_sample\_rejected\_status**(*status*)

Get the SAMPLE\_REJECTED communication status

status `SampleRejectedStatus` object where the status is returned.

**Return type** `ReturnCode_t`

**Returns** `RETCODE_OK`

**get\_subscriber**()

Getter for the Subscriber :rtype: [Subscriber](#) :return: Subscriber pointer

**get\_subscription\_matched\_status**(*status*)

Returns the subscription matched status

status subscription matched status struct :rtype: `ReturnCode_t` :return: `RETCODE_OK`

**get\_topicdescription**()

Get TopicDescription.

**Return type** [TopicDescription](#)

**Returns** TopicDescription pointer.

**get\_unread\_count**(\*args)

*Overload 1:*

Get the number of samples pending to be read. The number includes samples that may not yet be available to be read or taken by the user, due to samples being received out of order.

**Return type** `int`

**Returns** the number of samples on the reader history that have never been read.

*Overload 2:*

Get the number of samples pending to be read.

**Parameters** **mark\_as\_read** (*boolean*) – Whether the unread samples should be marked as read or not.

**Return type** `int`

**Returns** the number of samples on the reader history that have never been read.

**guid**(\*args)

*Overload 1:*

Get associated GUID.

**Return type** GUID\_t

**Returns** Associated GUID

*Overload 2:*

Get associated GUID.

**Return type** GUID\_t

**Returns** Associated GUID

**is\_sample\_valid**(data, info)

Checks whether a loaned sample is still valid or is corrupted. Calling this method on a sample which has not been loaned, or one for which the loan has been returned yields undefined behavior.

**Parameters**

- **data** (*void*) – Pointer to the sample data to check
- **info** (*SampleInfo*) – Pointer to the SampleInfo related to data

**Return type** boolean

**Returns** true if the sample is valid

**lookup\_instance**(instance)

Takes as a parameter an instance and returns a handle that can be used in subsequent operations that accept an instance handle as an argument. The instance parameter is only used for the purpose of examining the fields that define the key.

**Parameters** [**in**] – instance Data pointer to the sample

**Return type** InstanceHandle\_t

**Returns** handle of the given instance.

**Return type** InstanceHandle\_t

**Returns** HANDLE\_NIL if instance is nullptr.

**Return type** InstanceHandle\_t

**Returns** HANDLE\_NIL if there is no instance on the DataReader's history with the same key as instance.

**read**(\*args)

Access a collection of data samples from the DataReader.

This operation accesses a collection of Data values from the DataReader. The caller can limit the size of the returned collection with the `max_samples` parameter.

The properties of the `data_values` collection and the setting of the 'PresentationQosPolicy' may impose further limits on the size of the returned 'list.'

1. If 'PresentationQosPolicy::access\_scope' is 'INSTANCE\_PRESENTATION\_QOS', then the returned collection is a 'list' where samples belonging to the same data-instance are consecutive.

2. If `PresentationQosPolicy::access_scope` is `TOPIC_PRESENTATION_QOS` and `PresentationQosPolicy::ordered_access` is set to `false`, then the returned collection is a 'list' where samples belonging to the same data-instance are consecutive.
3. If `PresentationQosPolicy::access_scope` is `TOPIC_PRESENTATION_QOS` and `PresentationQosPolicy::ordered_access` is set to `true`, then the returned collection is a 'list' where samples belonging to the same instance may or may not be consecutive. This is because to preserve order it may be necessary to mix samples from different instances.
4. If `PresentationQosPolicy::access_scope` is `GROUP_PRESENTATION_QOS` and `PresentationQosPolicy::ordered_access` is set to `false`, then the returned collection is a 'list' where samples belonging to the same data instance are consecutive.
5. If `PresentationQosPolicy::access_scope` is `GROUP_PRESENTATION_QOS` and `PresentationQosPolicy::ordered_access` is set to `true`, then the returned collection contains at most one sample. The difference in this case is due to the fact that it is required that the application is able to read samples belonging to different `DataReader` objects in a specific order.

In any case, the relative order between the samples of one instance is consistent with the `'DestinationOrderQosPolicy'`:

- If `'DestinationOrderQosPolicy::kind'` is `BY_RECEPTION_TIMESTAMP_DESTINATIONORDER_QOS`, samples belonging to the same instances will appear in the relative order in which there were received (FIFO, earlier samples ahead of the later samples).
- If `'DestinationOrderQosPolicy::kind'` is `BY_SOURCE_TIMESTAMP_DESTINATIONORDER_QOS`, samples belonging to the same instances will appear in the relative order implied by the `source_timestamp` (FIFO, smaller values of `source_timestamp` ahead of the larger values).

The actual number of samples returned depends on the information that has been received by the middleware as well as the `'HistoryQosPolicy'`, `'ResourceLimitsQosPolicy'`, and `'ReaderResourceLimitsQos'`:

- In the case where the `'HistoryQosPolicy::kind'` is `KEEP_LAST_HISTORY_QOS`, the call will return at most `'HistoryQosPolicy::depth'` samples per instance.
- The maximum number of samples returned is limited by `'ResourceLimitsQosPolicy::max_samples'`, and by `'ReaderResourceLimitsQos::max_samples_per_read'`.
- For multiple instances, the number of samples returned is additionally limited by the product (`'ResourceLimitsQosPolicy::max_samples_per_instance' * 'ResourceLimitsQosPolicy::max_instances'`).
- If `ReaderResourceLimitsQos::sample_infos_allocation` has a maximum limit, the number of samples returned may also be limited if insufficient `'SampleInfo'` resources are available.

If the operation succeeds and the number of samples returned has been limited (by means of a maximum limit, as listed above, or insufficient `'SampleInfo'` resources), the call will complete successfully and provide those samples the reader is able to return. The user may need to make additional calls, or return outstanding loaned buffers in the case of insufficient resources, in order to access remaining samples.

In addition to the collection of samples, the read operation also uses a collection of `'SampleInfo'` structures (`sample_infos`).

The initial (input) properties of the `data_values` and `sample_infos` collections will determine the precise behavior of this operation. For the purposes of this description the collections are modeled as having three properties:

- the current length (`len`, see `'LoanableCollection::length()'`)
- the maximum length (`max_len`, see `'LoanableCollection::maximum()'`)



- whether the collection container owns the memory of the elements within (owns, see ‘LoanableCollection::has\_ownership()’)

The initial (input) values of the `len`, `max_len`, and `owns` properties for the `data_values` and `sample_infos` collections govern the behavior of the read operation as specified by the following rules:

1. The values of `len`, `max_len`, and `owns` for the two collections must be identical. Otherwise read will fail with `RETCODE_PRECONDITION_NOT_MET`.
2. On successful output, the values of `len`, `max_len`, and `owns` will be the same for both collections.
3. If the input `max_len == 0`, then the `data_values` and `sample_infos` collections will be filled with elements that are ‘loaned’ by the `DataReader`. On output, `owns` will be `false`, `len` will be set to the number of values returned, and `max_len` will be set to a value verifying `max_len >= len`. The use of this variant allows for zero-copy access to the data and the application will need to return the loan to the `DataReader` using the ‘return\_loan’ operation.
4. If the input `max_len > 0` and the input `owns == false`, then the read operation will fail with `RETCODE_PRECONDITION_NOT_MET`. This avoids the potential hard-to-detect memory leaks caused by an application forgetting to return the loan.
5. If input `max_len > 0` and the input `owns == true`, then the read operation will copy the Data values and `SampleInfo` values into the elements already inside the collections. On output, `owns` will be `true`, `len` will be set to the number of values copied, and `max_len` will remain unchanged. The use of this variant forces a copy but the application can control where the copy is placed and the application will not need to return the loan. The number of samples copied depends on the values of `max_len` and `max_samples`:
  - If `max_samples == LENGTH_UNLIMITED`, then at most `max_len` values will be copied. The use of this variant lets the application limit the number of samples returned to what the sequence can accommodate.
  - If `max_samples <= max_len`, then at most `max_samples` values will be copied. The use of this variant lets the application limit the number of samples returned to fewer than what the sequence can accommodate.
  - If `max_samples > max_len`, then the read operation will fail with `RETCODE_PRECONDITION_NOT_MET`. This avoids the potential confusion where the application expects to be able to access up to `max_samples`, but that number can never be returned, even if they are available in the `DataReader`, because the output sequence cannot accommodate them.

As described above, upon return the `data_values` and `sample_infos` collections may contain elements ‘loaned’ from the `DataReader`. If this is the case, the application will need to use the ‘return\_loan’ operation to return the loan once it is no longer using the Data in the collection. Upon return from ‘return\_loan’, the collection will have `max_len == 0` and `owns == false`.

The application can determine whether it is necessary to return the loan or not based on the state of the collections when the read operation was called, or by accessing the `owns` property. However, in many cases it may be simpler to always call ‘return\_loan’, as this operation is harmless (i.e., leaves all elements unchanged) if the collection does not have a loan.

On output, the collection of Data values and the collection of `SampleInfo` structures are of the same length and are in a one-to-one correspondence. Each `SampleInfo` provides information, such as the `source_timestamp`, the `sample_state`, `view_state`, and `instance_state`, etc., about the corresponding sample.

Some elements in the returned collection may not have valid data. If the `instance_state` in the `SampleInfo` is ‘NOT\_ALIVE\_DISPOSED\_INSTANCE\_STATE’ or ‘NOT\_ALIVE\_NO\_WRITERS\_INSTANCE\_STATE’, then the last sample for that instance in the

collection, that is, the one whose `SampleInfo` has `sample_rank == 0` does not contain valid data. Samples that contain no data do not count towards the limits imposed by the `'ResourceLimitsQosPolicy'`.

The act of reading a sample changes its `sample_state` to `'READ_SAMPLE_STATE'`. If the sample belongs to the most recent generation of the instance, it will also set the `view_state` of the instance to be `'NOT_NEW_VIEW_STATE'`. It will not affect the `instance_state` of the instance.

If the `DataReader` has no samples that meet the constraints, the operations fails with `RET_CODE_NO_DATA`.

Important: If the samples “returned” by this method are loaned from the middleware (see ‘take’ for more information on memory loaning), it is important that their contents not be changed. Because the memory in which the data is stored belongs to the middleware, any modifications made to the data will be seen the next time the same samples are read or taken; the samples will no longer reflect the state that was received from the network.

#### Parameters

- **[in,out]** – `data_values` A `LoanableCollection` object where the received data samples will be returned.
- **[in,out]** – `sample_infos` A `SampleInfoSeq` object where the received sample info will be returned.
- **[in]** – `max_samples` The maximum number of samples to be returned. If the special value `'LENGTH_UNLIMITED'` is provided, as many samples will be returned as are available, up to the limits described above.
- **[in]** – `sample_states` Only data samples with `sample_state` matching one of these will be returned.
- **[in]** – `view_states` Only data samples with `view_state` matching one of these will be returned.
- **[in]** – `instance_states` Only data samples with `instance_state` matching one of these will be returned.

**Return type** `ReturnCode_t`

**Returns** Any of the standard return codes.

#### `read_instance(*args)`

Access a collection of data samples from the `DataReader`.

This operation accesses a collection of data values from the `DataReader`. The behavior is identical to ‘read’, except that all samples returned belong to the single specified instance whose handle is `a_handle`.

Upon successful completion, the data collection will contain samples all belonging to the same instance. The corresponding ‘`SampleInfo`’ verifies ‘`SampleInfo::instance_handle == a_handle`’.

This operation is semantically equivalent to the ‘read’ operation, except in building the collection. The `DataReader` will check that the sample belongs to the specified instance and otherwise it will not place the sample in the returned collection.

The behavior of this operation follows the same rules as the ‘read’ operation regarding the pre-conditions and post-conditions for the `data_values` and `sample_infos`. Similar to ‘read’, this operation may ‘loan’ elements to the output collections, which must then be returned by means of ‘`return_loan`’.

If the `DataReader` has no samples that meet the constraints, the operations fails with `RET_CODE_NO_DATA`.

#### Parameters

- **[in,out]** – `data_values` A `LoanableCollection` object where the received data samples will be returned.
- **[in,out]** – `sample_infos` A `SampleInfoSeq` object where the received sample info will be returned.
- **[in]** – `max_samples` The maximum number of samples to be returned. If the special value `'LENGTH_UNLIMITED'` is provided, as many samples will be returned as are available, up to the limits described in the documentation for `'read()'`.
- **[in]** – `a_handle` The specified instance to return samples for. The method will fail with `RETCODE_BAD_PARAMETER` if the handle does not correspond to an existing data-object known to the `DataReader`.
- **[in]** – `sample_states` Only data samples with `sample_state` matching one of these will be returned.
- **[in]** – `view_states` Only data samples with `view_state` matching one of these will be returned.
- **[in]** – `instance_states` Only data samples with `instance_state` matching one of these will be returned.

**Return type** `ReturnCode_t`

**Returns** Any of the standard return codes.

#### **`read_next_instance(*args)`**

Access a collection of data samples from the `DataReader`.

This operation accesses a collection of data values from the `DataReader` where all the samples belong to a single instance. The behavior is similar to `'read_instance'`, except that the actual instance is not directly specified. Rather, the samples will all belong to the 'next' instance with `instance_handle` 'greater' than the specified `'previous_handle'` that has available samples.

This operation implies the existence of a total order 'greater-than' relationship between the instance handles. The specifics of this relationship are not all important and are implementation specific. The important thing is that, according to the middleware, all instances are ordered relative to each other. This ordering is between the instance handles, and should not depend on the state of the instance (e.g. whether it has data or not) and must be defined even for instance handles that do not correspond to instances currently managed by the `DataReader`. For the purposes of the ordering, it should be 'as if' each instance handle was represented as an integer.

The behavior of this operation is 'as if' the `DataReader` invoked `'read_instance'`, passing the smallest `instance_handle` among all the ones that: (a) are greater than `previous_handle`, and (b) have available samples (i.e. samples that meet the constraints imposed by the specified states).

The special value `'HANDLE_NIL'` is guaranteed to be 'less than' any valid `instance_handle`. So the use of the parameter value `previous_handle == 'HANDLE_NIL'` will return the samples for the instance which has the smallest `instance_handle` among all the instances that contain available samples.

This operation is intended to be used in an application-driven iteration, where the application starts by passing `previous_handle == 'HANDLE_NIL'`, examines the samples returned, and then uses the `instance_handle` returned in the `'SampleInfo'` as the value of the `previous_handle` argument to the next call to `'read_next_instance'`. The iteration continues until `'read_next_instance'` fails with `RETCODE_NO_DATA`.

Note that it is possible to call the `'read_next_instance'` operation with a `previous_handle` that does not correspond to an instance currently managed by the `DataReader`. This is because as stated earlier the 'greater-than' relationship is defined even for handles not managed by the `DataReader`. One practical situation where this may occur is when an application is iterating through all the instances, takes all the

samples of a 'NOT\_ALIVE\_NO\_WRITERS\_INSTANCE\_STATE' instance, returns the loan (at which point the instance information may be removed, and thus the handle becomes invalid), and tries to read the next instance.

The behavior of this operation follows the same rules as the 'read' operation regarding the pre-conditions and post-conditions for the `data_values` and `sample_infos`. Similar to 'read', this operation may 'loan' elements to the output collections, which must then be returned by means of 'return\_loan'.

If the DataReader has no samples that meet the constraints, the operations fails with `RET_CODE_NO_DATA`.

#### Parameters

- **[in,out]** – `data_values` A `LoanableCollection` object where the received data samples will be returned.
- **[in,out]** – `sample_infos` A `SampleInfoSeq` object where the received sample info will be returned.
- **[in]** – `max_samples` The maximum number of samples to be returned. If the special value 'LENGTH\_UNLIMITED' is provided, as many samples will be returned as are available, up to the limits described in the documentation for 'read()'.
- **[in]** – `previous_handle` The 'next smallest' instance with a value greater than this value that has available samples will be returned.
- **[in]** – `sample_states` Only data samples with `sample_state` matching one of these will be returned.
- **[in]** – `view_states` Only data samples with `view_state` matching one of these will be returned.
- **[in]** – `instance_states` Only data samples with `instance_state` matching one of these will be returned.

**Return type** `ReturnCode_t`

**Returns** Any of the standard return codes.

**read\_next\_instance\_w\_condition**(*data\_values, sample\_infos, max\_samples, previous\_handle, a\_condition*)

This operation accesses a collection of Data values from the DataReader. The behavior is identical to 'read\_next\_instance' except that all samples returned satisfy the specified condition. In other words, on success all returned samples belong to the same instance, and the instance is the instance with 'smallest' `instance_handle` among the ones that verify (a) `instance_handle >= previous_handle` and (b) have samples for which the specified `ReadCondition` evaluates to `TRUE`.

Similar to the operation 'read\_next\_instance' it is possible to call 'read\_next\_instance\_w\_condition' with a `previous_handle` that does not correspond to an instance currently managed by the DataReader.

The behavior of the 'read\_next\_instance\_w\_condition' operation follows the same rules than the read operation regarding the pre-conditions and post-conditions for the `data_values` and `sample_infos` collections. Similar to read, the 'read\_next\_instance\_w\_condition' operation may 'loan' elements to the output collections which must then be returned by means of 'return\_loan'.

If the DataReader has no samples that meet the constraints, the return value will be `RET_CODE_NO_DATA`.

,out] `data_values` A `LoanableCollection` object where the received data samples will be returned. ,out] `sample_infos` A `SampleInfoSeq` object where the received sample info will be returned. `max_samples` The maximum number of samples to be returned. If the special value

‘LENGTH\_UNLIMITED’ is provided, as many samples will be returned as are available, up to the limits described in the documentation for ‘read()’.

**previous\_handle** The ‘next smallest’ instance with a value greater than this value that has available samples will be returned.

**a\_condition** A ReadCondition that returned data\_values must pass

**Return type** ReturnCode\_t

**Returns** Any of the standard return codes.

**read\_next\_sample**(data, info)

This operation copies the next, non-previously accessed Data value from the DataReader; the operation also copies the corresponding SampleInfo. The implied order among the samples stored in the DataReader is the same as for the read operation.

The read\_next\_sample operation is semantically equivalent to the read operation where the input Data sequence has max\_length = 1 , the sample\_states = NOT\_READ\_SAMPLE\_STATE , the view\_states = ANY\_VIEW\_STATE , and the instance\_states = ANY\_INSTANCE\_STATE .

The read\_next\_sample operation provides a simplified API to ‘read’ samples avoiding the need for the application to manage sequences and specify states.

If there is no unread data in the DataReader, the operation will return RETCODE\_NO\_DATA and nothing is copied

**Parameters**

- **[out]** – data Data pointer to store the sample
- **[out]** – info SampleInfo pointer to store the sample information

**Return type** ReturnCode\_t

**Returns** Any of the standard return codes.

**read\_w\_condition**(data\_values, sample\_infos, max\_samples, a\_condition)

This operation accesses via ‘read’ the samples that match the criteria specified in the ReadCondition. This operation is especially useful in combination with QueryCondition to filter data samples based on the content.

The specified ReadCondition must be attached to the DataReader; otherwise the operation will fail and return RETCODE\_PRECONDITION\_NOT\_MET.

In case the ReadCondition is a ‘plain’ ReadCondition and not the specialized QueryCondition, the operation is equivalent to calling read and passing as sample\_states, view\_states and instance\_states the value of the corresponding attributes in a\_condition. Using this operation the application can avoid repeating the same parameters specified when creating the ReadCondition.

The samples are accessed with the same semantics as the read operation. If the DataReader has no samples that meet the constraints, the return value will be RETCODE\_NO\_DATA.

**[out] data\_values** A LoanableCollection object where the received data samples will be returned. **[out] sample\_infos** A SampleInfoSeq object where the received sample info will be returned. **max\_samples** The maximum number of samples to be returned. **a\_condition** A ReadCondition that returned data\_values must pass

**Return type** ReturnCode\_t

**Returns** Any of the standard return codes.

**return\_loan**(*data\_values*, *sample\_infos*)

This operation indicates to the DataReader that the application is done accessing the collection of *data\_values* and *sample\_infos* obtained by some earlier invocation of ‘read’ or ‘take’ on the DataReader.

The *data\_values* and *sample\_infos* must belong to a single related ‘pair’; that is, they should correspond to a pair returned from a single call to read or take. The *data\_values* and *sample\_infos* must also have been obtained from the same DataReader to which they are returned. If either of these conditions is not met, the operation will fail and return `RETCODE_PRECONDITION_NOT_MET`.

This operation allows implementations of the ‘read’ and ‘take’ operations to “loan” buffers from the DataReader to the application and in this manner provide “zero-copy” access to the data. During the loan, the DataReader will guarantee that the data and sample-information are not modified.

It is not necessary for an application to return the loans immediately after the read or take calls. However, as these buffers correspond to internal resources inside the DataReader, the application should not retain them indefinitely.

The use of the ‘return\_loan’ operation is only necessary if the read or take calls “loaned” buffers to the application. This only occurs if the *data\_values* and *sample\_infos* collections had `max_len == 0` at the time read or take was called. The application may also examine the `owns` property of the collection to determine if there is an outstanding loan. However, calling ‘return\_loan’ on a collection that does not have a loan is safe and has no side effects.

If the collections had a loan, upon return from return\_loan the collections will have `max_len == 0`.

**Parameters**

- **[in,out]** – *data\_values* A LoanableCollection object where the received data samples were obtained from an earlier invocation of read or take on this DataReader.
- **[in,out]** – *sample\_infos* A SampleInfoSeq object where the received sample infos were obtained from an earlier invocation of read or take on this DataReader.

**Return type** `ReturnCode_t`

**Returns** Any of the standard return codes.

**set\_listener**(*\*args*)**set\_qos**(*qos*)

Setter for the DataReaderQos.

**Parameters** **[in]** – *qos* new value for the DataReaderQos.

**Return type** `ReturnCode_t`

**Returns** `RETCODE_IMMUTABLE_POLICY` if any of the Qos cannot be changed, `RETCODE_INCONSISTENT_POLICY` if the Qos is not self consistent and `RETCODE_OK` if the qos is changed correctly.

**take**(*\*args*)

Access a collection of data samples from the DataReader.

This operation accesses a collection of data-samples from the DataReader and a corresponding collection of SampleInfo structures, and ‘removes’ them from the DataReader. The operation will return either a ‘list’ of samples or else a single sample. This is controlled by the ‘PresentationQosPolicy’ using the same logic as for the ‘read’ operation.

The act of taking a sample removes it from the DataReader so it cannot be ‘read’ or ‘taken’ again. If the sample belongs to the most recent generation of the instance, it will also set the `view_state` of the instance to `NOT_NEW`. It will not affect the `instance_state` of the instance.

The behavior of the take operation follows the same rules than the ‘read’ operation regarding the pre-conditions and post-conditions for the `data_values` and `sample_infos` collections. Similar to ‘read’, the take operation may ‘loan’ elements to the output collections which must then be returned by means of ‘return\_loan’. The only difference with ‘read’ is that, as stated, the samples returned by take will no longer be accessible to successive calls to read or take.

If the DataReader has no samples that meet the constraints, the operations fails with `RET_CODE_NO_DATA`.

#### Parameters

- **[in,out]** – `data_values` A `LoanableCollection` object where the received data samples will be returned.
- **[in,out]** – `sample_infos` A `SampleInfoSeq` object where the received sample info will be returned.
- **[in]** – `max_samples` The maximum number of samples to be returned. If the special value ‘`LENGTH_UNLIMITED`’ is provided, as many samples will be returned as are available, up to the limits described in the documentation for ‘read()’.
- **[in]** – `sample_states` Only data samples with `sample_state` matching one of these will be returned.
- **[in]** – `view_states` Only data samples with `view_state` matching one of these will be returned.
- **[in]** – `instance_states` Only data samples with `instance_state` matching one of these will be returned.

**Return type** `ReturnCode_t`

**Returns** Any of the standard return codes.

#### **take\_instance(\*args)**

Access a collection of data samples from the DataReader.

This operation accesses a collection of data values from the DataReader and ‘removes’ them from the DataReader.

This operation has the same behavior as ‘read\_instance’, except that the samples are ‘taken’ from the DataReader such that they are no longer accessible via subsequent ‘read’ or ‘take’ operations.

The behavior of this operation follows the same rules as the ‘read’ operation regarding the pre-conditions and post-conditions for the `data_values` and `sample_infos`. Similar to ‘read’, this operation may ‘loan’ elements to the output collections, which must then be returned by means of ‘return\_loan’.

If the DataReader has no samples that meet the constraints, the operations fails with `RET_CODE_NO_DATA`.

,out] `data_values` A `LoanableCollection` object where the received data samples will be returned. ,out] `sample_infos` A `SampleInfoSeq` object where the received sample info will be returned. `max_samples` The maximum number of samples to be returned. If the special value

‘`LENGTH_UNLIMITED`’ is provided, as many samples will be returned as are available, up to the limits described in the documentation for ‘read()’.

**a\_handle** The specified instance to return samples for. The method will fail with `RET_CODE_BAD_PARAMETER` if the handle does not correspond to an existing data-object known to the DataReader.

**sample\_states** Only data samples with **sample\_state** matching one of these will be returned. **view\_states** Only data samples with **view\_state** matching one of these will be returned. **instance\_states** Only data samples with **instance\_state** matching one of these will be returned.

**Return type** `ReturnCode_t`

**Returns** Any of the standard return codes.

#### **take\_next\_instance(\*args)**

Access a collection of data samples from the `DataReader`.

This operation accesses a collection of data values from the `DataReader` and ‘removes’ them from the `DataReader`.

This operation has the same behavior as ‘`read_next_instance`’, except that the samples are ‘taken’ from the `DataReader` such that they are no longer accessible via subsequent ‘`read`’ or ‘`take`’ operations.

Similar to the operation ‘`read_next_instance`’, it is possible to call this operation with a `previous_handle` that does not correspond to an instance currently managed by the `DataReader`.

The behavior of this operation follows the same rules as the ‘`read`’ operation regarding the pre-conditions and post-conditions for the `data_values` and `sample_infos`. Similar to ‘`read`’, this operation may ‘loan’ elements to the output collections, which must then be returned by means of ‘`return_loan`’.

If the `DataReader` has no samples that meet the constraints, the operations fails with `RETCODE_NO_DATA`.

`[out] data_values` A `LoanableCollection` object where the received data samples will be returned. `[out] sample_infos` A `SampleInfoSeq` object where the received sample info will be returned. `max_samples` The maximum number of samples to be returned. If the special value

‘`LENGTH_UNLIMITED`’ is provided, as many samples will be returned as are available, up to the limits described in the documentation for ‘`read()`’.

**previous\_handle** The ‘next smallest’ instance with a value greater than this value that has available samples will be returned.

**sample\_states** Only data samples with **sample\_state** matching one of these will be returned. **view\_states** Only data samples with **view\_state** matching one of these will be returned. **instance\_states** Only data samples with **instance\_state** matching one of these will be returned.

**Return type** `ReturnCode_t`

**Returns** Any of the standard return codes.

#### **take\_next\_instance\_w\_condition(data\_values, sample\_infos, max\_samples, previous\_handle, a\_condition)**

This operation accesses a collection of Data values from the `DataReader`. The behavior is identical to ‘`read_next_instance`’ except that all samples returned satisfy the specified condition. In other words, on success all returned samples belong to the same instance, and the instance is the instance with ‘smallest’ `instance_handle` among the ones that verify (a) `instance_handle >= previous_handle` and (b) have samples for which the specified `ReadCondition` evaluates to `TRUE`.

Similar to the operation ‘`read_next_instance`’ it is possible to call ‘`read_next_instance_w_condition`’ with a `previous_handle` that does not correspond to an instance currently managed by the `DataReader`.

The behavior of the ‘`read_next_instance_w_condition`’ operation follows the same rules than the `read` operation regarding the pre-conditions and post-conditions for the `data_values` and `sample_infos` collections. Similar to `read`, the ‘`read_next_instance_w_condition`’ operation may ‘loan’ elements to the output collections which must then be returned by means of ‘`return_loan`’.

If the `DataReader` has no samples that meet the constraints, the return value will be `RETCODE_NO_DATA`



,out] *data\_values* A LoanableCollection object where the received data samples will be returned. ,out] *sample\_infos* A SampleInfoSeq object where the received sample info will be returned. *max\_samples* The maximum number of samples to be returned. If the special value

‘LENGTH\_UNLIMITED’ is provided, as many samples will be returned as are available, up to the limits described in the documentation for ‘read()’.

**previous\_handle** The ‘next smallest’ instance with a value greater than this value that has available samples will be returned.

*a\_condition* A ReadCondition that returned *data\_values* must pass

**Return type** `ReturnCode_t`

**Returns** Any of the standard return codes.

**take\_next\_sample**(*data*, *info*)

This operation copies the next, non-previously accessed Data value from the DataReader and ‘removes’ it from the DataReader so it is no longer accessible. The operation also copies the corresponding SampleInfo.

This operation is analogous to ‘read\_next\_sample’ except for the fact that the sample is ‘removed’ from the DataReader.

**This operation is semantically equivalent to the ‘take’ operation where the input sequence has**

*max\_length* = 1 , the *sample\_states* = NOT\_READ\_SAMPLE\_STATE , the *view\_states* = ANY\_VIEW\_STATE , and the *instance\_states* = ANY\_INSTANCE\_STATE .

This operation provides a simplified API to ‘take’ samples avoiding the need for the application to manage sequences and specify states.

If there is no unread data in the DataReader, the operation will return `RETCODE_NO_DATA` and nothing is copied.

**Parameters**

- **[out]** – *data* Data pointer to store the sample
- **[out]** – *info* SampleInfo pointer to store the sample information

**Return type** `ReturnCode_t`

**Returns** Any of the standard return codes.

**take\_w\_condition**(*data\_values*, *sample\_infos*, *max\_samples*, *a\_condition*)

This operation is analogous to ‘read\_w\_condition’ except it accesses samples via the ‘take’ operation.

The specified ReadCondition must be attached to the DataReader; otherwise the operation will fail and return `RETCODE_PRECONDITION_NOT_MET`.

The samples are accessed with the same semantics as the ‘take’ operation.

This operation is especially useful in combination with QueryCondition to filter data samples based on the content.

If the DataReader has no samples that meet the constraints, the return value will be `RETCODE_NO_DATA`.

,out] *data\_values* A LoanableCollection object where the received data samples will be returned. ,out] *sample\_infos* A SampleInfoSeq object where the received sample info will be returned. *max\_samples* The maximum number of samples to be returned. If the special value

‘LENGTH\_UNLIMITED’ is provided, as many samples will be returned as are.

*a\_condition* A ReadCondition that returned *data\_values* must pass

**Return type** `ReturnCode_t`

**Returns** Any of the standard return codes.

**property thisown**

The membership flag

**type()**

Getter for the data type.

**Return type** `TypeSupport`

**Returns** `TypeSupport` associated to the `DataReader`.

**wait\_for\_historical\_data**(*max\_wait*)

NOT YET IMPLEMENTED

Method to block the current thread until an unread message is available.

*max\_wait* Max blocking time for this operation. `:rtype: ReturnCode_t :return: RETCODE_OK` if there is new unread message, `ReturnCode_t::RETCODE_TIMEOUT` if timeout Warning: Not supported yet. Currently returns `RETCODE_UNSUPPORTED`

**wait\_for\_unread\_message**(*timeout*)

Method to block the current thread until an unread message is available.

**Parameters** [*in*] – *timeout* Max blocking time for this operation.

**Return type** `boolean`

**Returns** `true` if there is new unread message, `false` if timeout

## DataReaderListener

**class** `fastdds.DataReaderListener`

Class `DataReaderListener`, it should be used by the end user to implement specific callbacks to certain actions.

**on\_data\_available**(*reader*)

Virtual function to be implemented by the user containing the actions to be performed when new Data Messages are received.

**Parameters** *reader* (`DataReader`) – `DataReader`

**on\_liveliness\_changed**(*reader, status*)

Method called when the liveliness status associated to a subscriber changes

**Parameters**

- *reader* (`DataReader`) – The `DataReader`
- *status* (`eprosima::fastrtps::LivelinessChangedStatus`) – The liveliness changed status

**on\_requested\_deadline\_missed**(*reader, status*)

Virtual method to be called when a topic misses the deadline period

**Parameters**

- *reader* (`DataReader`) – `DataReader`
- *status* (`eprosima::fastrtps::RequestedDeadlineMissedStatus`) – The requested deadline missed status

**on\_requested\_incompatible\_qos**(*reader, status*)

Method called an incompatible QoS was requested.

**Parameters**

- **reader** (*DataReader*) – The DataReader
- **status** (*RequestedIncompatibleQosStatus*) – The requested incompatible QoS status

**on\_sample\_lost**(*reader, status*)

Method called when a sample was lost.

**Parameters**

- **reader** (*DataReader*) – The DataReader
- **status** (*SampleLostStatus*) – The sample lost status

**on\_sample\_rejected**(*reader, status*)

Method called when a sample was rejected.

**Parameters**

- **reader** (*DataReader*) – The DataReader
- **status** (*eprosima::fastrtps::SampleRejectedStatus*) – The rejected status

**on\_subscription\_matched**(*reader, info*)

Virtual method to be called when the subscriber is matched with a new Writer (or unmatched); i.e., when a writer publishing in the same topic is discovered.

**Parameters**

- **reader** (*DataReader*) – DataReader
- **info** (*SubscriptionMatchedStatus*) – The subscription matched status

**property thisown**

The membership flag

## DataReaderQos

**class** `fastdds.DataReaderQos`

Class DataReaderQos, containing all the possible Qos that can be set for a determined DataReader. Although these values can be set and are transmitted during the Endpoint Discovery Protocol, not all of the behaviour associated with them has been implemented in the library. Please consult each of them to check for implementation details and default values.

**data\_sharing**(\*args)

*Overload 1:*

Getter for DataSharingQosPolicy

**Return type** *DataSharingQosPolicy*

**Returns** DataSharingQosPolicy reference

*Overload 2:*

Getter for DataSharingQosPolicy

**Return type** *DataSharingQosPolicy*

**Returns** DataSharingQosPolicy reference

*Overload 3:*

Setter for DataSharingQosPolicy

**Parameters** **data\_sharing** (*DataSharingQosPolicy*) – new value for the DataSharingQosPolicy

**deadline**(\*args)

*Overload 1:*

Getter for DeadlineQosPolicy

**Return type** *DeadlineQosPolicy*

**Returns** DeadlineQosPolicy reference

*Overload 2:*

Getter for DeadlineQosPolicy

**Return type** *DeadlineQosPolicy*

**Returns** DeadlineQosPolicy const reference

*Overload 3:*

Setter for DeadlineQosPolicy

**Parameters** **new\_value** (*DeadlineQosPolicy*) – new value for the DeadlineQosPolicy

**destination\_order**(\*args)

*Overload 1:*

Getter for DestinationOrderQosPolicy

**Return type** *DestinationOrderQosPolicy*

**Returns** DestinationOrderQosPolicy reference

*Overload 2:*

Getter for DestinationOrderQosPolicy

**Return type** *DestinationOrderQosPolicy*

**Returns** DestinationOrderQosPolicy const reference

*Overload 3:*

Setter for DestinationOrderQosPolicy

**Parameters** **new\_value** (*DestinationOrderQosPolicy*) – new value for the DestinationOrderQosPolicy

**durability**(\*args)

*Overload 1:*

Getter for DurabilityQosPolicy

**Return type** *DurabilityQosPolicy*

**Returns** DurabilityQosPolicy reference

*Overload 2:*

Getter for DurabilityQosPolicy

**Return type** *DurabilityQosPolicy*

**Returns** DurabilityQosPolicy const reference

*Overload 3:*

Setter for DurabilityQosPolicy

**Parameters** **new\_value** (*DurabilityQosPolicy*) – new value for the DurabilityQosPolicy

**durability\_service**(\*args)

*Overload 1:*

Getter for DurabilityServiceQosPolicy

**Return type** *DurabilityServiceQosPolicy*

**Returns** DurabilityServiceQosPolicy reference

*Overload 2:*

Getter for DurabilityServiceQosPolicy

**Return type** *DurabilityServiceQosPolicy*

**Returns** DurabilityServiceQosPolicy const reference

*Overload 3:*

Setter for DurabilityServiceQosPolicy

**Parameters** **new\_value** (*DurabilityServiceQosPolicy*) – new value for the Durability-ServiceQosPolicy

**endpoint** (\*args)

*Overload 1:*

Getter for RTPSEndpointQos

**Return type** *RTPSEndpointQos*

**Returns** RTPSEndpointQos reference

*Overload 2:*

Getter for RTPSEndpointQos

**Return type** *RTPSEndpointQos*

**Returns** RTPSEndpointQos const reference

*Overload 3:*

Setter for RTPSEndpointQos

**Parameters** **new\_value** (*RTPSEndpointQos*) – new value for the RTPSEndpointQos

**expects\_inline\_qos** (\*args)

*Overload 1:*

Getter for expectsInlineQos

**Return type** boolean

**Returns** expectsInlineQos

*Overload 2:*

Setter for expectsInlineQos

**Parameters** **new\_value** (*boolean*) – new value for the expectsInlineQos

**get\_readerqos**(*sqos*)

**history**(\**args*)

*Overload 1:*

Getter for HistoryQosPolicy

**Return type** *HistoryQosPolicy*

**Returns** HistoryQosPolicy reference

*Overload 2:*

Getter for HistoryQosPolicy

**Return type** *HistoryQosPolicy*

**Returns** HistoryQosPolicy const reference

*Overload 3:*

Setter for HistoryQosPolicy

**Parameters** **new\_value** (*HistoryQosPolicy*) – new value for the HistoryQosPolicy

**latency\_budget**(\**args*)

*Overload 1:*

Getter for LatencyBudgetQosPolicy

**Return type** *LatencyBudgetQosPolicy*

**Returns** LatencyBudgetQosPolicy reference

*Overload 2:*

Getter for LatencyBudgetQosPolicy

**Return type** *LatencyBudgetQosPolicy*

**Returns** LatencyBudgetQosPolicy const reference

*Overload 3:*

Setter for LatencyBudgetQosPolicy

**Parameters** **new\_value** (*LatencyBudgetQosPolicy*) – new value for the LatencyBudgetQosPolicy

**lifespan**(\*args)

*Overload 1:*

Getter for LifespanQosPolicy

**Return type** *LifespanQosPolicy*

**Returns** LifespanQosPolicy reference

*Overload 2:*

Getter for LifespanQosPolicy

**Return type** *LifespanQosPolicy*

**Returns** LifespanQosPolicy const reference

*Overload 3:*

Setter for LifespanQosPolicy

**Parameters** **new\_value** (*LifespanQosPolicy*) – new value for the LifespanQosPolicy

**liveliness**(\*args)

*Overload 1:*

Getter for LivelinessQosPolicy

**Return type** *LivelinessQosPolicy*

**Returns** LivelinessQosPolicy reference

*Overload 2:*

Getter for LivelinessQosPolicy

**Return type** *LivelinessQosPolicy*

**Returns** LivelinessQosPolicy const reference



*Overload 3:*

Setter for LivelinessQosPolicy

**Parameters** **new\_value** (*LivelinessQosPolicy*) – new value for the LivelinessQosPolicy

**ownership**(\*args)

*Overload 1:*

Getter for OwnershipQosPolicy

**Return type** *OwnershipQosPolicy*

**Returns** OwnershipQosPolicy reference

*Overload 2:*

Getter for OwnershipQosPolicy

**Return type** *OwnershipQosPolicy*

**Returns** OwnershipQosPolicy const reference

*Overload 3:*

Setter for OwnershipQosPolicy

**Parameters** **new\_value** (*OwnershipQosPolicy*) – new value for the OwnershipQosPolicy

**properties**(\*args)

*Overload 1:*

Getter for PropertyPolicyQos

**Return type** PropertyPolicyQos

**Returns** PropertyPolicyQos reference

*Overload 2:*

Getter for PropertyPolicyQos

**Return type** PropertyPolicyQos

**Returns** PropertyPolicyQos const reference

*Overload 3:*

Setter for PropertyPolicyQos

**Parameters** **new\_value** (PropertyPolicyQos) – new value for the PropertyPolicyQos

**reader\_data\_lifecycle**(\*args)

*Overload 1:*

Getter for ReaderDataLifecycleQosPolicy

**Return type** *ReaderDataLifecycleQosPolicy*

**Returns** ReaderDataLifecycleQosPolicy reference

*Overload 2:*

Getter for ReaderDataLifecycleQosPolicy

**Return type** *ReaderDataLifecycleQosPolicy*

**Returns** ReaderDataLifecycleQosPolicy const reference

*Overload 3:*

Setter for ReaderDataLifecycleQosPolicy

**Parameters** **new\_value** (*ReaderDataLifecycleQosPolicy*) – new value for the Reader-DataLifecycleQosPolicy

**reader\_resource\_limits**(\*args)

*Overload 1:*

Getter for ReaderResourceLimitsQos

**Return type** *ReaderResourceLimitsQos*

**Returns** ReaderResourceLimitsQos reference

*Overload 2:*

Getter for ReaderResourceLimitsQos

**Return type** *ReaderResourceLimitsQos*

**Returns** ReaderResourceLimitsQos const reference

*Overload 3:*

Setter for ReaderResourceLimitsQos

**Parameters** **new\_value** (*ReaderResourceLimitsQos*) – new value for the ReaderResourceLimitsQos

**reliability**(\*args)

*Overload 1:*

Getter for ReliabilityQosPolicy

**Return type** *ReliabilityQosPolicy*

**Returns** ReliabilityQosPolicy reference

*Overload 2:*

Getter for ReliabilityQosPolicy

**Return type** *ReliabilityQosPolicy*

**Returns** ReliabilityQosPolicy const reference

*Overload 3:*

Setter for ReliabilityQosPolicy

**Parameters** **new\_value** (*ReliabilityQosPolicy*) – new value for the ReliabilityQosPolicy

**reliable\_reader\_qos**(\*args)

*Overload 1:*

Getter for RTPSReliableReaderQos

**Return type** *RTPSReliableReaderQos*

**Returns** RTPSReliableReaderQos reference

*Overload 2:*

Getter for RTPSReliableReaderQos

**Return type** *RTPSReliableReaderQos*

**Returns** RTPSReliableReaderQos const reference

*Overload 3:*

Setter for RTPSReliableReaderQos

**Parameters** **new\_value** (*RTPSReliableReaderQos*) – new value for the RTPSReliableReaderQos

**resource\_limits**(\*args)

*Overload 1:*

Getter for ResourceLimitsQosPolicy

**Return type** *ResourceLimitsQosPolicy*

**Returns** ResourceLimitsQosPolicy reference

*Overload 2:*

Getter for ResourceLimitsQosPolicy

**Return type** *ResourceLimitsQosPolicy*

**Returns** ResourceLimitsQosPolicy const reference

*Overload 3:*

Setter for ResourceLimitsQosPolicy

**Parameters** **new\_value** (*ResourceLimitsQosPolicy*) – new value for the ResourceLimitsQosPolicy

**property thisown**

The membership flag

**time\_based\_filter**(\*args)

*Overload 1:*

Getter for TimeBasedFilterQosPolicy

**Return type** *TimeBasedFilterQosPolicy*

**Returns** TimeBasedFilterQosPolicy reference

*Overload 2:*

Getter for TimeBasedFilterQosPolicy

**Return type** *TimeBasedFilterQosPolicy*

**Returns** TimeBasedFilterQosPolicy const reference

*Overload 3:*

Setter for TimeBasedFilterQosPolicy

**Parameters** **new\_value** (*TimeBasedFilterQosPolicy*) – new value for the TimeBasedFilterQosPolicy

**type\_consistency**(\*args)

*Overload 1:*

Getter for TypeConsistencyQos

**Return type** *TypeConsistencyQos*

**Returns** TypeConsistencyQos reference

*Overload 2:*

Getter for TypeConsistencyQos

**Return type** *TypeConsistencyQos*

**Returns** TypeConsistencyQos const reference

*Overload 3:*

Setter for TypeConsistencyQos

**Parameters** **new\_value** (*TypeConsistencyQos*) – new value for the TypeConsistencyQos

**user\_data**(\*args)

*Overload 1:*

Getter for UserDataQosPolicy

**Return type** *UserDataQosPolicy*

**Returns** UserDataQosPolicy reference

*Overload 2:*

Getter for UserDataQosPolicy

**Return type** *UserDataQosPolicy*

**Returns** UserDataQosPolicy const reference

*Overload 3:*

Setter for UserDataQosPolicy

**Parameters** **new\_value** (*UserDataQosPolicy*) – new value for the UserDataQosPolicy

```
class fastdds.DATAREADER_QOS_DEFAULT(*args: Any, **kwargs: Any)
```

## InstanceStateKind

```
class fastdds.ALIVE_INSTANCE_STATE(*args: Any, **kwargs: Any)
```

```
class fastdds.NOT_ALIVE_DISPOSED_INSTANCE_STATE(*args: Any, **kwargs: Any)
```

```
class fastdds.NOT_ALIVE_NO_WRITERS_INSTANCE_STATE(*args: Any, **kwargs: Any)
```

## ReaderResourceLimitsQos

```
class fastdds.ReaderResourceLimitsQos
```

Qos Policy to configure the limit of the reader resources

**clear()**

**property matched\_publisher\_allocation**

Matched publishers allocation limits.

**property max\_samples\_per\_read**

Maximum number of samples to return on a single call to read / take.

This attribute is a signed integer to be consistent with the `max_samples` argument of ‘DataReader’ methods, but should always have a strict positive value. Bear in mind that a big number here may cause the creation of the DataReader to fail due to pre-allocation of internal resources.

Default value: 32.

**property outstanding\_reads\_allocation**

Loaned collections allocation limits.

**property sample\_infos\_allocation**

SampleInfo allocation limits.

**property thisown**

The membership flag

## RTPSReliableReaderQos

```
class fastdds.RTPSReliableReaderQos
```

Qos Policy to configure the DisablePositiveACKsQos and the reader attributes

**clear()**

**property disable\_positive\_ACKs**

Control the sending of positive ACKs

**property thisown**

The membership flag

**property times**

Times associated with the Reliable Readers events.

**SampleInfo****class fastdds.SampleInfo**

SampleInfo is the information that accompanies each sample that is ‘read’ or ‘taken.’

**property absolute\_generation\_rank**

the generation difference between the time the sample was received, and the time the most recent sample was received. The most recent sample used for the calculation may or may not be in the returned collection

**property disposed\_generation\_count**

number of times the instance had become alive after it was disposed

**property generation\_rank**

the generation difference between the time the sample was received, and the time the most recent sample in the collection was received.

**property instance\_handle**

identifies locally the corresponding instance

**property instance\_state**

indicates whether the instance is currently in existence or, if it has been disposed, the reason why it was disposed.

**property no\_writers\_generation\_count**

number of times the instance had become alive after it was disposed because no writers

**property publication\_handle**

identifies locally the DataWriter that modified the instance Is the same InstanceHandle\_t that is returned by the operation `get_matched_publications` on the DataReader

**property reception\_timestamp**

time provided by the DataReader when the sample was added to its history

**property related\_sample\_identity**

Related Sample Identity (Extension for RPC)

**property sample\_identity**

Sample Identity (Extension for RPC)

**property sample\_rank**

number of samples related to the same instance that follow in the collection

**property sample\_state**

indicates whether or not the corresponding data sample has already been read

**property source\_timestamp**

time provided by the DataWriter when the sample was written

**property thisown**

The membership flag

**property valid\_data**

whether the DataSample contains data or is only used to communicate of a change in the instance

**property view\_state**

indicates whether the DataReader has already seen samples for the most-current generation of the related instance.

## SampleStateKind

```
class fastdds.READ_SAMPLE_STATE(*args: Any, **kwargs: Any)
```

```
class fastdds.NOT_READ_SAMPLE_STATE(*args: Any, **kwargs: Any)
```

## Subscriber

```
class fastdds.Subscriber(*args, **kwargs)
```

Class Subscriber, contains the public API that allows the user to control the reception of messages. This class should not be instantiated directly. DomainRTPSParticipant class should be used to correctly create this element.

```
begin_access()
```

Indicates that the application is about to access the data samples in any of the DataReader objects attached to the Subscriber.

**Return type** `ReturnCode_t`

**Returns** `RETCODE_OK`

Warning: Not supported yet. Currently returns `RETCODE_UNSUPPORTED`

```
static copy_from_topic_qos(reader_qos, topic_qos)
```

Copies TopicQos into the corresponding DataReaderQos

, out] reader\_qos topic\_qos :rtype: `ReturnCode_t` :return: `RETCODE_OK` if successful, an error code otherwise Warning: Not supported yet. Currently returns `RETCODE_UNSUPPORTED`

```
create_datareader(*args)
```

This operation creates a DataReader. The returned DataReader will be attached and belong to the Subscriber.

### Parameters

- **topic** (*TopicDescription*) – Topic the DataReader will be listening.
- **reader\_qos** (*DataReaderQos*) – QoS of the DataReader.
- **listener** (*DataReaderListener*) – Pointer to the listener (default: nullptr)
- **mask** (*StatusMask*) – StatusMask that holds statuses the listener responds to (default: all).

**Return type** *DataReader*

**Returns** Pointer to the created DataReader. nullptr if failed.

```
create_datareader_with_profile(*args)
```

This operation creates a DataReader. The returned DataReader will be attached and belongs to the Subscriber.

### Parameters

- **topic** (*TopicDescription*) – Topic the DataReader will be listening.
- **profile\_name** (*string*) – DataReader profile name.
- **listener** (*DataReaderListener*) – Pointer to the listener (default: nullptr)
- **mask** (*StatusMask*) – StatusMask that holds statuses the listener responds to (default: all).

**Return type** *DataReader*



**Returns** Pointer to the created DataReader. nullptr if failed.

#### **delete\_contained\_entities()**

Deletes all contained DataReaders. If the DataReaders have any QueryCondition or ReadCondition, they are deleted before the DataReader itself.

**Return type** ReturnCode\_t

**Returns** RETCODE\_OK if successful, an error code otherwise

#### **delete\_datareader(reader)**

This operation deletes a DataReader that belongs to the Subscriber.

The delete\_datareader operation must be called on the same Subscriber object used to create the DataReader. If delete\_datareader is called on a different Subscriber, the operation will have no effect and it will return an error.

**Parameters** **reader** (*DataReader*) – DataReader to delete

**Return type** ReturnCode\_t

**Returns** RETCODE\_PRECONDITION\_NOT\_MET if the datareader does not belong to this subscriber, RETCODE\_OK if it is correctly deleted and RETCODE\_ERROR otherwise.

#### **enable()**

This operation enables the Subscriber

**Return type** ReturnCode\_t

**Returns** RETCODE\_OK is successfully enabled. RETCODE\_PRECONDITION\_NOT\_MET if the participant creating this Subscriber is not enabled.

#### **end\_access()**

Indicates that the application has finished accessing the data samples in DataReader objects managed by the Subscriber.

**Return type** ReturnCode\_t

**Returns** RETCODE\_OK

Warning: Not supported yet. Currently returns RETCODE\_UNSUPPORTED

#### **get\_datareader\_qos\_from\_profile(profile\_name, qos)**

Fills the DataReaderQos with the values of the XML profile.

**Parameters**

- **profile\_name** (*string*) – DataReader profile name.
- **qos** (*DataReaderQos*) – DataReaderQos object where the qos is returned.

**Return type** ReturnCode\_t

**Returns** RETCODE\_OK if the profile exists. RETCODE\_BAD\_PARAMETER otherwise.

#### **get\_datareaders(\*args)**

*Overload 1:*

This operation allows the application to access the DataReader objects.

**Parameters** **readers** (std::vector< eprosima::fastdds::dds::DataReader \*, std::allocator< eprosima::fastdds::dds::DataReader \* > >) – Vector of DataReader where the list of existing readers is returned

**Return type** ReturnCode\_t

**Returns** RETCODE\_OK

*Overload 2:*

This operation allows the application to access the DataReader objects that contain samples with the specified sample\_states, view\_states, and instance\_states.

readers Vector of DataReader where the list of existing readers is returned :type sample\_states: std::vector< eprosima::fastdds::dds::SampleStateKind, std::allocator< eprosima::fastdds::dds::SampleStateKind > > :param sample\_states: Vector of SampleStateKind :type view\_states: std::vector< eprosima::fastdds::dds::ViewStateKind, std::allocator< eprosima::fastdds::dds::ViewStateKind > > :param view\_states: Vector of ViewStateKind :type instance\_states: std::vector< eprosima::fastdds::dds::InstanceStateKind, std::allocator< eprosima::fastdds::dds::InstanceStateKind > > :param instance\_states: Vector of InstanceStateKind :rtype: ReturnCode\_t :return: RETCODE\_OK  
Warning: Not supported yet. Currently returns RETCODE\_UNSUPPORTED

**get\_default\_datareader\_qos**(\*args)

*Overload 1:*

This operation returns the default value of the DataReader QoS, that is, the QoS policies which will be used for newly created DataReader entities in the case where the QoS policies are defaulted in the create\_datareader operation.

The values retrieved get\_default\_datareader\_qos will match the set of values specified on the last successful call to get\_default\_datareader\_qos, or else, if the call was never made, the default values.

**Return type** *DataReaderQos*

**Returns** Current default DataReaderQos.

*Overload 2:*

This operation returns the default value of the DataReader QoS, that is, the QoS policies which will be used for newly created DataReader entities in the case where the QoS policies are defaulted in the create\_datareader operation.

The values retrieved get\_default\_datareader\_qos will match the set of values specified on the last successful call to get\_default\_datareader\_qos, or else, if the call was never made, the default values.

**Return type** *DataReaderQos*

**Returns** Current default DataReaderQos.

*Overload 3:*

This operation retrieves the default value of the DataReader QoS, that is, the QoS policies which will be used for newly created DataReader entities in the case where the QoS policies are defaulted in the create\_datareader operation.

The values retrieved `get_default_datareader_qos` will match the set of values specified on the last successful call to `get_default_datareader_qos`, or else, if the call was never made, the default values.

**Parameters** `qos` (*DataReaderQos*) – DataReaderQos where the default\_qos is returned

**Return type** `ReturnCode_t`

**Returns** `RETCODE_OK`

#### **get\_instance\_handle()**

Returns the Subscriber's handle.

**Return type** `InstanceHandle_t`

**Returns** `InstanceHandle` of this Subscriber.

#### **get\_listener()**

Retrieves the attached SubscriberListener.

**Return type** *SubscriberListener*

**Returns** Pointer to the SubscriberListener

#### **get\_participant()**

This operation returns the DomainParticipant to which the Subscriber belongs.

**Return type** *DomainParticipant*

**Returns** DomainParticipant Pointer

#### **get\_qos(\*args)**

*Overload 1:*

Allows accessing the Subscriber Qos.

**Return type** *SubscriberQos*

**Returns** SubscriberQos reference

*Overload 2:*

Retrieves the Subscriber Qos.

**Parameters** `qos` (*SubscriberQos*) – SubscriberQos where the qos is returned

**Return type** `ReturnCode_t`

**Returns** `RETCODE_OK`

#### **has\_datareaders()**

This operation checks if the subscriber has DataReaders

**Return type** `boolean`

**Returns** `true` if the subscriber has one or several DataReaders, `false` in other case

#### **lookup\_datareader(topic\_name)**

This operation retrieves a previously-created DataReader belonging to the Subscriber that is attached to a Topic with a matching `topic_name`. If no such DataReader exists, the operation will return `nullptr`.

If multiple DataReaders attached to the Subscriber satisfy this condition, then the operation will return one of them. It is not specified which one.

**Parameters** `topic_name` (*string*) – Name of the topic associated to the DataReader

**Return type** *DataReader*

**Returns** Pointer to a previously created DataReader created on a Topic with that `topic_name`

#### **notify\_datareaders()**

This operation invokes the operation `on_data_available` on the `DataReaderListener` objects attached to contained `DataReader` entities.

This operation is typically invoked from the `on_data_on_readers` operation in the `SubscriberListener`. That way the `SubscriberListener` can delegate to the `DataReaderListener` objects the handling of the data.

**Return type** `ReturnCode_t`

**Returns** `RETCODE_OK`

#### **set\_default\_datareader\_qos(qos)**

This operation sets a default value of the `DataReader` QoS policies which will be used for newly created `DataReader` entities in the case where the QoS policies are defaulted in the `create_datareader` operation.

This operation will check that the resulting policies are self consistent; if they are not, the operation will have no effect and return false.

The special value `DATAREADER_QOS_DEFAULT` may be passed to this operation to indicate that the default QoS should be reset back to the initial values the factory would use, that is the values that would be used if the `set_default_datareader_qos` operation had never been called.

**Parameters** `qos` (*DataReaderQos*) – new value for `DataReaderQos` to set as default

**Return type** `ReturnCode_t`

**Returns** `RETCODE_INCONSISTENT_POLICY` if the Qos is not self consistent and `RETCODE_OK` if the qos is changed correctly.

#### **set\_listener(\*args)**

*Overload 1:*

Modifies the `SubscriberListener`, sets the mask to `StatusMask::all()`

**Parameters** `listener` (*SubscriberListener*) – new value for `SubscriberListener`

**Return type** `ReturnCode_t`

**Returns** `RETCODE_OK`

*Overload 2:*

Modifies the `SubscriberListener`.

**Parameters**

- **listener** (*SubscriberListener*) – new value for the `SubscriberListener`
- **mask** (*StatusMask*) – `StatusMask` that holds statuses the listener responds to.

**Return type** `ReturnCode_t`

**Returns** `RETCODE_OK`

#### **set\_qos(qos)**

Allows modifying the `Subscriber` Qos. The given Qos must be supported by the `SubscriberQos`.

**Parameters** `qos` (*SubscriberQos*) – new value for SubscriberQos

**Return type** `ReturnCode_t`

**Returns** `RETCODE_IMMUTABLE_POLICY` if any of the Qos cannot be changed, `RETCODE_INCONSISTENT_POLICY` if the Qos is not self consistent and `RETCODE_OK` if the qos is changed correctly.

**property** `thisown`

The membership flag

## SubscriberListener

**class** `fastdds.SubscriberListener`

Class SubscriberListener, it should be used by the end user to implement specific callbacks to certain actions. It also inherits all DataReaderListener callbacks.

**on\_data\_on\_readers**(*sub*)

Virtual function to be implemented by the user containing the actions to be performed when a new Data Message is available on any reader.

**Parameters** `sub` (*Subscriber*) – Subscriber

**property** `thisown`

The membership flag

## SubscriberQos

**class** `fastdds.SubscriberQos`

Class SubscriberQos, contains all the possible Qos that can be set for a determined Subscriber. Although these values can be set and are transmitted during the Endpoint Discovery Protocol, not all of the behaviour associated with them has been implemented in the library. Please consult each of them to check for implementation details and default values.

**entity\_factory**(\*args)

*Overload 1:*

Getter for EntityFactoryQosPolicy

**Return type** *EntityFactoryQosPolicy*

**Returns** EntityFactoryQosPolicy reference

*Overload 2:*

Getter for EntityFactoryQosPolicy

**Return type** *EntityFactoryQosPolicy*

**Returns** EntityFactoryQosPolicy reference

*Overload 3:*

Setter for EntityFactoryQosPolicy

**Parameters** **entity\_factory** (*EntityFactoryQosPolicy*) – new value for the EntityFactoryQosPolicy

**group\_data**(\*args)

*Overload 1:*

Getter for GroupDataQosPolicy

**Return type** *GroupDataQosPolicy*

**Returns** GroupDataQosPolicy reference

*Overload 2:*

Getter for GroupDataQosPolicy

**Return type** *GroupDataQosPolicy*

**Returns** GroupDataQosPolicy reference

*Overload 3:*

Setter for GroupDataQosPolicy

**Parameters** **group\_data** (*GroupDataQosPolicy*) – new value for the GroupDataQosPolicy

**partition**(\*args)

*Overload 1:*

Getter for PartitionQosPolicy

**Return type** *PartitionQosPolicy*

**Returns** PartitionQosPolicy reference

*Overload 2:*

Getter for PartitionQosPolicy

**Return type** *PartitionQosPolicy*

**Returns** PartitionQosPolicy reference

*Overload 3:*

Setter for PartitionQosPolicy

**Parameters** **partition** (*PartitionQosPolicy*) – new value for the PartitionQosPolicy

**presentation**(\*args)

*Overload 1:*

Getter for PresentationQosPolicy

**Return type** *PresentationQosPolicy*

**Returns** PresentationQosPolicy reference

*Overload 2:*

Getter for PresentationQosPolicy

**Return type** *PresentationQosPolicy*

**Returns** PresentationQosPolicy reference

*Overload 3:*

Setter for PresentationQosPolicy

**Parameters** **presentation** (*PresentationQosPolicy*) – new value for the PresentationQosPolicy

**property thisown**

The membership flag

**class** fastdds.SUBSCRIBER\_QOS\_DEFAULT(\*args: Any, \*\*kwargs: Any)

## TypeConsistencyQos

**class** fastdds.TypeConsistencyQos

Qos Policy to configure the XTypes Qos associated to the DataReader

**clear()**

Clears the QosPolicy object

**property representation**

Data Representation Qos.

**property thisown**

The membership flag

**property type\_consistency**

Type consistency enforcement Qos.

## ViewStateKind

```
class fastdds.NEW_VIEW_STATE(*args: Any, **kwargs: Any)
class fastdds.NOT_NEW_VIEW_STATE(*args: Any, **kwargs: Any)
```

## Topic

### Topic

```
class fastdds.Topic(*args, **kwargs)
    Class Topic, represents the fact that both publications and subscriptions are tied to a single data-type
```

```
    get_impl()
```

```
    get_listener()
```

Retrieves the attached TopicListener.

**Return type** *TopicListener*

**Returns** pointer to TopicListener

```
    get_participant()
```

Getter for the DomainParticipant

**Return type** *DomainParticipant*

**Returns** DomainParticipant pointer

```
    get_qos(*args)
```

*Overload 1:*

Allows accessing the Topic Qos.

**Return type** *TopicQos*

**Returns** reference to TopicQos

*Overload 2:*

Retrieves the Topic Qos.

**Parameters** *qos (TopicQos)* – TopicQos where the qos is returned

**Return type** *ReturnCode\_t*

**Returns** RETCODE\_OK

```
    set_listener(*args)
```

Modifies the TopicListener.

**Parameters**

- **listener** (*TopicListener*) – new value for the TopicListener
- **mask** (*StatusMask*) – StatusMask that holds statuses the listener responds to (default: all).

**Return type** *ReturnCode\_t*



**Returns** RETCODE\_OK

**set\_qos**(*qos*)

Allows modifying the Topic Qos. The given Qos must be supported by the Topic.

**Parameters** *qos* (*TopicQos*) – new TopicQos value to set for the Topic.

**property thisown**

The membership flag

## TopicDataType

**class** fastdds.TopicDataType(\*args, \*\*kwargs)

Class TopicDataType used to provide the DomainRTPSParticipant with the methods to serialize, deserialize and get the key of a specific data type. The user should created a class that inherits from this one, where Serialize and deserialize methods MUST be implemented.

**auto\_fill\_type\_information**(\*args)

*Overload 1:*

Get the type information auto-fill configuration

**Return type** boolean

**Returns** true if the type information should be auto-filled

*Overload 2:*

Set type information auto-fill configuration

**Parameters** *auto\_fill\_type\_information* (boolean) – new value to set

**auto\_fill\_type\_object**(\*args)

*Overload 1:*

Get the type object auto-fill configuration

**Return type** boolean

**Returns** true if the type object should be auto-filled

*Overload 2:*

Set the type object auto-fill configuration

**Parameters** *auto\_fill\_type\_object* (boolean) – new value to set

**construct\_sample**(*memory*)

Construct a sample on a memory location.

**Parameters** *memory* (void) – Pointer to the memory location where the sample should be constructed.

**Return type** boolean

**Returns** whether this type supports in-place construction or not.

**createData()**

Create a Data Type.

**Return type** void

**Returns** Void pointer to the created object.

**deleteData(data)**

Remove a previously created object.

**Parameters** **data** (*void*) – Pointer to the created Data.

**deserialize(payload, data)**

Deserialize method, it should be implemented by the user, since it is abstract.

payload Pointer to the payload data Pointer to the data :rtype: boolean :return: True if correct.

**getKey(data, ihandle, force\_md5=False)**

Get the key associated with the data.

data Pointer to the data. ihandle Pointer to the Handle. force\_md5 Force MD5 checking. :rtype: boolean :return: True if correct.

**getName()**

Get topic data type name

**Return type** string

**Returns** Topic data type name

**getSerializedSizeProvider(data)**

Gets the SerializedSizeProvider function

**Parameters** **data** (*void*) – Pointer

**Return type** std::function< uint32\_t () >

**Returns** function

**is\_bounded()**

Checks if the type is bounded.

**is\_plain()**

Checks if the type is plain.

**property m\_isGetKeyDefined**

Indicates whether the method to obtain the key has been implemented.

**property m\_typeSize**

Maximum serialized size of the type in bytes. If the type has unbounded fields, and therefore cannot have a maximum size, use 0.

**serialize(data, payload)**

Serialize method, it should be implemented by the user, since it is abstract. It is VERY IMPORTANT that the user sets the SerializedPayload length correctly.

data Pointer to the data payload Pointer to the payload :rtype: boolean :return: True if correct.

**setName(nam)**

Set topic data type name

**Parameters** **nam** (*string*) – Topic data type name

**property thisown**

The membership flag

**type\_identifier(\*args)**

*Overload 1:*

Get the type identifier

**Return type** `std::shared_ptr< eprosima::fastdds::dds::TypeIdV1 >`

**Returns** TypeIdV1

*Overload 2:*

Set type identifier

**Parameters** `id (TypeIdV1)` – new value for TypeIdV1

*Overload 3:*

Set type identifier

**Parameters** `id (std::shared_ptr< eprosima::fastdds::dds::TypeIdV1 >)` – shared pointer to TypeIdV1

**type\_information(\*args)**

*Overload 1:*

Get the type information

**Return type** `std::shared_ptr< eprosima::fastdds::dds::xtypes::TypeInformation >`

**Returns** TypeInformation

*Overload 2:*

Set type information

**Parameters** `info (TypeInformation)` – new value for TypeInformation

*Overload 3:*

Set type information

**Parameters** `info (std::shared_ptr< eprosima::fastdds::dds::xtypes::TypeInformation >)` – shared pointer to TypeInformation

**type\_object**(\*args)

*Overload 1:*

Get the type object

**Return type** `std::shared_ptr< eprosima::fastdds::dds::TypeObjectV1 >`

**Returns** `TypeObjectV1`

*Overload 2:*

Set type object

**Parameters** **object** (*TypeObjectV1*) – new value for `TypeObjectV1`

*Overload 3:*

Set type object

**Parameters** **object** (`std::shared_ptr< eprosima::fastdds::dds::TypeObjectV1 >`) – shared pointer to `TypeObjectV1`

## TopicDescription

**class** `fastdds.TopicDescription`(\*args, \*\*kwargs)

Class `TopicDescription`, represents the fact that both publications and subscriptions are tied to a single data-type

**get\_impl**()

**get\_name**()

Get the name used to create this `TopicDescription`.

**Return type** `string`

**Returns** the name used to create this `TopicDescription`.

**get\_participant**()

Get the `DomainParticipant` to which the `TopicDescription` belongs.

**Return type** *DomainParticipant*

**Returns** The `DomainParticipant` to which the `TopicDescription` belongs.

**get\_type\_name**()

Get the associated type name.

**Return type** `string`

**Returns** the type name.

**property thisown**

The membership flag

## TopicListener

### class fastdds.TopicListener

Class TopicListener, it should be used by the end user to implement specific callbacks to certain actions.

#### on\_inconsistent\_topic(topic, status)

Virtual function to be implemented by the user containing the actions to be performed when another topic exists with the same name but different characteristics.

#### Parameters

- **topic** (*Topic*) – Topic
- **status** (InconsistentTopicStatus) – The inconsistent topic status

#### property thisown

The membership flag

## TopicQos

### class fastdds.TopicQos

Class TopicQos, containing all the possible Qos that can be set for a determined Topic. Although these values can be set and are transmitted during the Endpoint Discovery Protocol, not all of the behaviour associated with them has been implemented in the library. Please consult each of them to check for implementation details and default values.

#### deadline(\*args)

*Overload 1:*

Getter for DeadlineQosPolicy

**Return type** *DeadlineQosPolicy*

**Returns** DeadlineQos reference

*Overload 2:*

Getter for DeadlineQosPolicy

**Return type** *DeadlineQosPolicy*

**Returns** DeadlineQos reference

*Overload 3:*

Setter for DeadlineQosPolicy

**Parameters** **deadline** (*DeadlineQosPolicy*) – new value for the DeadlineQosPolicy

#### destination\_order(\*args)

*Overload 1:*

Getter for DestinationOrderQosPolicy

**Return type** *DestinationOrderQosPolicy*

**Returns** DestinationOrderQos reference

*Overload 2:*

Getter for DestinationOrderQosPolicy

**Return type** *DestinationOrderQosPolicy*

**Returns** DestinationOrderQos reference

*Overload 3:*

Setter for DestinationOrderQosPolicy

**Parameters** **destination\_order** (*DestinationOrderQosPolicy*) – new value for the DestinationOrderQosPolicy

**durability**(\*args)

*Overload 1:*

Getter for DurabilityQosPolicy

**Return type** *DurabilityQosPolicy*

**Returns** DurabilityQos reference

*Overload 2:*

Getter for DurabilityQosPolicy

**Return type** *DurabilityQosPolicy*

**Returns** DurabilityQos reference

*Overload 3:*

Setter for DurabilityQosPolicy

**Parameters** **durability** (*DurabilityQosPolicy*) – new value for the DurabilityQosPolicy

**durability\_service**(\*args)

*Overload 1:*

Getter for DurabilityServiceQosPolicy

**Return type** *DurabilityServiceQosPolicy*

**Returns** DurabilityServiceQos reference

*Overload 2:*

Getter for DurabilityServiceQosPolicy

**Return type** *DurabilityServiceQosPolicy*

**Returns** DurabilityServiceQos reference

*Overload 3:*

Setter for DurabilityServiceQosPolicy

**Parameters** **durability\_service** (*DurabilityServiceQosPolicy*) – new value for the DurabilityServiceQosPolicy

**history**(\*args)

*Overload 1:*

Getter for HistoryQosPolicy

**Return type** *HistoryQosPolicy*

**Returns** HistoryQos reference

*Overload 2:*

Getter for HistoryQosPolicy

**Return type** *HistoryQosPolicy*

**Returns** HistoryQos reference

*Overload 3:*

Setter for HistoryQosPolicy

**Parameters** **history** (*HistoryQosPolicy*) – new value for the HistoryQosPolicy

**latency\_budget**(\*args)

*Overload 1:*

Getter for LatencyBudgetQosPolicy

**Return type** *LatencyBudgetQosPolicy*

**Returns** LatencyBudgetQos reference

*Overload 2:*

Getter for LatencyBudgetQosPolicy

**Return type** *LatencyBudgetQosPolicy*

**Returns** LatencyBudgetQos reference

*Overload 3:*

Setter for LatencyBudgetQosPolicy

**Parameters** **latency\_budget** (*LatencyBudgetQosPolicy*) – new value for the Latency-BudgetQosPolicy

**lifespan**(\*args)

*Overload 1:*

Getter for LifespanQosPolicy

**Return type** *LifespanQosPolicy*

**Returns** LifespanQos reference

*Overload 2:*

Getter for LifespanQosPolicy

**Return type** *LifespanQosPolicy*

**Returns** LifespanQos reference

*Overload 3:*

Setter for LifespanQosPolicy

**Parameters** **lifespan** (*LifespanQosPolicy*) – new value for the LifespanQosPolicy

**liveliness**(\*args)

*Overload 1:*

Getter for LivelinessQosPolicy



**Return type** *LivelinessQosPolicy*

**Returns** LivelinessQos reference

*Overload 2:*

Getter for LivelinessQosPolicy

**Return type** *LivelinessQosPolicy*

**Returns** LivelinessQos reference

*Overload 3:*

Setter for LivelinessQosPolicy

**Parameters** **liveliness** (*LivelinessQosPolicy*) – new value for the LivelinessQosPolicy

**ownership**(\*args)

*Overload 1:*

Getter for OwnershipQosPolicy

**Return type** *OwnershipQosPolicy*

**Returns** OwnershipQos reference

*Overload 2:*

Getter for OwnershipQosPolicy

**Return type** *OwnershipQosPolicy*

**Returns** OwnershipQos reference

*Overload 3:*

Setter for OwnershipQosPolicy

**Parameters** **ownership** (*OwnershipQosPolicy*) – new value for the OwnershipQosPolicy

**reliability**(\*args)

*Overload 1:*

Getter for ReliabilityQosPolicy

**Return type** *ReliabilityQosPolicy*

**Returns** ReliabilityQos reference

*Overload 2:*

Getter for ReliabilityQosPolicy

**Return type** *ReliabilityQosPolicy*

**Returns** ReliabilityQos reference

*Overload 3:*

Setter for ReliabilityQosPolicy

**Parameters** **reliability** (*ReliabilityQosPolicy*) – new value for the ReliabilityQosPolicy

**resource\_limits**(\*args)

*Overload 1:*

Getter for ResourceLimitsQosPolicy

**Return type** *ResourceLimitsQosPolicy*

**Returns** ResourceLimitsQos reference

*Overload 2:*

Getter for ResourceLimitsQosPolicy

**Return type** *ResourceLimitsQosPolicy*

**Returns** ResourceLimitsQos reference

*Overload 3:*

Setter for ResourceLimitsQosPolicy

**Parameters** **resource\_limits** (*ResourceLimitsQosPolicy*) – new value for the ResourceLimitsQosPolicy

**property thisown**

The membership flag

**topic\_data(\*args)**

*Overload 1:*

Getter for TopicDataQosPolicy

**Return type** *TopicDataQosPolicy*

**Returns** TopicDataQos reference

*Overload 2:*

Getter for TopicDataQosPolicy

**Return type** *TopicDataQosPolicy*

**Returns** TopicDataQos reference

*Overload 3:*

Setter for TopicDataQosPolicy

**Parameters** **value** (*TopicDataQosPolicy*) – new value for the TopicDataQosPolicy

**transport\_priority(\*args)**

*Overload 1:*

Getter for TransportPriorityQosPolicy

**Return type** *TransportPriorityQosPolicy*

**Returns** TransportPriorityQos reference

*Overload 2:*

Getter for TransportPriorityQosPolicy

**Return type** *TransportPriorityQosPolicy*

**Returns** TransportPriorityQos reference

*Overload 3:*

Setter for TransportPriorityQosPolicy

**Parameters** **transport\_priority** (*TransportPriorityQosPolicy*) – new value for the TransportPriorityQosPolicy

```
class fastdds.TOPIC_QOS_DEFAULT(*args: Any, **kwargs: Any)
```

## TypeIdV1

```
class fastdds.TypeIdV1(*args)
    Class TypeIdV1

    clear()
        Clears the QosPolicy object

    get()
        Getter for the TypeIdentifier

        Return type eprosima::fastrtps::types::TypeIdentifier

        Returns TypeIdentifier reference

    property m_type_identifier
        Type Identifier

    property thisown
        The membership flag
```

## TypeInformation

```
class fastdds.TypeInformation(*args)
    Class xtypes::TypeInformation

    assigned(*args)
        Overload 1:

        Check if it is assigned

        Return type boolean

        Returns true if assigned, false if not

        Overload 2:

        Setter for assigned boolean

        Parameters value (boolean) – Boolean to be set

    clear()
        Clears the QosPolicy object

    property thisown
        The membership flag

    property type_information
        Type Information
```

## TypeObjectV1

```
class fastdds.TypeObjectV1(*args)
    Class TypeObjectV1

    clear()
        Clears the QosPolicy object

    get()
        Getter for the TypeObject

        Return type eprosima::fastrtps::types::TypeObject

        Returns TypeObject reference

    property m_type_object
        Type Object

    property thisown
        The membership flag
```

## TypeSupport

```
class fastdds.TypeSupport(*args)
    Notes: This class inherits from std::shared_ptr<TopicDataType>. Class TypeSupport used to provide the Do-
    mainRTPSParticipant with the methods to serialize, deserialize and get the key of a specific data type. The user
    should created a class that inherits from this one, where Serialize and deserialize methods MUST be imple-
    mented.

    create_data()
        Creates new data

        Return type void

        Returns Pointer to the data

    delete_data(data)
        Deletes data

        Parameters data (void) – Pointer to the data to delete

    deserialize(payload, data)
        Deserializes the data

        Parameters

- payload (eprosima::fastrtps::rtps::SerializedPayload_t) – Pointer to
            payload
- data (void) – Pointer to data

Return type boolean

        Returns true if it is deserialized correctly, false if not

    empty()
        Check if the TypeSupport is empty

        Return type boolean

        Returns true if empty, false if not
```

**get\_key**(*data*, *i\_handle*, *force\_md5=False*)

Getter for the data key

**Parameters**

- **data** (*void*) – Pointer to data
- **i\_handle** (*InstanceHandle\_t*) – InstanceHandle pointer to store the key
- **force\_md5** (*boolean*) – boolean to force md5 (default: false)

**Return type** boolean

**Returns** true if the key is returned, false if not

**get\_serialized\_size\_provider**(*data*)

Getter for the SerializedSizeProvider

**Parameters** **data** (*void*) – Pointer to data

**Return type** `std::function< uint32_t () >`

**Returns** function

**get\_type\_name**()

Getter for the type name

**Return type** string

**Returns** name of the data type

**is\_bounded**()

Checks if the type is bounded.

**is\_plain**()

Checks if the type is plain.

**register\_type**(\**args*)

*Overload 1:*

Registers the type on a participant

**Parameters** **participant** (*DomainParticipant*) – DomainParticipant where the type is going to be registered

**Return type** `ReturnCode_t`

**Returns** `RETCODE_BAD_PARAMETER` if the type name is empty, `RETCODE_PRECONDITION_NOT_MET` if there is another type with the same name registered on the DomainParticipant and `RETCODE_OK` if it is registered correctly

*Overload 2:*

Registers the type on a participant

**Parameters**

- **participant** (*DomainParticipant*) – DomainParticipant where the type is going to be registered
- **type\_name** (*string*) – Name of the type to register

**Return type** `ReturnCode_t`

**Returns** `RETCODE_BAD_PARAMETER` if the type name is empty, `RETCODE_PRECONDITION_NOT_MET` if there is another type with the same name registered on the DomainParticipant and `RETCODE_OK` if it is registered correctly

**serialize**(*data*, *payload*)

Serializes the data

**Parameters**

- **data** (*void*) – Pointer to data
- **payload** (*eprosima::fastrtps::rtps::SerializedPayload\_t*) – Pointer to payload

**Return type** `boolean`

**Returns** `true` if it is serialized correctly, `false` if not

**set**(*ptr*)

**property thisown**

The membership flag

## 6.32 Introduction

*eProsima Fast DDS-Gen* is a Java application that generates *eProsima Fast DDS* source code using the data types defined in an IDL (Interface Definition Language) file. This generated source code can be used in any *Fast DDS* application in order to define the data type of a topic, which will later be used to publish or subscribe. *eProsima Fast DDS* defines the data type exchanged in a Topic through two classes: the [TypeSupport](#) and the [TopicDataType](#). [TopicDataType](#) describes the data type exchanged between a publication and a subscription, i.e. the data corresponding to a Topic; while [TypeSupport](#) encapsulates an instance of [TopicDataType](#), providing the functions needed to register the type and interact with the publication and subscription. Please refer to [Definition of data types](#) for more information on data types.

To declare the structured data, the IDL format must be used. IDL is a specification language, made by [OMG](#) (Object Management Group), which describes an interface in a language independent manner, allowing communication between software components that do not share the same language. The *eProsima Fast DDS-Gen* tool reads the IDL files and parses a subset of the [OMG IDL specification](#) to generate source code for data serialization. This subset includes the data type descriptions included in [Defining a data type via IDL](#). The rest of the file content is ignored.

*eProsima Fast DDS-Gen* generated source code uses [Fast CDR](#), a C++11 library that provides the data serialization and codification mechanisms. Therefore, as stated in the [RTPS standard](#), when the data are sent, they are serialized and encoded using the corresponding Common Data Representation (CDR). The CDR transfer syntax is a low-level representation for inter-agents transfer, mapping from [OMG IDL data types](#) to byte streams. Please refer to the official [CDR specification](#) for more information on the CDR transfer syntax (see PDF section 15.3).

The main feature of *eProsima Fast DDS-Gen* is to facilitate the implementation of DDS applications without the knowledge of serialization or deserialization mechanisms. With *Fast DDS-Gen* it is also possible to generate the C++ source code of a DDS application with a publisher and a subscriber that uses the *eProsima Fast DDS* library (see [Building a publish/subscribe application](#)). *Fast DDS-Gen* can also generate Python bindings for the data types in order to use them within a Python-based *Fast DDS* application (see [Building Python auxiliary libraries](#)).

For installing *Fast DDS-Gen*, please refer to [Linux installation of Fast DDS-Gen](#) or to [Windows installation of Fast DDS-Gen](#).

## 6.33 Usage

This section explains the usage of *Fast DDS-Gen* tool and briefly describes the generated files.

### 6.33.1 Running the *Fast DDS-Gen* Java application

First, the steps outlined in *Linux installation of Fast DDS-Gen* or *Window installation of Fast DDS-Gen* must be accomplished for the installation of *Fast DDS-Gen*. According to this section, an executable file for Linux and Windows that runs the Java *Fast DDS-Gen* application is available in the `scripts` folder. If the `scripts` folder path is added to the `PATH` environment variable, *Fast DDS-Gen* can be executed running the following commands:

- Linux:

```
$ fastddsgen
```

- Windows:

```
> fastddsgen.bat
```

---

**Note:** In case the `PATH` has not been modified, these scripts can be found in the `<fastddsgen_directory>/scripts` directory.

---

### 6.33.2 Supported options

The expected argument list of the application is:

```
fastddsgen [<options>] <IDL file> [<IDL file> ...]
```

Where the option choices are:



Option	Description
-help	Shows the help information.
-version	Shows the current version of eProsima <i>Fast DDS-Gen</i> .
-d <directory>	Sets the output directory where the generated files are created.
-I <directory>	Add directory to preprocessor include paths.
-t <directory>	Sets a specific directory as a temporary directory.
-example <platform>	Generates an example and a solution to compile the generated source code for a specific platform. The help command shows the supported platforms.
-replace	Replaces the generated source code files even if they exist.
-ppDisable	Disables the preprocessor.
-ppPath	Specifies the preprocessor path.
-typeobject	Generates <i>TypeObject</i> files for the IDL provided and modifies MyType constructor to register the Type-Object representation into the factory.
-typeros2	Generates type naming compatible with ROS 2
-python	Generates source code and a CMake solution to compile a library containing the data types Python bindings required to run a <i>Fast DDS</i> Python-based application. This option is incompatible with the <i>-example</i> and <i>-typeobject</i> ones.
-cs	Enables Case Sensitivity

Please refer to *Dynamic Topic Types* for more information on TypeObject representation.

## 6.34 Building a publish/subscribe application

*Fast DDS-Gen* can be used to build a fully functional publication/subscription application from an IDL file that defines the Topic under which messages are published and received. The application generated allows for the creation of as many publishers and subscribers as desired, all belonging to the same Domain and communicating using the same Topic.

- *Background*
- *Prerequisites*
- *Create the application workspace*
- *Import linked libraries and its dependencies*
  - *Installation from binaries*
  - *Colcon installation*
- *Creating the IDL file with the data type*
- *Generating a minimal functional example*
  - *Generate the Fast DDS source code*
  - *Build the Fast DDS application*
  - *Run the Fast DDS application*

- [Summary and next steps](#)

### 6.34.1 Background

*eProsima Fast DDS-Gen* is a Java application that generates *eProsima Fast DDS* source code using the data types defined in an IDL (Interface Definition Language) file. This generated source code can be used in any *Fast DDS* application in order to define the data type of a topic, which will later be used to publish or subscribe. Please refer to [Fast DDS-Gen introduction](#) for more information.

### 6.34.2 Prerequisites

First of all, follow the steps outlined in the Installation Manual for the installation of *eProsima Fast DDS* and all its dependencies. Moreover, perform the steps outlined in [Linux installation of Fast DDS-Gen](#) or in [Window installation of Fast DDS-Gen](#), depending on the operating system, for the installation of the *eProsima Fast DDS-Gen* tool.

### 6.34.3 Create the application workspace

The application workspace will have the following structure at the end of the project. The file `build/HelloWorld` is the generated *Fast DDS* application.

```
.
├── FastDDSGenHelloWorld
│   ├── build
│   │   ├── CMakeCache.txt
│   │   ├── CMakeFiles
│   │   ├── cmake_install.cmake
│   │   ├── HelloWorld
│   │   ├── libHelloWorld_lib.a
│   │   └── Makefile
│   ├── CMakeLists.txt
│   ├── HelloWorld.cxx
│   ├── HelloWorld.h
│   ├── HelloWorld.idl
│   ├── HelloWorldPublisher.cxx
│   ├── HelloWorldPublisher.h
│   ├── HelloWorldPubSubMain.cxx
│   ├── HelloWorldPubSubTypes.cxx
│   ├── HelloWorldPubSubTypes.h
│   ├── HelloWorldSubscriber.cxx
│   └── HelloWorldSubscriber.h
```

Execute the following command to create the directory in which the files generated by *Fast DDS-Gen* will be saved.

```
mkdir FastDDSGenHelloWorld && cd FastDDSGenHelloWorld
mkdir build
```

### 6.34.4 Import linked libraries and its dependencies

The DDS application requires the *Fast DDS* and *Fast CDR* libraries. The way of making these accessible from the workspace depends on the installation procedure followed in the Installation Manual.

#### Installation from binaries

If the installation from binaries has been followed, these libraries are already accessible from the workspace.

- On Linux: The header files can be found in directories `/usr/include/fastrtps/` and `/usr/include/fastcdr/` for *Fast DDS* and *Fast CDR* respectively. The compiled libraries of both can be found in the directory `/usr/lib/`.
- On Windows: The header files can be found in directories `C:\Program Files\eProsima\fastrtps 2.0.0\include\fastrtps` and `C:\Program Files\eProsima\fastrtps 2.0.0\include\fastcdr` for *Fast DDS* and *Fast CDR* respectively. The compiled libraries of both can be found in the directory `C:\Program Files\eProsima\fastrtps 2.0.0\lib\`.

#### Colcon installation

If the Colcon installation has been followed, there are several ways to import the libraries. To make these accessible only from the current shell session, run one of the following two commands.

- On Linux:

```
source <path/to/Fast-DDS/workspace>/install/setup.bash
```

- On Windows:

```
<path/to/Fast-DDS/workspace>/install/setup.bat
```

However, to make these accessible from any session, add the *Fast DDS* installation directory to the `$PATH` variable in the shell configuration files running the following command.

- On Linux:

```
echo 'source <path/to/Fast-DDS/workspace>/install/setup.bash' >> ~/.bashrc
```

- On Windows: Open the *Edit the system environment variables* control panel and add `<path/to/Fast-DDS/workspace>/install/setup.bat` to the `PATH`.

### 6.34.5 Creating the IDL file with the data type

To build a minimal application, the Topic must be defined by means of an IDL file. For this example the Topic data type defined by IDL is just a `string` message. Topics are explained in more detail in [Topic](#), while the Topic data types to be defined using IDL are presented in [Definition of data types](#). In the preferred text editor, create the *HelloWorld.idl* file with the following content and save it in the *FastDDSGenHelloWorld* directory.

```
// HelloWorld.idl
struct HelloWorld
{
    string message;
};
```

Then, this file is translated to something *Fast DDS* understands. For this, use the *Fast DDS-Gen* code generation tool, which can do two different things:

1. Generate C++ definitions for a custom topic.
2. Generate a functional example that uses the topic data.

The second option is the one used to create this publish/subscribe application, while the first option is applied in this other tutorial: [Writing a simple C++ publisher and subscriber application](#).

### 6.34.6 Generating a minimal functional example

If the steps outlined in the Installation Manual have been followed, then *Fast DDS*, *Fast CDR*, and Fast-RTPS-Gen should be installed in the system.

#### Generate the Fast DDS source code

The application files are generated using the following command. The `-example` option creates an example application, and the CMake files needed to build it. In the workspace directory (*FastDDSGenHelloWorld* directory), execute one of the following commands according to the installation followed and the operating system.

- On Linux:

- For an **installation from binaries** or a **colcon installation**:

```
<path-to-Fast-DDS-workspace>/src/fastddsgen/scripts/fastddsgen -example   
↪ CMake HelloWorld.idl
```

- For a **stand-alone installation**, run:

```
<path-to-Fast-DDS-Gen>/scripts/fastddsgen -example CMake HelloWorld.idl
```

- On Windows:

- For a **colcon installation**:

```
<path-to-Fast-DDS-workspace>/src/fastddsgen/scripts/fastddsgen.bat -   
↪ example CMake HelloWorld.idl
```

- For a **stand-alone installation**, run:

```
<path-to-Fast-DDS-Gen>/scripts/fastddsgen.bat -example CMake HelloWorld.idl
```

- For an **installation from binaries**, run:

```
fastddsgen.bat -example CMake HelloWorld.idl
```

**Warning:** The colcon installation does not build the `fastddsgen.jar` file although it does download the Fast DDS-Gen repository. The following commands must be executed to build the Java executable:

```
cd <path-to-Fast-DDS-workspace>/src/fastddsgen   
gradle assemble
```

## Build the Fast DDS application

Then, compile the generated code executing the following commands from the *FastDDSGenHelloWorld* directory.

- On Linux:

```
cd build
cmake ..
make
```

- On Windows:

```
cd build
cmake -G "Visual Studio 15 2017 Win64" ..
cmake --build .
```

## Run the Fast DDS application

The application build can be used to spawn any number of publishers and subscribers associated with the topic.

- On Linux:

```
./HelloWorld publisher
./HelloWorld subscriber
```

- On Windows:

```
HelloWorld.exe publisher
HelloWorld.exe subscriber
```

Each time <Enter> is pressed on the Publisher, a new datagram is generated, sent over the network and received by Subscribers currently online. If more than one subscriber is available, it can be seen that the message is equally received on all listening nodes.

The values on the custom IDL-generated data type can also be modified as indicated below.

```
HelloWorld sample; //Auto-generated container class for topic data from Fast DDS-Gen
sample.msg("Hello there!"); // Add contents to the message
publisher->write(&sample); //Publish
```

**Warning:** It may be necessary to set up a special rule in the Firewall for *eprosima Fast DDS* to work correctly on Windows.

## 6.34.7 Summary and next steps

In this tutorial, a publisher/subscriber DDS application using *Fast DDS-Gen* has been built. The tutorial also describes how to generate IDL files that contain the description of the Topic data type.

To continue developing DDS applications please take a look at the [eProsima Fast DDS examples on github](#) for ideas on how to improve this basic application through different configuration options, and also for examples of advanced *Fast DDS* features.

## 6.35 Building Python auxiliary libraries

*eProsima Fast DDS-Gen* can generate the required source files and CMake project to build the Python modules that allow the use of the IDL defined data types within a *Fast DDS* Python-based application. Each IDL file will result in a new Python module that will contain all the data types defined in the file. The Python binding is generated building the provided solution using [SWIG](#).

Calling *eProsima Fast DDS-Gen* with the option `-python` will generate these files. *eProsima Fast DDS-Gen* will generate a `.i` file which will be processed by [SWIG](#) and a CMake project to call [SWIG](#) first generating C++ files (for connecting C++ and Python) and Python files (Python module for your type) and then compiling the C++ sources.

Before calling CMake, the *Building* process needs several *Dependencies* to be met.

### 6.35.1 Dependencies

#### SWIG

[SWIG](#) is a development tool that allows connecting programs written in C/C++ with a variety of other programming languages, among them Python. [SWIG](#) 4.0 is required in order to build Fast DDS Python bindings.

[SWIG](#) can be installed directly from the package manager of the appropriate Linux distribution. For Ubuntu, please run:

```
sudo apt install swig
```

#### Header files and static library for Python

Python static libraries and header files are needed to compile C++ source code generated by [SWIG](#). They can be installed directly from the package manager of the appropriate Linux distribution. For Ubuntu, please run:

```
sudo apt install libpython3-dev
```

### 6.35.2 Building

Call CMake:

```
mkdir build
cd build
cmake ..
cmake --build .
```

This will create the Python files (`.py`) with the modules (one per each IDL file) that have to be imported within the Python script.

## 6.36 Defining a data type via IDL

This section describes the data types that can be defined using IDL files, as well as other mechanisms for building data types using IDL files.

- *Supported IDL types*
  - *Primitive types*
  - *Arrays*
  - *Sequences*
  - *Maps*
  - *Structures*
  - *Unions*
  - *Bitsets*
  - *Enumerations*
  - *Bitmasks*
  - *Data types with a key*
- *Including other IDL files*
- *Annotations*
- *Forward declaration*
- *IDL 4.2 aliases*
- *IDL 4.2 comments*

### 6.36.1 Supported IDL types

Be aware that *Fast DDS-Gen* is not case sensitive as it is specified in the [IDL specification](#). To activate case sensitivity use option `-cs` when running *Fast DDS-Gen* (see [Supported options](#)).

## Primitive types

The following table shows the basic IDL types supported by *Fast DDS-Gen* and how they are mapped to C++11.

IDL	C++11
char	char
octet	uint8_t
short	int16_t
unsigned short	uint16_t
long	int32_t
unsigned long	uint32_t
long long	int64_t
unsigned long long	uint64_t
float	float
double	double
long double	long double
boolean	bool
string	std::string

## Arrays

*Fast DDS-Gen* supports unidimensional and multidimensional arrays. Arrays are always mapped to `std::array` containers. The following table shows the array types supported and their mapping.

IDL	C++11
char a[5]	std::array<char, 5> a
octet a[5]	std::array<uint8_t, 5> a
short a[5]	std::array<int16_t, 5> a
unsigned short a[5]	std::array<uint16_t, 5> a
long a[5]	std::array<int32_t, 5> a
unsigned long a[5]	std::array<uint32_t, 5> a
long long a[5]	std::array<int64_t, 5> a
unsigned long long a[5]	std::array<uint64_t, 5> a
float a[5]	std::array<float, 5> a
double a[5]	std::array<double, 5> a



## Sequences

*Fast DDS-Gen* supports sequences, which map into the `std::vector` container. The following table represents how the map between IDL and C++11 is handled.

IDL	C++11
<code>sequence&lt;char&gt;</code>	<code>std::vector&lt;char&gt;</code>
<code>sequence&lt;octet&gt;</code>	<code>std::vector&lt;uint8_t&gt;</code>
<code>sequence&lt;short&gt;</code>	<code>std::vector&lt;int16_t&gt;</code>
<code>sequence&lt;unsigned short&gt;</code>	<code>std::vector&lt;uint16_t&gt;</code>
<code>sequence&lt;long&gt;</code>	<code>std::vector&lt;int32_t&gt;</code>
<code>sequence&lt;unsigned long&gt;</code>	<code>std::vector&lt;uint32_t&gt;</code>
<code>sequence&lt;long long&gt;</code>	<code>std::vector&lt;int64_t&gt;</code>
<code>sequence&lt;unsigned long long&gt;</code>	<code>std::vector&lt;uint64_t&gt;</code>
<code>sequence&lt;float&gt;</code>	<code>std::vector&lt;float&gt;</code>
<code>sequence&lt;double&gt;</code>	<code>std::vector&lt;double&gt;</code>

## Maps

*Fast DDS-Gen* supports maps, which are equivalent to the `std::map` container. The equivalence between types is handled in the same way as for *sequences*.

IDL	C++11
<code>map&lt;char, unsigned long long&gt;</code>	<code>std::map&lt;char, uint64_T&gt;</code>

---

**Note:** Only *Primitive types* are currently supported.

---

## Structures

You can define an IDL structure with a set of members with multiple types. It will be converted into a C++ class in which the members of the structure defined via IDL are mapped to private data members of the class. Furthermore, `set()` and `get()` member functions are created to access these private data members.

The following IDL structure:

```
struct Structure
{
    octet octet_value;
    long long_value;
    string string_value;
};
```

Would be converted to:

```
class Structure
{
public:
    Structure();
    ~Structure();
```

(continues on next page)

(continued from previous page)

```

Structure(const Structure &x);
Structure(Structure &&x);
Structure& operator=(const Structure &x);
Structure& operator=(Structure &&x);

void octet_value(uint8_t _octet_value);
uint8_t octet_value() const;
uint8_t& octet_value();
void long_value(int64_t _long_value);
int64_t long_value() const;
int64_t& long_value();
void string_value(const std::string
    &_string_value);
void string_value(std::string &&_string_value);
const std::string& string_value() const;
std::string& string_value();

private:
uint8_t m_octet_value;
int64_t m_long_value;
std::string m_string_value;
};

```

Structures can inherit from other structures, extending their member set.

```

struct ParentStruct
{
    octet parent_member;
};

struct ChildStruct : ParentStruct
{
    long child_member;
};

```

In this case, the resulting C++ code will be:

```

class ParentStruct
{
    octet parent_member;
};

class ChildStruct : public ParentStruct
{
    long child_member;
};

```

## Unions

In IDL, a union is defined as a sequence of members with their own types and a discriminant that specifies which member is in use. An IDL union type is mapped as a C++ class with member functions to access the union members and the discriminant.

The following IDL union:

```
union Union switch(long)
{
    case 1:
        octet octet_value;
    case 2:
        long long_value;
    case 3:
        string string_value;
};
```

Would be converted to:

```
class Union
{
public:
    Union();
    ~Union();
    Union(const Union &x);
    Union(Union &&x);
    Union& operator=(const Union &x);
    Union& operator=(Union &&x);

    void d(int32_t __d);
    int32_t _d() const;
    int32_t& _d();

    void octet_value(uint8_t _octet_value);
    uint8_t octet_value() const;
    uint8_t& octet_value();
    void long_value(int64_t _long_value);
    int64_t long_value() const;
    int64_t& long_value();
    void string_value(const std::string
        &_string_value);
    void string_value(std::string &&_string_value);
    const std::string& string_value() const;
    std::string& string_value();

private:
    int32_t m__d;
    uint8_t m_octet_value;
    int64_t m_long_value;
    std::string m_string_value;
};
```

## Bitsets

Bitsets are a special kind of structure, which encloses a set of bits. A bitset can represent up to 64 bits. Each member is defined as *bitfield* and eases the access to a part of the bitset.

For example:

```
bitset MyBitset
{
    bitfield<3> a;
    bitfield<10> b;
    bitfield<12, int> c;
};
```

The type `MyBitset` will store a total of 25 bits (3 + 10 + 12) and will require 32 bits in memory (lowest primitive type to store the bitset's size).

- The bitfield 'a' allows us to access to the first 3 bits (0..2).
- The bitfield 'b' allows us to access to the next 10 bits (3..12).
- The bitfield 'c' allows us to access to the next 12 bits (13..24).

The resulting C++ code will be similar to:

```
class MyBitset
{
public:
    void a(char _a);
    char a() const;

    void b(uint16_t _b);
    uint16_t b() const;

    void c(int32_t _c);
    int32_t c() const;

private:
    std::bitset<25> m_bitset;
};
```

Internally, it is stored as a `std::bitset`. For each bitfield, `get()` and `set()` member functions are generated with the smaller possible primitive unsigned type to access it. In the case of bitfield 'c', the user has established that this accessing type will be `int`, so the generated code uses `int32_t` instead of automatically use `uint16_t`.

Bitsets can inherit from other bitsets, extending their member set.

```
bitset ParentBitset
{
    bitfield<3> parent_member;
};

bitset ChildBitset : ParentBitset
{
    bitfield<10> child_member;
};
```

In this case, the resulting C++ code will be:

```

class ParentBitset
{
    std::bitset<3> parent_member;
};

class ChildBitset : public ParentBitset
{
    std::bitset<10> child_member;
};

```

Note that in this case, ChildBitset will have two `std::bitset` data members, one belonging to ParentBitset and the other belonging to ChildBitset.

## Enumerations

An enumeration in IDL format is a collection of identifiers that have an associated numeric value. An IDL enumeration type is mapped directly to the corresponding C++11 enumeration definition.

The following IDL enumeration:

```

enum Enumeration
{
    RED,
    GREEN,
    BLUE
};

```

Would be converted to:

```

enum Enumeration : uint32_t
{
    RED,
    GREEN,
    BLUE
};

```

## Bitmasks

Bitmasks are a special kind of Enumeration to manage masks of bits. It allows defining bit masks based on their position.

The following IDL bitmask:

```

@bit_bound(8)
bitmask MyBitMask
{
    @position(0) flag0,
    @position(1) flag1,
    @position(4) flag4,
    @position(6) flag6,
    flag7
};

```

Would be converted to:

```
enum MyBitMask : uint8_t
{
    flag0 = 0x01 << 0,
    flag1 = 0x01 << 1,
    flag4 = 0x01 << 4,
    flag6 = 0x01 << 6,
    flag7 = 0x01 << 7
};
```

The annotation `bit_bound` defines the width of the associated enumeration. It must be a positive number between 1 and 64. If omitted, it will be 32 bits. For each `flag`, the user can use the annotation `position` to define the position of the flag. If omitted, it will be auto incremented from the last defined flag, starting at 0.

### Data types with a key

In order to use keyed topics, the user should define some key members inside the structure. This is achieved by writing the `@Key` annotation before the members of the structure that are used as keys. For example in the following IDL file the `id` and `type` field would be the keys:

```
struct MyType
{
    @Key long id;
    @Key string type;
    long positionX;
    long positionY;
};
```

*Fast DDS-Gen* automatically detects these tags and correctly generates the serialization methods for the key generation function in `TopicDataType (getKey())`. This function will obtain the 128-bit MD5 digest of the big-endian serialization of the Key Members.

### 6.36.2 Including other IDL files

Other IDL files can be included in addition to the current IDL file. *Fast DDS-Gen* uses a C/C++ preprocessor for this purpose, and `#include` directive can be used to include an IDL file.

```
#include "OtherFile.idl"
#include <AnotherFile.idl>
```

If *Fast DDS-Gen* does not find a C/C++ preprocessor in default system paths, the preprocessor path can be specified using parameter `-ppPath`. The parameter `-ppDisable` can be used to disable the usage of the C/C++ preprocessor.

### 6.36.3 Annotations

The application allows the user to define and use their own annotations as defined in the [OMG IDL 4.2 specification](#). User annotations will be passed to TypeObject generated code if the `-typeobject` argument was used.

```
@annotation MyAnnotation
{
    long value;
    string name;
};
```

Additionally, the following standard annotations are builtin (recognized and passed to TypeObject when unimplemented).

Annotation	Implemented behavior
@id	[Unimplemented] Assign a 32-bit integer identifier to an element.
@autoid	[Unimplemented] Automatically allocate identifiers to the elements.
@optional	[Unimplemented] Setting an element as optional.
@extensibility	[Unimplemented] Applied to any element which is constructed. Allow specifying how the element is allowed to evolve.
@final	[Unimplemented] Shortcut for <code>@extensibility(FINAL)</code>
@appendable	[Unimplemented] Shortcut for <code>@extensibility(APPENDABLE)</code>
@mutable	[Unimplemented] Shortcut for <code>@extensibility(MUTABLE)</code>
@position	Setting a position to an element or group of elements. Used by <i>bitmasks</i> .
@value	[Unimplemented] Allow setting a constant value to any element.
@key	Alias for eProsima's @Key annotation. Indicate that a data member is part of the key (please refer to <i>Topics, keys and instances</i> for more information).
@must_understand	[Unimplemented] Indicate that the data member must be understood by any application making use of that piece of data.
@default_literal	[Unimplemented] Allow selecting one member as the default within a collection.
@default	Allow specifying the default value of the annotated element.
@range	[Unimplemented] Allow specifying a range of allowed values for the annotated element.
@min	[Unimplemented] Allow specifying a minimum value for the annotated element.
@max	[Unimplemented] Allow specifying a maximum value for the annotated element.
@unit	[Unimplemented] Allow specifying a unit of measurement for the annotated element.
@bit_bound	Allow setting a size to a <i>bitmasks</i> .
@external	[Unimplemented] Force the annotated element to be placed in a dedicated data space.
@nested	[Unimplemented] Allow indicating that the objects from the type under annotation will always be nested within another one.
@verbatim	[Unimplemented] Allow injecting some user-provided information into what the compiler will generate.
@service	[Unimplemented] Allow indicating that an interface is to be treated as a service.
@oneway	[Unimplemented] Allow indicating that an operation is one way only, meaning that related information flow will go from client to server but not back.
@ami	[Unimplemented] Allow indicating that an interface or an operation is to be made callable asynchronously.
@non_serialized	The annotated member will be omitted from serialization.

Most unimplemented annotations are related to Extended Types.

### 6.36.4 Forward declaration

*Fast DDS-Gen* supports forward declarations. This allows declaring inter-dependant structures, unions, etc.

```
struct ForwardStruct;

union ForwardUnion;

struct ForwardStruct
{
    ForwardUnion fw_union;
};

union ForwardUnion switch (long)
{
    case 0:
        ForwardStruct fw_struct;
    default:
        string empty;
};
```

### 6.36.5 IDL 4.2 aliases

IDL 4.2 allows using the following names for primitive types:

int8
uint8
int16
uint16
int32
uint32
int64
uint64

### 6.36.6 IDL 4.2 comments

There are two ways to write IDL comments:

- The characters `/*` start a comment, which terminates with the characters `*/`.
- The characters `//` start a comment, which terminates at the end of the line on which they occur.

Please refer to the [IDL 4.2 specification](#) (*Section 7.2 Lexical Conventions*) for more information on IDL conventions.

```
/* MyStruct definition */
struct MyStruc
{
    string mymessage;    // mymessage data member.
};
```



## 6.37 CLI

The *Fast DDS* command line interface provides a set commands and sub-commands to perform, *Fast DDS* related, maintenance and configuration tasks.

An executable file for Linux and Windows that runs the *Fast DDS CLI* application is available in the *tools* folder. If the *tools/fastdds* folder path is added to the `PATH`, or by sourcing the `<path/to/fastdds>/install/setup.bash` configuration file, *Fast DDS CLI* can be executed running the following commands:

- Linux:

```
$ fastdds <command> [<command-args>]
```

- Windows:

```
> fastdds.bat <command> [<command-args>]
```

There are two verbs whose functionality is described in the following table:

Verbs	Description
<code>discovery</code>	Launches a server for <i>Discovery Server</i> .
<code>shm</code>	Allows manual cleaning of garbage files that may be generated by <i>Shared Memory Transport</i>

### 6.37.1 discovery

This command launches a *SERVER* (or *BACKUP*) for *Discovery Server*. This *server* will manage the discovery phases of the *CLIENTS* which are connected to it. *Clients* must know how to reach the *server*, which is accomplished by specifying an IP address, the *servers* GUID prefix, and a transport protocol like UDP or TCP. *Servers* do not need any prior knowledge of their *clients*, but require a GUID prefix, and the listening IP address where they may be reached. For more information on the different *Fast DDS* discovery mechanisms and how to configure them, please refer to *Discovery*.

---

**Important:** It is possible to interconnect *servers* (or *backup servers*) instantiated with `fastdds discovery` using environment variable `ROS_DISCOVERY_SERVER` (see *ROS\_DISCOVERY\_SERVER*) or a XML configuration file.

---

#### How to run

On a shell, execute:

```
fastdds discovery -i {0-255} [optional parameters]
```

Where the parameters are:

Option	Description
<code>-i</code> <code>--server-id</code>	Unique server identifier. Specifies zero based server position in <code>ROS_DISCOVERY_SERVER</code> environment variable. Must be an integer in range [0, 255] If not specified, it must be defined using a XML configuration file.
<code>-h</code> <code>-help</code>	Produce help message.
<code>-l</code> <code>--ip-address</code>	IPv4 address chosen to listen the clients. Defaults to any (0.0.0.0). Instead of an address, a name can be specified (see <a href="#">Configure Discovery Server locators using names</a> )
<code>-p</code> <code>--port</code>	UDP port chosen to listen the clients. Defaults to '11811'.
<code>-b</code> <code>--backup</code>	Creates a BACKUP server (see <a href="#">Discovery Protocol</a> )
<code>-x</code> <code>--xml-file</code>	XML configuration file (see <a href="#">XML profiles</a> ). In this case, the default configuration file is not loaded. The CLI options override XML configuration for that specific parameter. The default profile in the XML file is loaded except if a specific profile name is specified: <code>profile_name@xml_file</code>

The output is:

```
### Server is running ###
Participant Type:  <SERVER|BACKUP>
Server ID:         <server-id>
Server GUID prefix: 44.53.<server-id-in-hex>.5f.45.50.52.4f.53.49.4d.41
Server Addresses:   UDPv4: [<ip-address>]:<port>
                   UDPv4: [<ip-address>]:<port>
```

Once the *server* is instantiated, the *clients* can be configured either programmatically or by XML (see [Discovery Server Settings](#)), or using environment variable `ROS_DISCOVERY_SERVER` (see [ROS\\_DISCOVERY\\_SERVER](#))

## Examples

1. Launch a **default server** with id 0 (first on `ROS_DISCOVERY_SERVER`) listening on all available interfaces on UDP port '11811'. Only one server can use default values per machine.

```
fastdds discovery -i 0
```

Output:

```
### Server is running ###
Participant Type:  SERVER
Server ID:         0
Server GUID prefix: 44.53.00.5f.45.50.52.4f.53.49.4d.41
Server Addresses:  UDPv4: [0.0.0.0]:11811
```

2. Launch a default server with id 1 (second on `ROS_DISCOVERY_SERVER`) listening on localhost with UDP port 14520. Only localhost clients can reach the server defining as `ROS_DISCOVERY_SERVER=;127.0.0.1:14520`.

```
fastdds discovery -i 1 -l 127.0.0.1 -p 14520
```

Output:

```

### Server is running ###
Participant Type:  SERVER
Server ID:        1
Server GUID prefix: 44.53.01.5f.45.50.52.4f.53.49.4d.41
Server Addresses:  UDPv4:[127.0.0.1]:14520

```

This same output can be obtained loading the following XML configuration file `DiscoveryServerCLI.xml`:

```

<participant profile_name="participant_profile_discovery_server_cli" is_default_
->profile="true">
  <rtps>
    <prefix>44.53.01.5f.45.50.52.4f.53.49.4d.41</prefix>
    <builtin>
      <discovery_config>
        <discoveryProtocol>SERVER</discoveryProtocol>
      </discovery_config>
      <metatrafficUnicastLocatorList>
        <locator>
          <udp4>
            <address>localhost</address>
            <port>14520</port>
          </udp4>
        </locator>
      </metatrafficUnicastLocatorList>
    </builtin>
  </rtps>
</participant>

<participant profile_name="second_participant_profile_discovery_server_cli">
  <rtps>
    <prefix>44.53.02.5f.45.50.52.4f.53.49.4d.41</prefix>
    <builtin>
      <discovery_config>
        <discoveryProtocol>SERVER</discoveryProtocol>
      </discovery_config>
      <metatrafficUnicastLocatorList>
        <locator>
          <udp4>
            <address>192.168.36.34</address>
            <port>8783</port>
          </udp4>
        </locator>
        <locator>
          <udp4>
            <address>172.20.96.1</address>
            <port>51083</port>
          </udp4>
        </locator>
      </metatrafficUnicastLocatorList>
    </builtin>
  </rtps>
</participant>

```

```
fastdds discovery -x [PATH_TO_FILE]/DiscoveryServerCLI.xml
```

- Launch a default server with id 2 (third on ROS\_DISCOVERY\_SERVER) listening on WiFi (192.168.36.34) and Ethernet (172.20.96.1) local interfaces with UDP ports 8783 and 51083 respectively (addresses and ports are made up for the example).

```
fastdds discovery -i 2 -l 192.168.36.34 -p 8783 -l 172.20.96.1 -p 51083
```

Output:

```
### Server is running ###
Participant Type    SERVER
Server ID:         2
Server GUID prefix: 44.53.02.5f.45.50.52.4f.53.49.4d.41
Server Addresses:   UDPv4:[192.168.36.34]:8783
                   UDPv4:[172.20.96.1]:51083
```

Using the same XML configuration file of the previous example, the same output can be obtained loading a specific

```
fastdds discovery -x second_participant_profile_discovery_server_cli@[PATH_TO_FILE]/
↪DiscoveryServerCLI.xml
```

- Launch a default server with id 3 (fourth on ROS\_DISCOVERY\_SERVER) listening on 172.30.144.1 with UDP port 12345 and provided with a backup file. If the server crashes it will automatically restore its previous state when re-enacted.

```
fastdds discovery -i 3 -l 172.30.144.1 -p 12345 -b
```

Output:

```
### Server is running ###
Participant Type    BACKUP
Server ID:         3
Server GUID prefix: 44.53.03.5f.45.50.52.4f.53.49.4d.41
Server Addresses:   UDPv4:[172.30.144.1]:12345
```

- Launch a default server with id 0 (first on ROS\_DISCOVERY\_SERVER) listening on localhost with UDP port 14520. Only localhost clients can reach the server defining as *ROS\_DISCOVERY\_SERVER=localhost:14520*.

```
fastdds discovery -i 0 -l localhost -p 14520
```

Output:

```
### Server is running ###
Participant Type:   SERVER
Server ID:         0
Server GUID prefix: 44.53.00.5f.45.50.52.4f.53.49.4d.41
Server Addresses:   UDPv4:[127.0.0.1]:14520
```

### 6.37.2 shm

Provides maintenance tasks related with *Shared Memory Transport*. Shared Memory transport creates *Segments*, blocks of memory accessible from different processes. Zombie files are memory blocks that were reserved by shared memory and are no longer in use which take up valuable memory resources. This tool finds and frees those memory allocations.

```
fastdds shm [<shm-command>]
```

Sub-command	Description
clean	Cleans SHM zombie files.

Option	Description
-h -help	Produce help message.

## 6.38 eProsima Docker Image

eProsima provides the eProsima Fast DDS Suite Docker image for those who want a quick demonstration of Fast DDS running on an Ubuntu platform. It can be downloaded from [eProsima's downloads page](#).

This Docker image was built for Ubuntu 20.04 (Focal Fossa).

To run this container you need Docker installed. From a terminal run

```
$ sudo apt install docker.io
```

### 6.38.1 Fast DDS Suite

This Docker image contains the complete Fast DDS suite. This includes:

- *eProsima Fast DDS libraries and examples*: Fast DDS libraries bundled with several examples that showcase a variety of capabilities of eProsima's Fast DDS implementation.
- *Shapes Demo*: eProsima Shapes Demo is an application in which Publishers and Subscribers are shapes of different colors and sizes moving on a board. Each shape refers to its own topic: Square, Triangle or Circle. A single instance of the eProsima Shapes Demo can publish on or subscribe to several topics at a time.

You can read more about this application on the [Shapes Demo documentation page](#).

- *Fast DDS Monitor*: eProsima Fast DDS Monitor is a graphical desktop application aimed at monitoring DDS environments deployed using the *eProsima Fast DDS* library. Thus, the user can monitor in real time the status of publication/subscription communications between DDS entities. They can also choose from a wide variety of communication parameters to be measured (latency, throughput, packet loss, etc.), as well as record and compute in real time statistical measurements on these parameters (mean, variance, standard deviation, etc.).

You can read more about this application on the [Fast DDS Monitor documentation page](#).

- *DDS Router*: eProsima DDS Router is an end-user software application that enables the connection of distributed DDS networks. That is, DDS entities such as publishers and subscribers deployed in one geographic location and using a dedicated local network will be able to communicate with other DDS entities deployed in different geographic areas on their own dedicated local networks as if they were all on the same network through the use of eProsima DDS Router. This is achieved by deploying a DDS Router on an edge device of each local network so that the DDS Router routes DDS traffic from one network to the other through WAN communication.

You can read more about this application on the [DDS Router documentation website](#).

To load this image into your Docker repository, from a terminal run

```
$ docker load -i ubuntu-fastdds-suite:<FastDDS-Version>.tar
```

You can run this Docker container as follows

```
$ xhost local:root
$ docker run -it --privileged -e DISPLAY=$DISPLAY -v /tmp/.X11-unix:/tmp/.X11-unix \
ubuntu-fastdds-suite:<FastDDS-Version>
```

From the resulting Bash Shell you can run each feature.

### Fast DDS Examples

Included in this Docker container is a set of binary examples that showcase several functionalities of the Fast DDS libraries. These examples' path can be accessed from a terminal by typing

```
$ goToExamples
```

From this folder you can access all examples, both for DDS and RTPS. We detail the steps to launch two such examples below.

### Hello World Example

This is a minimal example that will perform a Publisher/Subscriber match and start sending samples.

```
$ goToExamples
$ cd HelloWorldExample/bin
$ tmux new-session "./HelloWorldExample publisher 0 1000" \; \
split-window "./HelloWorldExample subscriber" \; \
select-layout even-vertical
```

This example is not constrained to the current instance. It's possible to run several instances of this container to check the communication between them by running the following from each container.

```
$ goToExamples
$ cd HelloWorldExample/bin
$ ./HelloWorldExample publisher
```

or

```
$ goToExamples
$ cd HelloWorldExample/bin
$ ./HelloWorldExample subscriber
```

## Benchmark Example

This example creates either a Publisher or a Subscriber and on a successful match starts sending samples. After a few seconds the process that launched the Publisher will show a report with the number of samples transmitted.

On the subscriber side, run:

```
$ goToExamples
$ cd Benchmark/bin
$ ./Benchmark subscriber udp
```

On the publisher side, run:

```
$ goToExamples
$ cd Benchmark/bin
$ ./Benchmark publisher udp
```

## Shapes Demo

To launch the Shapes Demo, from a terminal run

```
$ ShapesDemo
```

eProsima Shapes Demo usage information can be found on the [Shapes Demo documentation](#).

## Fast DDS Monitor

To launch the Fast DDS Monitor, from a terminal run

```
$ fastdds_monitor
```

eProsima Fast DDS Monitor user manual can be found on the [Fast DDS Monitor documentation](#).

## DDS Router

This example configures a DDS Router to communicate a publisher and subscriber running in different DDS Domains.

Run the following command to create the DDS Router *yml* configuration file (*/config.yml*).

```
echo "version: v2.0
participants:
- name: simple_dds_participant_0
  kind: local
  domain: 0
- name: simple_dds_participant_1
  kind: local
  domain: 1" > /config.yml
```

Then execute the following command to run the Publisher in Domain 0, the Subscriber in Domain 1, and the DDS Router communicating both Domains.

```
goToExamples
cd DDS/BasicConfigurationExample/bin
tmux new-session \
    "ddsrouter --config-path /config.yml" \; \
    split-window -h "./BasicConfigurationExample publisher --domain 0 --interval 1000 --
    ↪transport udp" \; \
    split-window -v "./BasicConfigurationExample subscriber --domain 1 --transport udp"
```

eProsima DDS Router usage information can be found on the [DDS Router documentation](#). Information about the release lifecycle can be found [here](#).

## 6.39 Version 2.6.2

This release includes the following **improvements**:

1. Upgrade CMake minimum requirement to 3.13.
2. Improve Guid\_t operator < performance.

This release includes the following **bugfixes**:

1. Add python3 dependency to package.xml.
2. Fix complex member printing for DynamicDataHelper.
3. Fix selection of output locators.
4. Fix null references on XML parser.
5. Fix data races when creating DataWriters.
6. Send GAPs correctly when using separate sending.
7. Install Statistics IDL file.
8. Fixes for building in older compilers.
9. Fix deadlock when removing DomainParticipant when using SECURITY.
10. Ensure shared\_mutex implementation is consistent throughout supported platforms.
11. Other minor fixes and improvements.

## 6.40 Previous versions

### 6.40.1 Version 2.6.2

This release includes the following **improvements**:

1. Support for GCC 12.
2. Overload `DataReader::get_unread_count()`.
3. Improve read/take performance when using topic with a great number of keys.
4. Improve rediscovery on lossy environments.

This release includes the following **bugfixes**:

1. Fixed several deadlocks and data races.



2. Fixed validation on `ParameterPropertyList_t`.
3. Fixed wrong usage of `std::remove_if`.
4. Fixed acknowledgement in `DataSharing`.
5. Other minor fixes.

---

**Note:** If you are upgrading from a version older than 1.7.0, it is **required** to regenerate generated source from IDL files using *fastdds-gen*. If you are upgrading from any older version, regenerating the code is *highly recommended*.

---

## 6.40.2 Version 2.6.1

This release includes the following **improvements**:

1. Support for *writer side content filtering*
2. Support hexadecimal values on SQL filter
3. Support for `DataWriter::get_key_value()`
4. Support for `DataReader::lookup_instance()`
5. Support for `SampleLostStatus` on `DataReader`
6. Improved doxygen documentation

Some **bugfixes** are also included:

1. Fixed several lock order inversion issues
2. Fixed data race when closing UDP channels
3. Fixed empty partition validation checks
4. Fixed corner case with reliable writers and samples with a huge number of fragments
5. Other minor fixes and improvements

---

**Note:** If you are upgrading from a version older than 1.7.0, it is **required** to regenerate generated source from IDL files using *fastdds-gen*. If you are upgrading from any older version, regenerating the code is *highly recommended*.

---

## 6.40.3 Version 2.6.0

This minor release is API compatible with the previous minor release, but introduces **ABI breaks** on two of the three public APIs:

- Methods and attributes have been added on several classes of the DDS-PIM high-level API, so indexes of symbols on dynamic libraries may have changed. Some API is also being deprecated.
- Methods and attributes have been added on several classes of the RTPS low-level API, so indexes of symbols on dynamic libraries may have changed.
- Old Fast-RTPS high-level API remains ABI compatible.

This minor release includes the following **features**:

1. *Allow modifying remote server locators at runtime*
2. *Add statistics physical information to `DATA[p]` using properties*

3. *Content filter discovery information RTPS API*
4. Endpoint discovery RTPS API
5. `on_sample_lost` RTPS API
6. Transport layer API extension
7. *XML support for Fast DDS CLI*
8. *New exchange format to reduce bandwidth in Static Discovery*

It also includes the following **improvements**:

1. Support lowercase keywords on SQL filter
2. Separate initialization and enabling of BuiltinProtocols
3. Add `disable_positive_acks` to Static Discovery XML
4. Several updates in the DDS-PIM API
5. Support for octet vectors on XML parser
6. Update README and roadmap
7. Update Fast-CDR submodule to v1.0.24
8. Add new CMake option `APPEND_PROJECT_NAME_TO_INCLUDEDIR`

Some **bugfixes** are also included:

1. Fix `MatchedStatus last_*_handle`
2. Fix recommended statistics `DataReaderQos` to enable backwards compatibility
3. Fixes for supporting Python bindings in Windows platforms
4. Fix publishing physical data on statistics topic
5. Other minor fixes and improvements

---

**Note:** If you are upgrading from a version older than 1.7.0, it is **required** to regenerate generated source from IDL files using *fastdds-gen*. If you are upgrading from any older version, regenerating the code is *highly recommended*.

---

## 6.40.4 Version 2.5.1

This release includes the following **improvements**:

1. *ContentFilterTopic filtering at the DataReader side.*
2. Release lifecycle.

This release includes the following **bugfixes**:

1. XML parser fixes.
2. Discovery Server fixes.
3. Fix DataSharing sample validation.
4. PKCS#11 support fixes.
5. Test fixes.
6. Doxygen documentation fixes.

7. GAP message fix.
8. Enable memory protection on DataSharing readers.
9. TCP reconnection issues.
10. Fix dynamic network interfaces feature.
11. Several Security module fixes.
12. STRICT\_REALTIME fix.
13. Suppress OpenSSL 3.0 warnings.
14. Move optionparser to thirdparty.
15. Thread-safe access to endpoints collections.
16. MemberDescriptor fully qualified name.
17. Setting QoS fix.
18. Other minor fixes and improvements.

---

**Note:** If you are upgrading from a version older than 1.7.0, it is **required** to regenerate generated source from IDL files using *fastddsgen*. If you are upgrading from any older version, regenerating the code is *highly recommended*.

---

### 6.40.5 Version 2.5.0

This minor release is API compatible with the previous minor release, but introduces **ABI breaks** on two of the three public APIs:

- Methods and attributes have been added on several classes of the DDS-PIM high-level API, so indexes of symbols on dynamic libraries may have changed.
- Methods and attributes have been added on several classes of the RTPS low-level API, so indexes of symbols on dynamic libraries may have changed.
- Old Fast-RTPS high-level API remains ABI compatible.

This minor release includes the following **features**:

1. *Support for PKCS#11* format URIs for private keys
2. Added interfaces for content filter APIs
3. Allow new *network interfaces to be detected at runtime*
4. New API on *DataWriter* to wait for a specific instance to be acknowledged
5. Added interfaces for *concatenation of transports*
6. Allow *XML profiles to be loaded from a string*
7. Allow *disabling piggyback heartbeat* on XML and DataWriter QoS
8. New basic configuration example

It also includes the following **improvements**:

1. Working implementation of instance\_state and view\_state
2. Allow zero-valued keys
3. Made some type aliases public to ease python bindings integration

4. Improved performance by avoiding unnecessary payload copies for samples that are going to be rejected
5. Removed unnecessary headers from Log module public headers
6. Add support for Key annotation in TypeObjectFactory
7. Only export public symbols on non-windows platforms
8. Some documentation improvements

Some important **bugfixes** are also included:

1. Fixed payload pool handling on EDPSimple destructor
2. Fixed null dereference on XML parser
3. Correctly export XTypes related methods on Windows
4. Ensure correct boost singleton destruction order
5. Avoid warning when environment file filename is empty
6. Correctly set GUID of DataWriter and DataReader upon creation

---

**Note:** If you are upgrading from a version older than 1.7.0, it is **required** to regenerate generated source from IDL files using *fastddsgen*. If you are upgrading from any older version, regenerating the code is *highly recommended*.

---

### 6.40.6 Version 2.4.2 (EOL)

This release includes the following **improvements**:

1. Enable memory protection on *DataSharing* readers
2. Add const overload of `DataReader::guid()`
3. Set recommended statistics *DataReaderQos* to `PREALLOCATED_WITH_REALLOC`
4. Allow fully qualified name on *MemberDescriptor*

This release includes the following bugfixes:

1. Fix and refactor EDPSimple destructor
2. Fix several build warnings on certain platforms
3. Fix OSS fuzz issues
4. Fix *TCP* synchronization issues
5. Correct reporting of *MatchedStatus* `last_*_handle`
6. Ensure correct boost singleton destruction order
7. Fix inserting minimum `CacheChange_t` in GAP message

**Note:** If you are upgrading from a version older than 1.7.0, it is **required** to regenerate generated source from IDL files using *fastddsgen*.

### 6.40.7 Version 2.4.1 (EOL)

This release includes the following **improvements**:

1. Fixed several flaky tests
2. Improved bandwidth usage of GAPs and HEARTBEATs
3. Correctly implement delete\_contained\_entities
4. Use native inter-process on Windows
5. Improved performance of unregister\_instance
6. Improved OSS-fuzz integration
7. Support for partitions on DataWriterQoS and DataReaderQoS
8. Some documentation improvements
9. Removed unused macro to avoid naming clashes

This release includes the following **bugfixes**:

1. Avoid bad\_node\_size exception when cross building
2. Fixed build on old compilers
3. Fixed buffers exhaustion when compiled with statistics
4. Fixed runtime addition of Discovery Servers
5. Fixed dangling sample references with big data
6. Fixed history record issues with persistence
7. Correctly disable DataReader on destruction
8. Fixed alignment issues on XTypes QoS policies serialization
9. Fixed reconnection to Discovery Server
10. Correctly use builtin publisher for statistics DataWriters
11. Fixed various GCC-11 warnings
12. Use only public APIs fromfoonathan::memory
13. Fixed installation directories for DDS examples
14. Fixed read after free on security code

---

**Note:** If you are upgrading from a version older than 1.7.0, it is **required** to regenerate generated source from IDL files using *fastddsgen*. If you are upgrading from any older version, regenerating the code is *highly recommended*.

---

### 6.40.8 Version 2.4.0 (EOL)

This minor release is API compatible with the previous minor release, but introduces **ABI breaks** on two of the three public APIs:

- Methods and attributes have been added on several classes of the DDS-PIM high-level API, so indexes of symbols on dynamic libraries may have changed.
- Methods and attributes have been added on several classes of the RTPS low-level API, so indexes of symbols on dynamic libraries may have changed.
- Old Fast-RTPS high-level API remains ABI compatible.

This minor release includes the following **features**:

- *Conditions and Wait-sets* implementation.
- *Flow controllers*.
- *Configure Discovery Server locators using names*.
- *Modifying remote servers list at run time*.
- *Environment file override*.

It also includes the following **improvements**:

- Allow setting custom folder for *data-sharing* files.
- Allow setting persistence guid with static discovery.
- Check for NDEBUB in logInfo.
- Removed old unused CMake code.
- Fixed TLS behavior on TCP example.
- Prepare API for easy integration of python bindings.
- Improved statistics performance.

Some important **bugfixes** are also included:

- Fixed order of returned samples on topics with keys.
- Allow updating partitions to an empty set.
- Correctly propagate DomainParticipantQos updates.
- Avoid a volatile data-sharing reader to block a writer.
- Correctly give priority to intra-process over data-sharing.
- Fixed reallocation issue on LivelinessManager.
- Fixed deadline issue on volatile DataWriter
- Fixed STRICT\_REALTIME silently not active with Unix POSIX systems.
- Fixed build errors with OpenSSL 3.0

---

**Note:** If you are upgrading from a version older than 1.7.0, it is **required** to regenerate generated source from IDL files using *fastdds-gen*. If you are upgrading from any older version, regenerating the code is *highly recommended*.

---

### 6.40.9 Version 2.3.4

This release includes the following **improvements**:

1. Support of googletest using colcon
2. Network latency reports source participant
3. Update Fast DDS Gen to v2.0.2

This release includes the following **bugfixes**:

1. Fix mutex lock count on PDPListener
2. Limit SequenceNumberSet number of bits on deserialization
3. Fix segmentation fault on discovery server
4. Fix deadlock with security and timers
5. Fix bug using not protected code in a test
6. Fix deadlock with LivelinessManager
7. Fix interval loop on events
8. Fix run event when was cancelled
9. Validate sequence range on CDRMessage::readSequenceNumberSet
10. Fix subscription throughput data generation
11. Allow examples to build on QNX
12. Fix code on SHM clean
13. Accept Statistics DataWriters in Discovery Server
14. Fix read/take behavior when a future change is found
15. Correctly handle deserialization errors on read\_next\_sample() / take\_next\_sample()
16. Fixing SequenceNumberSet\_t deserialization
17. Proper history clean up when a reader unmatched a writer
18. Unprotected code loaning samples
19. Fix publication throughput statistic on volatile writers
20. Fix Fast DDS CLI server name
21. Several fixes in examples and tests

---

**Note:** If you are upgrading from a version older than 1.7.0, it is **required** to regenerate generated source from IDL files using *fastddsgen*. If you are upgrading from any older version, regenerating the code is *highly recommended*.

---

### 6.40.10 Version 2.3.3

This release includes the following **improvements**:

- Added more durability kinds in Static Discovery xml parser
- Explicitly enable/disable data-sharing on performance tests
- Allow fully qualified name in TypeDescriptor
- Added missing DynamicData::get\_union\_id() method
- Change log severity in DiscoveryServer first announcement
- Several corrections to README

This release includes the following **bugfixes**:

- Fixed warnings and segfaults on 32-bit platforms
- Fixed UDPv6 behavior
- Fixed persistence guid issue on statistics writers
- Fixed static linking with open SSL
- Fixed statistics header file inclusion
- Fixed build on RedHat systems

---

**Note:** If you are upgrading from a version older than 1.7.0, it is **required** to regenerate generated source from IDL files using *fastddsgen*. If you are upgrading from any older version, regenerating the code is *highly recommended*.

---

### 6.40.11 Version 2.3.2

This release includes the following **feature**:

- Statistics Module

It also includes the following **improvements**:

- Update Asio submodule and avoid exporting Asio API
- Improve Windows installers
- Ease Google Fuzz integration
- Improve Doxygen documentation on lifetime of pointers created with RTPSDomain
- Update Fast CDR to v1.0.21

This release includes the following **bugfixes**:

- Add a correct multicast address for UDPv6
- Recover from out-of-sync TCP datagrams

---

**Note:** If you are upgrading from a version older than 1.7.0, it is **required** to regenerate generated source from IDL files using *fastddsgen*. If you are upgrading from any older version, regenerating the code is *highly recommended*.

---



### 6.40.12 Version 2.3.1

This release includes several **bugfixes** and **improvements**:

- Added *Fast DDS Statistics Module* implementation
- Fixed alignment issues on generated code calculation of maximum serialized size
- Fixed calculation of data-sharing domain id
- Fixed issues on data-sharing with volatile writers
- Fixed build issues on old compilers
- Fixed some tests when the library is built without security
- Fixed and exposed pull mode on writers
- Fixed handling of `-data_sharing` on latency test
- Fixed calculation of memory pools sizes on debug builds
- Correctly update memory policy on writers and readers

---

**Note:** If you are upgrading from a version older than 1.7.0, it is **required** to regenerate generated source from IDL files using *fastdds-gen*. If you are upgrading from any older version, regenerating the code is *highly recommended*.

---

### 6.40.13 Version 2.3.0

This minor release is API compatible with the previous minor release, but introduces **ABI breaks** on two of the three public APIs:

- Methods and attributes have been added on several classes of the DDS-PIM high-level API, so indexes of symbols on dynamic libraries may have changed.
- Methods and attributes have been added on several classes of the RTPS low-level API, so indexes of symbols on dynamic libraries may have changed.
- Old Fast-RTPS high-level API remains ABI compatible.

This release adds the following **features**:

- *Unique network flows*
- *Discovery super-client*
- *Statistics module API*
- *New flow controller API*
- *Static discovery configuration from raw string*
- *Added reception timestamp to SampleInfo*
- *Exposing `get_unread_count` on DataReader*

It also includes the following **improvements**:

- Data-sharing delivery internal refactor
- Additional metadata on persistence databases
- Refactor on `ReturnCode_t` to make it switch friendly

- Performance tests refactored to use DDS-PIM high-level API
- Receive const pointers on delete\_XXX methods
- Discovery server improvements
- Made SOVERSION follow major.minor

Some important **bugfixes** are also included:

- Fixed shared memory usage on QNX
- Fixed reference counting on internal pools
- Fixed singleton destruction order
- Fixed interoperability issues with x-types information
- Fixed recovery of shared memory buffers
- Lifespan support in persistent writers

---

**Note:** If you are upgrading from a version older than 1.7.0, it is **required** to regenerate generated source from IDL files using *fastddsgen*. If you are upgrading from any older version, regenerating the code is *highly recommended*.

---

### 6.40.14 Version 2.2.1 (EOL)

This release includes the following **improvements**:

1. Data-sharing delivery internal refactor.
2. Performance tests refactored to use DDS-PIM high-level API.
3. Discovery server improvements.

This release includes the following **bugfixes**:

1. Fixed reference counting on internal pools.
2. Fixed singleton destruction order.
3. Fixed default multicast locators.
4. Fixed interoperability issues with x-types information.
5. Fixed Reader history issues.
6. Fixed data races issues.
7. Fixed shared memory issues.
8. Fixed heartbeat and ACK issues.
9. Fixed LivelinessManager issues.
10. Fixed TCP reception synchronization.
11. Fixed build issues on old compilers.
12. Allow modifying Partition QoS in enabled entities.
13. Other minor fixes and improvements.

---

**Note:** If you are upgrading from a version older than 1.7.0, it is **required** to regenerate generated source from IDL files using *fastdds-gen*. If you are upgrading from any older version, regenerating the code is *highly recommended*.

---

### 6.40.15 Version 2.2.0 (EOL)

This minor release is API compatible with the previous minor release, but introduces **ABI breaks** on two of the three public APIs:

- Methods and attributes have been added on several classes of the DDS-PIM high-level API, so indexes of symbols on dynamic libraries may have changed.
- Methods and attributes have been added on several classes of the RTPS low-level API, so indexes of symbols on dynamic libraries may have changed.
- Old Fast-RTPS high-level API remains ABI compatible.

This release adds the following **features**:

- Data Sharing delivery (avoids transport encapsulation for localhost communications)
- Complete DDS-PIM high-level API declarations
- Extension APIs allowing zero-copy delivery (both intra-process and inter-process)
- Upgrade to Quality Level 1

It also includes the following **improvements**:

- Code coverage policy
- Added several tests to increase coverage
- Increased GUID uniqueness
- Allow logInfo messages to be compiled on build types other than debug

Some important **bugfixes** are also included:

- Fixed timed events manager race condition
- Fixed payload protection issues with SHM transport
- Writers correctly handle infinite resource limits on keyed topics
- Fixed unsafe code on AESGCMGMAC plugin
- Several fixes for IPv6 (whitelists, address parser)
- Fixes on liveliness timing handling
- Fixed warnings building on C++20

---

**Note:** If you are upgrading from a version older than 1.7.0, it is **required** to regenerate generated source from IDL files using *fastdds-gen*. If you are upgrading from any older version, regenerating the code is *highly recommended*.

---

### 6.40.16 Version 2.1.1

This release includes the following **bugfixes**:

- Fixed race condition on security handshake
- Fixed SHM data corruption when using both payload and sub-message protection
- Fixed some interoperability issues
- Fixed race condition on timed-events thread
- Fixed usage of SHM on QNX systems

It also includes the following **improvements**:

- Increased uniqueness of GUID prefix
- Discovery server improvements

---

**Note:** If you are upgrading from a version older than 1.7.0, it is **required** to regenerate generated source from IDL files using *fastdds-gen*. If you are upgrading from a version older than 1.10.0, regenerating the code is *recommended*.

---

### 6.40.17 Version 2.1.0

This minor release is API compatible with the previous minor release, but introduces **ABI breaks** on two of the three public APIs:

- Methods and attributes have been added on several classes of the DDS-PIM high-level API, so indexes of symbols on dynamic libraries may have changed.
- Methods and attributes have been added on several classes of the RTPS low-level API, so indexes of symbols on dynamic libraries may have changed.
- Old Fast-RTPS high-level API remains ABI compatible.

Users of the RTPS low-level API should also be aware of the following **API deprecations**:

- History::reserve\_Cache has been deprecated
  - Methods RTPSWriter::new\_change or RTPSReader::reserveCache should be used instead
- History::release\_Cache has been deprecated
  - Methods RTPSWriter::release\_change or RTPSReader::releaseCache should be used instead

This release adds the following **features**:

- Support persistence for large data
- Added support for *on\_requested\_incompatible\_qos* and *on\_offered\_incompatible\_qos*
- SKIP\_DEFAULT\_XML environment variable
- Added FORCE value to THIRDPARTY cmake options
- New log consumer (StdOutErrConsumer)
- Added methods to get qos defined in XML Profile
- Support for persistence on TRANSIENT\_LOCAL

It also includes the following **improvements**:

- Internal refactor for intra-process performance boost
- Allow usage offoonathan/memory library built without debug tool
- Large data support on performance tests
- Reduced flakiness of several tests

Some important **bugfixes** are also included:

- Fixed behavior of several DDS API methods
- Fixed interoperability issues with RTI connext
- Fixed DLL export of some methods
- Avoid redefinition of compiler defined macros
- Fixed some intra-process related segmentation faults and deadlocks
- Fixed large data payload protection issues on intra-process
- Fixed C++17 and VS 2019 warnings
- Fixed linker problems on some platforms
- Fixed transient local retransmission after participant drop
- Fixed assertion failure on persistent writers

---

**Note:** If you are upgrading from a version older than 1.7.0, it is **required** to regenerate generated source from IDL files using *fastddsgen*. If you are upgrading from a version older than 1.10.0, regenerating the code is *recommended*.

---

### 6.40.18 Version 2.0.3 (EOL)

It also includes the following **improvements**:

1. Increased uniqueness of GUID prefix (#1648)
2. Upgrade Fast CDR to v1.0.20 (#1793)

This release includes the following **bugfixes**:

1. Fixed some race conditions (#1540, #2023)
2. Fixed SHM issues (#1644, #1895, #2266)
3. Fixed some interoperability issues (#1624, #1752, #1849)
4. Fixed Discovery Server 2.0 issues (#1639, #1651, #1761, #1796)
5. Fixed several issues on QNX systems (#1744, #1773, #1776)
6. Fix singleton destruction order (#1758)
7. Fix heartbeat and ACK issues (#1865)
8. Fix issues in LivelinessManager (#1872, #2147)
9. Fix multicast issues (#1966, #1905)
10. Fix TCP reception synchronization (#1981)
11. XTypes standard compliance and fixes (#2006, #2278)
12. Other minor fixes (#1558, #1734, #1814, #1935, #1978, #2121)

---

**Note:** If you are upgrading from a version older than 1.7.0, it is **required** to regenerate generated source from IDL files using *fastdds-gen*. If you are upgrading from a version older than 1.10.0, regenerating the code is *recommended*.

---

### 6.40.19 Version 2.0.2 (EOL)

This release includes the following improvements:

- Improve QNX support
- Security improvements
- Fast DDS Quality Declaration (QL 2)
- Large traffic reduction when using Discovery Server (up to 85-90% for large deployments)
- Configuration of Clients of Discovery Server using an environment variable
- A CLI for Fast DDS:
  - This can be used to launch a discovery server
  - Clean SHM directories with one command
- Shared memory transport enabled by default
- Solved edge-case interoperability issue with CycloneDDS
- Add package.xml

---

**Note:** If you are upgrading from a version older than 1.7.0, it is **required** to regenerate generated source from IDL files using *fastdds-gen*. If you are upgrading from a version older than 1.10.0, regenerating the code is *recommended*.

---

### 6.40.20 Version 2.0.1 (EOL)

This release includes the following bug fixes:

- Fixed sending GAPs to late joiners
- Fixed asserting liveness on data reception
- Avoid calling `OpenSSL_add_all_algorithms()` when not required

Other improvements:

- Fixing warnings

PRs in merge order: [#1295](#), [#1300](#), [#1304](#), [#1290](#), [#1307](#).

---

**Note:** If you are upgrading from a version older than 1.7.0, it is **required** to regenerate generated source from IDL files using *fastdds-gen*. If you are upgrading from a version older than 1.10.0, regenerating the code is *recommended*.

---

### 6.40.21 Version 2.0.0 (EOL)

This release has the following **API breaks**:

- eClock API, which was deprecated on v1.9.1, has been removed
- *eprosima::fastrtps::rtps::RTPSDomain::createParticipant* methods now have an additional first argument *domain\_id*
- Data member *domainId* has been removed from *eprosima::fastrtps::rtps::RTPSParticipantAttributes* and added to *eprosima::fastrtps::ParticipantAttributes*

Users should also be aware of the following **deprecation announcement**:

- All classes inside the namespace *eprosima::fastrtps* should be considered deprecated. Equivalent functionality is offered through namespace *eprosima::fastdds*.
- Namespaces beneath *eprosima::fastrtps* are not included in this deprecation, i.e. *eprosima::fastrtps::rtps* can still be used)

This release adds the following **features**:

- Added support for register/unregister/dispose instance
- Added DDS compliant API. This new API exposes all the functionality of the Publisher-Subscriber Fast RTPS API adhering to the [Data Distribution Service \(DDS\) version 1.4 specification](#)
- Added Security Logging Plugin (contributed by Canonical Ltd.)
- Bump to FastCDR v1.0.14

It also includes the following bug fixes and improvements:

- Support for OpenSSL 1.1.1d and higher
- Support for latest versions of gtest
- Support for FreeBSD
- Fault tolerance improvements to Shared Memory transport
- Fixed segfault when no network interfaces are detected
- Correctly ignoring length of *PID\_SENTINEL* on parameter list
- Improved traffic on PDP simple mode
- Reduced CPU and memory usage

### 6.40.22 Version 1.10.1 (EOL)

This release includes the following **improvements**:

1. Add new CMake option: SHM\_TRANSPORT\_DEFAULT. Shared Memory (SHM) Transport disabled by default.
2. Comply with the RTPS standard concerning PID\_SENTINEL.
3. Support for OpenSSL 1.1.1d.

This release includes the following bugfixes:

1. Fix crash when there are no network interfaces.
2. Several Shared Memory Transport fixes.

3. Other minor fixes.

**Note:** If you are upgrading from a version older than 1.7.0, it is **required** to regenerate generated source from IDL files using *fastddsgen*. If you are upgrading from a version older than 1.10.0, regenerating the code is *recommended*.

### 6.40.23 Version 1.10.0 (EOL)

This release adds the following features:

- New built-in *Shared Memory Transport*
- Transport API refactored to support locator iterators
- Added subscriber API to retrieve info of first non-taken sample
- Added parameters to fully avoid dynamic allocations
- History of built-in endpoints can be configured
- Bump to FastCDR v1.0.13.
- Bump to Fast-RTPS-Gen v1.0.4.
- Require CMake 3.5 but use policies from 3.13

It also includes the following bug fixes and improvements:

- Fixed alignment on parameter lists
- Fixed error sending more than 256 fragments.
- Fix handling of STRICT\_REALTIME.
- Fixed submessage\_size calculation on last data\_frag.
- Solved an issue when recreating a publishing participant with the same GUID.
- Solved an issue where a publisher could block on write for a long time when a new subscriber (late joiner) is matched, if the publisher had already sent a large number of messages.
- Correctly handling the case where lifespan expires at the same time on several samples.
- Solved some issues regarding liveliness on writers with no readers.
- Correctly removing changes from histories on keyed topics.
- Not reusing cache change when sample does not fit.
- Fixed custom wait\_until methods when time is in the past.
- Several data races and ABBA locks fixed.
- Reduced CPU and memory usage.
- Reduced flakiness of liveliness tests.
- Allow for more use cases on performance tests.

Several bug fixes on discovery server:

- Fixed local host communications.
- Correctly trimming server history.
- Fixed backup server operation.
- Fixed timing issues.



**Note:** If you are upgrading from a version older than 1.7.0, it is **required** to regenerate generated source from IDL files using *fastddsgen*. If you are upgrading from a version older than 1.10.0, regenerating the code is *recommended*.

### 6.40.24 Version 1.9.5 (EOL)

This release includes the following **improvements**:

1. Propagate serialization error when reading samples from Subscriber History.
2. Improvements in test suite.
3. Improvements to reduce memory consumption.
4. Update CMake (3.5) using newer policies.
5. Improve PDP StatefulWriter announcement.
6. Performance improvements.
7. Message receiver improvements.
8. QoS Policies improvements.

This release includes the following bugfixes:

1. Fix compiler warnings in Windows when building the test suite.
2. Fix several data races.
3. Fix History issues.
4. Fix errors when sending data fragments.
5. Fix strict real-time behavior.
6. Fix in Discovery Server.
7. Fix CMake option.
8. Fix interoperability issues.

**Note:** If you are upgrading from a version older than 1.7.0, it is **required** to regenerate generated source from IDL files using *fastddsgen*.

### 6.40.25 Version 1.9.4 (EOL)

This release adds the following features:

- Intra-process delivery mechanism is now active by default.
- Synchronous writers are now allowed to send fragments.
- New memory mode DYNAMIC\_RESERVE on history pool.
- Performance tests can now be run on Windows and Mac.
- XML profiles for requester and replier.

It also includes the following bug fixes and improvements:

- Bump to FastCDR v1.0.12.
- Bump to Fast-RTPS-Gen v1.0.3.
- Fixed deadlock between PDP and StatefulReader.

- Improved CPU usage and allocations on timed events management.
- Performance improvements on reliable writers.
- Fixing bugs when Intra-process delivery is activated.
- Reducing dynamic allocations and memory footprint.
- Improvements and fixes on performance tests.
- Other minor bug fixes and improvements.

**Note:** If you are upgrading from a version older than 1.7.0, it is **required** to regenerate generated source from IDL files using *fastddsgen*.

### 6.40.26 Version 1.9.3 (EOL)

This release adds the following features:

- Participant discovery filtering flags.
- Intra-process delivery mechanism opt-in.

It also includes the following bug fixes and improvements:

- Bump to Fast-RTPS-Gen v1.0.2.
- Bring back compatibility with XTypes 1.1 on PID\_TYPE\_CONSISTENCY.
- Ensure correct alignment when reading a parameter list.
- Add CHECK\_DOCUMENTATION *cmake* option.
- EntityId\_t and GuidPrefix\_t have now their own header files.
- Fix potential race conditions and deadlocks.
- Improve the case where *check\_acked\_status* is called between reader matching process and its acknack reception.
- RTPSMessageGroup\_t instances now use the thread-local storage.
- FragmentedChangePitStop manager removed.
- Remove the data fragments vector on CacheChange\_t.
- Only call find\_package for TinyXML2 if third-party options are off
- Allow XMLProfileManager methods to not show error log messages if a profile is not found.

**Note:** If you are upgrading from a version older than 1.7.0, it is **required** to regenerate generated source from IDL files using *fastddsgen*.

### 6.40.27 Version 1.9.2 (EOL)

This release includes the following feature:

- Multiple initial PDP announcements.
- Flag to avoid builtin multicast.

It also adds the following bug fixes and improvements:

- Bump to Fast-RTPS-Gen v1.0.1.
- Bump to IDL-Parser v1.0.1.

**Note:** If you are upgrading from a version older than 1.7.0, it is **required** to regenerate generated source from IDL files using *fastddsgen*.

### 6.40.28 Version 1.9.1 (EOL)

This release includes the following features:

- Fast-RTPS-Gen is now an independent project.
- Header **eClock.h** is now marked as deprecated.

It also adds the following bug fixes and improvements:

- Bump to FastCDR v1.0.11.
- Installation from sources documentation fixed.
- Fixed assertion on WriterProxy.
- Fixed potential fall through while parsing Parameters.
- Removed deprecated guards causing compilation errors in some 32 bits platforms.
- *addTOCDRMessage* method is now exported in the DLL, fixing issues related with Parameters' constructors.
- Improve windows performance by avoiding usage of *\_Cnd\_timedwait* method.
- Fixed reported communication issues by sending multicast through *localhost* too.
- Fixed potential race conditions and deadlocks.
- Eliminating use of *acceptMsgDirectTo*.
- Discovery Server framework reconnect/recreate strategy.
- Removed unused folders.
- Restored subscriber API.
- SequenceNumber\_t improvements.
- Added STRICT\_REALTIME *cmake* option.
- SubscriberHistory improvements.
- Assertion of participant liveliness by receiving RTPS messages from the remote participant.
- Fixed error while setting next deadline event in *create\_new\_change\_with\_params*.

**Note:** If you are upgrading from a version older than 1.7.0, it is **required** to regenerate generated source from IDL files using *fastddsgen*.

### 6.40.29 Version 1.9.0 (EOL)

This release includes the following features:

- Partial implementation of allocation QoS.
- Implementation of Discovery Server.
- Implementation of non-blocking calls.

It also adds the following bug fixes and improvements:

- Added sliding window to BitmapRange.

- Modified default behavior for unknown writers.
- A *Flush()* method was added to the logger to ensure all info is logged.
- A test for loading *Duration\_t* from XML was added.
- Optimized WLP when removing local writers.
- Some liveness tests were updated so that they are more stable on Windows.
- A fix was added to *CMakeLists.txt* for installing static libraries.
- A fix was added to performance tests so that they can run on the RT kernel.
- Fix for race condition on built-in protocols creation.
- Fix for setting *nullptr* in a *fixed\_string*.
- Fix for v1.8.1 not building with *-DBUILD\_JAVA=ON*.
- Fix for GAP messages not being sent in some cases.
- Fix for coverage report.
- Several memory issues fixes.
- *fastrtps.repos* file was updated.
- Documentation for building with Colcon was added.
- Change CMake configuration directory if *INSTALLER\_PLATFORM* is set.
- IDL sub-module updated to current version.

**Note:** If you are upgrading from a version older than 1.7.0, it is **required** to regenerate generated source from IDL files using *fastddsgen*.

### 6.40.30 Version 1.8.5 (EOL)

This release includes the following **bugfixes**:

1. Fix Subscriber History to correctly notify late-joiners in case of *KEEP\_LAST*, *RELIABLE*, and *TRANSIENT\_LOCAL*.
2. Fix Writer History behavior when there are no matched readers.
3. Fix heartbeat and ACK issues.

**Note:** If you are upgrading from a version older than 1.7.0, it is **required** to regenerate generated source from IDL files using *fastddsgen*.

### 6.40.31 Version 1.8.4 (EOL)

This release adds the following **feature**:

- XML profiles for *requester* and *replier*

It also has the following **important bug fixes**:

- Solved an issue when recreating a publishing participant with the same GUID (either on purpose or by chance)
- Solved an issue where a publisher could block on *write* for a long time when, after a large number of samples have been sent, a new subscriber is matched.

**Note:** If you are upgrading from a version older than 1.7.0, it is **required** to regenerate generated source from IDL files using *fastddsgen*

### 6.40.32 Version 1.8.3 (EOL)

This release adds the following bug fixes and improvements:

- Fix serialization of TypeConsistencyEnforcementQosPolicy.
- Bump to Fast-RTPS-Gen v1.0.2.
- Bump to IDL-Parser v1.0.1.

**Note:** If you are upgrading from a version older than 1.7.0, it is **required** to regenerate generated source from IDL files using *fastddsgen*

### 6.40.33 Version 1.8.2 (EOL)

This release includes the following features:

- Modified unknown writers default behavior.
- Multiple initial PDP announcements.
- Flag to avoid builtin multicast.
- *STRICT\_REALTIME* compilation flag.

It also adds the following bug fixes and improvements:

- Fix for setting *nullptr* in a fixed string.
- Fix for not sending GAP in several cases.
- Solve *Coverity* report issues.
- Fix issue of *fastddsgen* failing to open *IDL.g4* file.
- Fix unnamed lock in *AESGCMGMAC\_KeyFactory.cpp*.
- Improve *XMLProfiles* example.
- Multicast is now sent through *localhost* too.
- *BitmapRange* now implements sliding window.
- Improve *SequenceNumber\_t* struct.
- Participant's liveliness is now asserted when receiving any RTPS message.
- Fix leak on *RemoteParticipantLeaseDuration*.
- Modified default values to improve behavior in *Wi-Fi* scenarios.
- *SubscriberHistory* improvements.
- Removed use of *acceptMsgDirectTo*.
- *WLP* improvements.

**Note:** If you are upgrading from a version older than 1.7.0, it is **required** to regenerate generated source from IDL files using *fastddsgen*

### 6.40.34 Version 1.8.1 (EOL)

This release includes the following features:

- Implementation of *LivelinessQosPolicy* QoS.

It also adds the following bug fixes and improvements:

- Fix for get\_change on history, which was causing issues during discovery.
- Fix for announcement of participant state, which was sending ParticipantBuiltinData twice.
- Fix for closing multicast UDP channel.
- Fix for race conditions in SubscriberHistory, UDPTransportInterface and StatefulReader.
- Fix for lroundl error on Windows in Time\_t.
- CDR & IDL submodules update.
- Use of java 1.8 or greater for fastddsgen.jar generation.

**Note:** If you are upgrading from a version older than 1.7.0, it is **required** to regenerate generated source from IDL files using *fastddsgen*.

### 6.40.35 Version 1.8.0 (EOL)

This release included the following features:

- Implementation of IDL 4.2.
- Implementation of *DeadlineQosPolicy* QoS.
- Implementation of *LifespanQosPolicy* QoS.
- Implementation of *DisablePositiveACKsQosPolicy* QoS.
- Secure sockets on TCP transport (*TLS over TCP*).

It also adds the following improvements and bug fixes:

- Real-time improvements: non-blocking write calls for best-effort writers, addition of fixed size strings, fixed size bitmaps, resource limited vectors, etc.
- Duration parameters now use nanoseconds.
- Configuration of participant mutation tries.
- Automatic calculation of the port when a value of 0 is received on the endpoint custom locators.
- Non-local addresses are now filtered from whitelists.
- Optimization of check for acked status for stateful writers.
- Linked libs are now not exposed when the target is a shared lib.
- Limitation on the domain ID has been added.
- UDP non-blocking send is now optional and configurable via XML.
- Fix for non-deterministic tests.
- Fix for ReaderProxy history being reloaded incorrectly in some cases.
- Fix for RTPS domain hostid being potentially not unique.
- Fix for participants with different lease expiration times failing to reconnect.

### Known issues

- When using TPC transport, sometimes callbacks are not invoked when removing a participant due to a bug in ASIO.

**Note:** If you are upgrading from a version older than 1.7.0, it is **required** to regenerate generated source from IDL files using *fastddsgen*.

### 6.40.36 Version 1.7.3 (EOL)

This release includes the following **bugfixes**:

1. Remove inline specifier from public method not defined in header file.
2. Fix FastRTPS-Gen version generation

**Note:** If you are upgrading from a version older than 1.7.0, it is **required** to regenerate generated source from IDL files using *fastddsgen*.

### 6.40.37 Version 1.7.2 (EOL)

This release fixes an important bug:

- Allocation limits on subscribers with a KEEP\_LAST QoS was taken from resource limits configuration and didn't take history depth into account.

It also has the following improvements:

- Vendor FindThreads.cmake from CMake 3.14 release candidate to help with sanitizers.
- Fixed format of gradle file.

Some other minor bugs and performance improvements.

**Note:** If you are upgrading from a version older than 1.7.0, it is **required** to regenerate generated source from IDL files using *fastddsgen*.

### 6.40.38 Version 1.7.1 (EOL)

This release included the following features:

- LogFileConsumer added to the logging system.
- Handle FASTRTPS\_DEFAULT\_PROFILES\_FILE environment variable indicating the default profiles XML file.
- XML parser made more restrictive and with better error messages.

It also fixes some important bugs: \* Fixed discovery issues related to the selected network interfaces on Windows. \* Improved discovery times. \* Workaround ASIO issue with multicast on QNX systems. \* Improved TCP transport performance. \* Improved handling of key-only data submessages.

Some other minor bugs and performance improvements.

### KNOWN ISSUES

- Allocation limits on subscribers with a KEEP\_LAST QoS is taken from resource limits configuration and doesn't take history depth into account.

**Note:** If you are upgrading from a version older than 1.7.0, it is **required** to regenerate generated source from IDL files using *fastddsgen*.

### 6.40.39 Version 1.7.0 (EOL)

This release included the following features:

- *TCP Transport*.
- *Dynamic Topic Types*.
- Security 1.1 compliance.

Also bug fixing, allocation and performance improvements.

**Note:** If you are upgrading from an older version, it is **required** to regenerate generated source from IDL files using *fastddsgen*.

### 6.40.40 Version 1.6.0 (EOL)

This release included the following features:

- Persistence.
- Security access control plugin API and builtin *Access control plugin: DDS:Access:Permissions* plugin.

Also bug fixing.

**Note:** If you are upgrading from an older version than 1.4.0, it is advisable to regenerate generated source from IDL files using *fastddsgen*.

### 6.40.41 Version 1.5.0 (EOL)

This release included the following features:

- Configuration of Fast RTPS entities through XML profiles.
- Added heartbeat piggyback support.

Also bug fixing.

**Note:** If you are upgrading from an older version than 1.4.0, it is advisable to regenerate generated source from IDL files using *fastddsgen*.

### 6.40.42 Version 1.4.0 (EOL)

This release included the following:

- Added secure communications.
- Removed all Boost dependencies. Fast RTPS is not using Boost libraries anymore.
- Added compatibility with Android.
- Bug fixing.

**Note:** After upgrading to this release, it is advisable to regenerate generated source from IDL files using *fastddsgen*.



### 6.40.43 Version 1.3.1 (EOL)

This release included the following:

- New examples that illustrate how to tweak Fast RTPS towards different applications.
- Improved support for embedded Linux.
- Bug fixing.

### 6.40.44 Version 1.3.0 (EOL)

This release introduced several new features:

- Unbound Arrays support: Now you can send variable size data arrays.
- Extended Fragmentation Configuration: It allows you to setup a Message/Fragment max size different to the standard 64Kb limit.
- Improved logging system: Get even more introspection about the status of your communications system.
- Static Discovery: Use XML to map your network and keep discovery traffic to a minimum.
- Stability and performance improvements: A new iteration of our built-in performance tests will make benchmarking easier for you.
- ReadTheDocs Support: We improved our documentation format and now our installation and user manuals are available online on ReadTheDocs.

### 6.40.45 Version 1.2.0 (EOL)

This release introduced two important new features:

- Flow Controllers: A mechanism to control how you use the available bandwidth avoiding data bursts. The controllers allow you to specify the maximum amount of data to be sent in a specific period of time. This is very useful when you are sending large messages requiring fragmentation.
- Discovery Listeners: Now the user can subscribe to the discovery information to know the entities present in the network (Topics, Publishers & Subscribers) dynamically without prior knowledge of the system. This enables the creation of generic tools to inspect your system.

But there is more:

- Full ROS 2 Support: Fast RTPS is used by ROS 2, the upcoming release of the Robot Operating System (ROS).
- Better documentation: More content and examples.
- Improved performance.
- Bug fixing.



## INDEX

### A

absolute\_generation\_rank (*fastdds.SampleInfo* property), 891  
 access\_scope (*fastdds.PresentationQosPolicy* property), 796  
 add\_domain\_id() (*fastdds.DataSharingQosPolicy* method), 785  
 alive\_count (*fastdds.LivelinessChangedStatus* property), 806  
 alive\_count\_change (*fastdds.LivelinessChangedStatus* property), 806  
 ALIVE\_INSTANCE\_STATE (class in *fastdds*), 890  
 all() (*fastdds.StatusMask* static method), 809  
 allocated\_samples (*fastdds.ResourceLimitsQosPolicy* property), 800  
 allocation() (*fastdds.DomainParticipantQos* method), 833  
 ALLOW\_TYPE\_COERCION (class in *fastdds*), 804  
 announcement\_period (*fastdds.LivelinessQosPolicy* property), 793  
 assert\_liveliness() (*fastdds.DataWriter* method), 837  
 assert\_liveliness() (*fastdds.DomainParticipant* method), 813  
 assigned() (*fastdds.TypeInformation* method), 912  
 ASYNCHRONOUS\_PUBLISH\_MODE (class in *fastdds*), 797  
 AUTO (class in *fastdds*), 787  
 auto\_fill\_type\_information() (*fastdds.TopicDataType* method), 901  
 auto\_fill\_type\_object() (*fastdds.TopicDataType* method), 901  
 autodispose\_unregistered\_instances (*fastdds.WriterDataLifecycleQosPolicy* property), 805  
 autoenable\_created\_entities (*fastdds.EntityFactoryQosPolicy* property), 790  
 automatic() (*fastdds.DataSharingQosPolicy* method), 785  
 AUTOMATIC\_LIVELINESS\_QOS (class in *fastdds*), 793  
 autopurge\_disposed\_samples\_delay (*fastdds.ReaderDataLifecycleQosPolicy* property), 799

autopurge\_no\_writer\_samples\_delay (*fastdds.ReaderDataLifecycleQosPolicy* property), 799

### B

BaseStatus (class in *fastdds*), 805  
 begin() (*fastdds.PartitionQosPolicy* method), 795  
 begin\_access() (*fastdds.Subscriber* method), 892  
 begin\_coherent\_changes() (*fastdds.Publisher* method), 855  
 BEST\_EFFORT\_RELIABILITY\_QOS (class in *fastdds*), 800  
 BIT (C macro), 710  
 BIT0 (C macro), 709  
 BIT1 (C macro), 709  
 BIT2 (C macro), 709  
 BIT3 (C macro), 709  
 BIT4 (C macro), 709  
 BIT5 (C macro), 709  
 BIT6 (C macro), 709  
 BIT7 (C macro), 709  
 buffer() (*fastdds.LoanableCollection* method), 811  
 builtin (*fastdds.WireProtocolConfigQos* property), 804  
 BUILTIN\_ENDPOINT\_PARTICIPANT\_MESSAGE\_DATA\_READER (C macro), 727  
 BUILTIN\_ENDPOINT\_PARTICIPANT\_MESSAGE\_DATA\_WRITER (C macro), 727  
 BUILTIN\_ENDPOINT\_PARTICIPANT\_MESSAGE\_SECURE\_DATA\_READER (C macro), 727  
 BUILTIN\_ENDPOINT\_PARTICIPANT\_MESSAGE\_SECURE\_DATA\_WRITER (C macro), 727  
 BUILTIN\_ENDPOINT\_TYPELOOKUP\_SERVICE\_REPLY\_DATA\_READER (C macro), 727  
 BUILTIN\_ENDPOINT\_TYPELOOKUP\_SERVICE\_REPLY\_DATA\_WRITER (C macro), 727  
 BUILTIN\_ENDPOINT\_TYPELOOKUP\_SERVICE\_REQUEST\_DATA\_READER (C macro), 727  
 BUILTIN\_ENDPOINT\_TYPELOOKUP\_SERVICE\_REQUEST\_DATA\_WRITER (C macro), 727  
 BUILTIN\_PARTICIPANT\_DATA\_MAX\_SIZE (C macro), 726  
 BY\_RECEPTION\_TIMESTAMP\_DESTINATIONORDER\_QOS (class in *fastdds*), 788

BY\_SOURCE\_TIMESTAMP\_DESTINATIONORDER\_QOS  
(class in *fastdds*), 788

## C

C\_B\_BLUE (C macro), 774

C\_B\_CYAN (C macro), 774

C\_B\_GREEN (C macro), 774

C\_B\_MAGENTA (C macro), 774

C\_B\_RED (C macro), 774

C\_B\_WHITE (C macro), 775

C\_B\_YELLOW (C macro), 775

C\_BLUE (C macro), 774

C\_BRIGHT (C macro), 774

C\_CYAN (C macro), 775

C\_DEF (C macro), 775

C\_GREEN (C macro), 775

C\_MAGENTA (C macro), 775

C\_RED (C macro), 775

C\_WHITE (C macro), 775

C\_YELLOW (C macro), 776

CDR\_BE (C macro), 701

CDR\_LE (C macro), 701

check\_xml\_static\_discovery() (fastdds.DomainParticipantFactory method), 827

clear() (fastdds.DataRepresentationQosPolicy method), 784

clear() (fastdds.DataSharingQosPolicy method), 785

clear() (fastdds.DeadlineQosPolicy method), 787

clear() (fastdds.DestinationOrderQosPolicy method), 787

clear() (fastdds.DisablePositiveACKsQosPolicy method), 788

clear() (fastdds.DurabilityQosPolicy method), 788

clear() (fastdds.DurabilityServiceQosPolicy method), 789

clear() (fastdds.EntityFactoryQosPolicy method), 790

clear() (fastdds.GenericDataQosPolicy method), 790

clear() (fastdds.HistoryQosPolicy method), 791

clear() (fastdds.LatencyBudgetQosPolicy method), 792

clear() (fastdds.LifespanQosPolicy method), 792

clear() (fastdds.LivelinessQosPolicy method), 793

clear() (fastdds.OwnershipQosPolicy method), 793

clear() (fastdds.OwnershipStrengthQosPolicy method), 794

clear() (fastdds.PartitionQosPolicy method), 795

clear() (fastdds.PresentationQosPolicy method), 796

clear() (fastdds.PublishModeQosPolicy method), 797

clear() (fastdds.QosPolicy method), 797

clear() (fastdds.ReaderDataLifecycleQosPolicy method), 799

clear() (fastdds.ReaderResourceLimitsQos method), 890

clear() (fastdds.ReliabilityQosPolicy method), 799

clear() (fastdds.ResourceLimitsQosPolicy method), 800

clear() (fastdds.RTPSReliableReaderQos method), 890

clear() (fastdds.TimeBasedFilterQosPolicy method), 801

clear() (fastdds.TransportConfigQos method), 802

clear() (fastdds.TransportPriorityQosPolicy method), 802

clear() (fastdds.TypeConsistencyEnforcementQosPolicy method), 803

clear() (fastdds.TypeConsistencyQos method), 899

clear() (fastdds.TypeIdV1 method), 912

clear() (fastdds.TypeInformation method), 912

clear() (fastdds.TypeObjectV1 method), 913

clear() (fastdds.WireProtocolConfigQos method), 804

clear\_history() (fastdds.DataWriter method), 837

close() (fastdds.Entity method), 783

coherent\_access (fastdds.PresentationQosPolicy property), 796

construct\_sample() (fastdds.TopicDataType method), 901

contains\_entity() (fastdds.DomainParticipant method), 813

copy\_from\_topic\_qos() (fastdds.Publisher method), 855

copy\_from\_topic\_qos() (fastdds.Subscriber static method), 892

count (fastdds.QosPolicyCount property), 808

create\_contentfilteredtopic() (fastdds.DomainParticipant method), 813

create\_data() (fastdds.TypeSupport method), 913

create\_datareader() (fastdds.Subscriber method), 892

create\_datareader\_with\_profile() (fastdds.Subscriber method), 892

create\_datawriter() (fastdds.Publisher method), 856

create\_datawriter\_with\_profile() (fastdds.Publisher method), 856

create\_multitopic() (fastdds.DomainParticipant method), 814

create\_participant() (fastdds.DomainParticipantFactory method), 827

create\_participant\_with\_profile() (fastdds.DomainParticipantFactory method), 827

create\_publisher() (fastdds.DomainParticipant method), 815

create\_publisher\_with\_profile() (fastdds.DomainParticipant method), 815

create\_querycondition() (fastdds.DataReader method), 863

create\_readcondition() (fastdds.DataReader method), 863

create\_subscriber() (fastdds.DomainParticipant

method), 815  
 create\_subscriber\_with\_profile() (fastdds.DomainParticipant method), 815  
 create\_topic() (fastdds.DomainParticipant method), 815  
 create\_topic\_with\_profile() (fastdds.DomainParticipant method), 816  
 createData() (fastdds.TopicDataType method), 902  
 current\_count (fastdds.MatchedStatus property), 807  
 current\_count\_change (fastdds.MatchedStatus property), 807

## D

data\_available() (fastdds.StatusMask static method), 809  
 data\_on\_readers() (fastdds.StatusMask static method), 809  
 data\_sharing() (fastdds.DataReaderQos method), 879  
 data\_sharing() (fastdds.DataWriterQos method), 845  
 data\_vec() (fastdds.GenericDataQosPolicy method), 790  
 DataReader (class in fastdds), 863  
 DATAREADER\_QOS\_DEFAULT (class in fastdds), 890  
 DataReaderListener (class in fastdds), 878  
 DataReaderQos (class in fastdds), 879  
 DATAREPRESENTATION\_QOS\_POLICY\_ID (class in fastdds), 798  
 DataRepresentationQosPolicy (class in fastdds), 784  
 DataSharingQosPolicy (class in fastdds), 785  
 dataVec() (fastdds.GenericDataQosPolicy method), 790  
 DataWriter (class in fastdds), 837  
 DATAWRITER\_QOS\_DEFAULT (class in fastdds), 855  
 DataWriterListener (class in fastdds), 844  
 DataWriterQos (class in fastdds), 845  
 deadline() (fastdds.DataReaderQos method), 880  
 deadline() (fastdds.DataWriterQos method), 845  
 deadline() (fastdds.TopicQos method), 905  
 DEADLINE\_QOS\_POLICY\_ID (class in fastdds), 798  
 DeadlineMissedStatus (class in fastdds), 806  
 DeadlineQosPolicy (class in fastdds), 787  
 default\_external\_unicast\_locators (fastdds.WireProtocolConfigQos property), 804  
 default\_multicast\_locator\_list (fastdds.WireProtocolConfigQos property), 804  
 default\_unicast\_locator\_list (fastdds.WireProtocolConfigQos property), 804  
 delete\_contained\_entities() (fastdds.DataReader method), 863  
 delete\_contained\_entities() (fastdds.DomainParticipant method), 816  
 delete\_contained\_entities() (fastdds.Publisher method), 856  
 delete\_contained\_entities() (fastdds.Subscriber method), 893  
 delete\_contentfilteredtopic() (fastdds.DomainParticipant method), 816  
 delete\_data() (fastdds.TypeSupport method), 913  
 delete\_datareader() (fastdds.Subscriber method), 893  
 delete\_datawriter() (fastdds.Publisher method), 856  
 delete\_multitopic() (fastdds.DomainParticipant method), 816  
 delete\_participant() (fastdds.DomainParticipantFactory method), 829  
 delete\_publisher() (fastdds.DomainParticipant method), 817  
 delete\_readcondition() (fastdds.DataReader method), 864  
 delete\_subscriber() (fastdds.DomainParticipant method), 817  
 delete\_topic() (fastdds.DomainParticipant method), 817  
 deleteData() (fastdds.TopicDataType method), 902  
 depth (fastdds.HistoryQosPolicy property), 791  
 deserialize() (fastdds.TopicDataType method), 902  
 deserialize() (fastdds.TypeSupport method), 913  
 destination\_order() (fastdds.DataReaderQos method), 880  
 destination\_order() (fastdds.DataWriterQos method), 846  
 destination\_order() (fastdds.TopicQos method), 905  
 DESTINATIONORDER\_QOS\_POLICY\_ID (class in fastdds), 798  
 DestinationOrderQosPolicy (class in fastdds), 787  
 disable\_heartbeat\_piggyback (fastdds.RTPSReliableWriterQos property), 862  
 disable\_positive\_ACKs (fastdds.RTPSReliableReaderQos property), 890  
 disable\_positive\_acks (fastdds.RTPSReliableWriterQos property), 862  
 DISABLEPOSITIVEACKS\_QOS\_POLICY\_ID (class in fastdds), 798  
 DisablePositiveACKsQosPolicy (class in fastdds), 788  
 DISALLOW\_TYPE\_COERCION (class in fastdds), 804  
 DISC\_BUILTIN\_ENDPOINT\_PARTICIPANT\_ANNOUNCER (C macro), 727  
 DISC\_BUILTIN\_ENDPOINT\_PARTICIPANT\_DETECTOR (C macro), 727  
 DISC\_BUILTIN\_ENDPOINT\_PARTICIPANT\_PROXY\_ANNOUNCER (C macro), 727  
 DISC\_BUILTIN\_ENDPOINT\_PARTICIPANT\_PROXY\_DETECTOR (C macro), 727  
 DISC\_BUILTIN\_ENDPOINT\_PARTICIPANT\_SECURE\_ANNOUNCER

- (C macro), 727
- DISC\_BUILTIN\_ENDPOINT\_PARTICIPANT\_SECURE\_DETECTOR (C macro), 727
- DISC\_BUILTIN\_ENDPOINT\_PARTICIPANT\_STATE\_ANNOUNCER (C macro), 727
- DISC\_BUILTIN\_ENDPOINT\_PARTICIPANT\_STATE\_DETECTOR (C macro), 727
- DISC\_BUILTIN\_ENDPOINT\_PUBLICATION\_ANNOUNCER (C macro), 727
- DISC\_BUILTIN\_ENDPOINT\_PUBLICATION\_DETECTOR (C macro), 727
- DISC\_BUILTIN\_ENDPOINT\_PUBLICATION\_SECURE\_ANNOUNCER (C macro), 727
- DISC\_BUILTIN\_ENDPOINT\_PUBLICATION\_SECURE\_DETECTOR (C macro), 727
- DISC\_BUILTIN\_ENDPOINT\_SUBSCRIPTION\_ANNOUNCER (C macro), 727
- DISC\_BUILTIN\_ENDPOINT\_SUBSCRIPTION\_DETECTOR (C macro), 727
- DISC\_BUILTIN\_ENDPOINT\_SUBSCRIPTION\_SECURE\_ANNOUNCER (C macro), 727
- DISC\_BUILTIN\_ENDPOINT\_SUBSCRIPTION\_SECURE\_DETECTOR (C macro), 727
- dispose() (fastdds.DataWriter method), 837
- dispose\_w\_timestamp() (fastdds.DataWriter method), 837
- disposed\_generation\_count (fastdds.SampleInfo property), 891
- domain\_ids() (fastdds.DataSharingQosPolicy method), 785
- DomainEntity (class in fastdds), 784
- DomainParticipant (class in fastdds), 813
- DomainParticipantFactory (class in fastdds), 827
- DomainParticipantFactoryQos (class in fastdds), 831
- DomainParticipantListener (class in fastdds), 832
- DomainParticipantQos (class in fastdds), 833
- durability() (fastdds.DataReaderQos method), 881
- durability() (fastdds.DataWriterQos method), 846
- durability() (fastdds.TopicQos method), 906
- DURABILITY\_QOS\_POLICY\_ID (class in fastdds), 798
- durability\_service() (fastdds.DataReaderQos method), 881
- durability\_service() (fastdds.DataWriterQos method), 847
- durability\_service() (fastdds.TopicQos method), 906
- durabilityKind() (fastdds.DurabilityQosPolicy method), 788
- DurabilityQosPolicy (class in fastdds), 788
- DURABILITYSERVICE\_QOS\_POLICY\_ID (class in fastdds), 798
- DurabilityServiceQosPolicy (class in fastdds), 789
- duration (fastdds.DisablePositiveACKsQosPolicy property), 788
- duration (fastdds.LatencyBudgetQosPolicy property),
- duration (fastdds.LifespanQosPolicy property), 792
- E**
- empty() (fastdds.PartitionQosPolicy method), 795
- empty() (fastdds.TypeSupport method), 913
- enable() (fastdds.DataReader method), 864
- enable() (fastdds.DataWriter method), 838
- enable() (fastdds.DomainParticipant method), 817
- enable() (fastdds.Entity method), 783
- enable() (fastdds.Publisher method), 856
- enable() (fastdds.Subscriber method), 893
- enabled (fastdds.DisablePositiveACKsQosPolicy property), 788
- end() (fastdds.PartitionQosPolicy method), 795
- end\_access() (fastdds.Subscriber method), 893
- end\_coherent\_changes() (fastdds.Publisher method), 857
- endpoint() (fastdds.DataReaderQos method), 882
- endpoint() (fastdds.DataWriterQos method), 847
- Entity (class in fastdds), 783
- entity\_factory() (fastdds.DomainParticipantFactoryQos method), 831
- entity\_factory() (fastdds.DomainParticipantQos method), 833
- entity\_factory() (fastdds.PublisherQos method), 860
- entity\_factory() (fastdds.SubscriberQos method), 897
- entity\_id (fastdds.RTPSEndpointQos property), 801
- ENTITYFACTORY\_QOS\_POLICY\_ID (class in fastdds), 798
- EntityFactoryQosPolicy (class in fastdds), 790
- ENTITYID\_P2P\_BUILTIN\_PARTICIPANT\_MESSAGE\_SECURE\_READER (C macro), 675
- ENTITYID\_P2P\_BUILTIN\_PARTICIPANT\_MESSAGE\_SECURE\_WRITER (C macro), 675
- ENTITYID\_P2P\_BUILTIN\_PARTICIPANT\_STATELESS\_READER (C macro), 674
- ENTITYID\_P2P\_BUILTIN\_PARTICIPANT\_STATELESS\_WRITER (C macro), 674
- ENTITYID\_P2P\_BUILTIN\_PARTICIPANT\_VOLATILE\_MESSAGE\_SECURE\_F (C macro), 675
- ENTITYID\_P2P\_BUILTIN\_PARTICIPANT\_VOLATILE\_MESSAGE\_SECURE\_W (C macro), 675
- ENTITYID\_P2P\_BUILTIN RTPSParticipant\_MESSAGE\_READER (C macro), 674
- ENTITYID\_P2P\_BUILTIN RTPSParticipant\_MESSAGE\_WRITER (C macro), 674
- ENTITYID RTPSParticipant (C macro), 674
- ENTITYID\_SEDP\_BUILTIN\_PUBLICATIONS\_READER (C macro), 674
- ENTITYID\_SEDP\_BUILTIN\_PUBLICATIONS\_SECURE\_READER (C macro), 674



---

ENTITYID_SEDP_BUILTIN_PUBLICATIONS_SECURE_WRITER	(C++ function), 616	
(C macro), 674		eprosima::fastdds::dds::DataReader::create_readcondition
ENTITYID_SEDP_BUILTIN_PUBLICATIONS_WRITER (C	(C++ function), 616	
macro), 674		eprosima::fastdds::dds::DataReader::delete_contained_entity
ENTITYID_SEDP_BUILTIN_SUBSCRIPTIONS_READER	(C++ function), 617	
(C macro), 674		eprosima::fastdds::dds::DataReader::delete_readcondition
ENTITYID_SEDP_BUILTIN_SUBSCRIPTIONS_SECURE_READER	(C++ function), 617	
(C macro), 675		eprosima::fastdds::dds::DataReader::enable
ENTITYID_SEDP_BUILTIN_SUBSCRIPTIONS_SECURE_WRITER	(C++ function), 612	
(C macro), 674		eprosima::fastdds::dds::DataReader::get_first_untaken_info
ENTITYID_SEDP_BUILTIN_SUBSCRIPTIONS_WRITER	(C++ function), 614	
(C macro), 674		eprosima::fastdds::dds::DataReader::get_instance_handle
ENTITYID_SEDP_BUILTIN_TOPIC_READER (C macro),	(C++ function), 614	
674		eprosima::fastdds::dds::DataReader::get_key_value
ENTITYID_SEDP_BUILTIN_TOPIC_WRITER (C macro),	(C++ function), 613	
674		eprosima::fastdds::dds::DataReader::get_listener
ENTITYID_SPDP_BUILTIN RTPSParticipant_READER	(C++ function), 615	
(C macro), 674		eprosima::fastdds::dds::DataReader::get_listening_locators
ENTITYID_SPDP_BUILTIN RTPSParticipant_WRITER	(C++ function), 617	
(C macro), 674		eprosima::fastdds::dds::DataReader::get_liveliness_changed
ENTITYID_SPDP_RELIABLE_BUILTIN_PARTICIPANT_SECURE_READER	(C++ function), 615	
(C macro), 675		eprosima::fastdds::dds::DataReader::get_matched_publication
ENTITYID_SPDP_RELIABLE_BUILTIN_PARTICIPANT_SECURE_WRITER	(C++ function), 616	
(C macro), 675		eprosima::fastdds::dds::DataReader::get_matched_publication
ENTITYID_TL_SVC_REPLY_READER (C macro), 674	(C++ function), 616	
ENTITYID_TL_SVC_REPLY_WRITER (C macro), 674		eprosima::fastdds::dds::DataReader::get_qos
ENTITYID_TL_SVC_REQ_READER (C macro), 674	(C++ function), 615	
ENTITYID_TL_SVC_REQ_WRITER (C macro), 674		eprosima::fastdds::dds::DataReader::get_requested_deadline
ENTITYID_UNKNOWN (C macro), 674	(C++ function), 614	
eprosima::fastdds::dds::BaseStatus (C++	eprosima::fastdds::dds::DataReader::get_requested_incompat	
struct), 548	(C++ function), 614	
eprosima::fastdds::dds::BaseStatus::total_count	eprosima::fastdds::dds::DataReader::get_sample_lost_status	
(C++ member), 549	(C++ function), 615	
eprosima::fastdds::dds::BaseStatus::total_count_change	eprosima::fastdds::dds::DataReader::get_sample_rejected_status	
(C++ member), 549	(C++ function), 615	
eprosima::fastdds::dds::ContentFilteredTopic	eprosima::fastdds::dds::DataReader::get_subscriber	
(C++ class), 642	(C++ function), 617	
eprosima::fastdds::dds::ContentFilteredTopic::get_qos	eprosima::fastdds::dds::DataReader::get_subscription_matched	
(C++ function), 642	(C++ function), 616	
eprosima::fastdds::dds::ContentFilteredTopic::get_filter_expressions	eprosima::fastdds::dds::DataReader::get_topicdescription	
(C++ function), 642	(C++ function), 614	
eprosima::fastdds::dds::ContentFilteredTopic::get_participant	eprosima::fastdds::dds::DataReader::get_unread_count	
(C++ function), 643	(C++ function), 614	
eprosima::fastdds::dds::ContentFilteredTopic::get_subscriber	eprosima::fastdds::dds::DataReader::guid	
(C++ function), 642	(C++ function), 614	
eprosima::fastdds::dds::ContentFilteredTopic::get_qos	eprosima::fastdds::dds::DataReader::is_sample_valid	
(C++ function), 642	(C++ function), 617	
eprosima::fastdds::dds::ContentFilteredTopic::get_filter_expressions	eprosima::fastdds::dds::DataReader::lookup_instance	
(C++ function), 642	(C++ function), 613	
eprosima::fastdds::dds::DataReader (C++	eprosima::fastdds::dds::DataReader::read	
class), 602	(C++ function), 602	
eprosima::fastdds::dds::DataReader::~~DataReader	eprosima::fastdds::dds::DataReader::read_instance	
(C++ function), 612	(C++ function), 605	
eprosima::fastdds::dds::DataReader::create_queue	eprosima::fastdds::dds::DataReader::read_next_instance	

(C++ function), 606  
 eprosima::fastdds::dds::DataReader::read\_next\_instance (C++ function), 607  
 eprosima::fastdds::dds::DataReader::read\_next\_sample (C++ function), 608  
 eprosima::fastdds::dds::DataReader::read\_w\_conditional (C++ function), 605  
 eprosima::fastdds::dds::DataReader::return\_loan (C++ function), 613  
 eprosima::fastdds::dds::DataReader::set\_listener (C++ function), 615  
 eprosima::fastdds::dds::DataReader::set\_qos (C++ function), 615  
 eprosima::fastdds::dds::DataReader::take (C++ function), 608  
 eprosima::fastdds::dds::DataReader::take\_instance (C++ function), 610  
 eprosima::fastdds::dds::DataReader::take\_next\_instance (C++ function), 610  
 eprosima::fastdds::dds::DataReader::take\_next\_instance\_w\_conditional (C++ function), 611  
 eprosima::fastdds::dds::DataReader::take\_next\_sample (C++ function), 612  
 eprosima::fastdds::dds::DataReader::take\_w\_conditional (C++ function), 609  
 eprosima::fastdds::dds::DataReader::type (C++ function), 614  
 eprosima::fastdds::dds::DataReader::wait\_for\_historical (C++ function), 612  
 eprosima::fastdds::dds::DataReader::wait\_for\_unpublished (C++ function), 612  
 eprosima::fastdds::dds::DATAREADER\_QOS\_DEFAULT (C++ member), 624  
 eprosima::fastdds::dds::DataReaderListener (C++ class), 618  
 eprosima::fastdds::dds::DataReaderListener::~DataReaderListener (C++ function), 618  
 eprosima::fastdds::dds::DataReaderListener::DataReaderListener (C++ function), 618  
 eprosima::fastdds::dds::DataReaderListener::on\_data\_available (C++ function), 618  
 eprosima::fastdds::dds::DataReaderListener::on\_liveliness\_changed (C++ function), 618  
 eprosima::fastdds::dds::DataReaderListener::on\_message\_deleted (C++ function), 618  
 eprosima::fastdds::dds::DataReaderListener::on\_offered\_data\_representation\_id (C++ function), 619  
 eprosima::fastdds::dds::DataReaderListener::on\_sample\_lost (C++ function), 619  
 eprosima::fastdds::dds::DataReaderListener::on\_sample\_reflected (C++ function), 618  
 eprosima::fastdds::dds::DataReaderListener::on\_subscription\_lost (C++ function), 618  
 eprosima::fastdds::dds::DataReaderQos (C++ class), 619  
 eprosima::fastdds::dds::DataReaderQos::data\_sharing (C++ function), 623, 624  
 eprosima::fastdds::dds::DataReaderQos::DataReaderQos (C++ function), 619  
 eprosima::fastdds::dds::DataReaderQos::deadline (C++ function), 619  
 eprosima::fastdds::dds::DataReaderQos::destination\_order (C++ function), 620  
 eprosima::fastdds::dds::DataReaderQos::durability (C++ function), 619  
 eprosima::fastdds::dds::DataReaderQos::durability\_service (C++ function), 622  
 eprosima::fastdds::dds::DataReaderQos::endpoint (C++ function), 623  
 eprosima::fastdds::dds::DataReaderQos::expects\_inline\_qos (C++ function), 623  
 eprosima::fastdds::dds::DataReaderQos::history (C++ function), 620, 621  
 eprosima::fastdds::dds::DataReaderQos::latency\_budget (C++ function), 620  
 eprosima::fastdds::dds::DataReaderQos::lifespan (C++ function), 622  
 eprosima::fastdds::dds::DataReaderQos::liveliness (C++ function), 620  
 eprosima::fastdds::dds::DataReaderQos::ownership (C++ function), 621  
 eprosima::fastdds::dds::DataReaderQos::properties (C++ function), 623  
 eprosima::fastdds::dds::DataReaderQos::reader\_data\_lifecycle (C++ function), 622  
 eprosima::fastdds::dds::DataReaderQos::reader\_resource\_limits (C++ function), 623  
 eprosima::fastdds::dds::DataReaderQos::reliability (C++ function), 620  
 eprosima::fastdds::dds::DataReaderQos::reliable\_reader\_qos (C++ function), 622  
 eprosima::fastdds::dds::DataReaderQos::resource\_limits (C++ function), 621  
 eprosima::fastdds::dds::DataReaderQos::time\_based\_filter (C++ function), 621  
 eprosima::fastdds::dds::DataReaderQos::type\_consistency (C++ function), 622, 623  
 eprosima::fastdds::dds::DataReaderQos::user\_data (C++ function), 621  
 eprosima::fastdds::dds::DataRepresentationId (C++ enum), 514  
 eprosima::fastdds::dds::DataRepresentationId::XCDR2\_DATA\_REF (C++ enumerator), 514  
 eprosima::fastdds::dds::DataRepresentationId::XCDR\_DATA\_REF (C++ enumerator), 514  
 eprosima::fastdds::dds::DataRepresentationId::XML\_DATA\_REF (C++ enumerator), 514  
 eprosima::fastdds::dds::DataRepresentationQosPolicy (C++ class), 619



(C++ class), 514

eprosima::fastdds::dds::DataRepresentationQosPolicy (C++ function), 515

eprosima::fastdds::dds::DataRepresentationQosPolicy (C++ function), 515

eprosima::fastdds::dds::DataRepresentationQosPolicy (C++ function), 515

eprosima::fastdds::dds::DataRepresentationQosPolicy (C++ member), 515

eprosima::fastdds::dds::DataRepresentationQosPolicy (C++ function), 515

eprosima::fastdds::dds::DataSharingKind (C++ enum), 517

eprosima::fastdds::dds::DataSharingKind::AUTO (C++ enumerator), 517

eprosima::fastdds::dds::DataSharingKind::OFF (C++ enumerator), 517

eprosima::fastdds::dds::DataSharingKind::ON (C++ enumerator), 517

eprosima::fastdds::dds::DataSharingQosPolicy (C++ class), 515

eprosima::fastdds::dds::DataSharingQosPolicy (C++ function), 515

eprosima::fastdds::dds::DataSharingQosPolicy (C++ function), 517

eprosima::fastdds::dds::DataSharingQosPolicy (C++ function), 516

eprosima::fastdds::dds::DataSharingQosPolicy (C++ function), 515

eprosima::fastdds::dds::DataSharingQosPolicy (C++ function), 515

eprosima::fastdds::dds::DataSharingQosPolicy (C++ function), 516

eprosima::fastdds::dds::DataSharingQosPolicy (C++ function), 515

eprosima::fastdds::dds::DataSharingQosPolicy (C++ function), 516

eprosima::fastdds::dds::DataSharingQosPolicy (C++ function), 515

eprosima::fastdds::dds::DataSharingQosPolicy (C++ function), 516

eprosima::fastdds::dds::DataSharingQosPolicy (C++ function), 517

eprosima::fastdds::dds::DataSharingQosPolicy (C++ function), 516, 517

eprosima::fastdds::dds::DataSharingQosPolicy (C++ function), 516

eprosima::fastdds::dds::DataSharingQosPolicy (C++ function), 515

eprosima::fastdds::dds::DataWriter (C++ class), 581

eprosima::fastdds::dds::DataWriter::assert\_liveliness (C++ function), 586

eprosima::fastdds::dds::DataWriter::clear\_history (C++ function), 587

eprosima::fastdds::dds::DataWriter::discard\_loan (C++ function), 588

eprosima::fastdds::dds::DataWriter::dispose (C++ function), 585

eprosima::fastdds::dds::DataWriter::dispose\_w\_timestamp (C++ function), 586

eprosima::fastdds::dds::DataWriter::enable (C++ function), 582

eprosima::fastdds::dds::DataWriter::get\_instance\_handle (C++ function), 584

eprosima::fastdds::dds::DataWriter::get\_key\_value (C++ function), 584

eprosima::fastdds::dds::DataWriter::get\_listener (C++ function), 585

eprosima::fastdds::dds::DataWriter::get\_liveliness\_lost\_status (C++ function), 586

eprosima::fastdds::dds::DataWriter::get\_matched\_subscriptions (C++ function), 587

eprosima::fastdds::dds::DataWriter::get\_matched\_subscriptions (C++ function), 587

eprosima::fastdds::dds::DataWriter::get\_offered\_deadline\_m (C++ function), 584

eprosima::fastdds::dds::DataWriter::get\_offered\_incompatib (C++ function), 585

eprosima::fastdds::dds::DataWriter::get\_publication\_matche (C++ function), 585

eprosima::fastdds::dds::DataWriter::get\_publisher (C++ function), 586

eprosima::fastdds::dds::DataWriter::get\_qos (C++ function), 585

eprosima::fastdds::dds::DataWriter::get\_sending\_locators (C++ function), 588

eprosima::fastdds::dds::DataWriter::get\_topic (C++ function), 585

eprosima::fastdds::dds::DataWriter::get\_type (C++ function), 584

eprosima::fastdds::dds::DataWriter::guid (C++ function), 584

eprosima::fastdds::dds::DataWriter::loan\_sample (C++ function), 587

eprosima::fastdds::dds::DataWriter::LoanInitializationKind (C++ enum), 581

eprosima::fastdds::dds::DataWriter::LoanInitializationKind (C++ enumerator), 581

eprosima::fastdds::dds::DataWriter::LoanInitializationKind (C++ enumerator), 581

eprosima::fastdds::dds::DataWriter::LoanInitializationKind (C++ enumerator), 581

eprosima::fastdds::dds::DataWriter::lookup\_instance (C++ function), 584

eprosima::fastdds::dds::DataWriter::register\_instance (C++ function), 583

eprosima::fastdds::dds::DataWriter::register\_instance\_w\_ti (C++ function), 583

eprosima::fastdds::dds::DataWriter::set\_listener (C++ function), 585

eprosima::fastdds::dds::DataWriter::set\_qos (C++ function), 585

(C++ function), 585  
 eprosima::fastdds::dds::DataWriter::unregister\_endpoint (C++ function), 583  
 eprosima::fastdds::dds::DataWriter::unregister\_endpoint (C++ function), 583  
 eprosima::fastdds::dds::DataWriter::wait\_for\_acknowledgment (C++ function), 584, 588  
 eprosima::fastdds::dds::DataWriter::write (C++ function), 582  
 eprosima::fastdds::dds::DataWriter::write\_w\_timestamp (C++ function), 582  
 eprosima::fastdds::dds::DATAWRITER\_QOS\_DEFAULT (C++ member), 595  
 eprosima::fastdds::dds::DataWriterListener (C++ class), 589  
 eprosima::fastdds::dds::DataWriterListener::~DataWriterListener (C++ function), 589  
 eprosima::fastdds::dds::DataWriterListener::DataWriterListener (C++ function), 589  
 eprosima::fastdds::dds::DataWriterListener::on\_liveliness\_expired (C++ function), 589  
 eprosima::fastdds::dds::DataWriterListener::on\_offered\_deadline\_missed (C++ function), 589  
 eprosima::fastdds::dds::DataWriterListener::on\_offered\_lifespan\_expired (C++ function), 589  
 eprosima::fastdds::dds::DataWriterListener::on\_publication\_failed (C++ function), 589  
 eprosima::fastdds::dds::DataWriterQos (C++ class), 590  
 eprosima::fastdds::dds::DataWriterQos::~DataWriterQos (C++ function), 590  
 eprosima::fastdds::dds::DataWriterQos::data\_sharing (C++ function), 595  
 eprosima::fastdds::dds::DataWriterQos::DataWriterQos (C++ function), 590  
 eprosima::fastdds::dds::DataWriterQos::deadline (C++ function), 590  
 eprosima::fastdds::dds::DataWriterQos::destination\_order (C++ function), 591  
 eprosima::fastdds::dds::DataWriterQos::durability (C++ function), 590  
 eprosima::fastdds::dds::DataWriterQos::durability\_service (C++ function), 590  
 eprosima::fastdds::dds::DataWriterQos::endpoint (C++ function), 594  
 eprosima::fastdds::dds::DataWriterQos::history (C++ function), 591, 592  
 eprosima::fastdds::dds::DataWriterQos::latency\_bounded (C++ function), 590, 591  
 eprosima::fastdds::dds::DataWriterQos::lifespan (C++ function), 592  
 eprosima::fastdds::dds::DataWriterQos::liveliness (C++ function), 591  
 eprosima::fastdds::dds::DataWriterQos::ownership (C++ function), 593  
 eprosima::fastdds::dds::DataWriterQos::ownership\_strength (C++ function), 593  
 eprosima::fastdds::dds::DataWriterQos::properties (C++ function), 594  
 eprosima::fastdds::dds::DataWriterQos::publish\_mode (C++ function), 593  
 eprosima::fastdds::dds::DataWriterQos::reliability (C++ function), 591  
 eprosima::fastdds::dds::DataWriterQos::reliable\_writer\_qos (C++ function), 594  
 eprosima::fastdds::dds::DataWriterQos::representation (C++ function), 593, 594  
 eprosima::fastdds::dds::DataWriterQos::resource\_limits (C++ function), 592  
 eprosima::fastdds::dds::DataWriterQos::throughput\_control (C++ function), 595  
 eprosima::fastdds::dds::DataWriterQos::transport\_priority (C++ function), 592  
 eprosima::fastdds::dds::DataWriterQos::user\_data (C++ function), 592  
 eprosima::fastdds::dds::DataWriterQos::writer\_data\_lifecycle (C++ function), 593  
 eprosima::fastdds::dds::DataWriterQos::writer\_resource\_limits (C++ function), 594  
 eprosima::fastdds::dds::DeadlineMissedStatus (C++ struct), 549  
 eprosima::fastdds::dds::DeadlineMissedStatus::~DeadlineMissedStatus (C++ function), 549  
 eprosima::fastdds::dds::DeadlineMissedStatus::DeadlineMissedStatus (C++ function), 549  
 eprosima::fastdds::dds::DeadlineMissedStatus::last\_instance (C++ member), 549  
 eprosima::fastdds::dds::DeadlineMissedStatus::total\_count (C++ member), 549  
 eprosima::fastdds::dds::DeadlineMissedStatus::total\_count (C++ member), 549  
 eprosima::fastdds::dds::DeadlineQosPolicy (C++ class), 517  
 eprosima::fastdds::dds::DeadlineQosPolicy::~DeadlineQosPolicy (C++ function), 518  
 eprosima::fastdds::dds::DeadlineQosPolicy::clear (C++ function), 518  
 eprosima::fastdds::dds::DeadlineQosPolicy::DeadlineQosPolicy (C++ function), 518  
 eprosima::fastdds::dds::DeadlineQosPolicy::period (C++ member), 518  
 eprosima::fastdds::dds::DestinationOrderQosPolicy (C++ class), 518  
 eprosima::fastdds::dds::DestinationOrderQosPolicy::~DestinationOrderQosPolicy (C++ function), 518  
 eprosima::fastdds::dds::DestinationOrderQosPolicy::clear (C++ function), 518  
 eprosima::fastdds::dds::DestinationOrderQosPolicy::DestinationOrderQosPolicy (C++ function), 518



```
(C++ function), 576
eprosima::fastdds::dds::DomainParticipant::has_entity_name fastdds::dds::DomainParticipantFactory::get_share
(C++ function), 573
(C++ function), 577
eprosima::fastdds::dds::DomainParticipant::ignore_participant fastdds::dds::DomainParticipantFactory::load_pro
(C++ function), 565
(C++ function), 576
eprosima::fastdds::dds::DomainParticipant::ignore_public fastdds::dds::DomainParticipantFactory::load_XML
(C++ function), 566
(C++ function), 576
eprosima::fastdds::dds::DomainParticipant::ignore_subscript fastdds::dds::DomainParticipantFactory::load_XML
(C++ function), 566
(C++ function), 576
eprosima::fastdds::dds::DomainParticipant::ignore_topic fastdds::dds::DomainParticipantFactory::lookup_p
(C++ function), 565
(C++ function), 574
eprosima::fastdds::dds::DomainParticipant::lookup_entity fastdds::dds::DomainParticipantFactory::lookup_p
(C++ function), 573
(C++ function), 575
eprosima::fastdds::dds::DomainParticipant::lookup_topic fastdds::dds::DomainParticipantFactory::set_defa
(C++ function), 565
(C++ function), 575
eprosima::fastdds::dds::DomainParticipant::new_eprosima_entities discovered fastdds::dds::DomainParticipantFactory::set_qos
(C++ function), 571
(C++ function), 576
eprosima::fastdds::dds::DomainParticipant::register_entity fastdds::dds::DomainParticipantFactoryQos
(C++ function), 572
(C++ class), 577
eprosima::fastdds::dds::DomainParticipant::register_remove_type fastdds::dds::DomainParticipantFactoryQos::~~Doma
(C++ function), 572
(C++ function), 577
eprosima::fastdds::dds::DomainParticipant::register_type fastdds::dds::DomainParticipantFactoryQos::~Domain
(C++ function), 570, 571
(C++ function), 577
eprosima::fastdds::dds::DomainParticipant::set_default_publisher fastdds::dds::DomainParticipantFactoryQos::entit
(C++ function), 567
(C++ function), 577
eprosima::fastdds::dds::DomainParticipant::set_default_subscription fastdds::dds::DomainParticipantListener
(C++ function), 568
(C++ class), 577
eprosima::fastdds::dds::DomainParticipant::set_default_topics fastdds::dds::DomainParticipantListener::~~Domain
(C++ function), 568
(C++ function), 578
eprosima::fastdds::dds::DomainParticipant::set_listener fastdds::dds::DomainParticipantListener::DomainP
(C++ function), 561
(C++ function), 578
eprosima::fastdds::dds::DomainParticipant::set_qos eprosimas::fastdds::dds::DomainParticipantListener::on_part
(C++ function), 561
(C++ function), 578
eprosima::fastdds::dds::DomainParticipant::unregister_entity fastdds::dds::DomainParticipantListener::on_publ
(C++ function), 573
(C++ function), 578
eprosima::fastdds::dds::DomainParticipant::unregister_type fastdds::dds::DomainParticipantListener::on_subs
(C++ function), 571
(C++ function), 578
eprosima::fastdds::dds::DomainParticipantFactory eprosimas::fastdds::dds::DomainParticipantListener::on_type
(C++ class), 574
(C++ function), 578
eprosima::fastdds::dds::DomainParticipantFactory eprosima::fastdds::dds::DomainParticipantListener::on_type
(C++ function), 576
(C++ function), 578
eprosima::fastdds::dds::DomainParticipantFactory eprosima::fastdds::dds::DomainParticipantListener::on_type
(C++ function), 574
(C++ function), 579
eprosima::fastdds::dds::DomainParticipantFactory eprosima::fastdds::dds::DomainParticipantListener::onParti
(C++ function), 574
(C++ function), 578
eprosima::fastdds::dds::DomainParticipantFactory eprosima::fastdds::dds::DomainParticipantQos
(C++ function), 575
(C++ class), 579
eprosima::fastdds::dds::DomainParticipantFactory eprosima::fastdds::dds::DomainParticipantQos::~~DomainParti
(C++ function), 575
(C++ function), 579
eprosima::fastdds::dds::DomainParticipantFactory eprosima::fastdds::dds::DomainParticipantQos::allocation
(C++ function), 577
(C++ function), 580
eprosima::fastdds::dds::DomainParticipantFactory eprosima::fastdds::dds::DomainParticipantQos::DomainPartic
(C++ function), 575
(C++ function), 579
eprosima::fastdds::dds::DomainParticipantFactory eprosima::fastdds::dds::DomainParticipantQos::entity_facto
```

(C++ function), 579, 580

eprosima::fastdds::dds::DomainParticipantQos::flow\_controller (C++ member), 522

(C++ function), 581

eprosima::fastdds::dds::DomainParticipantQos::flow\_controller (C++ member), 522

(C++ type), 579

eprosima::fastdds::dds::DomainParticipantQos::name (C++ class), 512

(C++ function), 513

eprosima::fastdds::dds::DomainParticipantQos::property (C++ function), 513

(C++ function), 581

eprosima::fastdds::dds::DomainParticipantQos::property (C++ function), 513

(C++ function), 580

eprosima::fastdds::dds::DomainParticipantQos::transport (C++ function), 513

(C++ function), 580, 581

eprosima::fastdds::dds::DomainParticipantQos::user\_data (C++ function), 513

(C++ function), 579

eprosima::fastdds::dds::DomainParticipantQos::wire\_protocol (C++ function), 513

(C++ function), 580

eprosima::fastdds::dds::DurabilityQosPolicy (C++ function), 513

(C++ class), 520

eprosima::fastdds::dds::DurabilityQosPolicy::~DurabilityQosPolicy (C++ function), 513

(C++ function), 520

eprosima::fastdds::dds::DurabilityQosPolicy::clear (C++ function), 513

(C++ function), 520

eprosima::fastdds::dds::DurabilityQosPolicy::durability (C++ member), 523

(C++ function), 520

eprosima::fastdds::dds::DurabilityQosPolicy::DurabilityQosPolicy (C++ function), 523

(C++ function), 520

eprosima::fastdds::dds::DurabilityQosPolicy::kind (C++ member), 523

(C++ member), 521

eprosima::fastdds::dds::DurabilityQosPolicyKind (C++ function), 523

(C++ enum), 521

eprosima::fastdds::dds::DurabilityQosPolicyKind::PERSISTENT\_DURABILITY\_QOS (C++ enumerator), 521

(C++ enumerator), 521

eprosima::fastdds::dds::DurabilityQosPolicyKind::TRANSIENT\_DURABILITY\_QOS (C++ enumerator), 521

(C++ enumerator), 521

eprosima::fastdds::dds::DurabilityQosPolicyKind::TRANSIENT\_LOCAL\_DURABILITY\_QOS (C++ enumerator), 521

(C++ enumerator), 521

eprosima::fastdds::dds::DurabilityQosPolicyKind::VOLATILE\_DURABILITY\_QOS (C++ enumerator), 521

(C++ enumerator), 521

eprosima::fastdds::dds::DurabilityServiceQosPolicy (C++ function), 524

(C++ class), 521

eprosima::fastdds::dds::DurabilityServiceQosPolicy::~DurabilityServiceQosPolicy (C++ function), 522

(C++ function), 522

eprosima::fastdds::dds::DurabilityServiceQosPolicy::clear (C++ function), 523, 524

(C++ function), 522

eprosima::fastdds::dds::DurabilityServiceQosPolicy::DurabilityServiceQosPolicy (C++ function), 524

(C++ function), 522

eprosima::fastdds::dds::DurabilityServiceQosPolicy::history\_depth (C++ member), 524

(C++ member), 522

eprosima::fastdds::dds::DurabilityServiceQosPolicy::history\_kind (C++ member), 524

(C++ member), 522

eprosima::fastdds::dds::DurabilityServiceQosPolicy::max\_instances (C++ member), 524

(C++ member), 522

eprosima::fastdds::dds::DurabilityServiceQosPolicy::max\_samples (C++ member), 525

(C++ member), 522

eprosima::fastdds::dds::DurabilityServiceQosPolicy::max\_samples\_per\_instance (C++ member), 525





---

```

eprosima::fastdds::dds::LoanableArray (C++ (C++ function), 777
    struct), 556
eprosima::fastdds::dds::LoanableArray::buffer_for_loan (C++ func-
    (C++ function), 557
eprosima::fastdds::dds::LoanableCollection (C++ function), 777
    (C++ class), 557
eprosima::fastdds::dds::LoanableCollection::buffer (C++ function), 777
    (C++ function), 557
eprosima::fastdds::dds::LoanableCollection::has_ownership (C++ function), 777
    (C++ function), 557
eprosima::fastdds::dds::LoanableCollection::length (C++ function), 777
    (C++ function), 557
eprosima::fastdds::dds::LoanableCollection::loan (C++ function), 778
    (C++ function), 558
eprosima::fastdds::dds::LoanableCollection::maximum (C++ function), 551
    (C++ function), 557
eprosima::fastdds::dds::LoanableCollection::unloan (C++ function), 551
    (C++ function), 558
eprosima::fastdds::dds::LoanableSequence (C++ member), 551
    (C++ class), 559
eprosima::fastdds::dds::LoanableSequence::~~LoanableSequence (C++ function), 560
    (C++ function), 560
eprosima::fastdds::dds::LoanableSequence::LoanableSequence (C++ function), 559, 560
    (C++ function), 560
eprosima::fastdds::dds::LoanableSequence::operator= (C++ member), 551
    (C++ function), 560
eprosima::fastdds::dds::Log (C++ class), 776
eprosima::fastdds::dds::Log::ClearConsumers (C++ function), 777
eprosima::fastdds::dds::Log::Context (C++ struct), 777
eprosima::fastdds::dds::Log::Entry (C++ struct), 777
eprosima::fastdds::dds::Log::Flush (C++ function), 777
eprosima::fastdds::dds::Log::GetVerbosity (C++ function), 777
eprosima::fastdds::dds::Log::KillThread (C++ function), 777
eprosima::fastdds::dds::Log::Kind (C++ enum), 776
eprosima::fastdds::dds::Log::Kind::Error (C++ enumerator), 776
eprosima::fastdds::dds::Log::Kind::Info (C++ enumerator), 776
eprosima::fastdds::dds::Log::Kind::Warning (C++ enumerator), 776
eprosima::fastdds::dds::Log::QueueLog (C++ function), 777
eprosima::fastdds::dds::Log::RegisterConsumer (C++ function), 777
eprosima::fastdds::dds::Log::ReportFileNames (C++ function), 777
eprosima::fastdds::dds::Log::ReportFunctions (C++ function), 777
eprosima::fastdds::dds::Log::Reset (C++ function), 777
eprosima::fastdds::dds::Log::SetCategoryFilter (C++ function), 777
eprosima::fastdds::dds::Log::SetErrorStringFilter (C++ function), 777
eprosima::fastdds::dds::Log::SetFilenameFilter (C++ function), 777
eprosima::fastdds::dds::Log::SetVerbosity (C++ function), 777
eprosima::fastdds::dds::LogConsumer (C++ class), 778
eprosima::fastdds::dds::MatchedStatus (C++ struct), 551
eprosima::fastdds::dds::MatchedStatus::~~MatchedStatus (C++ function), 551
eprosima::fastdds::dds::MatchedStatus::current_count (C++ member), 551
eprosima::fastdds::dds::MatchedStatus::current_count_change (C++ member), 551
eprosima::fastdds::dds::MatchedStatus::MatchedStatus (C++ function), 551
eprosima::fastdds::dds::MatchedStatus::total_count (C++ member), 551
eprosima::fastdds::dds::MatchedStatus::total_count_change (C++ member), 551
eprosima::fastdds::dds::OfferedDeadlineMissedStatus (C++ type), 551
eprosima::fastdds::dds::OfferedIncompatibleQosStatus (C++ type), 552
eprosima::fastdds::dds::OStreamConsumer (C++ class), 778
eprosima::fastdds::dds::OwnershipQosPolicy (C++ class), 529
eprosima::fastdds::dds::OwnershipQosPolicy::~~OwnershipQosPolicy (C++ function), 529
eprosima::fastdds::dds::OwnershipQosPolicy::clear (C++ function), 529
eprosima::fastdds::dds::OwnershipQosPolicy::kind (C++ member), 530
eprosima::fastdds::dds::OwnershipQosPolicy::OwnershipQosPolicy (C++ function), 529
eprosima::fastdds::dds::OwnershipQosPolicyKind (C++ enum), 530
eprosima::fastdds::dds::OwnershipQosPolicyKind::EXCLUSIVE (C++ enumerator), 530
eprosima::fastdds::dds::OwnershipQosPolicyKind::SHARED (C++ enumerator), 530
eprosima::fastdds::dds::OwnershipStrengthQosPolicy (C++ class), 530
eprosima::fastdds::dds::OwnershipStrengthQosPolicy::~~OwnershipStrengthQosPolicy (C++ function), 530
eprosima::fastdds::dds::OwnershipStrengthQosPolicy::clear (C++ function), 530

```

(C++ function), 530	(C++ member), 534
eprosima::fastdds::dds::OwnershipStrengthQosPolicy::clear	eprosima::fastdds::dds::OwnershipStrengthQosPolicy::clear
(C++ function), 530	(C++ function), 533
eprosima::fastdds::dds::OwnershipStrengthQosPolicy::coherent_ac	eprosima::fastdds::dds::PresentationQosPolicy::coherent_ac
(C++ member), 531	(C++ member), 534
eprosima::fastdds::dds::PARTICIPANT_QOS_DEFAULT	eprosima::fastdds::dds::PresentationQosPolicy::ordered_ac
(C++ member), 581	(C++ member), 534
eprosima::fastdds::dds::ParticipantResourceLimitsQos	eprosima::fastdds::dds::PresentationQosPolicy::Presentation
(C++ type), 531	(C++ function), 533
eprosima::fastdds::dds::Partition_t (C++	eprosima::fastdds::dds::PresentationQosPolicyAccessScopeKi
class), 531	(C++ enum), 534
eprosima::fastdds::dds::Partition_t::name	eprosima::fastdds::dds::PresentationQosPolicyAccessScopeKi
(C++ function), 531	(C++ enumerator), 534
eprosima::fastdds::dds::Partition_t::Partitione	eprosima::fastdds::dds::PresentationQosPolicyAccessScopeKi
(C++ function), 531	(C++ enumerator), 534
eprosima::fastdds::dds::Partition_t::size	eprosima::fastdds::dds::PresentationQosPolicyAccessScopeKi
(C++ function), 531	(C++ enumerator), 534
eprosima::fastdds::dds::PartitionQosPolicy	eprosima::fastdds::dds::PropertyPolicyQos
(C++ class), 531	(C++ type), 534
eprosima::fastdds::dds::PartitionQosPolicy::~~PartitionQosPolicy	eprosima::fastdds::dds::PublicationMatche
(C++ function), 532	(C++ struct), 552
eprosima::fastdds::dds::PartitionQosPolicy::begin	eprosima::fastdds::dds::PublicationMatche
(C++ function), 532	(C++ member), 552
eprosima::fastdds::dds::PartitionQosPolicy::clear	eprosima::fastdds::dds::Publisher (C++ class),
(C++ function), 532	595
eprosima::fastdds::dds::PartitionQosPolicy::copy_from	eprosima::fastdds::dds::Publisher::~~Publisher
(C++ class), 533	(C++ function), 595
eprosima::fastdds::dds::PartitionQosPolicy::copy_to	eprosima::fastdds::dds::Publisher::begin_coherent_changes
(C++ function), 533	(C++ function), 597
eprosima::fastdds::dds::PartitionQosPolicy::empty	eprosima::fastdds::dds::Publisher::copy_from_topic_qos
(C++ function), 532	(C++ function), 599
eprosima::fastdds::dds::PartitionQosPolicy::end	eprosima::fastdds::dds::Publisher::create_datawriter
(C++ function), 532	(C++ function), 596
eprosima::fastdds::dds::PartitionQosPolicy::get_name	eprosima::fastdds::dds::Publisher::create_datawriter_with
(C++ function), 532	(C++ function), 596
eprosima::fastdds::dds::PartitionQosPolicy::max_size	eprosima::fastdds::dds::Publisher::delete_contained_entity
(C++ function), 532	(C++ function), 598
eprosima::fastdds::dds::PartitionQosPolicy::name	eprosima::fastdds::dds::Publisher::delete_datawriter
(C++ function), 533	(C++ function), 597
eprosima::fastdds::dds::PartitionQosPolicy::ParticipantQos	eprosima::fastdds::dds::Publisher::enable
(C++ function), 532	(C++ function), 595
eprosima::fastdds::dds::PartitionQosPolicy::push_back	eprosima::fastdds::dds::Publisher::end_coherent_changes
(C++ function), 532	(C++ function), 597
eprosima::fastdds::dds::PartitionQosPolicy::set_qos	eprosima::fastdds::dds::Publisher::get_datawriter_qos_from
(C++ function), 532	(C++ function), 599
eprosima::fastdds::dds::PartitionQosPolicy::set_name	eprosima::fastdds::dds::Publisher::get_datawriters
(C++ function), 532	(C++ function), 599
eprosima::fastdds::dds::PartitionQosPolicy::size	eprosima::fastdds::dds::Publisher::get_default_datawriter
(C++ function), 532	(C++ function), 598
eprosima::fastdds::dds::PresentationQosPolicy	eprosima::fastdds::dds::Publisher::get_instance_handle
(C++ class), 533	(C++ function), 599
eprosima::fastdds::dds::PresentationQosPolicy::PresentationQosPolicy	eprosima::fastdds::dds::Publisher::get_listener
(C++ function), 533	(C++ function), 596
eprosima::fastdds::dds::PresentationQosPolicy::eprosima::scope	eprosima::fastdds::dds::Publisher::get_participant



(C++ function), 598

eprosima::fastdds::dds::Publisher::get\_qos (C++ function), 595

eprosima::fastdds::dds::Publisher::has\_datawritereplicas (C++ function), 599

eprosima::fastdds::dds::Publisher::lookup\_datawritereplicas (C++ function), 597

eprosima::fastdds::dds::Publisher::resume\_publication (C++ function), 597

eprosima::fastdds::dds::Publisher::set\_default\_datawritereplicas (C++ function), 598

eprosima::fastdds::dds::Publisher::set\_listener (C++ function), 596

eprosima::fastdds::dds::Publisher::set\_qos (C++ function), 596

eprosima::fastdds::dds::Publisher::suspend\_publication (C++ function), 597

eprosima::fastdds::dds::Publisher::wait\_for\_acknowledgment (C++ function), 598

eprosima::fastdds::dds::PUBLISHER\_QOS\_DEFAULT (C++ member), 601

eprosima::fastdds::dds::PublisherListener (C++ class), 599

eprosima::fastdds::dds::PublisherListener::~~PublisherListener (C++ function), 600

eprosima::fastdds::dds::PublisherListener::PublicationListener (C++ function), 600

eprosima::fastdds::dds::PublisherQos (C++ class), 600

eprosima::fastdds::dds::PublisherQos::~~PublisherQos (C++ function), 600

eprosima::fastdds::dds::PublisherQos::entity\_factory (C++ function), 601

eprosima::fastdds::dds::PublisherQos::group\_data (C++ function), 600, 601

eprosima::fastdds::dds::PublisherQos::partition (C++ function), 600

eprosima::fastdds::dds::PublisherQos::presentation (C++ function), 600

eprosima::fastdds::dds::PublisherQos::PublisherQos (C++ function), 600

eprosima::fastdds::dds::PublishModeQosPolicy (C++ class), 535

eprosima::fastdds::dds::PublishModeQosPolicy::clear (C++ function), 535

eprosima::fastdds::dds::PublishModeQosPolicy::display\_name (C++ member), 535

eprosima::fastdds::dds::PublishModeQosPolicy::kind (C++ member), 535

eprosima::fastdds::dds::PublishModeQosPolicyKind (C++ enum), 535

eprosima::fastdds::dds::PublishModeQosPolicyKind::ASYNCHRONOUS\_PUBLISH\_QOS\_POLICY (C++ enumerator), 535

eprosima::fastdds::dds::PublishModeQosPolicyKind::SIMULTANEOUS\_PUBLISH\_QOS\_POLICY (C++ enumerator), 535

(C++ enumerator), 535

eprosima::fastdds::dds::QosPolicy (C++ class), 535

eprosima::fastdds::dds::QosPolicy::~~QosPolicy (C++ function), 536

eprosima::fastdds::dds::QosPolicy::clear (C++ function), 536

eprosima::fastdds::dds::QosPolicy::hasChanged (C++ member), 536

eprosima::fastdds::dds::QosPolicy::QosPolicy (C++ function), 536

eprosima::fastdds::dds::QosPolicy::send\_always (C++ function), 536

eprosima::fastdds::dds::QosPolicyCount (C++ struct), 552

eprosima::fastdds::dds::QosPolicyCount::count (C++ member), 552

eprosima::fastdds::dds::QosPolicyCount::policy\_id (C++ member), 552

eprosima::fastdds::dds::QosPolicyCount::QosPolicyCount (C++ function), 552

eprosima::fastdds::dds::QosPolicyCountSeq (C++ type), 553

eprosima::fastdds::dds::QosPolicyId\_t (C++ enum), 536

eprosima::fastdds::dds::QosPolicyId\_t::DATAREPRESENTATION (C++ enumerator), 537

eprosima::fastdds::dds::QosPolicyId\_t::DEADLINE\_QOS\_POLICY (C++ enumerator), 536

eprosima::fastdds::dds::QosPolicyId\_t::DESTINATIONORDER\_QOS\_POLICY (C++ enumerator), 537

eprosima::fastdds::dds::QosPolicyId\_t::DISABLEPOSITIVEACKS (C++ enumerator), 537

eprosima::fastdds::dds::QosPolicyId\_t::DURABILITY\_QOS\_POLICY (C++ enumerator), 536

eprosima::fastdds::dds::QosPolicyId\_t::DURABILITYSERVICE\_C (C++ enumerator), 537

eprosima::fastdds::dds::QosPolicyId\_t::ENTITYFACTORY\_QOS\_POLICY (C++ enumerator), 537

eprosima::fastdds::dds::QosPolicyId\_t::GROUPDATA\_QOS\_POLICY (C++ enumerator), 537

eprosima::fastdds::dds::QosPolicyId\_t::HISTORY\_QOS\_POLICY (C++ enumerator), 537

eprosima::fastdds::dds::QosPolicyId\_t::INVALID\_QOS\_POLICY (C++ enumerator), 536

eprosima::fastdds::dds::QosPolicyId\_t::LATENCYBUDGET\_QOS\_POLICY (C++ enumerator), 537

eprosima::fastdds::dds::QosPolicyId\_t::LIFESPAN\_QOS\_POLICY (C++ enumerator), 537

eprosima::fastdds::dds::QosPolicyId\_t::LIVELINESS\_QOS\_POLICY (C++ enumerator), 537

eprosima::fastdds::dds::QosPolicyId\_t::NEXT\_QOS\_POLICY\_ID (C++ enumerator), 537

eprosima::fastdds::dds::QosPolicyId\_t::OWNERSHIP\_QOS\_POLICY (C++ enumerator), 537

(C++ enumerator), 537  
 eprosima::fastdds::dds::QosPolicyId\_t::OWNERSHIPSTRENGTH:QosPolicyId\_t::ReaderDataLifecycleQosPolicy::Read  
 (C++ enumerator), 537  
 eprosima::fastdds::dds::QosPolicyId\_t::PARTICIPANTRESOURCELIMITS:QosPolicyId\_t::ReaderResourceLimitsQos  
 (C++ enumerator), 537  
 eprosima::fastdds::dds::QosPolicyId\_t::PARTITION:QosPolicyId\_t::ReaderResourceLimitsQos::~ReaderRe  
 (C++ enumerator), 537  
 eprosima::fastdds::dds::QosPolicyId\_t::PRESENTATION:QosPolicyId\_t::ReaderResourceLimitsQos::matched\_p  
 (C++ enumerator), 536  
 eprosima::fastdds::dds::QosPolicyId\_t::PROPERTY:QosPolicyId\_t::ReaderResourceLimitsQos::max\_sampl  
 (C++ enumerator), 537  
 eprosima::fastdds::dds::QosPolicyId\_t::PUBLISHMODE:QosPolicyId\_t::ReaderResourceLimitsQos::outstandi  
 (C++ enumerator), 537  
 eprosima::fastdds::dds::QosPolicyId\_t::READERDATA:QosPolicyId\_t::ReaderResourceLimitsQos::ReaderRes  
 (C++ enumerator), 537  
 eprosima::fastdds::dds::QosPolicyId\_t::READERRESOURCELIMITS:QosPolicyId\_t::ReaderResourceLimitsQos::sample\_in  
 (C++ enumerator), 537  
 eprosima::fastdds::dds::QosPolicyId\_t::RELIABILITY:QosPolicyId\_t::ReliabilityQosPolicy  
 (C++ enumerator), 537  
 eprosima::fastdds::dds::QosPolicyId\_t::RESOURCELIMITS:QosPolicyId\_t::ReliabilityQosPolicy::~Reliability  
 (C++ enumerator), 537  
 eprosima::fastdds::dds::QosPolicyId\_t::RTPSENDPOINT:QosPolicyId\_t::ReliabilityQosPolicy::clear  
 (C++ enumerator), 537  
 eprosima::fastdds::dds::QosPolicyId\_t::RTPSRELIABILITY:QosPolicyId\_t::ReliabilityQosPolicy::kind  
 (C++ enumerator), 537  
 eprosima::fastdds::dds::QosPolicyId\_t::RTPSRELIABILITY:QosPolicyId\_t::ReliabilityQosPolicy::max\_blocking  
 (C++ enumerator), 537  
 eprosima::fastdds::dds::QosPolicyId\_t::TIMEBASED:QosPolicyId\_t::ReliabilityQosPolicy::ReliabilityQ  
 (C++ enumerator), 537  
 eprosima::fastdds::dds::QosPolicyId\_t::TOPICDATA:QosPolicyId\_t::ReliabilityQosPolicyKind  
 (C++ enumerator), 537  
 eprosima::fastdds::dds::QosPolicyId\_t::TRANSPORT:QosPolicyId\_t::ReliabilityQosPolicyKind::BEST\_EFF  
 (C++ enumerator), 537  
 eprosima::fastdds::dds::QosPolicyId\_t::TRANSPORT:QosPolicyId\_t::ReliabilityQosPolicyKind::RELIABLE  
 (C++ enumerator), 537  
 eprosima::fastdds::dds::QosPolicyId\_t::TYPECONSISTENCY:QosPolicyId\_t::RequestedDeadlineMissedStatus  
 (C++ enumerator), 537  
 eprosima::fastdds::dds::QosPolicyId\_t::TYPECONSISTENCYENFORCEMENT:QosPolicyId\_t::IncompatibleQosStatus  
 (C++ enumerator), 537  
 eprosima::fastdds::dds::QosPolicyId\_t::USERDATA:QosPolicyId\_t::ResourceLimitsQosPolicy  
 (C++ enumerator), 536  
 eprosima::fastdds::dds::QosPolicyId\_t::WIREPROTOCOL:QosPolicyId\_t::ResourceLimitsQosPolicy::~Resource  
 (C++ enumerator), 537  
 eprosima::fastdds::dds::QosPolicyId\_t::WRITERDATA:QosPolicyId\_t::ResourceLimitsQosPolicy::allocated  
 (C++ enumerator), 537  
 eprosima::fastdds::dds::QosPolicyId\_t::WRITERRESOURCELIMITS:QosPolicyId\_t::ResourceLimitsQosPolicy::clear  
 (C++ enumerator), 537  
 eprosima::fastdds::dds::ReaderDataLifecycleQosPolicy:eprosima::fastdds::dds::ResourceLimitsQosPolicy::extra\_sam  
 (C++ class), 538  
 eprosima::fastdds::dds::ReaderDataLifecycleQosPolicy:eprosima::fastdds::dds::ResourceLimitsQosPolicy::max\_insta  
 (C++ function), 538  
 eprosima::fastdds::dds::ReaderDataLifecycleQosPolicy:eprosima::fastdds::dds::ResourceLimitsQosPolicy::max\_sampl  
 (C++ member), 538  
 eprosima::fastdds::dds::ReaderDataLifecycleQosPolicy:eprosima::fastdds::dds::ResourceLimitsQosPolicy::max\_sampl  
 (C++ member), 538

(C++ member), 540  
 eprosima::fastdds::dds::ResourceLimitsQosPolicy eprosima::fastdds::dds::SampleInfo::no\_writers\_generation  
 (C++ function), 540 (C++ member), 626  
 eprosima::fastdds::dds::RTPSEndpointQos eprosima::fastdds::dds::SampleInfo::publication\_handle  
 (C++ class), 541 (C++ member), 627  
 eprosima::fastdds::dds::RTPSEndpointQos::entity\_priority eprosima::fastdds::dds::SampleInfo::reception\_timestamp  
 (C++ member), 541 (C++ member), 627  
 eprosima::fastdds::dds::RTPSEndpointQos::external\_priority eprosima::fastdds::dds::SampleInfo::related\_sample\_identity  
 (C++ member), 541 (C++ member), 627  
 eprosima::fastdds::dds::RTPSEndpointQos::history eprosima::fastdds::dds::SampleInfo::sample\_identity  
 (C++ member), 541 (C++ member), 627  
 eprosima::fastdds::dds::RTPSEndpointQos::ignore eprosima::fastdds::dds::SampleInfo::sample\_rank  
 (C++ member), 541 (C++ member), 626  
 eprosima::fastdds::dds::RTPSEndpointQos::multiple eprosima::fastdds::dds::SampleInfo::sample\_state  
 (C++ member), 541 (C++ member), 626  
 eprosima::fastdds::dds::RTPSEndpointQos::remote eprosima::fastdds::dds::SampleInfo::source\_timestamp  
 (C++ member), 541 (C++ member), 627  
 eprosima::fastdds::dds::RTPSEndpointQos::unicast eprosima::fastdds::dds::SampleInfo::valid\_data  
 (C++ member), 541 (C++ member), 627  
 eprosima::fastdds::dds::RTPSEndpointQos::user\_defined eprosima::fastdds::dds::SampleInfo::view\_state  
 (C++ member), 541 (C++ member), 626  
 eprosima::fastdds::dds::RTPSReliableReaderQos eprosima::fastdds::dds::SampleLostStatus  
 (C++ class), 625 (C++ type), 553  
 eprosima::fastdds::dds::RTPSReliableReaderQos eprosima::fastdds::dds::SampleRejectedStatus  
 (C++ function), 626 (C++ struct), 553  
 eprosima::fastdds::dds::RTPSReliableReaderQos::enable\_preemptive\_ads eprosima::fastdds::dds::SampleRejectedStatus::last\_instance  
 (C++ member), 626 (C++ member), 553  
 eprosima::fastdds::dds::RTPSReliableReaderQos::enable\_preemptive\_ads eprosima::fastdds::dds::SampleRejectedStatus::last\_reason  
 (C++ function), 626 (C++ member), 553  
 eprosima::fastdds::dds::RTPSReliableReaderQos::enable\_preemptive\_ads eprosima::fastdds::dds::SampleRejectedStatus::total\_count  
 (C++ member), 626 (C++ member), 553  
 eprosima::fastdds::dds::RTPSReliableWriterQos eprosima::fastdds::dds::SampleRejectedStatus::total\_count  
 (C++ class), 601 (C++ member), 553  
 eprosima::fastdds::dds::RTPSReliableWriterQos eprosima::fastdds::dds::SampleRejectedStatusKind  
 (C++ function), 601 (C++ enum), 554  
 eprosima::fastdds::dds::RTPSReliableWriterQos::enable\_preemptive\_ads eprosima::fastdds::dds::SampleRejectedStatusKind::NOT\_REJECTED  
 (C++ member), 601 (C++ enumerator), 554  
 eprosima::fastdds::dds::RTPSReliableWriterQos::enable\_preemptive\_ads eprosima::fastdds::dds::SampleRejectedStatusKind::REJECTED  
 (C++ member), 601 (C++ enumerator), 554  
 eprosima::fastdds::dds::RTPSReliableWriterQos::enable\_preemptive\_ads eprosima::fastdds::dds::SampleRejectedStatusKind::REJECTED  
 (C++ function), 601 (C++ enumerator), 554  
 eprosima::fastdds::dds::RTPSReliableWriterQos::enable\_preemptive\_ads eprosima::fastdds::dds::SampleRejectedStatusKind::REJECTED  
 (C++ member), 601 (C++ enumerator), 554  
 eprosima::fastdds::dds::SampleInfo (C++ eprosima::fastdds::dds::SampleStateKind  
 struct), 626 (C++ enum), 627  
 eprosima::fastdds::dds::SampleInfo::absolute\_generation eprosima::fastdds::dds::SampleStateKind::NOT\_READ\_SAMPLE\_STATE  
 (C++ member), 626 (C++ enumerator), 627  
 eprosima::fastdds::dds::SampleInfo::disposed\_generation eprosima::fastdds::dds::SampleStateKind::READ\_SAMPLE\_STATE  
 (C++ member), 626 (C++ enumerator), 627  
 eprosima::fastdds::dds::SampleInfo::generation eprosima::fastdds::dds::StackAllocatedSequence  
 (C++ member), 626 (C++ struct), 560  
 eprosima::fastdds::dds::SampleInfo::instance\_handle eprosima::fastdds::dds::StatusMask (C++  
 (C++ member), 627 class), 554  
 eprosima::fastdds::dds::SampleInfo::instance\_state eprosima::fastdds::dds::StatusMask::all

(C++ function), 555  
 eprosima::fastdds::dds::StatusMask::data\_available (C++ function), 556  
 eprosima::fastdds::dds::StatusMask::data\_on\_readers (C++ function), 556  
 eprosima::fastdds::dds::StatusMask::inconsistent (C++ function), 555  
 eprosima::fastdds::dds::StatusMask::is\_active (C++ function), 555  
 eprosima::fastdds::dds::StatusMask::liveliness\_expired (C++ function), 556  
 eprosima::fastdds::dds::StatusMask::liveliness\_lost (C++ function), 556  
 eprosima::fastdds::dds::StatusMask::MaskType (C++ type), 554  
 eprosima::fastdds::dds::StatusMask::none (C++ function), 555  
 eprosima::fastdds::dds::StatusMask::offered\_deadline\_missed (C++ function), 555  
 eprosima::fastdds::dds::StatusMask::offered\_incompatible\_qos (C++ function), 555  
 eprosima::fastdds::dds::StatusMask::operator>> (C++ function), 555  
 eprosima::fastdds::dds::StatusMask::operator<< (C++ function), 555  
 eprosima::fastdds::dds::StatusMask::publication\_matched (C++ function), 556  
 eprosima::fastdds::dds::StatusMask::requested\_deadline\_missed (C++ function), 555  
 eprosima::fastdds::dds::StatusMask::requested\_incompatible\_qos (C++ function), 555  
 eprosima::fastdds::dds::StatusMask::sample\_lost (C++ function), 555  
 eprosima::fastdds::dds::StatusMask::sample\_rejected (C++ function), 555  
 eprosima::fastdds::dds::StatusMask::StatusMask (C++ function), 554  
 eprosima::fastdds::dds::StatusMask::subscription\_matched (C++ function), 556  
 eprosima::fastdds::dds::StdoutConsumer (C++ class), 779  
 eprosima::fastdds::dds::StdoutErrConsumer (C++ class), 779  
 eprosima::fastdds::dds::StdoutErrConsumer::std\_err\_threshold (C++ function), 779  
 eprosima::fastdds::dds::StdoutErrConsumer::STDERR\_THRESHOLD\_DEFAULT (C++ member), 779  
 eprosima::fastdds::dds::Subscriber (C++ class), 628  
 eprosima::fastdds::dds::Subscriber::~Subscriber (C++ function), 628  
 eprosima::fastdds::dds::Subscriber::begin\_access (C++ function), 630  
 eprosima::fastdds::dds::Subscriber::copy\_from\_eprosima (C++ function), 632  
 eprosima::fastdds::dds::Subscriber::create\_datareader (C++ function), 629  
 eprosima::fastdds::dds::Subscriber::create\_datareader\_with (C++ function), 629  
 eprosima::fastdds::dds::Subscriber::delete\_contained\_entities (C++ function), 630  
 eprosima::fastdds::dds::Subscriber::delete\_datareader (C++ function), 629  
 eprosima::fastdds::dds::Subscriber::enable (C++ function), 628  
 eprosima::fastdds::dds::Subscriber::end\_access (C++ function), 630  
 eprosima::fastdds::dds::Subscriber::get\_datareader\_qos\_from (C++ function), 631  
 eprosima::fastdds::dds::Subscriber::get\_datareaders (C++ function), 629, 630  
 eprosima::fastdds::dds::Subscriber::get\_default\_datareader (C++ function), 631  
 eprosima::fastdds::dds::Subscriber::get\_instance\_handle (C++ function), 631  
 eprosima::fastdds::dds::Subscriber::get\_listener (C++ function), 628  
 eprosima::fastdds::dds::Subscriber::get\_participant (C++ function), 631  
 eprosima::fastdds::dds::Subscriber::get\_qos (C++ function), 628  
 eprosima::fastdds::dds::Subscriber::has\_datareaders (C++ function), 630  
 eprosima::fastdds::dds::Subscriber::lookup\_datareader (C++ function), 629  
 eprosima::fastdds::dds::Subscriber::notify\_datareaders (C++ function), 630  
 eprosima::fastdds::dds::Subscriber::set\_default\_datareader (C++ function), 630  
 eprosima::fastdds::dds::Subscriber::set\_listener (C++ function), 628  
 eprosima::fastdds::dds::Subscriber::set\_qos (C++ function), 628  
 eprosima::fastdds::dds::SUBSCRIBER\_QOS\_DEFAULT (C++ member), 634  
 eprosima::fastdds::dds::SubscriberListener (C++ class), 632  
 eprosima::fastdds::dds::SubscriberListener::~SubscriberListener (C++ function), 632  
 eprosima::fastdds::dds::SubscriberListener::on\_data\_on\_readers (C++ function), 632  
 eprosima::fastdds::dds::SubscriberListener::SubscriberListener (C++ function), 632  
 eprosima::fastdds::dds::SubscriberQos (C++ class), 632  
 eprosima::fastdds::dds::SubscriberQos::~SubscriberQos (C++ function), 633  
 eprosima::fastdds::dds::SubscriberQos::entity\_factory (C++ function), 633

(C++ function), 633  
 eprosima::fastdds::dds::SubscriberQos::group\_data (C++ function), 635  
 (C++ function), 633  
 eprosima::fastdds::dds::SubscriberQos::partition (C++ function), 636  
 (C++ function), 633  
 eprosima::fastdds::dds::SubscriberQos::presentation (C++ function), 636  
 (C++ function), 633  
 eprosima::fastdds::dds::SubscriberQos::SubscriberQos (C++ function), 635  
 (C++ function), 633  
 eprosima::fastdds::dds::SubscriptionMatchedException (C++ function), 637  
 (C++ struct), 556  
 eprosima::fastdds::dds::SubscriptionMatchedException::last\_publication\_handle (C++ member), 556  
 eprosima::fastdds::dds::TimeBasedFilterQosPolicy (C++ member), 637  
 (C++ class), 542  
 eprosima::fastdds::dds::TimeBasedFilterQosPolicy::~TimeBasedFilterQosPolicy (C++ function), 542  
 eprosima::fastdds::dds::TimeBasedFilterQosPolicy::clear (C++ function), 542  
 (C++ function), 542  
 eprosima::fastdds::dds::TimeBasedFilterQosPolicy::minimum\_separation (C++ member), 542  
 eprosima::fastdds::dds::TimeBasedFilterQosPolicy::TimeBasedFilterQosPolicy (C++ function), 542  
 eprosima::fastdds::dds::Topic (C++ class), 640  
 eprosima::fastdds::dds::Topic::get\_inconsistent\_topics (C++ function), 641  
 eprosima::fastdds::dds::Topic::get\_listener (C++ function), 641  
 eprosima::fastdds::dds::Topic::get\_participant (C++ function), 641  
 eprosima::fastdds::dds::Topic::get\_qos (C++ function), 641  
 eprosima::fastdds::dds::Topic::set\_listener (C++ function), 641  
 eprosima::fastdds::dds::Topic::set\_qos (C++ function), 641  
 eprosima::fastdds::dds::TOPIC\_QOS\_DEFAULT (C++ member), 648  
 eprosima::fastdds::dds::TopicDataQosPolicy (C++ class), 542  
 eprosima::fastdds::dds::TopicDataType (C++ class), 635  
 eprosima::fastdds::dds::TopicDataType::~~TopicDataType (C++ function), 635  
 eprosima::fastdds::dds::TopicDataType::auto\_find\_type\_information (C++ function), 636  
 eprosima::fastdds::dds::TopicDataType::auto\_find\_type\_object (C++ function), 636  
 eprosima::fastdds::dds::TopicDataType::construct (C++ function), 637  
 eprosima::fastdds::dds::TopicDataType::create\_data (C++ function), 636  
 eprosima::fastdds::dds::TopicDataType::delete\_data (C++ function), 636  
 eprosima::fastdds::dds::TopicDataType::deserialize (C++ function), 635  
 eprosima::fastdds::dds::TopicDataType::getKey (C++ function), 636  
 eprosima::fastdds::dds::TopicDataType::getName (C++ function), 636  
 eprosima::fastdds::dds::TopicDataType::getSerializedSizePr (C++ function), 636  
 eprosima::fastdds::dds::TopicDataType::is\_bounded (C++ function), 637  
 eprosima::fastdds::dds::TopicDataType::is\_plain (C++ function), 637  
 eprosima::fastdds::dds::TopicDataType::m\_isGetKeyDefined (C++ member), 637  
 eprosima::fastdds::dds::TopicDataType::m\_typeSize (C++ member), 637  
 eprosima::fastdds::dds::TopicDataType::serialize (C++ function), 635  
 eprosima::fastdds::dds::TopicDataType::setName (C++ function), 636  
 eprosima::fastdds::dds::TopicDataType::TopicDataType (C++ function), 636  
 eprosima::fastdds::dds::TopicDataType::type\_identifier (C++ function), 636  
 eprosima::fastdds::dds::TopicDataType::type\_information (C++ function), 637  
 eprosima::fastdds::dds::TopicDataType::type\_object (C++ function), 637  
 eprosima::fastdds::dds::TopicDescription (C++ class), 640  
 eprosima::fastdds::dds::TopicDescription::get\_name (C++ function), 640  
 eprosima::fastdds::dds::TopicDescription::get\_participant (C++ function), 640  
 eprosima::fastdds::dds::TopicDescription::get\_type\_name (C++ function), 640  
 eprosima::fastdds::dds::TopicListener (C++ class), 645  
 eprosima::fastdds::dds::TopicListener::~~TopicListener (C++ function), 645  
 eprosima::fastdds::dds::TopicListener::on\_inconsistent\_top (C++ function), 645  
 eprosima::fastdds::dds::TopicListener::TopicListener (C++ function), 645  
 eprosima::fastdds::dds::TopicQos (C++ class), 645  
 eprosima::fastdds::dds::TopicQos::deadline (C++ function), 646  
 eprosima::fastdds::dds::TopicQos::destination\_order (C++ function), 647  
 eprosima::fastdds::dds::TopicQos::durability (C++ function), 645, 646  
 eprosima::fastdds::dds::TopicQos::durability\_service (C++ function), 646



<code>eprosima::fastdds::dds::TopicQos::history</code> (C++ function), 647	<code>eprosima::fastdds::dds::TypeConsistencyEnforcementQosPolicy</code> (C++ member), 545
<code>eprosima::fastdds::dds::TopicQos::latency_budget</code> (C++ function), 646	<code>eprosima::fastdds::dds::TypeConsistencyEnforcementQosPolicy</code> (C++ member), 545
<code>eprosima::fastdds::dds::TopicQos::lifespan</code> (C++ function), 648	<code>eprosima::fastdds::dds::TypeConsistencyEnforcementQosPolicy</code> (C++ member), 545
<code>eprosima::fastdds::dds::TopicQos::liveliness</code> (C++ function), 646	<code>eprosima::fastdds::dds::TypeConsistencyEnforcementQosPolicy</code> (C++ member), 545
<code>eprosima::fastdds::dds::TopicQos::ownership</code> (C++ function), 648	<code>eprosima::fastdds::dds::TypeConsistencyEnforcementQosPolicy</code> (C++ member), 545
<code>eprosima::fastdds::dds::TopicQos::reliability</code> (C++ function), 647	<code>eprosima::fastdds::dds::TypeConsistencyEnforcementQosPolicy</code> (C++ member), 545
<code>eprosima::fastdds::dds::TopicQos::representation</code> (C++ function), 648	<code>eprosima::fastdds::dds::TypeConsistencyEnforcementQosPolicy</code> (C++ function), 545
<code>eprosima::fastdds::dds::TopicQos::resource_limits</code> (C++ function), 647	<code>eprosima::fastdds::dds::TypeConsistencyKind</code> (C++ enum), 546
<code>eprosima::fastdds::dds::TopicQos::topic_data</code> (C++ function), 645	<code>eprosima::fastdds::dds::TypeConsistencyKind::ALLOW_TYPE_CO</code> (C++ enumerator), 546
<code>eprosima::fastdds::dds::TopicQos::TopicQos</code> (C++ function), 645	<code>eprosima::fastdds::dds::TypeConsistencyKind::DISALLOW_TYPE</code> (C++ enumerator), 546
<code>eprosima::fastdds::dds::TopicQos::transport_priority</code> (C++ function), 647, 648	<code>eprosima::fastdds::dds::TypeConsistencyQos</code> (C++ class), 634
<code>eprosima::fastdds::dds::TransportConfigQos</code> (C++ class), 543	<code>eprosima::fastdds::dds::TypeConsistencyQos::~~TypeConsistencyQos</code> (C++ function), 634
<code>eprosima::fastdds::dds::TransportConfigQos::~~TransportConfigQos</code> (C++ function), 543	<code>eprosima::fastdds::dds::TypeConsistencyQos::clear</code> (C++ function), 634
<code>eprosima::fastdds::dds::TransportConfigQos::clear</code> (C++ function), 543	<code>eprosima::fastdds::dds::TypeConsistencyQos::representation</code> (C++ member), 634
<code>eprosima::fastdds::dds::TransportConfigQos::listeners_buffer_size</code> (C++ member), 543	<code>eprosima::fastdds::dds::TypeConsistencyQos::type_consistency</code> (C++ member), 634
<code>eprosima::fastdds::dds::TransportConfigQos::send_socket_fastdds_side</code> (C++ member), 543	<code>eprosima::fastdds::dds::TypeConsistencyQos::TypeConsistencyQos</code> (C++ function), 634
<code>eprosima::fastdds::dds::TransportConfigQos::TransportConfigQos</code> (C++ function), 543	<code>eprosima::fastdds::dds::TypeIdV1</code> (C++ class), 649
<code>eprosima::fastdds::dds::TransportConfigQos::use_builtin_fastdds</code> (C++ member), 543	<code>eprosima::fastdds::dds::TypeIdV1::~~TypeIdV1</code> (C++ function), 649
<code>eprosima::fastdds::dds::TransportConfigQos::use_transport_fastdds</code> (C++ member), 543	<code>eprosima::fastdds::dds::TypeIdV1::clear</code> (C++ function), 649
<code>eprosima::fastdds::dds::TransportPriorityQosPolicy</code> (C++ class), 544	<code>eprosima::fastdds::dds::TypeIdV1::get</code> (C++ function), 649
<code>eprosima::fastdds::dds::TransportPriorityQosPolicy::m_type_identifier</code> (C++ function), 544	<code>eprosima::fastdds::dds::TypeIdV1::m_type_identifier</code> (C++ member), 649
<code>eprosima::fastdds::dds::TransportPriorityQosPolicy::m_type_id</code> (C++ function), 544	<code>eprosima::fastdds::dds::TypeIdV1::TypeIdV1</code> (C++ function), 649
<code>eprosima::fastdds::dds::TransportPriorityQosPolicy::m_type_id</code> (C++ function), 544	<code>eprosima::fastdds::dds::TypeObjectV1</code> (C++ class), 650
<code>eprosima::fastdds::dds::TransportPriorityQosPolicy::m_type_id</code> (C++ member), 544	<code>eprosima::fastdds::dds::TypeObjectV1::~~TypeObjectV1</code> (C++ function), 651
<code>eprosima::fastdds::dds::TypeConsistencyEnforcementQosPolicy</code> (C++ class), 544	<code>eprosima::fastdds::dds::TypeObjectV1::clear</code> (C++ function), 651
<code>eprosima::fastdds::dds::TypeConsistencyEnforcementQosPolicy::m_type_id</code> (C++ function), 545	<code>eprosima::fastdds::dds::TypeObjectV1::m_type_id</code> (C++ function), 651
<code>eprosima::fastdds::dds::TypeConsistencyEnforcementQosPolicy::m_type_id</code> (C++ function), 545	<code>eprosima::fastdds::dds::TypeObjectV1::m_type_object</code> (C++ member), 651



eprosima::fastdds::rtps::ChainingTransport::configureInfastrLocatorContentFilterProperty  
 (C++ function), 761 (C++ class), 667  
 eprosima::fastdds::rtps::ChainingTransport::DoImportInfastrMatch::rtps::ContentFilterProperty::Allocation  
 (C++ function), 760 (C++ struct), 668  
 eprosima::fastdds::rtps::ChainingTransport::findInfastrMatch::rtps::ContentFilterProperty::Allocation  
 (C++ function), 761 (C++ member), 668  
 eprosima::fastdds::rtps::ChainingTransport::findInfastrMatch::rtps::ContentFilterProperty::Allocation  
 (C++ function), 761 (C++ member), 668  
 eprosima::fastdds::rtps::ChainingTransport::findInfastrMatch::rtps::ContentFilterProperty::content\_fi  
 (C++ function), 761 (C++ member), 667  
 eprosima::fastdds::rtps::ChainingTransport::getDefaultInfastrMultiCastLocatorFilterProperty::ContentFil  
 (C++ function), 760 (C++ function), 667  
 eprosima::fastdds::rtps::ChainingTransport::getDefaultInfastrUnicastLocatorFilterProperty::expression  
 (C++ function), 760 (C++ member), 667  
 eprosima::fastdds::rtps::ChainingTransport::getDefaultUnfastrLocator::rtps::ContentFilterProperty::filter\_cla  
 (C++ function), 760 (C++ member), 667  
 eprosima::fastdds::rtps::ChainingTransport::importInfastr::rtps::ContentFilterProperty::filter\_exp  
 (C++ function), 759 (C++ member), 667  
 eprosima::fastdds::rtps::ChainingTransport::isInfastr::rtps::ContentFilterProperty::related\_to  
 (C++ function), 760 (C++ member), 667  
 eprosima::fastdds::rtps::ChainingTransport::isInfastr::rtps::FASTDDS\_FLOW\_CONTROLLER\_DEFAULT  
 (C++ function), 760 (C++ member), 714  
 eprosima::fastdds::rtps::ChainingTransport::IsImportChannelOpen::rtps::FASTDDS\_STATISTICS\_FLOW\_CONTROLLE  
 (C++ function), 759 (C++ member), 714  
 eprosima::fastdds::rtps::ChainingTransport::IsLocationSupported::rtps::FlowControllerDescriptor  
 (C++ function), 759 (C++ struct), 714  
 eprosima::fastdds::rtps::ChainingTransport::maxInfastrBufferSize::rtps::FlowControllerDescriptor::max\_byt  
 (C++ function), 761 (C++ member), 714  
 eprosima::fastdds::rtps::ChainingTransport::NameInfastr::rtps::FlowControllerDescriptor::name  
 (C++ function), 760 (C++ member), 714  
 eprosima::fastdds::rtps::ChainingTransport::OpenInfastrChannel::rtps::FlowControllerDescriptor::period  
 (C++ function), 759 (C++ member), 714  
 eprosima::fastdds::rtps::ChainingTransport::OpenUnfastrChannel::rtps::FlowControllerDescriptor::schedul  
 (C++ function), 759 (C++ member), 714  
 eprosima::fastdds::rtps::ChainingTransport::receive::rtps::FlowControllerSchedulerPolicy  
 (C++ function), 762 (C++ enum), 714  
 eprosima::fastdds::rtps::ChainingTransport::ReportTimeInfastr::rtps::FlowControllerSchedulerPolicy::FI  
 (C++ function), 759 (C++ enumerator), 714  
 eprosima::fastdds::rtps::ChainingTransport::selectInfastr::rtps::FlowControllerSchedulerPolicy::HI  
 (C++ function), 760 (C++ enumerator), 715  
 eprosima::fastdds::rtps::ChainingTransport::send::rtps::FlowControllerSchedulerPolicy::PH  
 (C++ function), 761 (C++ enumerator), 715  
 eprosima::fastdds::rtps::ChainingTransport::transferInfastr::rtps::FlowControllerSchedulerPolicy::RO  
 (C++ function), 761 (C++ enumerator), 714  
 eprosima::fastdds::rtps::ChainingTransport::updatesInfastrLocatorList::LocatorList (C++  
 (C++ function), 762 class), 684  
 eprosima::fastdds::rtps::ChainingTransportDescriptor::eprosima::fastdds::rtps::LocatorList::~LocatorList  
 (C++ struct), 758 (C++ function), 684  
 eprosima::fastdds::rtps::ChainingTransportDescriptor::eprosima::fastdds::rtps::LocatorList::assign  
 (C++ member), 759 (C++ function), 685  
 eprosima::fastdds::rtps::ChainingTransportDescriptor::eprosima::fastdds::rtps::LocatorList::begin  
 (C++ function), 758 (C++ function), 685  
 eprosima::fastdds::rtps::ChainingTransportDescriptor::eprosima::fastdds::rtps::LocatorList::clear  
 (C++ function), 758 (C++ function), 685



<code>eprosima::fastdds::rtps::LocatorList::empty</code> (C++ function), 685	<code>eprosima::fastdds::rtps::RemoteServerAttributes</code> (C++ class), 661
<code>eprosima::fastdds::rtps::LocatorList::end</code> (C++ function), 685	<code>eprosima::fastdds::rtps::RemoteServerAttributes::guidPrefix</code> (C++ member), 661
<code>eprosima::fastdds::rtps::LocatorList::erase</code> (C++ function), 686	<code>eprosima::fastdds::rtps::RemoteServerAttributes::metatraffic</code> (C++ member), 661
<code>eprosima::fastdds::rtps::LocatorList::isValid</code> (C++ function), 686	<code>eprosima::fastdds::rtps::RemoteServerAttributes::metatraffic</code> (C++ member), 661
<code>eprosima::fastdds::rtps::LocatorList::LocatorList</code> (C++ function), 684	<code>eprosima::fastdds::rtps::RemoteServerList_t</code> (C++ type), 661
<code>eprosima::fastdds::rtps::LocatorList::operator=</code> (C++ function), 684	<code>eprosima::fastdds::rtps::s_defaultTTL</code> (C++ member), 758
<code>eprosima::fastdds::rtps::LocatorList::operator=</code> (C++ function), 685	<code>eprosima::fastdds::rtps::s_IPv4AddressAny</code> (C++ member), 756
<code>eprosima::fastdds::rtps::LocatorList::push_back</code> (C++ function), 685	<code>eprosima::fastdds::rtps::s_IPv6AddressAny</code> (C++ member), 756
<code>eprosima::fastdds::rtps::LocatorList::reserve</code> (C++ function), 685	<code>eprosima::fastdds::rtps::s_maximumInitialPeersRange</code> (C++ member), 756
<code>eprosima::fastdds::rtps::LocatorList::resize</code> (C++ function), 685	<code>eprosima::fastdds::rtps::s_maximumMessageSize</code> (C++ member), 756
<code>eprosima::fastdds::rtps::LocatorList::size</code> (C++ function), 685	<code>eprosima::fastdds::rtps::s_minimumSocketBuffer</code> (C++ member), 756
<code>eprosima::fastdds::rtps::LocatorList::swap</code> (C++ function), 686	<code>eprosima::fastdds::rtps::SendResourceList</code> (C++ type), 756
<code>eprosima::fastdds::rtps::LocatorListConstIterator</code> (C++ type), 686	<code>eprosima::fastdds::rtps::SharedMemTransportDescriptor</code> (C++ struct), 772
<code>eprosima::fastdds::rtps::LocatorListIterator</code> (C++ type), 686	<code>eprosima::fastdds::rtps::SharedMemTransportDescriptor::~SH</code> (C++ function), 773
<code>eprosima::fastdds::rtps::Locators</code> (C++ class), 687	<code>eprosima::fastdds::rtps::SharedMemTransportDescriptor::cre</code> (C++ function), 773
<code>eprosima::fastdds::rtps::Locators::Locators</code> (C++ function), 687	<code>eprosima::fastdds::rtps::SharedMemTransportDescriptor::hea</code> (C++ function), 773
<code>eprosima::fastdds::rtps::Locators::operator!=</code> (C++ function), 687	<code>eprosima::fastdds::rtps::SharedMemTransportDescriptor::max</code> (C++ function), 773
<code>eprosima::fastdds::rtps::Locators::operator*</code> (C++ function), 687	<code>eprosima::fastdds::rtps::SharedMemTransportDescriptor::min</code> (C++ function), 773
<code>eprosima::fastdds::rtps::Locators::operator++</code> (C++ function), 687	<code>eprosima::fastdds::rtps::SharedMemTransportDescriptor::ope</code> (C++ function), 773
<code>eprosima::fastdds::rtps::Locators::operator==</code> (C++ function), 687	<code>eprosima::fastdds::rtps::SharedMemTransportDescriptor::ope</code> (C++ function), 773
<code>eprosima::fastdds::rtps::LocatorsIterator</code> (C++ struct), 686	<code>eprosima::fastdds::rtps::SharedMemTransportDescriptor::por</code> (C++ function), 773
<code>eprosima::fastdds::rtps::LocatorsIterator::operator=</code> (C++ function), 686	<code>eprosima::fastdds::rtps::SharedMemTransportDescriptor::rtp</code> (C++ function), 773
<code>eprosima::fastdds::rtps::LocatorsIterator::operator=</code> (C++ function), 687	<code>eprosima::fastdds::rtps::SharedMemTransportDescriptor::seg</code> (C++ function), 773
<code>eprosima::fastdds::rtps::LocatorsIterator::operator=</code> (C++ function), 686	<code>eprosima::fastdds::rtps::SharedMemTransportDescriptor::Sha</code> (C++ function), 773
<code>eprosima::fastdds::rtps::LocatorsIterator::operator=</code> (C++ function), 686	<code>eprosima::fastdds::rtps::SocketTransportDescriptor</code> (C++ struct), 757
<code>eprosima::fastdds::rtps::operator&gt;&gt;</code> (C++ function), 689	<code>eprosima::fastdds::rtps::SocketTransportDescriptor::~~Socke</code> (C++ function), 757
<code>eprosima::fastdds::rtps::operator&lt;&lt;</code> (C++ function), 689	<code>eprosima::fastdds::rtps::SocketTransportDescriptor::interf</code> (C++ member), 758



```

eprosima::fastdds::rtsp::TCPTransportDescriptor::TCPTransportDescriptor::cr
    (C++ enumerator), 769
eprosima::fastdds::rtsp::TCPTransportDescriptor::TCPTransportDescriptor::De
    (C++ enumerator), 769
eprosima::fastdds::rtsp::TCPTransportDescriptor::TCPTransportDescriptor::De
    (C++ enumerator), 769
eprosima::fastdds::rtsp::TCPTransportDescriptor::TCPTransportDescriptor::De
    (C++ enumerator), 769
eprosima::fastdds::rtsp::TCPTransportDescriptor::TCPTransportDescriptor::dr
    (C++ enumerator), 769
eprosima::fastdds::rtsp::TCPTransportDescriptor::TCPTransportDescriptor::dr
    (C++ enumerator), 769
eprosima::fastdds::rtsp::TCPTransportDescriptor::TCPTransportDescriptor::dr
    (C++ member), 770
eprosima::fastdds::rtsp::TCPTransportDescriptor::TCPTransportDescriptor::dr
    (C++ member), 770
eprosima::fastdds::rtsp::TCPTransportDescriptor::TCPTransportDescriptor::dr
    (C++ member), 770
eprosima::fastdds::rtsp::TCPTransportDescriptor::TCPTransportDescriptor::dr
    (C++ member), 770
eprosima::fastdds::rtsp::TCPTransportDescriptor::TCPTransportDescriptor::dr
    (C++ member), 770
eprosima::fastdds::rtsp::TCPTransportDescriptor::TCPTransportDescriptor::dr
    (C++ member), 770
eprosima::fastdds::rtsp::TCPv4TransportDescriptor::TCPv4TransportDescriptor::dr
    (C++ struct), 771
eprosima::fastdds::rtsp::TCPv4TransportDescriptor::TCPv4TransportDescriptor::dr
    (C++ function), 771
eprosima::fastdds::rtsp::TCPv4TransportDescriptor::TCPv4TransportDescriptor::dr
    (C++ function), 771
eprosima::fastdds::rtsp::TCPv4TransportDescriptor::TCPv4TransportDescriptor::dr
    (C++ function), 771
eprosima::fastdds::rtsp::TCPv4TransportDescriptor::TCPv4TransportDescriptor::dr
    (C++ function), 771
eprosima::fastdds::rtsp::TCPv4TransportDescriptor::TCPv4TransportDescriptor::fi
    (C++ function), 771
eprosima::fastdds::rtsp::TCPv4TransportDescriptor::TCPv4TransportDescriptor::lo
    (C++ function), 771
eprosima::fastdds::rtsp::TCPv4TransportDescriptor::TCPv4TransportDescriptor::op
    (C++ member), 772
eprosima::fastdds::rtsp::TCPv6TransportDescriptor::TCPv6TransportDescriptor::op
    (C++ struct), 772
eprosima::fastdds::rtsp::TCPv6TransportDescriptor::TCPv6TransportDescriptor::se
    (C++ function), 772
eprosima::fastdds::rtsp::TCPv6TransportDescriptor::TCPv6TransportDescriptor::te
    (C++ function), 772
eprosima::fastdds::rtsp::TCPv6TransportDescriptor::TCPv6TransportDescriptor::tr
    (C++ function), 772
eprosima::fastdds::rtsp::TCPv6TransportDescriptor::TCPv6TransportDescriptor::tr
    (C++ function), 772
eprosima::fastdds::rtsp::test_UDPv4TransportDescriptor::test_UDPv4TransportDes
    (C++ struct), 764
eprosima::fastdds::rtsp::test_UDPv4TransportDescriptor::test_UDPv4TransportDes
    (C++ function), 765

```



---

```

eprosima::fastdds::rtps::UDPV6TransportDescriptor (C++ function), 764
eprosima::fastdds::rtps::UDPV6TransportDescriptor (C++ member), 782
eprosima::fastdds::rtps::UDPV6TransportDescriptor (C++ member), 782
eprosima::fastdds::rtps::VendorId_t (C++ type), 711
eprosima::fastdds::statistics::ACKNACK_COUNT_TOPIC (C++ member), 782
eprosima::fastdds::statistics::SUBSCRIPTION_THROUGHPUT_TOPIC (C++ member), 781
eprosima::fastdds::statistics::DATA_COUNT_TOPIC (C++ member), 782
eprosima::fastdds::statistics::dds::DataReaderQos (C++ class), 781
eprosima::fastdds::statistics::dds::DataWriterQos (C++ class), 781
eprosima::fastdds::statistics::dds::DataWriterQos::DataWriterQos (C++ function), 781
eprosima::fastdds::statistics::dds::DomainParticipant (C++ class), 779
eprosima::fastdds::statistics::dds::DomainParticipant (C++ function), 780
eprosima::fastdds::statistics::dds::DomainParticipant (C++ function), 780
eprosima::fastdds::statistics::dds::DomainParticipant (C++ function), 780
eprosima::fastdds::statistics::dds::DomainParticipant (C++ function), 780
eprosima::fastdds::statistics::dds::DomainParticipant (C++ function), 780
eprosima::fastdds::statistics::dds::STATISTICS_DATAREADER_QOS (C++ member), 781
eprosima::fastdds::statistics::dds::STATISTICS_DATAWRITER_QOS (C++ member), 781
eprosima::fastdds::statistics::DISCOVERY_TOPIC (C++ member), 782
eprosima::fastdds::statistics::EDP_PACKETS_TOPIC (C++ member), 782
eprosima::fastdds::statistics::GAP_COUNT_TOPIC (C++ member), 782
eprosima::fastdds::statistics::HEARTBEAT_COUNT_TOPIC (C++ member), 782
eprosima::fastdds::statistics::HISTORY_LATENCY_TOPIC (C++ member), 781
eprosima::fastdds::statistics::NACKFRAG_COUNT_TOPIC (C++ member), 782
eprosima::fastdds::statistics::NETWORK_LATENCY_TOPIC (C++ member), 781
eprosima::fastdds::statistics::PDP_PACKETS_TOPIC (C++ member), 782
eprosima::fastdds::statistics::PHYSICAL_DATA_TOPIC (C++ member), 782
eprosima::fastdds::statistics::PUBLICATION_THROUGHPUT_TOPIC (C++ member), 781
eprosima::fastdds::statistics::RESENT_DATAS_TOPIC (C++ member), 782
eprosima::fastdds::statistics::RTPS_LOST_TOPIC (C++ member), 782
eprosima::fastdds::statistics::RTPS_SENT_TOPIC (C++ member), 782
eprosima::fastdds::statistics::SAMPLE_DATAS_TOPIC (C++ member), 782
eprosima::fastdds::statistics::c_TimeInfinite (C++ member), 702
eprosima::fastdds::statistics::c_TimeInvalid (C++ member), 702
eprosima::fastdds::statistics::c_TimeZero (C++ member), 702
eprosima::fastdds::statistics::Duration_t (C++ type), 703
eprosima::fastdds::statistics::operator!= (C++ function), 703
eprosima::fastdds::statistics::operator+ (C++ function), 703
eprosima::fastdds::statistics::operator== (C++ function), 703
eprosima::fastdds::statistics::operator- (C++ function), 703
eprosima::fastdds::statistics::operator> (C++ function), 703
eprosima::fastdds::statistics::operator>= (C++ function), 703
eprosima::fastdds::statistics::operator< (C++ function), 703
eprosima::fastdds::statistics::operator<= (C++ function), 703
eprosima::fastdds::statistics::operator<< (C++ function), 703
eprosima::fastdds::rtps::AuthenticatedPeerCredentialToken (C++ type), 708
eprosima::fastdds::rtps::BinaryProperty (C++ class), 668
eprosima::fastdds::rtps::BinaryPropertyHelper (C++ class), 668
eprosima::fastdds::rtps::BinaryPropertySeq (C++ class), 668
eprosima::fastdds::rtps::BuiltinAttributes (C++ class), 651
eprosima::fastdds::rtps::BuiltinAttributes::avoid_builtin (C++ member), 652
eprosima::fastdds::rtps::BuiltinAttributes::discovery_cor (C++ member), 652
eprosima::fastdds::rtps::BuiltinAttributes::initialPeersL (C++ member), 652
eprosima::fastdds::rtps::BuiltinAttributes::metatraffic_e (C++ member), 652
eprosima::fastdds::rtps::BuiltinAttributes::metatrafficMu (C++ member), 652
eprosima::fastdds::rtps::BuiltinAttributes::metatrafficUr (C++ member), 652

```



(C++ member), 652  
 eprosima::fastrtps::rtps::BuiltinAttributes::memoryPolicy (C++ member), 652  
 eprosima::fastrtps::rtps::BuiltinAttributes::readersHistoryMemoryPolicy (C++ member), 652  
 eprosima::fastrtps::rtps::BuiltinAttributes::readersHistoryMemoryPolicy::c\_ProtocolVersion (C++ member), 709  
 eprosima::fastrtps::rtps::BuiltinAttributes::readersPayloadSizes (C++ member), 709  
 eprosima::fastrtps::rtps::BuiltinAttributes::readersPayloadSizes::c\_ProtocolVersion\_2\_0 (C++ member), 709  
 eprosima::fastrtps::rtps::BuiltinAttributes::readersPayloadSizes::c\_ProtocolVersion\_2\_1 (C++ member), 709  
 eprosima::fastrtps::rtps::BuiltinAttributes::readersPayloadSizes::c\_ProtocolVersion\_2\_2 (C++ member), 709  
 eprosima::fastrtps::rtps::BuiltinAttributes::readersPayloadSizes::c\_ProtocolVersion\_2\_3 (C++ member), 709  
 eprosima::fastrtps::rtps::BuiltinAttributes::writersHistoryMemoryPolicy (C++ member), 652  
 eprosima::fastrtps::rtps::BuiltinAttributes::writersHistoryMemoryPolicy::c\_ProtocolVersion\_2\_3 (C++ member), 709  
 eprosima::fastrtps::rtps::BuiltinAttributes::writersPayloadSizes (C++ member), 652  
 eprosima::fastrtps::rtps::BuiltinAttributes::writersPayloadSizes::c\_SequenceNumber\_Unknown (C++ member), 697  
 eprosima::fastrtps::rtps::BuiltinEndpointSet\_t (C++ type), 709  
 eprosima::fastrtps::rtps::CacheChange\_t (C++ struct), 668  
 eprosima::fastrtps::rtps::c\_default RTPSParticipantId (C++ member), 653  
 eprosima::fastrtps::rtps::CacheChange\_t::CacheChange\_t (C++ function), 669  
 eprosima::fastrtps::rtps::c\_EntityId\_ReaderLiveness (C++ member), 673  
 eprosima::fastrtps::rtps::CacheChange\_t::contains\_first\_fragment (C++ function), 669  
 eprosima::fastrtps::rtps::c\_EntityId\_ReaderLivenessService (C++ member), 674  
 eprosima::fastrtps::rtps::CacheChange\_t::copy (C++ function), 669  
 eprosima::fastrtps::rtps::c\_EntityId RTPSParticipantId (C++ member), 673  
 eprosima::fastrtps::rtps::CacheChange\_t::copy\_not\_memcpy (C++ function), 669  
 eprosima::fastrtps::rtps::c\_EntityId\_SEDPPubReader (C++ member), 673  
 eprosima::fastrtps::rtps::CacheChange\_t::get\_missing\_fragment (C++ function), 669  
 eprosima::fastrtps::rtps::c\_EntityId\_SEDPPubWriter (C++ member), 673  
 eprosima::fastrtps::rtps::CacheChange\_t::getFragmentCount (C++ function), 669  
 eprosima::fastrtps::rtps::c\_EntityId\_SEDPSubReader (C++ member), 673  
 eprosima::fastrtps::rtps::CacheChange\_t::getFragmentSize (C++ function), 669  
 eprosima::fastrtps::rtps::c\_EntityId\_SEDPSubWriter (C++ member), 673  
 eprosima::fastrtps::rtps::CacheChange\_t::inline\_qos (C++ member), 670  
 eprosima::fastrtps::rtps::c\_EntityId\_SPDPReader (C++ member), 673  
 eprosima::fastrtps::rtps::CacheChange\_t::instanceHandle (C++ member), 670  
 eprosima::fastrtps::rtps::c\_EntityId\_SPDPWriter (C++ member), 673  
 eprosima::fastrtps::rtps::CacheChange\_t::is\_fully\_assembled (C++ function), 669  
 eprosima::fastrtps::rtps::c\_EntityId\_TypeLookup (C++ member), 673  
 eprosima::fastrtps::rtps::CacheChange\_t::isRead (C++ member), 670  
 eprosima::fastrtps::rtps::c\_EntityId\_TypeLookup (C++ member), 673  
 eprosima::fastrtps::rtps::CacheChange\_t::kind (C++ member), 670  
 eprosima::fastrtps::rtps::c\_EntityId\_TypeLookup (C++ member), 673  
 eprosima::fastrtps::rtps::CacheChange\_t::kind (C++ member), 670  
 eprosima::fastrtps::rtps::c\_EntityId\_TypeLookup (C++ member), 673  
 eprosima::fastrtps::rtps::CacheChange\_t::sequenceNumber (C++ member), 670  
 eprosima::fastrtps::rtps::c\_EntityId\_TypeLookup (C++ member), 673  
 eprosima::fastrtps::rtps::CacheChange\_t::serializedPayload (C++ member), 670  
 eprosima::fastrtps::rtps::c\_EntityId\_Unknown (C++ member), 673  
 eprosima::fastrtps::rtps::CacheChange\_t::setFragmentSize (C++ function), 669  
 eprosima::fastrtps::rtps::c\_EntityId\_WriterLiveness (C++ member), 673  
 eprosima::fastrtps::rtps::CacheChange\_t::sourceTimestamp (C++ member), 670  
 eprosima::fastrtps::rtps::c\_EntityId\_WriterLivenessService (C++ member), 674  
 eprosima::fastrtps::rtps::CacheChange\_t::writerGUID (C++ member), 670  
 eprosima::fastrtps::rtps::c\_Guid\_Unknown (C++ member), 677  
 eprosima::fastrtps::rtps::CDRMessage\_t (C++ struct), 672  
 eprosima::fastrtps::rtps::c\_GuidPrefix\_Unknown (C++ member), 677  
 eprosima::fastrtps::rtps::CDRMessage\_t::buffer (C++ member), 672

(C++ member), 672  
 eprosima::fastrtps::rtps::CDRMessage\_t::CDRMessage\_t (C++ constructor), 672  
 (C++ function), 672  
 eprosima::fastrtps::rtps::CDRMessage\_t::length (C++ member), 672  
 (C++ member), 672  
 eprosima::fastrtps::rtps::CDRMessage\_t::max\_size (C++ member), 672  
 (C++ member), 672  
 eprosima::fastrtps::rtps::CDRMessage\_t::msg\_endian (C++ member), 672  
 (C++ member), 672  
 eprosima::fastrtps::rtps::CDRMessage\_t::pos (C++ member), 672  
 (C++ member), 672  
 eprosima::fastrtps::rtps::CDRMessage\_t::reserved (C++ member), 672  
 (C++ member), 672  
 eprosima::fastrtps::rtps::ChangeForReader\_t (C++ class), 670  
 (C++ class), 670  
 eprosima::fastrtps::rtps::ChangeForReader\_t::getChange (C++ function), 670  
 (C++ function), 670  
 eprosima::fastrtps::rtps::ChangeForReaderCmp (C++ struct), 671  
 (C++ struct), 671  
 eprosima::fastrtps::rtps::ChangeForReaderStatus\_t (C++ enum), 671  
 (C++ enum), 671  
 eprosima::fastrtps::rtps::ChangeForReaderStatus\_t::ACKNOWLEDGED (C++ enumerator), 671  
 (C++ enumerator), 671  
 eprosima::fastrtps::rtps::ChangeForReaderStatus\_t::REQUESTED (C++ enumerator), 671  
 (C++ enumerator), 671  
 eprosima::fastrtps::rtps::ChangeForReaderStatus\_t::SIMPLEACKNOWLEDGED (C++ enumerator), 671  
 (C++ enumerator), 671  
 eprosima::fastrtps::rtps::ChangeForReaderStatus\_t::SIMPLEREQUESTED (C++ enumerator), 671  
 (C++ enumerator), 671  
 eprosima::fastrtps::rtps::ChangeForReaderStatus\_t::SILENT (C++ enumerator), 671  
 (C++ enumerator), 671  
 eprosima::fastrtps::rtps::ChangeForReaderStatus\_t::SILENTFAST (C++ enumerator), 671  
 (C++ enumerator), 671  
 eprosima::fastrtps::rtps::ChangeKind\_t (C++ enum), 671  
 (C++ enum), 671  
 eprosima::fastrtps::rtps::ChangeKind\_t::ALIVE (C++ enumerator), 671  
 (C++ enumerator), 671  
 eprosima::fastrtps::rtps::ChangeKind\_t::NOT\_ALIVE\_DISPOSED (C++ enumerator), 671  
 (C++ enumerator), 671  
 eprosima::fastrtps::rtps::ChangeKind\_t::NOT\_ALIVE\_DISPOSED\_UNREGISTERED (C++ enumerator), 671  
 (C++ enumerator), 671  
 eprosima::fastrtps::rtps::ChangeKind\_t::NOT\_ALIVE\_UNREGISTERED (C++ enumerator), 671  
 (C++ enumerator), 671  
 eprosima::fastrtps::rtps::Count\_t (C++ type), 709  
 (C++ type), 709  
 eprosima::fastrtps::rtps::DataHolder (C++ class), 708  
 (C++ class), 708  
 eprosima::fastrtps::rtps::DataHolderHelper (C++ class), 708  
 (C++ class), 708  
 eprosima::fastrtps::rtps::DataHolderSeq (C++ type), 708  
 (C++ type), 708  
 eprosima::fastrtps::rtps::DiscoveryProtocol (C++ enum), 653  
 (C++ enum), 653  
 eprosima::fastrtps::rtps::DiscoveryProtocol::BACKUP (C++ enumerator), 653  
 (C++ enumerator), 653  
 eprosima::fastrtps::rtps::DiscoveryProtocol::CLIENT (C++ enumerator), 653  
 (C++ enumerator), 653  
 eprosima::fastrtps::rtps::DiscoveryProtocol::EXTERNAL (C++ enumerator), 653  
 (C++ enumerator), 653  
 eprosima::fastrtps::rtps::DiscoveryProtocol::NONE (C++ enumerator), 653  
 (C++ enumerator), 653  
 eprosima::fastrtps::rtps::DiscoveryProtocol::SERVER (C++ enumerator), 653  
 (C++ enumerator), 653  
 eprosima::fastrtps::rtps::DiscoveryProtocol::SIMPLE (C++ enumerator), 653  
 (C++ enumerator), 653  
 eprosima::fastrtps::rtps::DiscoveryProtocol::SUPER\_CLIENT (C++ enumerator), 653  
 (C++ enumerator), 653  
 eprosima::fastrtps::rtps::DiscoverySettings (C++ class), 654  
 (C++ class), 654  
 eprosima::fastrtps::rtps::DiscoverySettings::discoveryProtocol (C++ member), 654  
 (C++ member), 654  
 eprosima::fastrtps::rtps::DiscoverySettings::discoveryService (C++ member), 655  
 (C++ member), 655  
 eprosima::fastrtps::rtps::DiscoverySettings::getStaticEndpoint (C++ function), 654  
 (C++ function), 654  
 eprosima::fastrtps::rtps::DiscoverySettings::ignoreParticipant (C++ member), 655  
 (C++ member), 655  
 eprosima::fastrtps::rtps::DiscoverySettings::initial\_announcement (C++ member), 654  
 (C++ member), 654  
 eprosima::fastrtps::rtps::DiscoverySettings::leaseDuration (C++ member), 654  
 (C++ member), 654  
 eprosima::fastrtps::rtps::DiscoverySettings::leaseDurationSimple (C++ member), 654  
 (C++ member), 654  
 eprosima::fastrtps::rtps::DiscoverySettings::m\_DiscoveryService (C++ member), 655  
 (C++ member), 655  
 eprosima::fastrtps::rtps::DiscoverySettings::m\_PDPFactory (C++ member), 655  
 (C++ member), 655  
 eprosima::fastrtps::rtps::DiscoverySettings::m\_simpleEDP (C++ member), 654  
 (C++ member), 654  
 eprosima::fastrtps::rtps::DiscoverySettings::setStaticEndpoint (C++ function), 654  
 (C++ function), 654  
 eprosima::fastrtps::rtps::DiscoverySettings::static\_edp\_xm (C++ function), 654  
 (C++ function), 654  
 eprosima::fastrtps::rtps::DiscoverySettings::use\_SIMPLE\_EndpointDiscoveryProtocol (C++ member), 654  
 (C++ member), 654  
 eprosima::fastrtps::rtps::DiscoverySettings::use\_STATIC\_EndpointDiscoveryProtocol (C++ member), 654  
 (C++ member), 654  
 eprosima::fastrtps::rtps::DurabilityKind\_t (C++ type), 710  
 (C++ type), 710  
 eprosima::fastrtps::rtps::Endianness\_t (C++ enum), 710  
 (C++ enum), 710  
 eprosima::fastrtps::rtps::Endianness\_t::BIGEND (C++ enumerator), 710  
 (C++ enumerator), 710  
 eprosima::fastrtps::rtps::Endianness\_t::LITTLEEND (C++ enumerator), 710  
 (C++ enumerator), 710  
 eprosima::fastrtps::rtps::Endpoint (C++ class), 713  
 (C++ class), 713  
 eprosima::fastrtps::rtps::Endpoint::getAttributes (C++ function), 713  
 (C++ function), 713  
 eprosima::fastrtps::rtps::Endpoint::getGuid (C++ function), 713  
 (C++ function), 713

(C++ function), 713

`eprosima::fastrtps::rtps::Endpoint::getMutex` (C++ function), 713

`eprosima::fastrtps::rtps::EndpointAttributes` (C++ class), 655

`eprosima::fastrtps::rtps::EndpointAttributes::dataSharingConfiguration` (C++ function), 655

`eprosima::fastrtps::rtps::EndpointAttributes::enableFastRtps` (C++ member), 656

`eprosima::fastrtps::rtps::EndpointAttributes::enableKind` (C++ member), 656

`eprosima::fastrtps::rtps::EndpointAttributes::externalFastRtpsLocators` (C++ member), 656

`eprosima::fastrtps::rtps::EndpointAttributes::getEntityId` (C++ function), 655

`eprosima::fastrtps::rtps::EndpointAttributes::getIsDeflated` (C++ function), 655

`eprosima::fastrtps::rtps::EndpointAttributes::ignoreNonFastRtpsLocators` (C++ member), 656

`eprosima::fastrtps::rtps::EndpointAttributes::isFastRtps` (C++ member), 656

`eprosima::fastrtps::rtps::EndpointAttributes::ownershipKind` (C++ member), 656

`eprosima::fastrtps::rtps::EndpointAttributes::persistentFastRtps` (C++ member), 656

`eprosima::fastrtps::rtps::EndpointAttributes::properties` (C++ member), 656

`eprosima::fastrtps::rtps::EndpointAttributes::redundantKind` (C++ member), 656

`eprosima::fastrtps::rtps::EndpointAttributes::remoteFastRtps` (C++ member), 656

`eprosima::fastrtps::rtps::EndpointAttributes::setDataSharingConfiguration` (C++ function), 655

`eprosima::fastrtps::rtps::EndpointAttributes::setEntityId` (C++ function), 655

`eprosima::fastrtps::rtps::EndpointAttributes::setIsDeflated` (C++ function), 655

`eprosima::fastrtps::rtps::EndpointAttributes::setOwnershipKind` (C++ member), 656

`eprosima::fastrtps::rtps::EndpointAttributes::setPersistentFastRtps` (C++ member), 656

`eprosima::fastrtps::rtps::EndpointAttributes::setProperties` (C++ member), 656

`eprosima::fastrtps::rtps::EndpointAttributes::setRedundantKind` (C++ member), 656

`eprosima::fastrtps::rtps::EndpointAttributes::setRemoteFastRtps` (C++ member), 656

`eprosima::fastrtps::rtps::EndpointKind_t` (C++ type), 710

`eprosima::fastrtps::rtps::EntityId_t` (C++ struct), 675

`eprosima::fastrtps::rtps::EntityId_t::cmp` (C++ function), 676

`eprosima::fastrtps::rtps::EntityId_t::EntityId_t` (C++ function), 675

`eprosima::fastrtps::rtps::EntityId_t::operator<` (C++ function), 675

`eprosima::fastrtps::rtps::EntityId_t::operator<=` (C++ function), 675

`eprosima::fastrtps::rtps::EntityId_t::to_uint32` (C++ function), 675

(C++ function), 675

`eprosima::fastrtps::rtps::Exception` (C++ class), 713

`eprosima::fastrtps::rtps::Exception::~Exception` (C++ function), 713

`eprosima::fastrtps::rtps::Exception::minor` (C++ function), 713

`eprosima::fastrtps::rtps::Exception::raise` (C++ function), 713

`eprosima::fastrtps::rtps::Exception::what` (C++ function), 713

`eprosima::fastrtps::rtps::FragmentNumber_t` (C++ type), 677

`eprosima::fastrtps::rtps::FragmentNumberSet_t` (C++ type), 677

`eprosima::fastrtps::rtps::GUID_t` (C++ struct), 677

`eprosima::fastrtps::rtps::GUID_t::entityId` (C++ member), 678

`eprosima::fastrtps::rtps::GUID_t::GUID_t` (C++ function), 677

`eprosima::fastrtps::rtps::GUID_t::guidPrefix` (C++ member), 678

`eprosima::fastrtps::rtps::GUID_t::is_builtin` (C++ function), 678

`eprosima::fastrtps::rtps::GUID_t::is_on_same_host_as` (C++ function), 678

`eprosima::fastrtps::rtps::GUID_t::is_on_same_process_as` (C++ function), 678

`eprosima::fastrtps::rtps::GuidPrefix_t` (C++ struct), 679

`eprosima::fastrtps::rtps::GuidPrefix_t::cmp` (C++ function), 680

`eprosima::fastrtps::rtps::GuidPrefix_t::GuidPrefix_t` (C++ function), 679

`eprosima::fastrtps::rtps::GuidPrefix_t::operator!=` (C++ function), 679

`eprosima::fastrtps::rtps::GuidPrefix_t::operator==` (C++ function), 679

`eprosima::fastrtps::rtps::GuidPrefix_t::operator<` (C++ function), 679

`eprosima::fastrtps::rtps::History` (C++ class), 715

`eprosima::fastrtps::rtps::History::changesBegin` (C++ function), 717

`eprosima::fastrtps::rtps::History::changesEnd` (C++ function), 717

`eprosima::fastrtps::rtps::History::find_change` (C++ function), 716

`eprosima::fastrtps::rtps::History::find_change_nts` (C++ function), 716

`eprosima::fastrtps::rtps::History::get_earliest_change` (C++ function), 717

`eprosima::fastrtps::rtps::History::get_max_change`



(C++ function), 717  
 eprosima::fastrtps::rtps::History::get\_min\_changes (C++ function), 717  
 eprosima::fastrtps::rtps::History::getHistorySize (C++ function), 716  
 eprosima::fastrtps::rtps::History::getMutex (C++ function), 717  
 eprosima::fastrtps::rtps::History::getTypeMaxSerialized (C++ function), 717  
 eprosima::fastrtps::rtps::History::isFull (C++ function), 716  
 eprosima::fastrtps::rtps::History::m\_att (C++ member), 718  
 eprosima::fastrtps::rtps::History::matches\_changes (C++ function), 717  
 eprosima::fastrtps::rtps::History::release\_Cache (C++ function), 716  
 eprosima::fastrtps::rtps::History::remove\_all\_changes (C++ function), 716  
 eprosima::fastrtps::rtps::History::remove\_change (C++ function), 716, 717  
 eprosima::fastrtps::rtps::History::remove\_change\_notification (C++ function), 716  
 eprosima::fastrtps::rtps::History::reserve\_Cache (C++ function), 715  
 eprosima::fastrtps::rtps::HistoryAttributes (C++ class), 656  
 eprosima::fastrtps::rtps::HistoryAttributes::exportReserveFastCaches (C++ member), 657  
 eprosima::fastrtps::rtps::HistoryAttributes::HistoryAttributes (C++ function), 657  
 eprosima::fastrtps::rtps::HistoryAttributes::initSubReserveFastCaches (C++ member), 657  
 eprosima::fastrtps::rtps::HistoryAttributes::maxReserveFastCaches (C++ member), 657  
 eprosima::fastrtps::rtps::HistoryAttributes::memoryPool (C++ member), 657  
 eprosima::fastrtps::rtps::HistoryAttributes::payloadMaxSize (C++ member), 657  
 eprosima::fastrtps::rtps::IChangePool (C++ class), 718  
 eprosima::fastrtps::rtps::IChangePool::release\_cache (C++ function), 718  
 eprosima::fastrtps::rtps::IChangePool::reserve\_cache (C++ function), 718  
 eprosima::fastrtps::rtps::IdentityStatusToken (C++ type), 708  
 eprosima::fastrtps::rtps::IdentityToken (C++ type), 708  
 eprosima::fastrtps::rtps::iHandle2GUID (C++ function), 682  
 eprosima::fastrtps::rtps::InitialAnnouncementConfig (C++ struct), 658  
 eprosima::fastrtps::rtps::InitialAnnouncementConfig::period (C++ member), 658  
 eprosima::fastrtps::rtps::InstanceHandle\_t (C++ struct), 680  
 eprosima::fastrtps::rtps::InstanceHandle\_t::isDefined (C++ function), 680  
 eprosima::fastrtps::rtps::InstanceHandle\_t::operator= (C++ function), 680  
 eprosima::fastrtps::rtps::InstanceHandle\_t::value (C++ member), 681  
 eprosima::fastrtps::rtps::IPayloadPool (C++ class), 718  
 eprosima::fastrtps::rtps::IPayloadPool::get\_payload (C++ function), 719  
 eprosima::fastrtps::rtps::IPayloadPool::release\_payload (C++ function), 720  
 eprosima::fastrtps::rtps::IsAddressDefined (C++ function), 683  
 eprosima::fastrtps::rtps::IsLocatorValid (C++ function), 683  
 eprosima::fastrtps::rtps::LivelinessData (C++ struct), 746  
 eprosima::fastrtps::rtps::LivelinessData::count (C++ member), 747  
 eprosima::fastrtps::rtps::LivelinessData::guid (C++ member), 747  
 eprosima::fastrtps::rtps::LivelinessData::kind (C++ member), 747  
 eprosima::fastrtps::rtps::LivelinessData::lease\_duration (C++ member), 747  
 eprosima::fastrtps::rtps::LivelinessData::LivelinessData (C++ function), 746  
 eprosima::fastrtps::rtps::LivelinessData::operator!= (C++ function), 746  
 eprosima::fastrtps::rtps::LivelinessData::operator== (C++ function), 746  
 eprosima::fastrtps::rtps::LivelinessData::status (C++ member), 747  
 eprosima::fastrtps::rtps::LivelinessData::time (C++ member), 747  
 eprosima::fastrtps::rtps::Locator\_t (C++ class), 683  
 eprosima::fastrtps::rtps::Locator\_t::address (C++ member), 684  
 eprosima::fastrtps::rtps::Locator\_t::get\_address (C++ function), 684  
 eprosima::fastrtps::rtps::Locator\_t::kind (C++ member), 684  
 eprosima::fastrtps::rtps::Locator\_t::Locator\_t (C++ function), 683  
 eprosima::fastrtps::rtps::Locator\_t::operator= (C++ function), 683  
 eprosima::fastrtps::rtps::Locator\_t::port (C++ member), 683



<code>function), 698, 704</code>	<code>eprosima::fastrtps::rtps::operator&gt;=</code> (C++ <code>function), 698, 704</code>	<code>eprosima::fastrtps::rtps::ParticipantProxyData::clear</code> (C++ <code>function), 725</code>
<code>function), 698, 704</code>	<code>eprosima::fastrtps::rtps::operator&gt;&gt;</code> (C++ <code>function), 676, 679–681, 688</code>	<code>eprosima::fastrtps::rtps::ParticipantProxyData::copy</code> (C++ <code>function), 725</code>
<code>function), 678, 681, 687, 698, 704</code>	<code>eprosima::fastrtps::rtps::operator&lt;</code> (C++ <code>function), 678, 681, 687, 698, 704</code>	<code>eprosima::fastrtps::rtps::ParticipantProxyData::default_lo</code> (C++ <code>member), 726</code>
<code>function), 698, 704</code>	<code>eprosima::fastrtps::rtps::operator&lt;=</code> (C++ <code>function), 698, 704</code>	<code>eprosima::fastrtps::rtps::ParticipantProxyData::get_backup</code> (C++ <code>function), 726</code>
<code>function), 676–678, 680, 681, 688, 696, 699, 704, 710</code>	<code>eprosima::fastrtps::rtps::operator&lt;&lt;</code> (C++ <code>function), 676–678, 680, 681, 688, 696, 699, 704, 710</code>	<code>eprosima::fastrtps::rtps::ParticipantProxyData::get_persis</code> (C++ <code>function), 726</code>
<code>function), 673</code>	<code>eprosima::fastrtps::rtps::participant_stateless</code> (C++ <code>member), 673</code>	<code>eprosima::fastrtps::rtps::ParticipantProxyData::get_serial</code> (C++ <code>function), 725</code>
<code>function), 673</code>	<code>eprosima::fastrtps::rtps::participant_stateless</code> (C++ <code>member), 673</code>	<code>eprosima::fastrtps::rtps::ParticipantProxyData::m_availabl</code> (C++ <code>member), 726</code>
<code>function), 674</code>	<code>eprosima::fastrtps::rtps::participant_volatile</code> (C++ <code>member), 674</code>	<code>eprosima::fastrtps::rtps::ParticipantProxyData::m_expectsI</code> (C++ <code>member), 726</code>
<code>function), 674</code>	<code>eprosima::fastrtps::rtps::participant_volatile</code> (C++ <code>member), 674</code>	<code>eprosima::fastrtps::rtps::ParticipantProxyData::m_guid</code> (C++ <code>member), 726</code>
<code>function), 724</code>	<code>eprosima::fastrtps::rtps::ParticipantAuthenticatio</code> (C++ <code>struct), 724</code>	<code>eprosima::fastrtps::rtps::ParticipantProxyData::m_manuall</code> (C++ <code>member), 726</code>
<code>function), 724</code>	<code>eprosima::fastrtps::rtps::ParticipantAuthenticatio</code> (C++ <code>member), 724</code>	<code>eprosima::fastrtps::rtps::ParticipantProxyData::m_particip</code> (C++ <code>member), 726</code>
<code>function), 724</code>	<code>eprosima::fastrtps::rtps::ParticipantAuthenticatio</code> (C++ <code>member), 724</code>	<code>eprosima::fastrtps::rtps::ParticipantProxyData::m_protocol</code> (C++ <code>member), 726</code>
<code>function), 724</code>	<code>eprosima::fastrtps::rtps::ParticipantDiscovery</code> (C++ <code>struct), 724</code>	<code>eprosima::fastrtps::rtps::ParticipantProxyData::m_VendorId</code> (C++ <code>member), 726</code>
<code>function), 724</code>	<code>eprosima::fastrtps::rtps::ParticipantDiscovery</code> (C++ <code>enum), 724</code>	<code>eprosima::fastrtps::rtps::ParticipantProxyData::metatraffi</code> (C++ <code>member), 726</code>
<code>function), 724</code>	<code>eprosima::fastrtps::rtps::ParticipantDiscovery</code> (C++ <code>enumerator), 724</code>	<code>eprosima::fastrtps::rtps::ParticipantProxyData::readFromCD</code> (C++ <code>function), 725</code>
<code>function), 724</code>	<code>eprosima::fastrtps::rtps::ParticipantDiscovery</code> (C++ <code>enumerator), 724</code>	<code>eprosima::fastrtps::rtps::ParticipantProxyData::set_backup</code> (C++ <code>function), 726</code>
<code>function), 724</code>	<code>eprosima::fastrtps::rtps::ParticipantDiscovery</code> (C++ <code>enumerator), 724</code>	<code>eprosima::fastrtps::rtps::ParticipantProxyData::set_persis</code> (C++ <code>function), 725</code>
<code>function), 724</code>	<code>eprosima::fastrtps::rtps::ParticipantDiscovery</code> (C++ <code>enumerator), 724</code>	<code>eprosima::fastrtps::rtps::ParticipantProxyData::set_sample</code> (C++ <code>function), 726</code>
<code>function), 725</code>	<code>eprosima::fastrtps::rtps::ParticipantDiscovery</code> (C++ <code>member), 725</code>	<code>eprosima::fastrtps::rtps::ParticipantProxyData::updateData</code> (C++ <code>function), 725</code>
<code>function), 725</code>	<code>eprosima::fastrtps::rtps::ParticipantDiscovery</code> (C++ <code>member), 725</code>	<code>eprosima::fastrtps::rtps::ParticipantProxyData::writeToCD</code> (C++ <code>function), 725</code>
<code>function), 658</code>	<code>eprosima::fastrtps::rtps::ParticipantFiltering</code> (C++ <code>enum), 658</code>	<code>eprosima::fastrtps::rtps::PermissionsCredentialToken</code> (C++ <code>type), 708</code>
<code>function), 658</code>	<code>eprosima::fastrtps::rtps::ParticipantFiltering</code> (C++ <code>enumerator), 658</code>	<code>eprosima::fastrtps::rtps::PermissionsToken</code> (C++ <code>type), 709</code>
<code>function), 658</code>	<code>eprosima::fastrtps::rtps::ParticipantFiltering</code> (C++ <code>enumerator), 658</code>	<code>eprosima::fastrtps::rtps::PortParameters</code> (C++ <code>class), 694</code>
<code>function), 658</code>	<code>eprosima::fastrtps::rtps::ParticipantFiltering</code> (C++ <code>enumerator), 658</code>	<code>eprosima::fastrtps::rtps::PortParameters::domainIDGain</code> (C++ <code>member), 695</code>
<code>function), 658</code>	<code>eprosima::fastrtps::rtps::ParticipantFiltering</code> (C++ <code>enumerator), 658</code>	<code>eprosima::fastrtps::rtps::PortParameters::getMulticastPort</code> (C++ <code>function), 694</code>
<code>function), 694</code>	<code>eprosima::fastrtps::rtps::ParticipantProxyData</code> (C++ <code>class), 725</code>	<code>eprosima::fastrtps::rtps::PortParameters::getUnicastPort</code> (C++ <code>function), 694</code>

eprosima::fastrtps::rtps::PortParameters::offset (C++ member), 695  
 eprosima::fastrtps::rtps::PortParameters::offset (C++ member), 695  
 eprosima::fastrtps::rtps::PortParameters::offset (C++ member), 695  
 eprosima::fastrtps::rtps::PortParameters::offset (C++ member), 695  
 eprosima::fastrtps::rtps::PortParameters::participating (C++ member), 695  
 eprosima::fastrtps::rtps::PortParameters::portbases (C++ member), 695  
 eprosima::fastrtps::rtps::Property (C++ class), 695  
 eprosima::fastrtps::rtps::PropertyHelper (C++ class), 695  
 eprosima::fastrtps::rtps::PropertyPolicy (C++ class), 658  
 eprosima::fastrtps::rtps::PropertyPolicy::binaryproperties (C++ function), 659  
 eprosima::fastrtps::rtps::PropertyPolicy::properties (C++ function), 659  
 eprosima::fastrtps::rtps::PropertyPolicyHelper (C++ class), 659  
 eprosima::fastrtps::rtps::PropertyPolicyHelper::findproperty (C++ function), 659  
 eprosima::fastrtps::rtps::PropertyPolicyHelper::getpropertywithprefix (C++ function), 659  
 eprosima::fastrtps::rtps::PropertyPolicyHelper::insert (C++ function), 659  
 eprosima::fastrtps::rtps::PropertySeq (C++ type), 695  
 eprosima::fastrtps::rtps::ProtocolVersion\_t (C++ struct), 710  
 eprosima::fastrtps::rtps::ReaderAttributes (C++ class), 659  
 eprosima::fastrtps::rtps::ReaderAttributes::disablefilters (C++ member), 660  
 eprosima::fastrtps::rtps::ReaderAttributes::enablefilters (C++ member), 660  
 eprosima::fastrtps::rtps::ReaderAttributes::expectslinelife (C++ member), 660  
 eprosima::fastrtps::rtps::ReaderAttributes::livelinesskind (C++ member), 660  
 eprosima::fastrtps::rtps::ReaderAttributes::livelinesslease (C++ member), 660  
 eprosima::fastrtps::rtps::ReaderAttributes::matcheswriterlocations (C++ member), 660  
 eprosima::fastrtps::rtps::ReaderAttributes::times (C++ member), 660  
 eprosima::fastrtps::rtps::ReaderDiscoveryInfo (C++ struct), 727  
 eprosima::fastrtps::rtps::ReaderDiscoveryInfo::DISCOVERY\_FASTRTPS (C++ enum), 728  
 eprosima::fastrtps::rtps::ReaderDiscoveryInfo::DISCOVERY\_S (C++ enumerator), 728  
 eprosima::fastrtps::rtps::ReaderDiscoveryInfo::DISCOVERY\_S (C++ enumerator), 728  
 eprosima::fastrtps::rtps::ReaderDiscoveryInfo::DISCOVERY\_S (C++ enumerator), 728  
 eprosima::fastrtps::rtps::ReaderDiscoveryInfo::info (C++ member), 728  
 eprosima::fastrtps::rtps::ReaderDiscoveryInfo::status (C++ member), 728  
 eprosima::fastrtps::rtps::ReaderHistory (C++ class), 720  
 eprosima::fastrtps::rtps::ReaderHistory::add\_change (C++ function), 722  
 eprosima::fastrtps::rtps::ReaderHistory::can\_change\_be\_added (C++ function), 720  
 eprosima::fastrtps::rtps::ReaderHistory::completed\_change (C++ function), 721  
 eprosima::fastrtps::rtps::ReaderHistory::matches\_change (C++ function), 722  
 eprosima::fastrtps::rtps::ReaderHistory::ReaderHistory (C++ function), 720  
 eprosima::fastrtps::rtps::ReaderHistory::received\_change (C++ function), 721  
 eprosima::fastrtps::rtps::ReaderHistory::remove\_change (C++ function), 723  
 eprosima::fastrtps::rtps::ReaderHistory::remove\_change\_with\_prefix (C++ function), 722  
 eprosima::fastrtps::rtps::ReaderHistory::remove\_changes\_with\_prefix (C++ function), 722  
 eprosima::fastrtps::rtps::ReaderHistory::remove\_fragmented (C++ function), 722  
 eprosima::fastrtps::rtps::ReaderHistory::writer\_unmatched (C++ function), 722  
 eprosima::fastrtps::rtps::ReaderHistory::writer\_update\_iterator (C++ function), 722  
 eprosima::fastrtps::rtps::ReaderListener (C++ class), 735  
 eprosima::fastrtps::rtps::ReaderListener::on\_data\_available (C++ function), 736  
 eprosima::fastrtps::rtps::ReaderListener::on\_liveliness\_change (C++ function), 735  
 eprosima::fastrtps::rtps::ReaderListener::on\_requested\_incomplete (C++ function), 736  
 eprosima::fastrtps::rtps::ReaderListener::on\_sample\_lost (C++ function), 736  
 eprosima::fastrtps::rtps::ReaderListener::on\_sample\_rejected (C++ function), 736  
 eprosima::fastrtps::rtps::ReaderListener::on\_writer\_discovered (C++ function), 736  
 eprosima::fastrtps::rtps::ReaderListener::onNewCacheChange (C++ function), 735  
 eprosima::fastrtps::rtps::ReaderListener::onReaderMatched (C++ function), 735

---

```

eprosima::fastrtps::rtps::ReaderProxyData      eprosima::fastrtps::rtps::RTPSDomain    (C++
(C++ class), 728                                class), 741
eprosima::fastrtps::rtps::ReaderProxyData::clear      eprosima::fastrtps::rtps::RTPSDomain::clientServerEnvironm
(C++ function), 729                                (C++ function), 745
eprosima::fastrtps::rtps::ReaderProxyData::copy      eprosima::fastrtps::rtps::RTPSDomain::createParticipant
(C++ function), 729                                (C++ function), 741, 742
eprosima::fastrtps::rtps::ReaderProxyData::getSampleIdFastRtps      eprosima::fastrtps::rtps::RTPSDomain::createRTPSReader
(C++ function), 728                                (C++ function), 744, 745
eprosima::fastrtps::rtps::ReaderProxyData::getSerializedFastRtps      eprosima::fastrtps::rtps::RTPSDomain::createRTPSWriter
(C++ function), 728                                (C++ function), 742, 743
eprosima::fastrtps::rtps::ReaderProxyData::is_endpoint_all_fastRtps      eprosima::fastrtps::rtps::RTPSDomain::removeRTPSParticipant
(C++ function), 729                                (C++ function), 745
eprosima::fastrtps::rtps::ReaderProxyData::m_qos      eprosima::fastrtps::rtps::RTPSDomain::removeRTPSReader
(C++ member), 729                                (C++ function), 745
eprosima::fastrtps::rtps::ReaderProxyData::plugin_security_attributes      eprosima::fastrtps::rtps::RTPSDomain::removeRTPSWriter
(C++ member), 729                                (C++ function), 744
eprosima::fastrtps::rtps::ReaderProxyData::readFromDBMSFastRtps      eprosima::fastrtps::rtps::RTPSDomain::setMaxRTPSParticipant
(C++ function), 728                                (C++ function), 745
eprosima::fastrtps::rtps::ReaderProxyData::security_attributes      eprosima::fastrtps::rtps::RTPSDomain::stopAll
(C++ member), 729                                (C++ function), 741
eprosima::fastrtps::rtps::ReaderProxyData::setSampleIdFastRtps      eprosima::fastrtps::rtps::RTPSParticipant
(C++ function), 728                                (C++ class), 731
eprosima::fastrtps::rtps::ReaderProxyData::update      eprosima::fastrtps::rtps::RTPSParticipant::announceRTPSPar
(C++ function), 729                                (C++ function), 731
eprosima::fastrtps::rtps::ReaderProxyData::writeToDBMSFastRtps      eprosima::fastrtps::rtps::RTPSParticipant::enable
(C++ function), 728                                (C++ function), 733
eprosima::fastrtps::rtps::ReaderTimes      (C++ eprosima::fastrtps::rtps::RTPSParticipant::get_domain_id
class), 660                                (C++ function), 733
eprosima::fastrtps::rtps::ReaderTimes::heartbeatResponseFastRtps      eprosima::fastrtps::rtps::RTPSParticipant::get_new_entity_
(C++ member), 660                                (C++ function), 733
eprosima::fastrtps::rtps::ReaderTimes::initialAcknowledgeFastRtps      eprosima::fastrtps::rtps::RTPSParticipant::getGuid
(C++ member), 660                                (C++ function), 731
eprosima::fastrtps::rtps::ReliabilityKind_t      eprosima::fastrtps::rtps::RTPSParticipant::getMaxDataSize
(C++ type), 711                                (C++ function), 733
eprosima::fastrtps::rtps::RemoteLocatorList      eprosima::fastrtps::rtps::RTPSParticipant::getMaxMessageSi
(C++ struct), 696                                (C++ function), 733
eprosima::fastrtps::rtps::RemoteLocatorList::addRemoteLocatorFastRtps      eprosima::fastrtps::rtps::RTPSParticipant::getParticipantM
(C++ function), 696                                (C++ function), 733
eprosima::fastrtps::rtps::RemoteLocatorList::addRemoteLocatorFastRtps      eprosima::fastrtps::rtps::RTPSParticipant::getRTPSParticip
(C++ function), 696                                (C++ function), 733
eprosima::fastrtps::rtps::RemoteLocatorList::deleteRemoteLocatorFastRtps      eprosima::fastrtps::rtps::RTPSParticipant::getRTPSParticip
(C++ member), 697                                (C++ function), 732
eprosima::fastrtps::rtps::RemoteLocatorList::operate      eprosima::fastrtps::rtps::RTPSParticipant::is_security_ena
(C++ function), 696                                (C++ function), 733
eprosima::fastrtps::rtps::RemoteLocatorList::RemoteLocatorFastRtps      eprosima::fastrtps::rtps::RTPSParticipant::is_security_ena
(C++ function), 696                                (C++ function), 733
eprosima::fastrtps::rtps::RemoteLocatorList::update      eprosima::fastrtps::rtps::RTPSParticipant::newRemoteReader
(C++ member), 697                                (C++ function), 731
eprosima::fastrtps::rtps::RemoteLocatorsAllocationAttributesFastRtps      eprosima::fastrtps::rtps::RTPSParticipant::newRemoteWriter
(C++ struct), 660                                (C++ function), 731
eprosima::fastrtps::rtps::RemoteLocatorsAllocationAttributesFastRtps      eprosima::fastrtps::rtps::RTPSParticipant::registerReader
(C++ member), 661                                (C++ function), 732
eprosima::fastrtps::rtps::RemoteLocatorsAllocationAttributesFastRtps      eprosima::fastrtps::rtps::RTPSParticipant::registerWriter
(C++ member), 661                                (C++ function), 732

```













- (C++ member), 667
- `eprosima::fastrtps::rtps::WriterTimes::nackSuppression` (C++ member), 667
- `eprosima::fastrtps::Time_t` (C++ struct), 703
- `eprosima::fastrtps::Time_t::now` (C++ function), 703
- `eprosima::fastrtps::Time_t::Time_t` (C++ function), 703
- `eprosima::fastrtps::Time_t::to_ns` (C++ function), 703
- `EXCLUSIVE_OWNERSHIP_QOS` (class in *fastdds*), 794
- `expects_inline_qos()` (*fastdds.DataReaderQos* method), 882
- `external_unicast_locators` (*fastdds.RTPSEndpointQos* property), 801
- `extra_samples` (*fastdds.ResourceLimitsQosPolicy* property), 800
- ## F
- `FASTDDS_SEQUENCE` (C macro), 560
- `FASTDDS_SQLFILTER_NAME` (C macro), 643
- `FASTDDS_STATUS_COUNT` (C macro), 556
- `find_topic()` (*fastdds.DomainParticipant* method), 817
- `find_type()` (*fastdds.DomainParticipant* method), 817
- `flow_controller_name` (*fastdds.PublishModeQosPolicy* property), 797
- `flow_controllers()` (*fastdds.DomainParticipantQos* method), 834
- ## G
- `generation_rank` (*fastdds.SampleInfo* property), 891
- `GenericDataQosPolicy` (class in *fastdds*), 790
- `get()` (*fastdds.TypeIdV1* method), 912
- `get()` (*fastdds.TypeObjectV1* method), 913
- `get_builtin_subscriber()` (*fastdds.DomainParticipant* method), 818
- `get_current_time()` (*fastdds.DomainParticipant* method), 818
- `get_datareader_qos_from_profile()` (*fastdds.Subscriber* method), 893
- `get_datareaders()` (*fastdds.Subscriber* method), 893
- `get_datawriter_qos_from_profile()` (*fastdds.Publisher* method), 857
- `get_datawriters()` (*fastdds.Publisher* method), 857
- `get_default_datareader_qos()` (*fastdds.Subscriber* method), 894
- `get_default_datawriter_qos()` (*fastdds.Publisher* method), 857
- `get_default_participant_qos()` (*fastdds.DomainParticipantFactory* method), 829
- `get_default_publisher_qos()` (*fastdds.DomainParticipant* method), 818
- `get_default_subscriber_qos()` (*fastdds.DomainParticipant* method), 818
- `get_default_topic_qos()` (*fastdds.DomainParticipant* method), 819
- `get_discovered_participant_data()` (*fastdds.DomainParticipant* method), 819
- `get_discovered_participants()` (*fastdds.DomainParticipant* method), 820
- `get_discovered_topic_data()` (*fastdds.DomainParticipant* method), 820
- `get_discovered_topics()` (*fastdds.DomainParticipant* method), 820
- `get_domain_id()` (*fastdds.DomainParticipant* method), 820
- `get_first_untaken_info()` (*fastdds.DataReader* method), 864
- `get_impl()` (*fastdds.Topic* method), 900
- `get_impl()` (*fastdds.TopicDescription* method), 904
- `get_instance()` (*fastdds.DomainParticipantFactory* static method), 829
- `get_instance_handle()` (*fastdds.DataReader* method), 864
- `get_instance_handle()` (*fastdds.DataWriter* method), 838
- `get_instance_handle()` (*fastdds.DomainParticipant* method), 820
- `get_instance_handle()` (*fastdds.Entity* method), 783
- `get_instance_handle()` (*fastdds.Publisher* method), 858
- `get_instance_handle()` (*fastdds.Subscriber* method), 895
- `get_key()` (*fastdds.TypeSupport* method), 913
- `get_key_value()` (*fastdds.DataReader* method), 864
- `get_key_value()` (*fastdds.DataWriter* method), 838
- `get_listener()` (*fastdds.DataReader* method), 864
- `get_listener()` (*fastdds.DataWriter* method), 838
- `get_listener()` (*fastdds.DomainParticipant* method), 820
- `get_listener()` (*fastdds.Publisher* method), 858
- `get_listener()` (*fastdds.Subscriber* method), 895
- `get_listener()` (*fastdds.Topic* method), 900
- `get_listening_locators()` (*fastdds.DataReader* method), 865
- `get_liveliness_changed_status()` (*fastdds.DataReader* method), 865
- `get_liveliness_lost_status()` (*fastdds.DataWriter* method), 838
- `get_matched_publication_data()` (*fastdds.DataReader* method), 865
- `get_matched_publications()` (*fastdds.DataReader* method), 865
- `get_matched_subscription_data()` (*fastdds.DataWriter* method), 838
- `get_matched_subscriptions()` (*fastdds.DataWriter* method), 838

- method), 838
- get\_name() (*fastdds.TopicDescription* method), 904
- get\_offered\_deadline\_missed\_status() (*fastdds.DataWriter* method), 838
- get\_offered\_incompatible\_qos\_status() (*fastdds.DataWriter* method), 839
- get\_participant() (*fastdds.Publisher* method), 858
- get\_participant() (*fastdds.Subscriber* method), 895
- get\_participant() (*fastdds.Topic* method), 900
- get\_participant() (*fastdds.TopicDescription* method), 904
- get\_participant\_names() (*fastdds.DomainParticipant* method), 820
- get\_participant\_qos\_from\_profile() (*fastdds.DomainParticipantFactory* method), 829
- get\_publication\_matched\_status() (*fastdds.DataWriter* method), 839
- get\_publisher() (*fastdds.DataWriter* method), 839
- get\_publisher\_qos\_from\_profile() (*fastdds.DomainParticipant* method), 820
- get\_qos() (*fastdds.DataReader* method), 865
- get\_qos() (*fastdds.DataWriter* method), 839
- get\_qos() (*fastdds.DomainParticipant* method), 821
- get\_qos() (*fastdds.DomainParticipantFactory* method), 830
- get\_qos() (*fastdds.Publisher* method), 858
- get\_qos() (*fastdds.Subscriber* method), 895
- get\_qos() (*fastdds.Topic* method), 900
- get\_readerqos() (*fastdds.DataReaderQos* method), 883
- get\_requested\_deadline\_missed\_status() (*fastdds.DataReader* method), 865
- get\_requested\_incompatible\_qos\_status() (*fastdds.DataReader* method), 865
- get\_resource\_event() (*fastdds.DomainParticipant* method), 821
- get\_sample\_lost\_status() (*fastdds.DataReader* method), 866
- get\_sample\_rejected\_status() (*fastdds.DataReader* method), 866
- get\_sending\_locators() (*fastdds.DataWriter* method), 839
- get\_serialized\_size\_provider() (*fastdds.TypeSupport* method), 914
- get\_shared\_instance() (*fastdds.DomainParticipantFactory* static method), 830
- get\_status\_changes() (*fastdds.Entity* method), 783
- get\_status\_mask() (*fastdds.Entity* method), 783
- get\_statuscondition() (*fastdds.Entity* method), 783
- get\_subscriber() (*fastdds.DataReader* method), 866
- get\_subscriber\_qos\_from\_profile() (*fastdds.DomainParticipant* method), 821
- get\_subscription\_matched\_status() (*fastdds.DataReader* method), 866
- get\_topic() (*fastdds.DataWriter* method), 839
- get\_topic\_qos\_from\_profile() (*fastdds.DomainParticipant* method), 821
- get\_topicdescription() (*fastdds.DataReader* method), 866
- get\_type() (*fastdds.DataWriter* method), 839
- get\_type\_dependencies() (*fastdds.DomainParticipant* method), 821
- get\_type\_name() (*fastdds.TopicDescription* method), 904
- get\_type\_name() (*fastdds.TypeSupport* method), 914
- get\_types() (*fastdds.DomainParticipant* method), 822
- get\_unread\_count() (*fastdds.DataReader* method), 866
- get\_writerqos() (*fastdds.DataWriterQos* method), 848
- getKey() (*fastdds.TopicDataType* method), 902
- getName() (*fastdds.TopicDataType* method), 902
- getNames() (*fastdds.PartitionQosPolicy* method), 795
- getSerializedSizeProvider() (*fastdds.TopicDataType* method), 902
- getValue() (*fastdds.GenericDataQosPolicy* method), 791
- group\_data() (*fastdds.PublisherQos* method), 861
- group\_data() (*fastdds.SubscriberQos* method), 898
- GROUP\_PRESENTATION\_QOS (class in *fastdds*), 797
- GROUPDATA\_QOS\_POLICY\_ID (class in *fastdds*), 798
- GroupDataQosPolicy (class in *fastdds*), 791
- guid() (*fastdds.DataReader* method), 866
- guid() (*fastdds.DataWriter* method), 840
- guid() (*fastdds.DomainParticipant* method), 822
- ## H
- has\_datareaders() (*fastdds.Subscriber* method), 895
- has\_datawriters() (*fastdds.Publisher* method), 858
- has\_ownership() (*fastdds.LoanableCollection* method), 811
- hasChanged (*fastdds.QosPolicy* property), 797
- history() (*fastdds.DataReaderQos* method), 883
- history() (*fastdds.DataWriterQos* method), 848
- history() (*fastdds.TopicQos* method), 907
- history\_depth (*fastdds.DurabilityServiceQosPolicy* property), 789
- history\_kind (*fastdds.DurabilityServiceQosPolicy* property), 789
- history\_memory\_policy (*fastdds.RTPSEndpointQos* property), 801
- HISTORY\_QOS\_POLICY\_ID (class in *fastdds*), 798
- HistoryQosPolicy (class in *fastdds*), 791
- ## I
- ignore\_non\_matching\_locators (*fastdds.RTPSEndpointQos* property), 801

- ignore\_non\_matching\_locators (*fastdds.WireProtocolConfigQos property*), 804  
 ignore\_participant() (*fastdds.DomainParticipant method*), 822  
 ignore\_publication() (*fastdds.DomainParticipant method*), 822  
 ignore\_subscription() (*fastdds.DomainParticipant method*), 822  
 ignore\_topic() (*fastdds.DomainParticipant method*), 822  
 IncompatibleQosStatus (*class in fastdds*), 806  
 inconsistent\_topic() (*fastdds.StatusMask static method*), 809  
 instance\_handle (*fastdds.SampleInfo property*), 891  
 INSTANCE\_PRESENTATION\_QOS (*class in fastdds*), 797  
 instance\_state (*fastdds.SampleInfo property*), 891  
 INVALID\_QOS\_POLICY\_ID (*class in fastdds*), 798  
 is\_active() (*fastdds.StatusMask method*), 809  
 is\_bounded() (*fastdds.TopicDataType method*), 902  
 is\_bounded() (*fastdds.TypeSupport method*), 914  
 is\_enabled() (*fastdds.Entity method*), 784  
 is\_plain() (*fastdds.TopicDataType method*), 902  
 is\_plain() (*fastdds.TypeSupport method*), 914  
 is\_sample\_valid() (*fastdds.DataReader method*), 867
- ## K
- KEEP\_ALL\_HISTORY\_QOS (*class in fastdds*), 792  
 KEEP\_LAST\_HISTORY\_QOS (*class in fastdds*), 792  
 kind (*fastdds.DestinationOrderQosPolicy property*), 787  
 kind (*fastdds.DurabilityQosPolicy property*), 788  
 kind (*fastdds.HistoryQosPolicy property*), 792  
 kind (*fastdds.LivelinessQosPolicy property*), 793  
 kind (*fastdds.OwnershipQosPolicy property*), 793  
 kind (*fastdds.PublishModeQosPolicy property*), 797  
 kind (*fastdds.ReliabilityQosPolicy property*), 799  
 kind() (*fastdds.DataSharingQosPolicy method*), 786
- ## L
- last\_instance\_handle (*fastdds.DeadlineMissedStatus property*), 806  
 last\_instance\_handle (*fastdds.SampleRejectedStatus property*), 808  
 last\_policy\_id (*fastdds.IncompatibleQosStatus property*), 806  
 last\_publication\_handle (*fastdds.LivelinessChangedStatus property*), 806  
 last\_publication\_handle (*fastdds.SubscriptionMatchedStatus property*), 811  
 last\_reason (*fastdds.SampleRejectedStatus property*), 808  
 last\_subscription\_handle (*fastdds.PublicationMatchedStatus property*), 807  
 latency\_budget() (*fastdds.DataReaderQos method*), 883  
 latency\_budget() (*fastdds.DataWriterQos method*), 848  
 latency\_budget() (*fastdds.TopicQos method*), 907  
 LATENCYBUDGET\_QOS\_POLICY\_ID (*class in fastdds*), 798  
 LatencyBudgetQosPolicy (*class in fastdds*), 792  
 lease\_duration (*fastdds.LivelinessQosPolicy property*), 793  
 length() (*fastdds.LoanableCollection method*), 811  
 lifespan() (*fastdds.DataReaderQos method*), 884  
 lifespan() (*fastdds.DataWriterQos method*), 849  
 lifespan() (*fastdds.TopicQos method*), 908  
 LIFESPAN\_QOS\_POLICY\_ID (*class in fastdds*), 798  
 LifespanQosPolicy (*class in fastdds*), 792  
 listen\_socket\_buffer\_size (*fastdds.TransportConfigQos property*), 802  
 liveliness() (*fastdds.DataReaderQos method*), 884  
 liveliness() (*fastdds.DataWriterQos method*), 849  
 liveliness() (*fastdds.TopicQos method*), 908  
 liveliness\_changed() (*fastdds.StatusMask static method*), 809  
 liveliness\_lost() (*fastdds.StatusMask static method*), 809  
 LIVELINESS\_QOS\_POLICY\_ID (*class in fastdds*), 798  
 LivelinessChangedStatus (*class in fastdds*), 806  
 LivelinessQosPolicy (*class in fastdds*), 793  
 load\_profiles() (*fastdds.DomainParticipantFactory method*), 830  
 load\_XML\_profiles\_file() (*fastdds.DomainParticipantFactory method*), 830  
 load\_XML\_profiles\_string() (*fastdds.DomainParticipantFactory method*), 830  
 loan() (*fastdds.LoanableCollection method*), 812  
 loan\_sample() (*fastdds.DataWriter method*), 840  
 LoanableCollection (*class in fastdds*), 811  
 LOCATOR\_ADDRESS\_INVALID (*C macro*), 682  
 LOCATOR\_INVALID (*C macro*), 682  
 LOCATOR\_KIND\_INVALID (*C macro*), 682  
 LOCATOR\_KIND\_RESERVED (*C macro*), 682  
 LOCATOR\_KIND\_SHM (*C macro*), 682  
 LOCATOR\_KIND\_TCPv4 (*C macro*), 682  
 LOCATOR\_KIND\_TCPv6 (*C macro*), 682  
 LOCATOR\_KIND\_UDPv4 (*C macro*), 682  
 LOCATOR\_KIND\_UDPv6 (*C macro*), 682  
 LOCATOR\_PORT\_INVALID (*C macro*), 682  
 logError (*C macro*), 778  
 logInfo (*C macro*), 778  
 logWarning (*C macro*), 778



- lookup\_content\_filter\_factory() (*fastdds.DomainParticipant method*), 823
- lookup\_datareader() (*fastdds.Subscriber method*), 895
- lookup\_datawriter() (*fastdds.Publisher method*), 858
- lookup\_instance() (*fastdds.DataReader method*), 867
- lookup\_instance() (*fastdds.DataWriter method*), 840
- lookup\_participant() (*fastdds.DomainParticipantFactory method*), 830
- lookup\_participants() (*fastdds.DomainParticipantFactory method*), 830
- lookup\_topicdescription() (*fastdds.DomainParticipant method*), 823
- ## M
- m\_force\_type\_validation (*fastdds.TypeConsistencyEnforcementQosPolicy property*), 803
- m\_ignore\_member\_names (*fastdds.TypeConsistencyEnforcementQosPolicy property*), 803
- m\_ignore\_sequence\_bounds (*fastdds.TypeConsistencyEnforcementQosPolicy property*), 803
- m\_ignore\_string\_bounds (*fastdds.TypeConsistencyEnforcementQosPolicy property*), 803
- m\_isGetKeyDefined (*fastdds.TopicDataType property*), 902
- m\_kind (*fastdds.TypeConsistencyEnforcementQosPolicy property*), 803
- m\_prevent\_type\_widening (*fastdds.TypeConsistencyEnforcementQosPolicy property*), 803
- m\_type\_identifier (*fastdds.TypeIdV1 property*), 912
- m\_type\_object (*fastdds.TypeObjectV1 property*), 913
- m\_typeSize (*fastdds.TopicDataType property*), 902
- m\_value (*fastdds.DataRepresentationQosPolicy property*), 784
- MANUAL\_BY\_PARTICIPANT\_LIVELINESS\_QOS (*class in fastdds*), 793
- MANUAL\_BY\_TOPIC\_LIVELINESS\_QOS (*class in fastdds*), 793
- matched\_publisher\_allocation (*fastdds.ReaderResourceLimitsQos property*), 890
- matched\_subscriber\_allocation (*fastdds.WriterResourceLimitsQos property*), 805
- MatchedStatus (*class in fastdds*), 807
- max\_blocking\_time (*fastdds.ReliabilityQosPolicy property*), 799
- max\_domains() (*fastdds.DataSharingQosPolicy method*), 786
- max\_instances (*fastdds.DurabilityServiceQosPolicy property*), 789
- max\_instances (*fastdds.ResourceLimitsQosPolicy property*), 800
- max\_samples (*fastdds.DurabilityServiceQosPolicy property*), 789
- max\_samples (*fastdds.ResourceLimitsQosPolicy property*), 800
- max\_samples\_per\_instance (*fastdds.DurabilityServiceQosPolicy property*), 789
- max\_samples\_per\_instance (*fastdds.ResourceLimitsQosPolicy property*), 800
- max\_samples\_per\_read (*fastdds.ReaderResourceLimitsQos property*), 890
- max\_size() (*fastdds.PartitionQosPolicy method*), 795
- maximum() (*fastdds.LoanableCollection method*), 812
- minimum\_separation (*fastdds.TimeBasedFilterQosPolicy property*), 801
- multicast\_locator\_list (*fastdds.RTPSEndpointQos property*), 801
- ## N
- name() (*fastdds.DomainParticipantQos method*), 834
- name() (*fastdds.Partition\_t method*), 794
- names() (*fastdds.PartitionQosPolicy method*), 795
- new\_remote\_endpoint\_discovered() (*fastdds.DomainParticipant method*), 823
- NEW\_VIEW\_STATE (*class in fastdds*), 900
- NEXT\_QOS\_POLICY\_ID (*class in fastdds*), 799
- no\_writers\_generation\_count (*fastdds.SampleInfo property*), 891
- none() (*fastdds.StatusMask static method*), 809
- not\_alive\_count (*fastdds.LivelinessChangedStatus property*), 807
- not\_alive\_count\_change (*fastdds.LivelinessChangedStatus property*), 807
- NOT\_ALIVE\_DISPOSED\_INSTANCE\_STATE (*class in fastdds*), 890
- NOT\_ALIVE\_NO\_WRITERS\_INSTANCE\_STATE (*class in fastdds*), 890
- NOT\_NEW\_VIEW\_STATE (*class in fastdds*), 900
- NOT\_READ\_SAMPLE\_STATE (*class in fastdds*), 892
- NOT\_REJECTED (*class in fastdds*), 809
- notify\_datareaders() (*fastdds.Subscriber method*), 896

## O

OFF (class in *fastdds*), 787  
 off() (*fastdds.DataSharingQosPolicy* method), 786  
 offered\_deadline\_missed() (*fastdds.StatusMask* static method), 810  
 offered\_incompatible\_qos() (*fastdds.StatusMask* static method), 810  
 ON (class in *fastdds*), 787  
 on() (*fastdds.DataSharingQosPolicy* method), 786  
 on\_data\_available() (*fastdds.DataReaderListener* method), 878  
 on\_data\_on\_readers() (*fastdds.SubscriberListener* method), 897  
 on\_inconsistent\_topic() (*fastdds.TopicListener* method), 905  
 on\_liveliness\_changed() (*fastdds.DataReaderListener* method), 878  
 on\_liveliness\_lost() (*fastdds.DataWriterListener* method), 844  
 on\_offered\_deadline\_missed() (*fastdds.DataWriterListener* method), 844  
 on\_offered\_incompatible\_qos() (*fastdds.DataWriterListener* method), 844  
 on\_participant\_discovery() (*fastdds.DomainParticipantListener* method), 832  
 on\_publication\_matched() (*fastdds.DataWriterListener* method), 844  
 on\_publisher\_discovery() (*fastdds.DomainParticipantListener* method), 832  
 on\_requested\_deadline\_missed() (*fastdds.DataReaderListener* method), 878  
 on\_requested\_incompatible\_qos() (*fastdds.DataReaderListener* method), 878  
 on\_sample\_lost() (*fastdds.DataReaderListener* method), 879  
 on\_sample\_rejected() (*fastdds.DataReaderListener* method), 879  
 on\_subscriber\_discovery() (*fastdds.DomainParticipantListener* method), 832  
 on\_subscription\_matched() (*fastdds.DataReaderListener* method), 879  
 on\_type\_dependencies\_reply() (*fastdds.DomainParticipantListener* method), 832  
 on\_type\_discovery() (*fastdds.DomainParticipantListener* method), 833  
 on\_type\_information\_received() (*fastdds.DomainParticipantListener* method), 833  
 ordered\_access (*fastdds.PresentationQosPolicy* prop-

erty), 796  
 outstanding\_reads\_allocation (*fastdds.ReaderResourceLimitsQos* property), 890  
 ownership() (*fastdds.DataReaderQos* method), 885  
 ownership() (*fastdds.DataWriterQos* method), 850  
 ownership() (*fastdds.TopicQos* method), 909  
 OWNERSHIP\_QOS\_POLICY\_ID (class in *fastdds*), 798  
 ownership\_strength() (*fastdds.DataWriterQos* method), 850  
 OwnershipQosPolicy (class in *fastdds*), 793  
 OWNERSHIPSTRENGTH\_QOS\_POLICY\_ID (class in *fastdds*), 798  
 OwnershipStrengthQosPolicy (class in *fastdds*), 794

## P

participant\_id (*fastdds.WireProtocolConfigQos* property), 804  
 PARTICIPANTRESOURCELIMITS\_QOS\_POLICY\_ID (class in *fastdds*), 798  
 partition() (*fastdds.PublisherQos* method), 861  
 partition() (*fastdds.SubscriberQos* method), 898  
 PARTITION\_QOS\_POLICY\_ID (class in *fastdds*), 798  
 Partition\_t (class in *fastdds*), 794  
 PartitionQosPolicy (class in *fastdds*), 795  
 period (*fastdds.DeadlineQosPolicy* property), 787  
 PERSISTENT\_DURABILITY\_QOS (class in *fastdds*), 789  
 PL\_CDR\_BE (C macro), 701  
 PL\_CDR\_LE (C macro), 701  
 policies (*fastdds.IncompatibleQosStatus* property), 806  
 policy\_id (*fastdds.QosPolicyCount* property), 808  
 port (*fastdds.WireProtocolConfigQos* property), 804  
 prefix (*fastdds.WireProtocolConfigQos* property), 804  
 presentation() (*fastdds.PublisherQos* method), 862  
 presentation() (*fastdds.SubscriberQos* method), 899  
 PRESENTATION\_QOS\_POLICY\_ID (class in *fastdds*), 798  
 PresentationQosPolicy (class in *fastdds*), 796  
 properties() (*fastdds.DataReaderQos* method), 885  
 properties() (*fastdds.DataWriterQos* method), 851  
 properties() (*fastdds.DomainParticipantQos* method), 834  
 PROPERTYPOLICY\_QOS\_POLICY\_ID (class in *fastdds*), 798  
 publication\_handle (*fastdds.SampleInfo* property), 891  
 publication\_matched() (*fastdds.StatusMask* static method), 810  
 PublicationMatchedStatus (class in *fastdds*), 807  
 publish\_mode() (*fastdds.DataWriterQos* method), 851  
 Publisher (class in *fastdds*), 855  
 PUBLISHER\_QOS\_DEFAULT (class in *fastdds*), 862  
 PublisherListener (class in *fastdds*), 860  
 PublisherQos (class in *fastdds*), 860  
 PUBLISHMODE\_QOS\_POLICY\_ID (class in *fastdds*), 798

PublishModeQosPolicy (class in *fastdds*), 797  
 push\_back() (*fastdds.PartitionQosPolicy* method), 796

## Q

QosPolicy (class in *fastdds*), 797  
 QosPolicyCount (class in *fastdds*), 808

## R

read() (*fastdds.DataReader* method), 867  
 read\_instance() (*fastdds.DataReader* method), 870  
 read\_next\_instance() (*fastdds.DataReader* method), 871  
 read\_next\_instance\_w\_condition() (*fastdds.DataReader* method), 872  
 read\_next\_sample() (*fastdds.DataReader* method), 873  
 READ\_SAMPLE\_STATE (class in *fastdds*), 892  
 read\_w\_condition() (*fastdds.DataReader* method), 873  
 reader\_data\_lifecycle() (*fastdds.DataReaderQos* method), 886  
 reader\_filters\_allocation (*fastdds.WriterResourceLimitsQos* property), 805  
 reader\_resource\_limits() (*fastdds.DataReaderQos* method), 886  
 READERDATA\_LIFECYCLE\_QOS\_POLICY\_ID (class in *fastdds*), 798  
 ReaderDataLifecycleQosPolicy (class in *fastdds*), 799  
 READERRESOURCELIMITS\_QOS\_POLICY\_ID (class in *fastdds*), 798  
 ReaderResourceLimitsQos (class in *fastdds*), 890  
 reception\_timestamp (*fastdds.SampleInfo* property), 891  
 register\_content\_filter\_factory() (*fastdds.DomainParticipant* method), 823  
 register\_instance() (*fastdds.DataWriter* method), 840  
 register\_instance\_w\_timestamp() (*fastdds.DataWriter* method), 841  
 register\_remote\_type() (*fastdds.DomainParticipant* method), 824  
 register\_type() (*fastdds.DomainParticipant* method), 824  
 register\_type() (*fastdds.TypeSupport* method), 914  
 REJECTED\_BY\_INSTANCES\_LIMIT (class in *fastdds*), 809  
 REJECTED\_BY\_SAMPLES\_LIMIT (class in *fastdds*), 809  
 REJECTED\_BY\_SAMPLES\_PER\_INSTANCE\_LIMIT (class in *fastdds*), 809  
 related\_sample\_identity (*fastdds.SampleInfo* property), 891  
 reliability() (*fastdds.DataReaderQos* method), 887  
 reliability() (*fastdds.DataWriterQos* method), 852

reliability() (*fastdds.TopicQos* method), 909  
 RELIABILITY\_QOS\_POLICY\_ID (class in *fastdds*), 798  
 ReliabilityQosPolicy (class in *fastdds*), 799  
 reliable\_reader\_qos() (*fastdds.DataReaderQos* method), 887  
 RELIABLE\_RELIABILITY\_QOS (class in *fastdds*), 800  
 reliable\_writer\_qos() (*fastdds.DataWriterQos* method), 852  
 remote\_locator\_list (*fastdds.RTPSEndpointQos* property), 801  
 representation (*fastdds.TypeConsistencyQos* property), 899  
 requested\_deadline\_missed() (*fastdds.StatusMask* static method), 810  
 requested\_incompatible\_qos() (*fastdds.StatusMask* static method), 810  
 resize() (*fastdds.GenericDataQosPolicy* method), 791  
 resource\_limits() (*fastdds.DataReaderQos* method), 888  
 resource\_limits() (*fastdds.DataWriterQos* method), 853  
 resource\_limits() (*fastdds.TopicQos* method), 910  
 RESOURCELIMITS\_QOS\_POLICY\_ID (class in *fastdds*), 798  
 ResourceLimitsQosPolicy (class in *fastdds*), 800  
 resume\_publications() (*fastdds.Publisher* method), 858  
 return\_loan() (*fastdds.DataReader* method), 873  
 RTPSENDPOINT\_QOS\_POLICY\_ID (class in *fastdds*), 798  
 RTPSEndpointQos (class in *fastdds*), 801  
 RTPSMESSAGE\_COMMON\_DATA\_PAYLOAD\_SIZE (C macro), 672  
 RTPSMESSAGE\_COMMON\_RTPS\_PAYLOAD\_SIZE (C macro), 672  
 RTPSMESSAGE\_DATA\_EXTRA\_INLINEQOS\_SIZE (C macro), 672  
 RTPSMESSAGE\_DATA\_MIN\_LENGTH (C macro), 673  
 RTPSMESSAGE\_DEFAULT\_SIZE (C macro), 672  
 RTPSMESSAGE\_HEADER\_SIZE (C macro), 672  
 RTPSMESSAGE\_INFOTS\_SIZE (C macro), 673  
 RTPSMESSAGE\_OCTETSTOINLINEQOS\_DATAFRAGSUBMSG (C macro), 673  
 RTPSMESSAGE\_OCTETSTOINLINEQOS\_DATASUBMSG (C macro), 673  
 RTPSMESSAGE\_SUBMESSAGEHEADER\_SIZE (C macro), 672  
 RTPSRELIABLEREADER\_QOS\_POLICY\_ID (class in *fastdds*), 798  
 RTPSReliableReaderQos (class in *fastdds*), 890  
 RTPSRELIABLEWRITER\_QOS\_POLICY\_ID (class in *fastdds*), 798  
 RTPSReliableWriterQos (class in *fastdds*), 862

## S

- `sample_identity` (*fastdds.SampleInfo* property), 891
  - `sample_infos_allocation` (*fastdds.ReaderResourceLimitsQos* property), 890
  - `sample_lost()` (*fastdds.StatusMask* static method), 810
  - `sample_rank` (*fastdds.SampleInfo* property), 891
  - `sample_rejected()` (*fastdds.StatusMask* static method), 810
  - `sample_state` (*fastdds.SampleInfo* property), 891
  - `SampleInfo` (class in *fastdds*), 891
  - `SampleRejectedStatus` (class in *fastdds*), 808
  - `send_always()` (*fastdds.QosPolicy* method), 797
  - `send_socket_buffer_size` (*fastdds.TransportConfigQos* property), 802
  - `serialize()` (*fastdds.TopicDataType* method), 902
  - `serialize()` (*fastdds.TypeSupport* method), 915
  - `service_cleanup_delay` (*fastdds.DurabilityServiceQosPolicy* property), 789
  - `set()` (*fastdds.TypeSupport* method), 915
  - `set_default_datareader_qos()` (*fastdds.Subscriber* method), 896
  - `set_default_datawriter_qos()` (*fastdds.Publisher* method), 859
  - `set_default_participant_qos()` (*fastdds.DomainParticipantFactory* method), 831
  - `set_default_publisher_qos()` (*fastdds.DomainParticipant* method), 825
  - `set_default_subscriber_qos()` (*fastdds.DomainParticipant* method), 825
  - `set_default_topic_qos()` (*fastdds.DomainParticipant* method), 825
  - `set_listener()` (*fastdds.DataReader* method), 874
  - `set_listener()` (*fastdds.DataWriter* method), 841
  - `set_listener()` (*fastdds.DomainParticipant* method), 826
  - `set_listener()` (*fastdds.Publisher* method), 859
  - `set_listener()` (*fastdds.Subscriber* method), 896
  - `set_listener()` (*fastdds.Topic* method), 900
  - `set_max_domains()` (*fastdds.DataSharingQosPolicy* method), 786
  - `set_max_size()` (*fastdds.GenericDataQosPolicy* method), 791
  - `set_max_size()` (*fastdds.PartitionQosPolicy* method), 796
  - `set_qos()` (*fastdds.DataReader* method), 874
  - `set_qos()` (*fastdds.DataWriter* method), 841
  - `set_qos()` (*fastdds.DomainParticipant* method), 826
  - `set_qos()` (*fastdds.DomainParticipantFactory* method), 831
  - `set_qos()` (*fastdds.Publisher* method), 859
  - `set_qos()` (*fastdds.Subscriber* method), 896
  - `set_qos()` (*fastdds.Topic* method), 901
  - `setName()` (*fastdds.TopicDataType* method), 902
  - `setNames()` (*fastdds.PartitionQosPolicy* method), 796
  - `setValue()` (*fastdds.GenericDataQosPolicy* method), 791
  - `SHARED_OWNERSHIP_QOS` (class in *fastdds*), 794
  - `shm_directory()` (*fastdds.DataSharingQosPolicy* method), 786
  - `size()` (*fastdds.Partition\_t* method), 794
  - `size()` (*fastdds.PartitionQosPolicy* method), 796
  - `source_timestamp` (*fastdds.SampleInfo* property), 891
  - `StatusMask` (class in *fastdds*), 809
  - `Subscriber` (class in *fastdds*), 892
  - `SUBSCRIBER_QOS_DEFAULT` (class in *fastdds*), 899
  - `SubscriberListener` (class in *fastdds*), 897
  - `SubscriberQos` (class in *fastdds*), 897
  - `subscription_matched()` (*fastdds.StatusMask* static method), 810
  - `SubscriptionMatchedStatus` (class in *fastdds*), 811
  - `suspend_publications()` (*fastdds.Publisher* method), 859
  - `SYNCHRONOUS_PUBLISH_MODE` (class in *fastdds*), 797
- ## T
- `take()` (*fastdds.DataReader* method), 874
  - `take_instance()` (*fastdds.DataReader* method), 875
  - `take_next_instance()` (*fastdds.DataReader* method), 876
  - `take_next_instance_w_condition()` (*fastdds.DataReader* method), 876
  - `take_next_sample()` (*fastdds.DataReader* method), 877
  - `take_w_condition()` (*fastdds.DataReader* method), 877
  - `thisown` (*fastdds.BaseStatus* property), 805
  - `thisown` (*fastdds.DataReader* property), 878
  - `thisown` (*fastdds.DataReaderListener* property), 879
  - `thisown` (*fastdds.DataReaderQos* property), 888
  - `thisown` (*fastdds.DataRepresentationQosPolicy* property), 784
  - `thisown` (*fastdds.DataSharingQosPolicy* property), 787
  - `thisown` (*fastdds.DataWriter* property), 841
  - `thisown` (*fastdds.DataWriterListener* property), 844
  - `thisown` (*fastdds.DataWriterQos* property), 853
  - `thisown` (*fastdds.DeadlineMissedStatus* property), 806
  - `thisown` (*fastdds.DeadlineQosPolicy* property), 787
  - `thisown` (*fastdds.DestinationOrderQosPolicy* property), 787
  - `thisown` (*fastdds.DisablePositiveACKsQosPolicy* property), 788
  - `thisown` (*fastdds.DomainEntity* property), 784
  - `thisown` (*fastdds.DomainParticipant* property), 826
  - `thisown` (*fastdds.DomainParticipantFactory* property), 831



- `thisown` (*fastdds.DomainParticipantFactoryQos* property), 832
- `thisown` (*fastdds.DomainParticipantListener* property), 833
- `thisown` (*fastdds.DomainParticipantQos* property), 835
- `thisown` (*fastdds.DurabilityQosPolicy* property), 788
- `thisown` (*fastdds.DurabilityServiceQosPolicy* property), 790
- `thisown` (*fastdds.Entity* property), 784
- `thisown` (*fastdds.EntityFactoryQosPolicy* property), 790
- `thisown` (*fastdds.GenericDataQosPolicy* property), 791
- `thisown` (*fastdds.GroupDataQosPolicy* property), 791
- `thisown` (*fastdds.HistoryQosPolicy* property), 792
- `thisown` (*fastdds.IncompatibleQosStatus* property), 806
- `thisown` (*fastdds.LatencyBudgetQosPolicy* property), 792
- `thisown` (*fastdds.LifespanQosPolicy* property), 792
- `thisown` (*fastdds.LivelinessChangedStatus* property), 807
- `thisown` (*fastdds.LivelinessQosPolicy* property), 793
- `thisown` (*fastdds.LoanableCollection* property), 812
- `thisown` (*fastdds.MatchedStatus* property), 807
- `thisown` (*fastdds.OwnershipQosPolicy* property), 793
- `thisown` (*fastdds.OwnershipStrengthQosPolicy* property), 794
- `thisown` (*fastdds.Partition\_t* property), 794
- `thisown` (*fastdds.PartitionQosPolicy* property), 796
- `thisown` (*fastdds.PresentationQosPolicy* property), 796
- `thisown` (*fastdds.PublicationMatchedStatus* property), 807
- `thisown` (*fastdds.Publisher* property), 860
- `thisown` (*fastdds.PublisherListener* property), 860
- `thisown` (*fastdds.PublisherQos* property), 862
- `thisown` (*fastdds.PublishModeQosPolicy* property), 797
- `thisown` (*fastdds.QosPolicy* property), 797
- `thisown` (*fastdds.QosPolicyCount* property), 808
- `thisown` (*fastdds.ReaderDataLifecycleQosPolicy* property), 799
- `thisown` (*fastdds.ReaderResourceLimitsQos* property), 890
- `thisown` (*fastdds.ReliabilityQosPolicy* property), 799
- `thisown` (*fastdds.ResourceLimitsQosPolicy* property), 800
- `thisown` (*fastdds.RTPSEndpointQos* property), 801
- `thisown` (*fastdds.RTPSReliableReaderQos* property), 890
- `thisown` (*fastdds.RTPSReliableWriterQos* property), 862
- `thisown` (*fastdds.SampleInfo* property), 891
- `thisown` (*fastdds.SampleRejectedStatus* property), 808
- `thisown` (*fastdds.StatusMask* property), 810
- `thisown` (*fastdds.Subscriber* property), 897
- `thisown` (*fastdds.SubscriberListener* property), 897
- `thisown` (*fastdds.SubscriberQos* property), 899
- `thisown` (*fastdds.SubscriptionMatchedStatus* property), 811
- `thisown` (*fastdds.TimeBasedFilterQosPolicy* property), 801
- `thisown` (*fastdds.Topic* property), 901
- `thisown` (*fastdds.TopicDataQosPolicy* property), 802
- `thisown` (*fastdds.TopicDataType* property), 902
- `thisown` (*fastdds.TopicDescription* property), 904
- `thisown` (*fastdds.TopicListener* property), 905
- `thisown` (*fastdds.TopicQos* property), 910
- `thisown` (*fastdds.TransportConfigQos* property), 802
- `thisown` (*fastdds.TransportPriorityQosPolicy* property), 802
- `thisown` (*fastdds.TypeConsistencyEnforcementQosPolicy* property), 803
- `thisown` (*fastdds.TypeConsistencyQos* property), 899
- `thisown` (*fastdds.TypeIdV1* property), 912
- `thisown` (*fastdds.TypeInformation* property), 912
- `thisown` (*fastdds.TypeObjectV1* property), 913
- `thisown` (*fastdds.TypeSupport* property), 915
- `thisown` (*fastdds.UserDataQosPolicy* property), 804
- `thisown` (*fastdds.WireProtocolConfigQos* property), 804
- `thisown` (*fastdds.WriterDataLifecycleQosPolicy* property), 805
- `thisown` (*fastdds.WriterResourceLimitsQos* property), 805
- `time_based_filter()` (*fastdds.DataReaderQos* method), 888
- `TIME_T_INFINITE_NANOSECONDS` (C macro), 703
- `TIME_T_INFINITE_SECONDS` (C macro), 703
- `TIMEBASEDFILTER_QOS_POLICY_ID` (class in *fastdds*), 798
- `TimeBasedFilterQosPolicy` (class in *fastdds*), 801
- `times` (*fastdds.RTPSReliableReaderQos* property), 890
- `times` (*fastdds.RTPSReliableWriterQos* property), 863
- `Topic` (class in *fastdds*), 900
- `topic_data()` (*fastdds.TopicQos* method), 910
- `TOPIC_PRESENTATION_QOS` (class in *fastdds*), 797
- `TOPIC_QOS_DEFAULT` (class in *fastdds*), 911
- `TOPICDATA_QOS_POLICY_ID` (class in *fastdds*), 798
- `TopicDataQosPolicy` (class in *fastdds*), 802
- `TopicDataType` (class in *fastdds*), 901
- `TopicDescription` (class in *fastdds*), 904
- `TopicListener` (class in *fastdds*), 905
- `TopicQos` (class in *fastdds*), 905
- `total_count` (*fastdds.BaseStatus* property), 805
- `total_count` (*fastdds.DeadlineMissedStatus* property), 806
- `total_count` (*fastdds.IncompatibleQosStatus* property), 806
- `total_count` (*fastdds.MatchedStatus* property), 807
- `total_count` (*fastdds.SampleRejectedStatus* property), 808

- `total_count_change` (*fastdds.BaseStatus* property), 805
  - `total_count_change` (*fastdds.DeadlineMissedStatus* property), 806
  - `total_count_change` (*fastdds.IncompatibleQosStatus* property), 806
  - `total_count_change` (*fastdds.MatchedStatus* property), 807
  - `total_count_change` (*fastdds.SampleRejectedStatus* property), 808
  - `TRANSIENT_DURABILITY_QOS` (class in *fastdds*), 789
  - `TRANSIENT_LOCAL_DURABILITY_QOS` (class in *fastdds*), 789
  - `transport()` (*fastdds.DomainParticipantQos* method), 835
  - `transport_priority()` (*fastdds.DataWriterQos* method), 853
  - `transport_priority()` (*fastdds.TopicQos* method), 911
  - `TRANSPORTCONFIG_QOS_POLICY_ID` (class in *fastdds*), 798
  - `TransportConfigQos` (class in *fastdds*), 802
  - `TRANSPORTPRIORITY_QOS_POLICY_ID` (class in *fastdds*), 798
  - `TransportPriorityQosPolicy` (class in *fastdds*), 802
  - `type()` (*fastdds.DataReader* method), 878
  - `type_consistency` (*fastdds.TypeConsistencyQos* property), 899
  - `type_consistency()` (*fastdds.DataReaderQos* method), 889
  - `type_identifier()` (*fastdds.TopicDataType* method), 903
  - `type_information` (*fastdds.TypeInformation* property), 912
  - `type_information()` (*fastdds.TopicDataType* method), 903
  - `type_object()` (*fastdds.TopicDataType* method), 903
  - `TYPECONSISTENCY_QOS_POLICY_ID` (class in *fastdds*), 798
  - `TYPECONSISTENCYENFORCEMENT_QOS_POLICY_ID` (class in *fastdds*), 798
  - `TypeConsistencyEnforcementQosPolicy` (class in *fastdds*), 803
  - `TypeConsistencyQos` (class in *fastdds*), 899
  - `TypeIdV1` (class in *fastdds*), 912
  - `TypeInformation` (class in *fastdds*), 912
  - `TYPELOOKUP_DATA_MAX_SIZE` (C macro), 727
  - `TypeObjectV1` (class in *fastdds*), 913
  - `TypeSupport` (class in *fastdds*), 913
- ## U
- `unicast_locator_list` (*fastdds.RTPSEndpointQos* property), 801
  - `unloan()` (*fastdds.LoanableCollection* method), 812
  - `unregister_content_filter_factory()` (*fastdds.DomainParticipant* method), 826
  - `unregister_instance()` (*fastdds.DataWriter* method), 841
  - `unregister_instance_w_timestamp()` (*fastdds.DataWriter* method), 841
  - `unregister_type()` (*fastdds.DomainParticipant* method), 827
  - `use_builtin_transports` (*fastdds.TransportConfigQos* property), 802
  - `user_data()` (*fastdds.DataReaderQos* method), 889
  - `user_data()` (*fastdds.DataWriterQos* method), 854
  - `user_data()` (*fastdds.DomainParticipantQos* method), 836
  - `user_defined_id` (*fastdds.RTPSEndpointQos* property), 801
  - `user_transports` (*fastdds.TransportConfigQos* property), 802
  - `USERDATA_QOS_POLICY_ID` (class in *fastdds*), 798
  - `UserDataQosPolicy` (class in *fastdds*), 804
- ## V
- `valid_data` (*fastdds.SampleInfo* property), 891
  - `value` (*fastdds.OwnershipStrengthQosPolicy* property), 794
  - `value` (*fastdds.TransportPriorityQosPolicy* property), 802
  - `view_state` (*fastdds.SampleInfo* property), 891
  - `VOLATILE_DURABILITY_QOS` (class in *fastdds*), 789
- ## W
- `wait_for_acknowledgments()` (*fastdds.DataWriter* method), 842
  - `wait_for_acknowledgments()` (*fastdds.Publisher* method), 860
  - `wait_for_historical_data()` (*fastdds.DataReader* method), 878
  - `wait_for_unread_message()` (*fastdds.DataReader* method), 878
  - `wire_protocol()` (*fastdds.DomainParticipantQos* method), 836
  - `WIREPROTOCOLCONFIG_QOS_POLICY_ID` (class in *fastdds*), 799
  - `WireProtocolConfigQos` (class in *fastdds*), 804
  - `write()` (*fastdds.DataWriter* method), 843
  - `write_w_timestamp()` (*fastdds.DataWriter* method), 843
  - `writer_data_lifecycle()` (*fastdds.DataWriterQos* method), 854
  - `writer_resource_limits()` (*fastdds.DataWriterQos* method), 855
  - `WRITERDATAIFECYCLE_QOS_POLICY_ID` (class in *fastdds*), 798

WriterDataLifecycleQosPolicy (*class in fastdds*),  
[805](#)

WRITERRESOURCELIMITS\_QOS\_POLICY\_ID (*class in fastdds*), [799](#)

WriterResourceLimitsQos (*class in fastdds*), [805](#)

## X

XCDR2\_DATA\_REPRESENTATION (*class in fastdds*), [784](#)

XCDR\_DATA\_REPRESENTATION (*class in fastdds*), [784](#)

XML\_DATA\_REPRESENTATION (*class in fastdds*), [784](#)